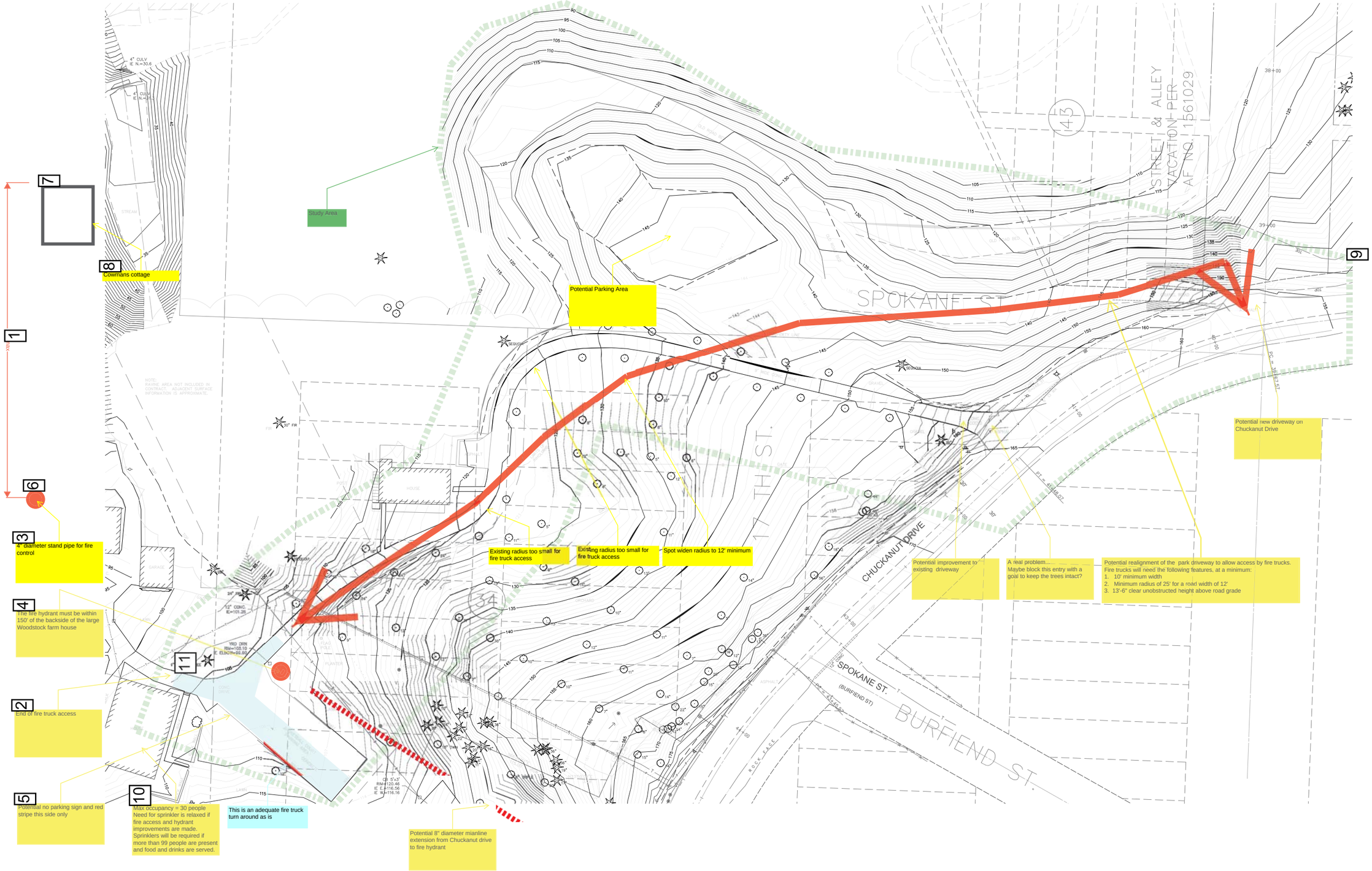

Record of Site Visit with Donald Smith, Fire Marshal, BFD, at 0900 on 01/11/08 at Woodstock Farm

Discussion centered on minimum requirements for Fire Engine Access into the site.