

(A) POST BASE SIDE VIEW

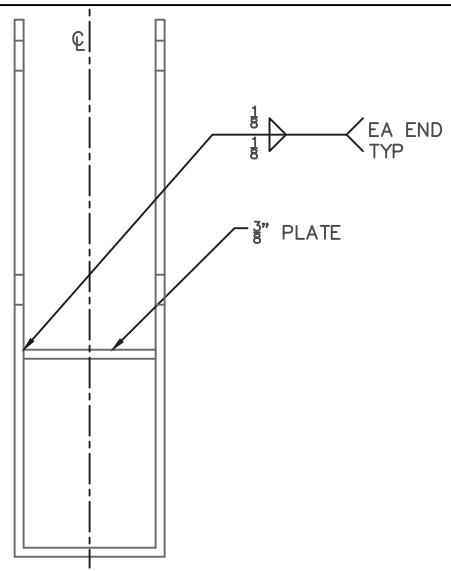

(B) POST BASE FRONT VIEW

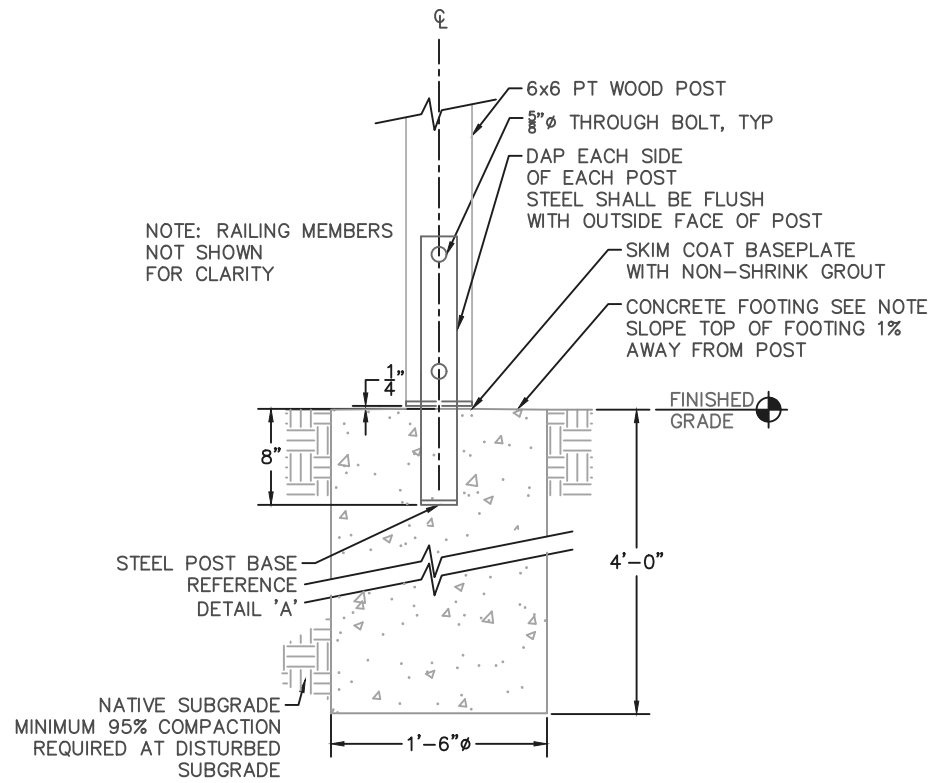

GUARDRAIL FOUNDATION

- NOTES:
- A. ALL STEEL SHALL BE A36 STRUCTURAL UNLESS NOTED OTHERWISE.
  - B. FOOTING DESIGN MAY VARY PER SITE CONDITIONS.
  - C. REFERENCE NOTES ON DETAIL 2840.05 FOR ADDITIONAL REQUIREMENTS.
  - D. NO FIELD WELDS ARE PERMITTED.
  - E. SIMPSON CB66 POST BASE MAY BE USED ON SHALLOW FOUNDATIONS IN LIEU OF FABRICATED POST BRACKET AT THE DISCRETION OF THE PARK PROJECT MANAGER. THIS SUBSTITUTION IS NOT PERMITTED ON BRIDGES AND OTHER STRUCTURES.

PRAB APPROVAL 01/13/2010

PARKS AND RECREATION  
DESIGN AND DEVELOPMENT  
April 26, 2022

CITY OF BELLINGHAM  
WOOD GUARDRAIL  
FOUNDATION & POST BASE

DRAWING  
2840.04