

SUSSEX DRIVE

SUSSEX DRIVE

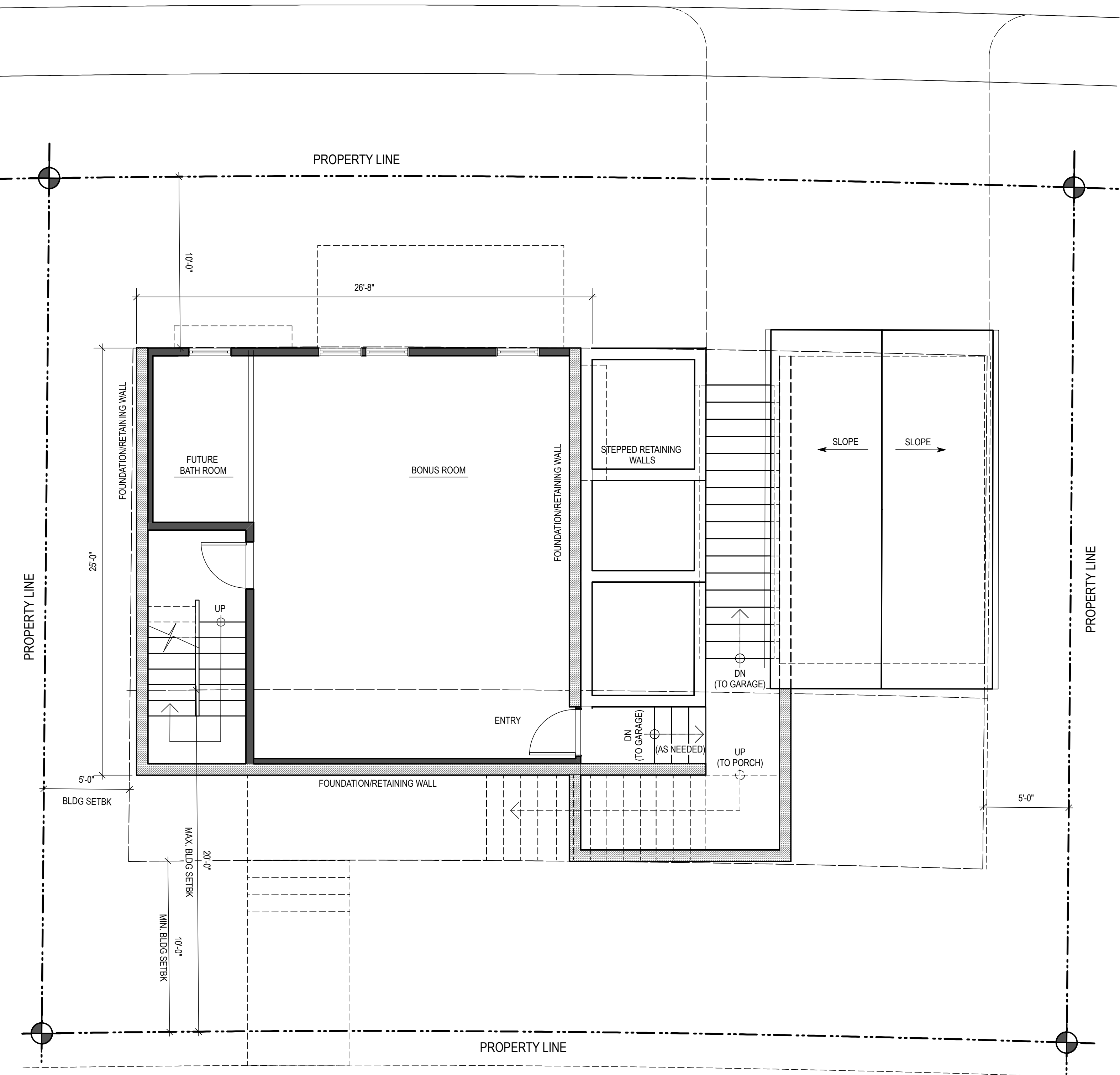
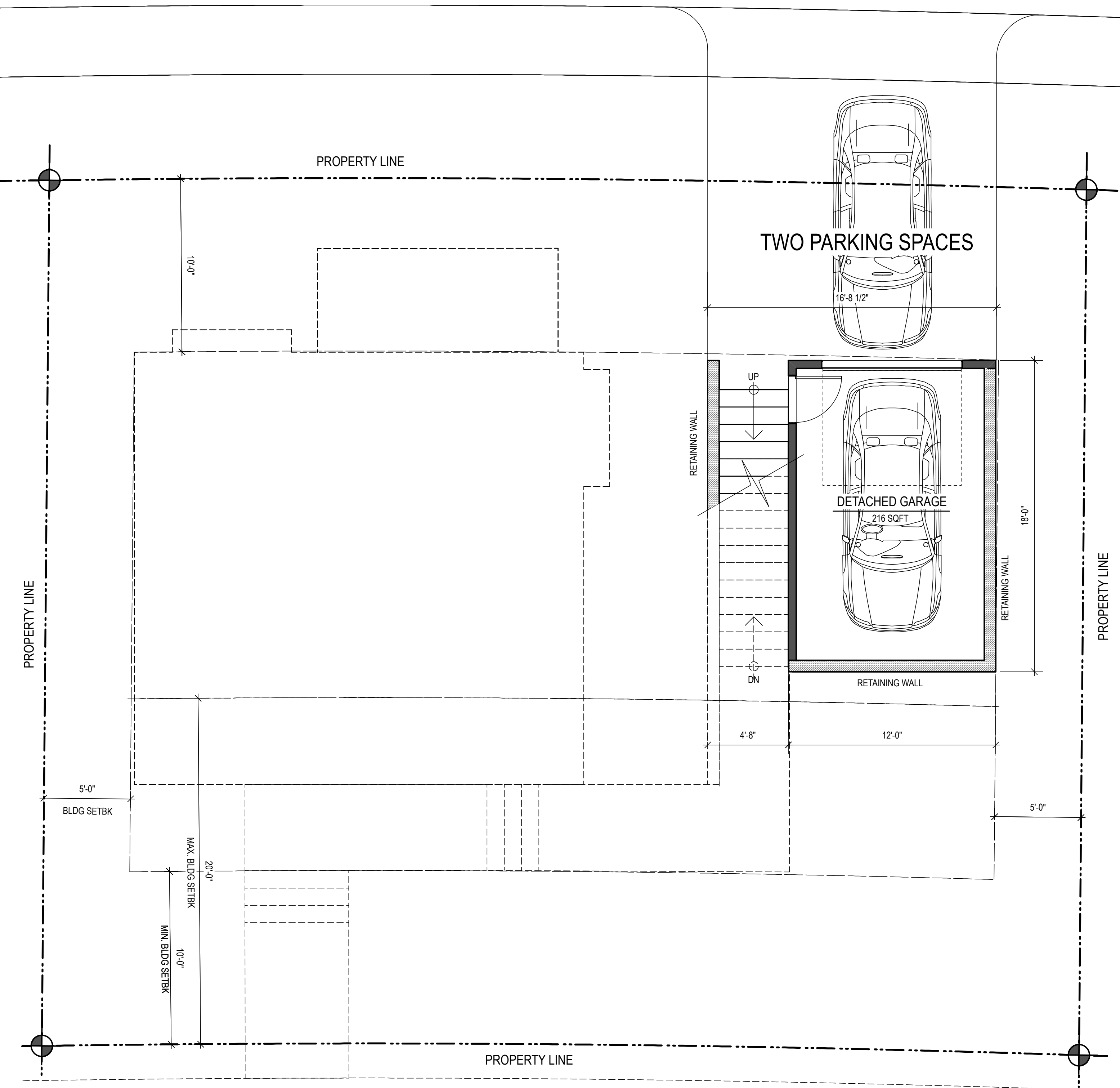

CHANDLER PARKWAY

CHANDLER PARKWAY

SMALL HOUSE/BASEMENT w/DETACHED GARAGE  
Detached Garage @ Sussex Drive - 1.0

SMALL HOUSE/BASEMENT w/DETACHED GARAGE  
Basement Floor Plan/Lower Level Entry - 1.0

TOTAL FLOOR AREA: 216 SQ FT

TOTAL FLOOR AREA: 650 SQ FT

SCALE: 1/4" = 1'-0"

SCALE: 1/4" = 1'-0"

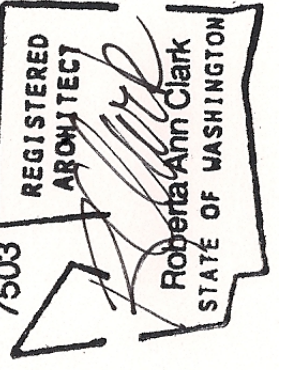

**ARBOUR NORTH**  
Architecture • Interiors  
3847 Road Lake Road, Bellingham, WA 98226  
Phone: 360-671-2550 Fax: 360-671-0878

**Barkley Heights**  
SMALL HSE/BASEMT & DETACHED GARAGE 1.0  
Two (2) Bedroom Single Family Residence w/ Detached Garage  
Bellingham, Washington 98226

SM HOUSE/BASEMENT  
w/DETACHED GARAGE  
LOWER FLOOR LEVEL  
@ GARAGE & BMT

JOB NO. 1807.03  
DATE: DESIGN REVIEW 12/29/20  
REVISIONS:

DRAWN BY: RAC

**A2.0**

SUSSEX DRIVE

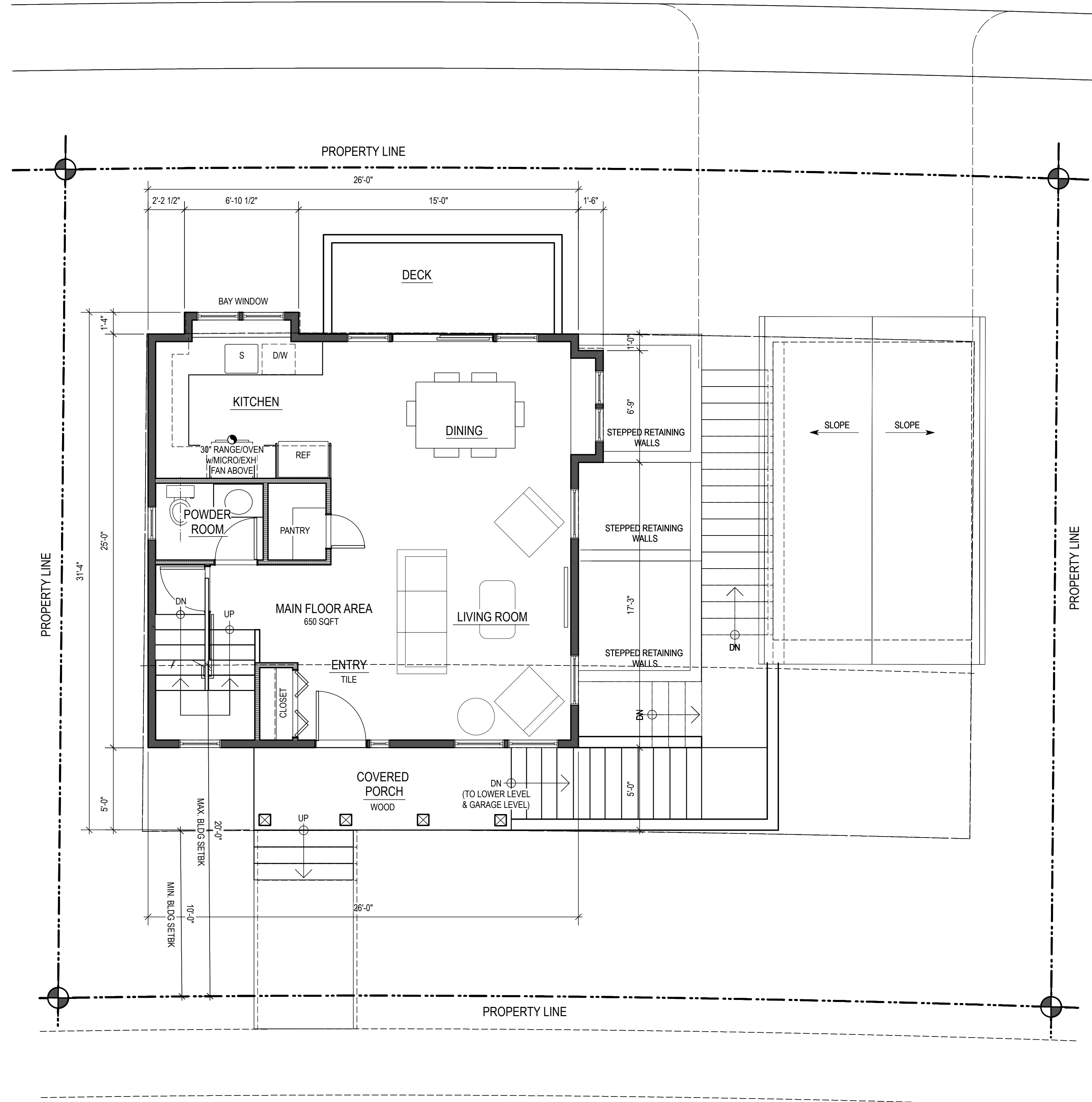

CHANDLER PARKWAY

Main Floor Level

SCALE: 1/4" = 1'-0"

TOTAL FLOOR AREA: 600 SQ FT

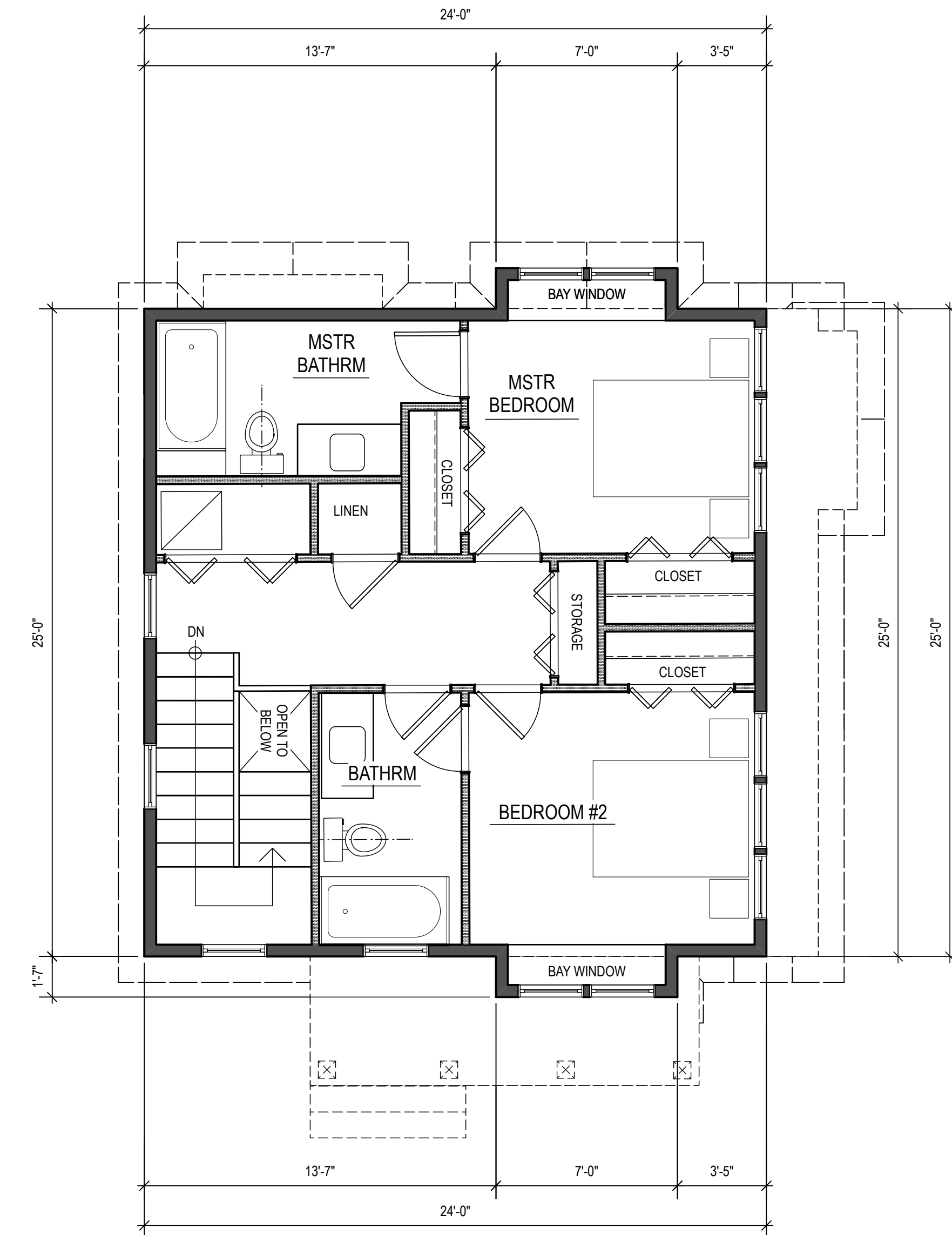

Upper Floor Level

SCALE: 1/4" = 1'-0"

TOTAL FLOOR AREA: 600 SQ FT

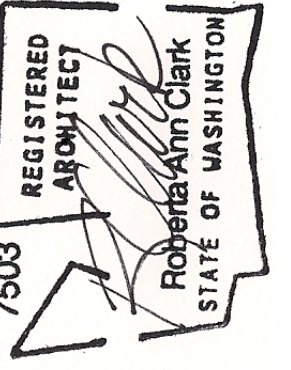

**ARBOUR NORTH**  
Architecture • Interiors  
3847 Road Lake Road, Bellingham, WA 98226  
Phone: 360-671-2550 Fax: 360-671-0878

**Barkley Heights**  
SMALL HSE/BASEMT & DETACHED GARAGE 1.0  
Two (2) Bedroom Single Family Residence w/Detached Garage  
Bellingham, Washington 98226

Single Family Res.  
SMALLER HSE 1.0  
MAIN & UPPER  
FLOOR PLANS

JOB NO. 1807.03  
DATE: DESIGN REVIEW 12/29/20  
REVISIONS:

DRAWN BY: RAC

**A2.1**

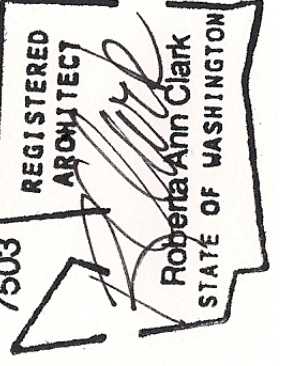
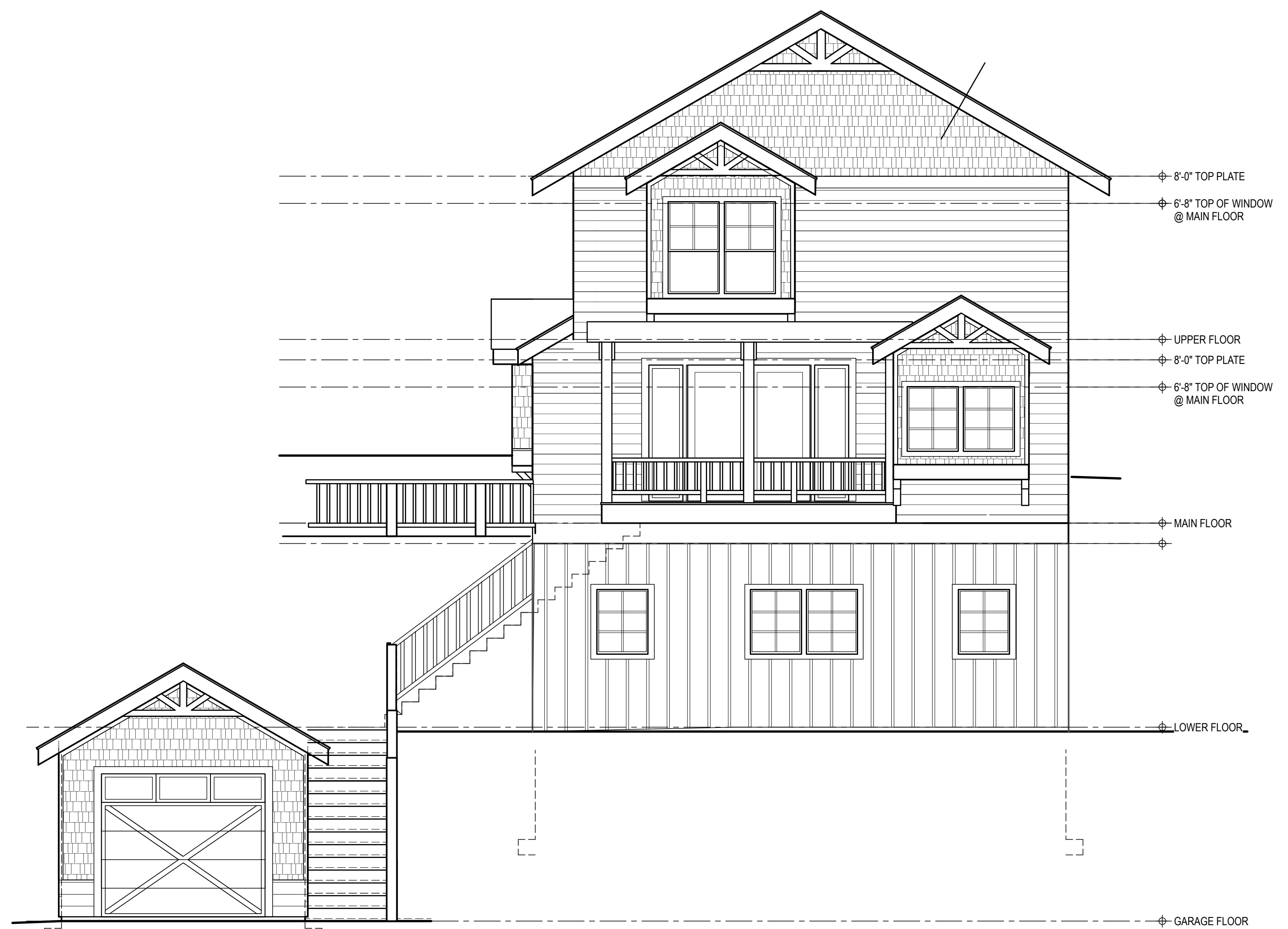
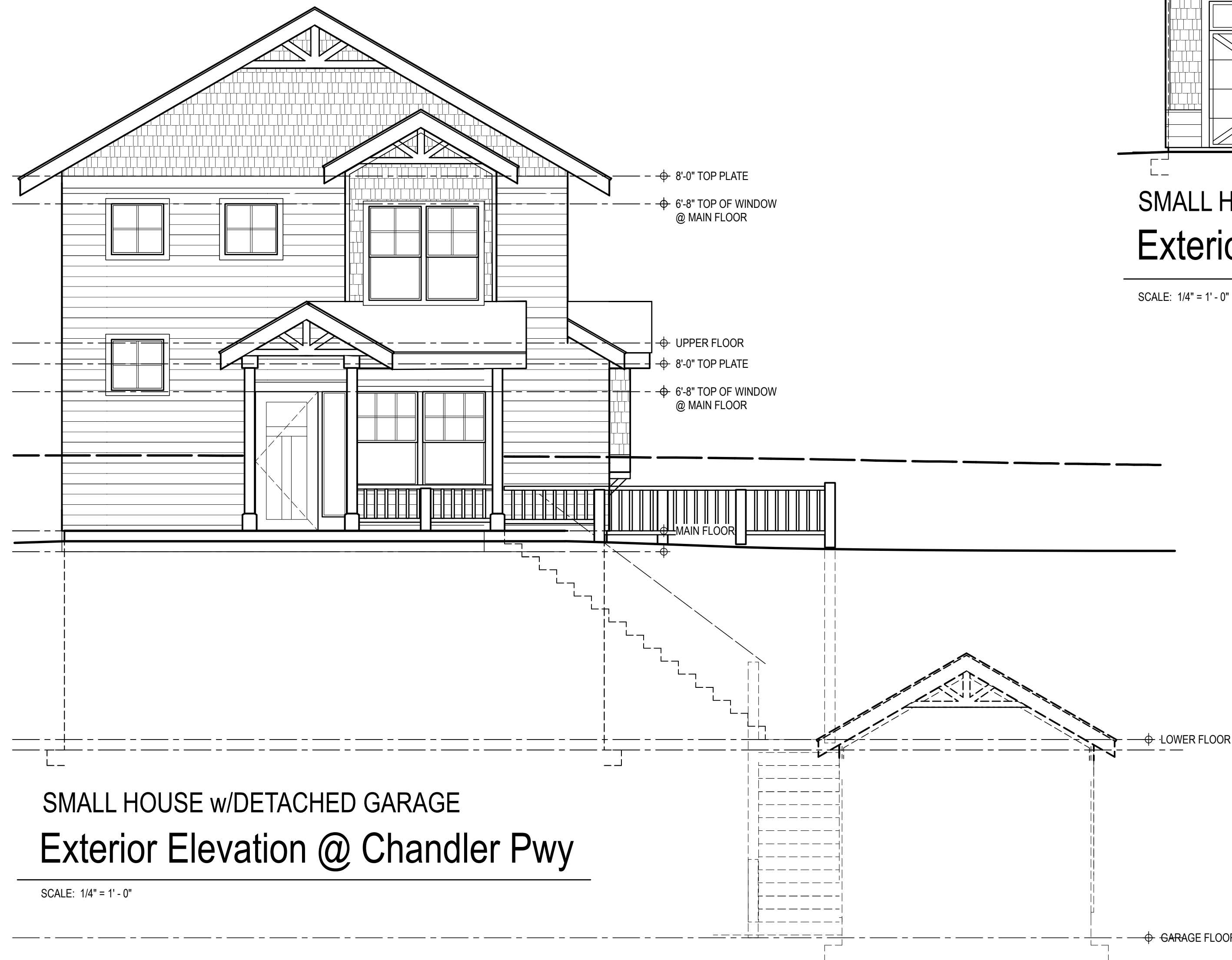

**ARBOUR NORTH**  
Architecture • Interiors  
3847 Road Lake Road, Bellingham, Wa. 98226  
Phone: 360-671-2550 Fax: 360-671-0878

**Barkley Heights**  
SMALL HSE/BASEMT & DETACHED GARAGE 1.0  
Two (2) Bedroom Single Family Residence w/Detached Garage  
Bellingham, Washington 98226

Single Family Res.  
SMALL HSE 1.0  
EXTERIOR  
ELEVATIONS

JOB NO. 1807.03  
DATE: DESIGN REVIEW 12/29/20  
REVISIONS:

DRAWN BY: RAC

**A4.0**

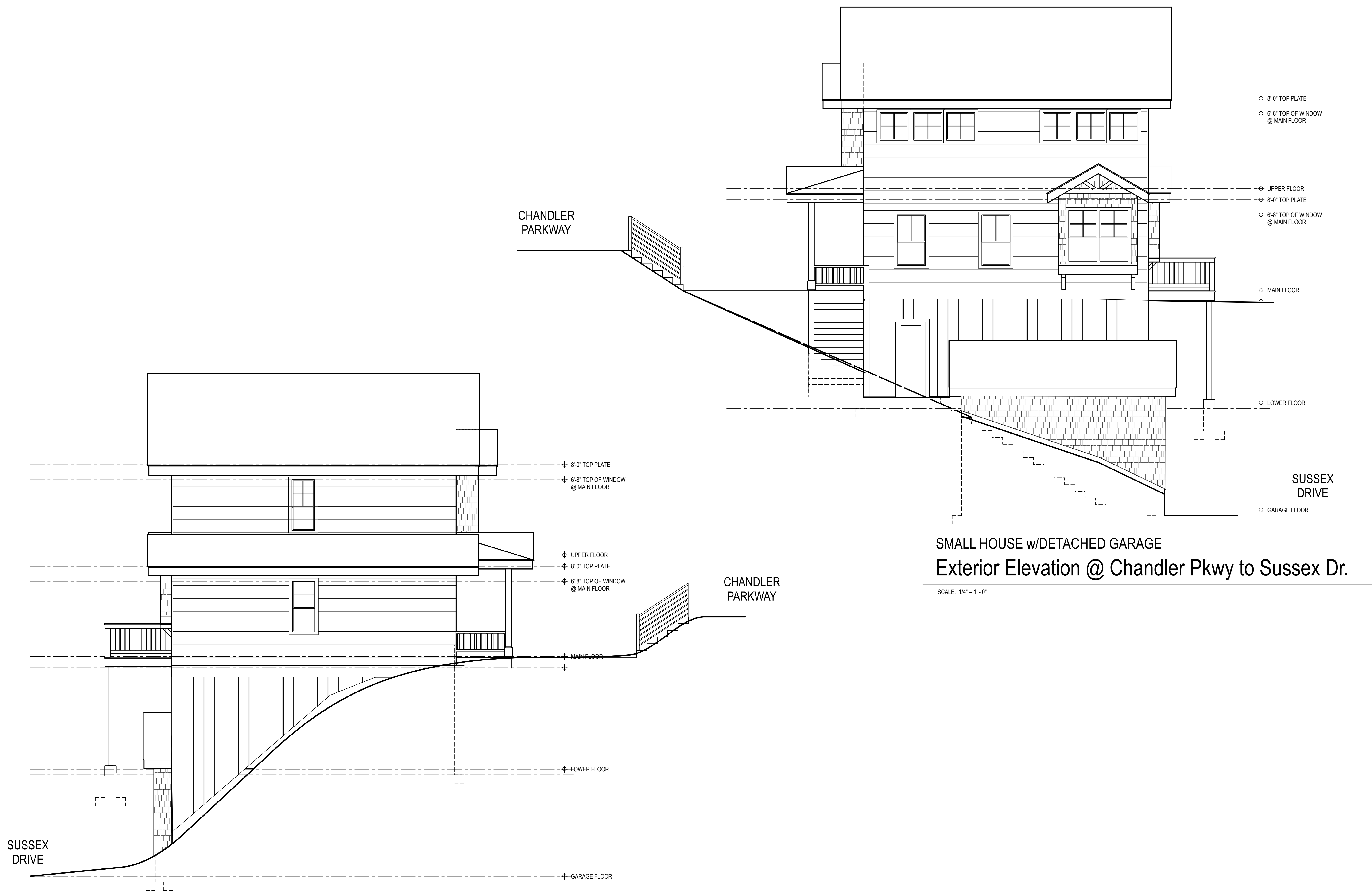

SMALL HOUSE w/DETACHED GARAGE  
 Exterior Elevation @ Sussex Dr. to Chandler Pkwy

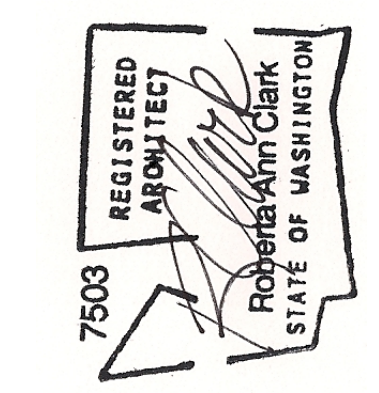

**ARBUR NORTH**  
 Architecture • Interiors  
 3847 Road Lake Road, Bellingham, WA 98226  
 Phone: 360-671-2550 Fax: 360-671-0878

**Barkley Heights**  
 SMALL HSE/BASEMT & DETACHED GARAGE 1.0  
 Two (2) Bedroom Single Family Residence w/Detached Garage  
 Bellingham, Washington 98226

Single Family Res.  
 SMALL HSE 1.0  
 EXTERIOR  
 ELEVATIONS

JOB NO. 1807.03  
 DATE: DESIGN REVIEW 12/29/20  
 REVISIONS:

DRAWN BY: RAC

**A4.1**