

CLEAN WATER GRANT SHEEP FENCING PROJECT

WOODSTOCK FARM



Installation of an additional 500 lineal feet of split-cedar sheep fencing is being made possible through funding provided by the Washington state Clean Water Grant. Installation is expected to begin around Spring of 2009. The additional fencing will match existing fence designs and materials and help to protect the ravines, wetlands, beach and forest understory of Woodstock Farm.

WOODSTOCK SHEEP FENCES PRICES LIST—10/28/08

A- WEST PT. BLUFF PASTURE	\$525.00
B- BEACH PASTURE	\$ 1445.00
C- COOK'S HOUSE PASTURE	\$775.00
TOTAL:	\$2,745.00

***EACH FENCING PROJECT INCLUDES ONE GATE WITH MATERIALS ESTIMATED AT \$250.00 + LABOR. THE TOTAL DOES NOT INCLUDE THIS COST.**

The gate for fencing project (A) was constructed and installed 1/28/08.

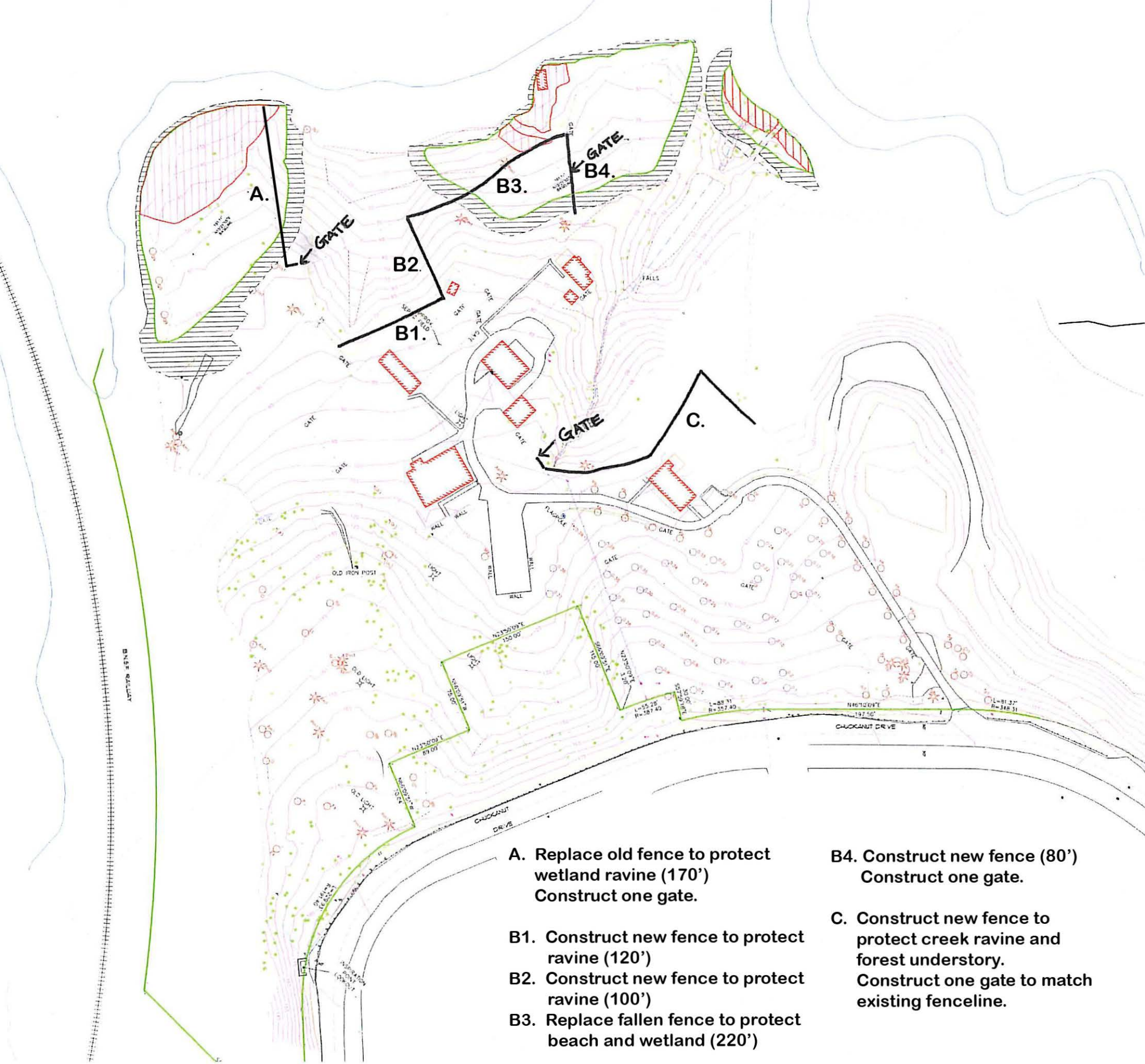

A. Replace old fence to protect wetland ravine (170')
Construct one gate.

B1. Construct new fence to protect ravine (120')

B2. Construct new fence to protect ravine (100')

B3. Replace fallen fence to protect beach and wetland (220')

B4. Construct new fence (80')
Construct one gate.

C. Construct new fence to protect creek ravine and forest understory.
Construct one gate to match existing fenceline.