

PLAT OF BARKLEY HEIGHTS

PLAT NO. _____

BEING A PORTION OF THE NW 1/4 OF THE SE 1/4 & SW 1/4 OF THE SE 1/4 OF SECTION 16, TOWNSHIP 38 NORTH, RANGE 3 EAST OF W.M.
CITY OF BELLINGHAM, WHATCOM COUNTY, WASHINGTON



SCUDDER'S WESTVIEW ADDITION TO BELLINGHAM 14

ESSEX S. P. 2

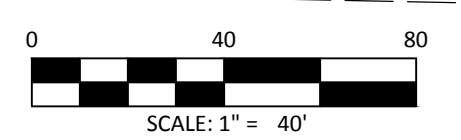

SCUDDER'S WESTVIEW ADDITION TO BELLINGHAM 12

DJ - MCEVOY VINING S. P. 3



JEPSON & ASSOCIATES
REGISTERED PROFESSIONAL ENGINEERS AND LAND SURVEYORS
222 GRAND AVE., SUITE C, BELLINGHAM, WA 98225
PHONE: (360) 733-5760 | FAX: (360) 647-8939 | EMAIL: CMJEPSON@JEPSONENGINEERING.COM

CLIENT:	DAVE EBENAL		
DATE:	12/29/2020		
DWG. NO.:	18054-PRELIM-PLAT.dwg		
JOB NO.:	18054	F.B. NO.:	DB-02
DRAWN BY:	SMF	SHEET:	MAP-05
CHECKED BY:	CMJ	2 of 3	