

PLAT OF BARKLEY HEIGHTS

PLAT NO. _____

BEING A PORTION OF THE NW 1/4 OF THE SE 1/4 & SW 1/4 OF THE SE 1/4 OF SECTION 16, TOWNSHIP 38 NORTH, RANGE 3 EAST OF W.M.
CITY OF BELLINGHAM, WHATCOM COUNTY, WASHINGTON

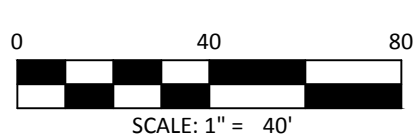
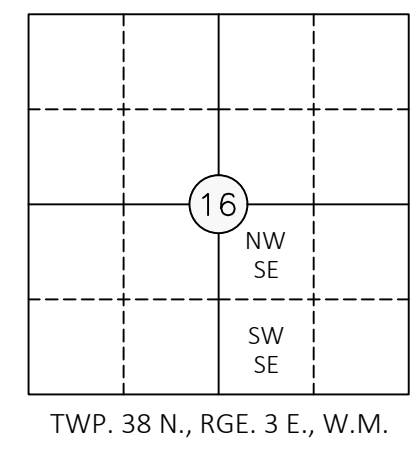
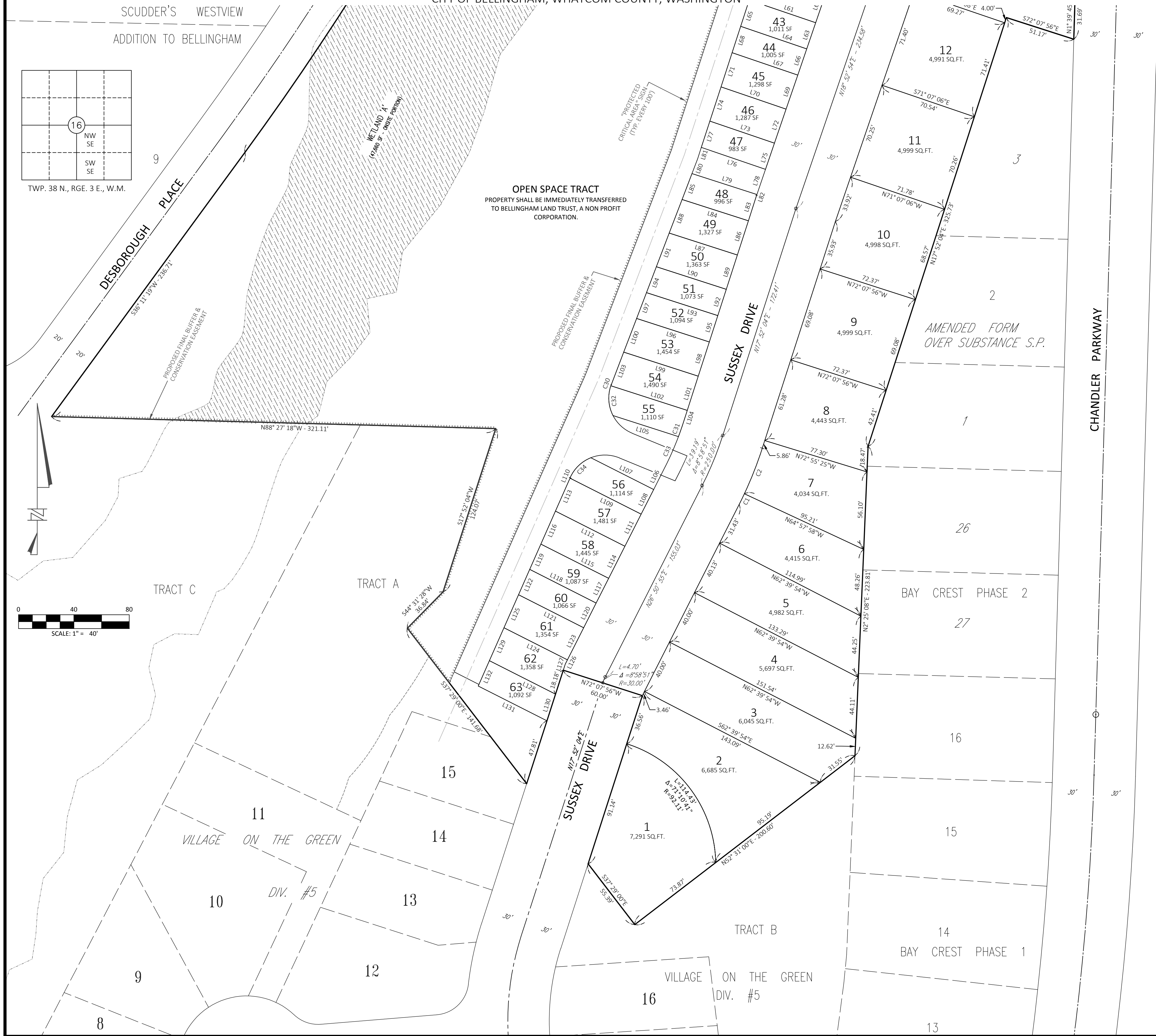

JEPSON & ASSOCIATES
 REGISTERED PROFESSIONAL ENGINEERS AND LAND SURVEYORS
 222 GRAND AVE., SUITE C, BELLINGHAM, WA 98225
 PHONE: (360) 733-5760 | FAX: (360) 647-8939 | EMAIL: CMJEPSON@JEPSONENGINEERING.COM

CLIENT:	DAVE EBENAL
DATE:	12/29/2020
DWG. NO.:	18054-PRELIM-PLAT.dwg
JOB NO.:	18054
F.B. NO.:	DB-02
DRAWN BY:	SMF
CHECKED BY:	CMJ
SHEET:	3 of 3