

SECTION 17 & 18, T. 38 N., R. 3E., W.M.

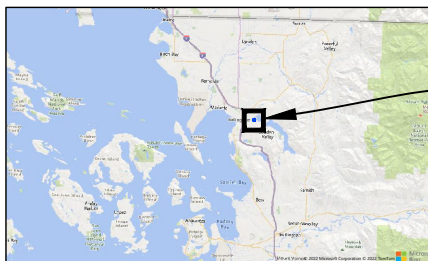
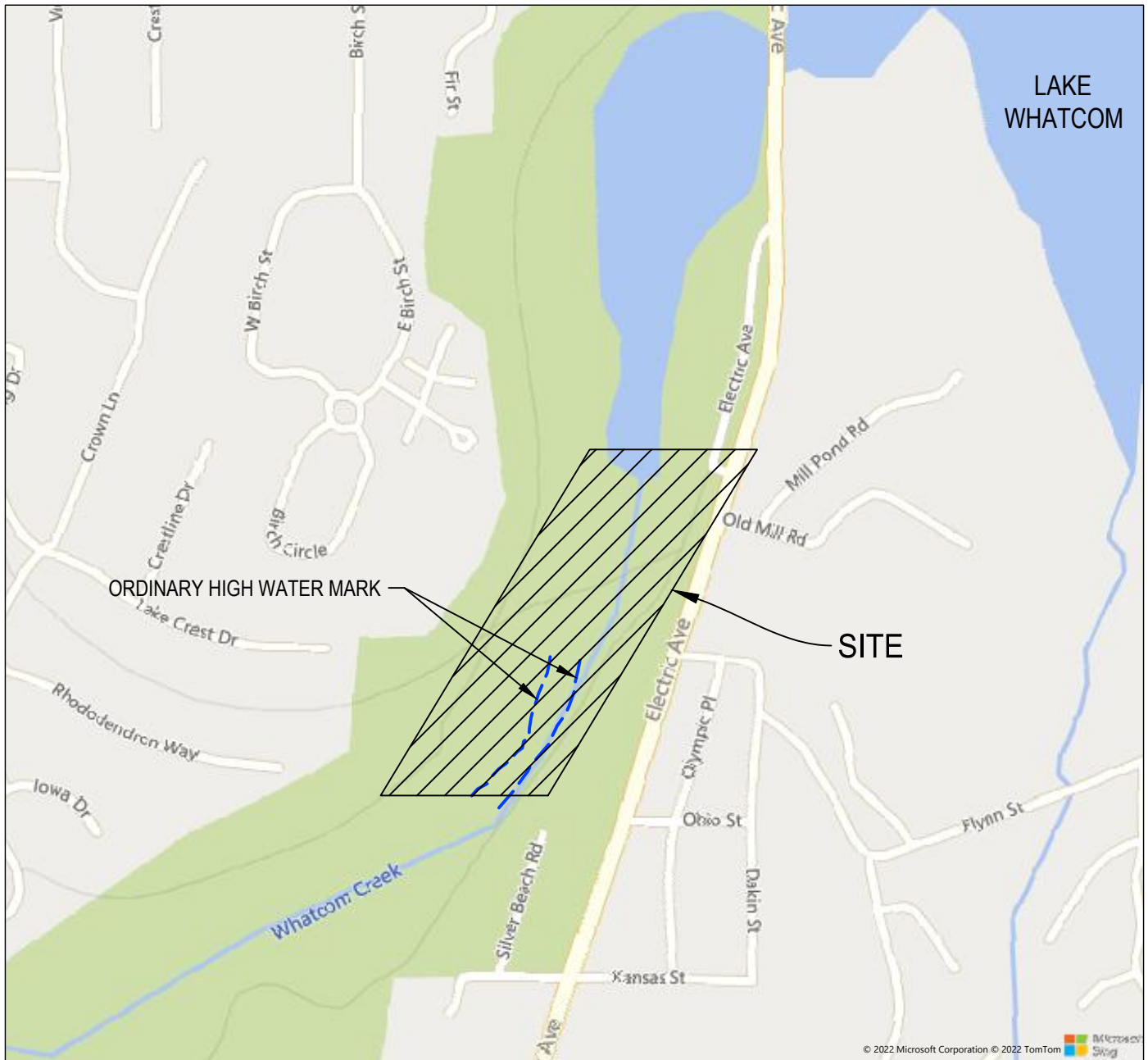

PROJECT AREA

LEGEND

- ORDINARY HIGH WATER MARK
- WHATCOM CREEK

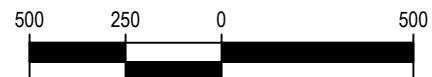

SCALE: 1 INCH = 500 FEET



Microsoft product screen shots reprinted with permission from Microsoft Corporation

Prepared by:

**COFFMAN
ENGINEERS**

1101 2nd Avenue, Suite 400
Seattle, WA 98101
ph 206.623.0717
www.coffman.com

Reference Number:

Applicant: City of Bellingham
Parks Development Division
210 Lottie Street
Bellingham, WA 98225

Adjacent Property Owners:
See Attachment

Location: Bellingham, WA

Lat/Long of Project Area:
48.75549, -122.42355

Sheet: 1 of 5 **Date:** 12/17/2022

Proposed Project:
Whatcom Falls Park
Trestle Demolition

In: Whatcom Creek
Near/At: Bellingham
County: Whatcom
State: WA

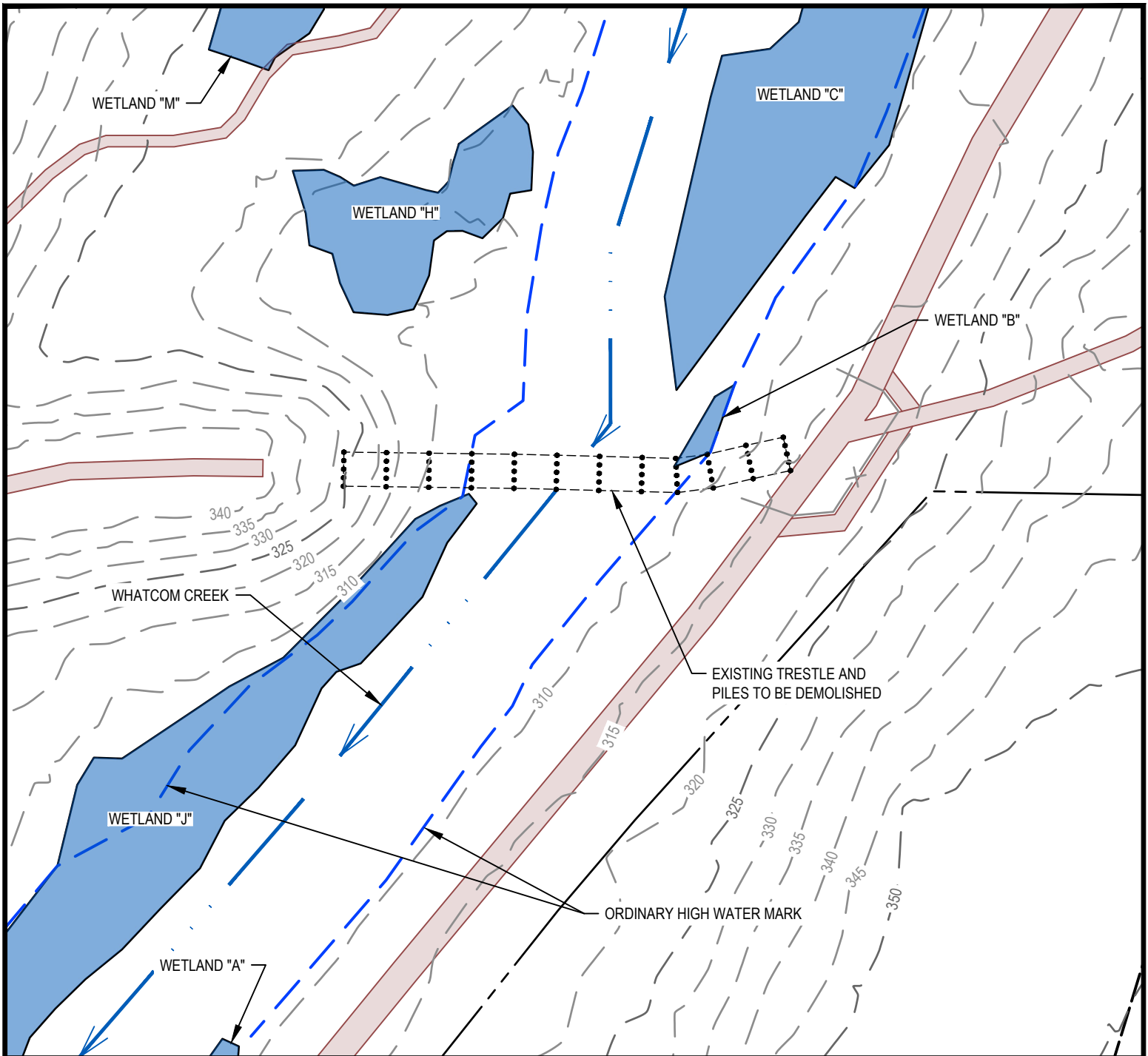

LEGEND

	WETLAND
	ORDINARY HIGH WATER MARK
	EXISTING PARK BOUNDARY
	EXISTING TRAIL

Prepared by:

COFFMAN
ENGINEERS

1101 2nd Avenue, Suite 400
Seattle, WA 98101
ph 206.623.0717
www.coffman.com

Reference Number: TBD

Applicant Name: City of Bellingham

Proposed Project: Whatcom Falls
Trestle Demolition

Location: Bellingham, WA

Sheet: 2 of 5 Date: 12/17/2022



SCALE: 1 INCH = 50 FEET



EXISTING CONDITIONS

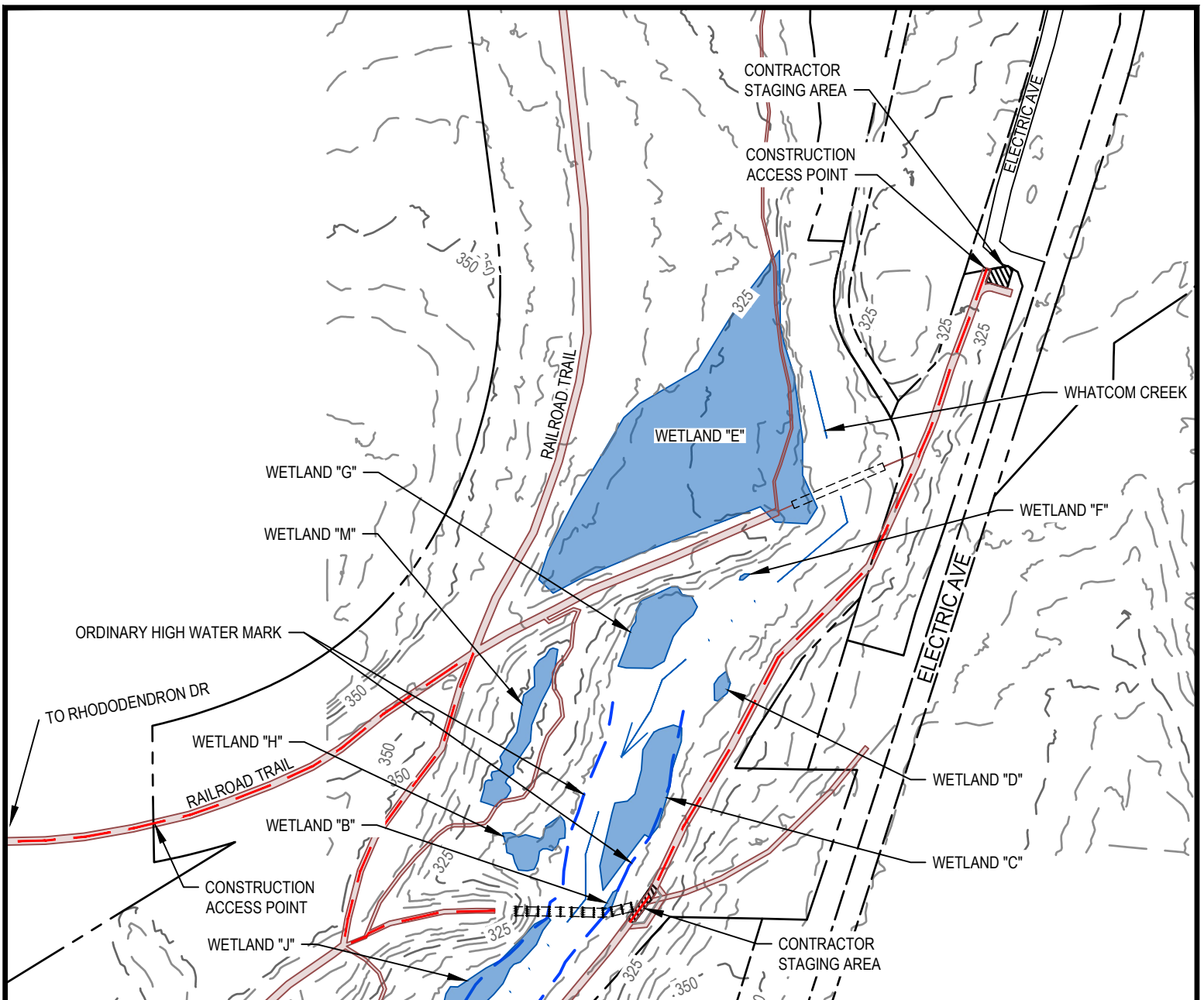

LEGEND

- WETLAND
- ORDINARY HIGH WATER MARK
- EXISTING PARK BOUNDARY
- EXISTING RIGHT-OF-WAY
- EXISTING TRAIL
- CONSTRUCTION ACCESS ROUTE

Prepared by:

COFFMAN
ENGINEERS

1101 2nd Avenue, Suite 400
Seattle, WA 98101
ph 206.623.0717
www.coffman.com

Reference Number: TBD

Applicant Name: City of Bellingham

Proposed Project: Whatcom Falls
Trestle Demolition

Location: Bellingham, WA

Sheet: 3 of 5 Date: 12/17/2022

200 100 0 200



SCALE: 1 INCH = 200 FEET



ACCESS ROUTE

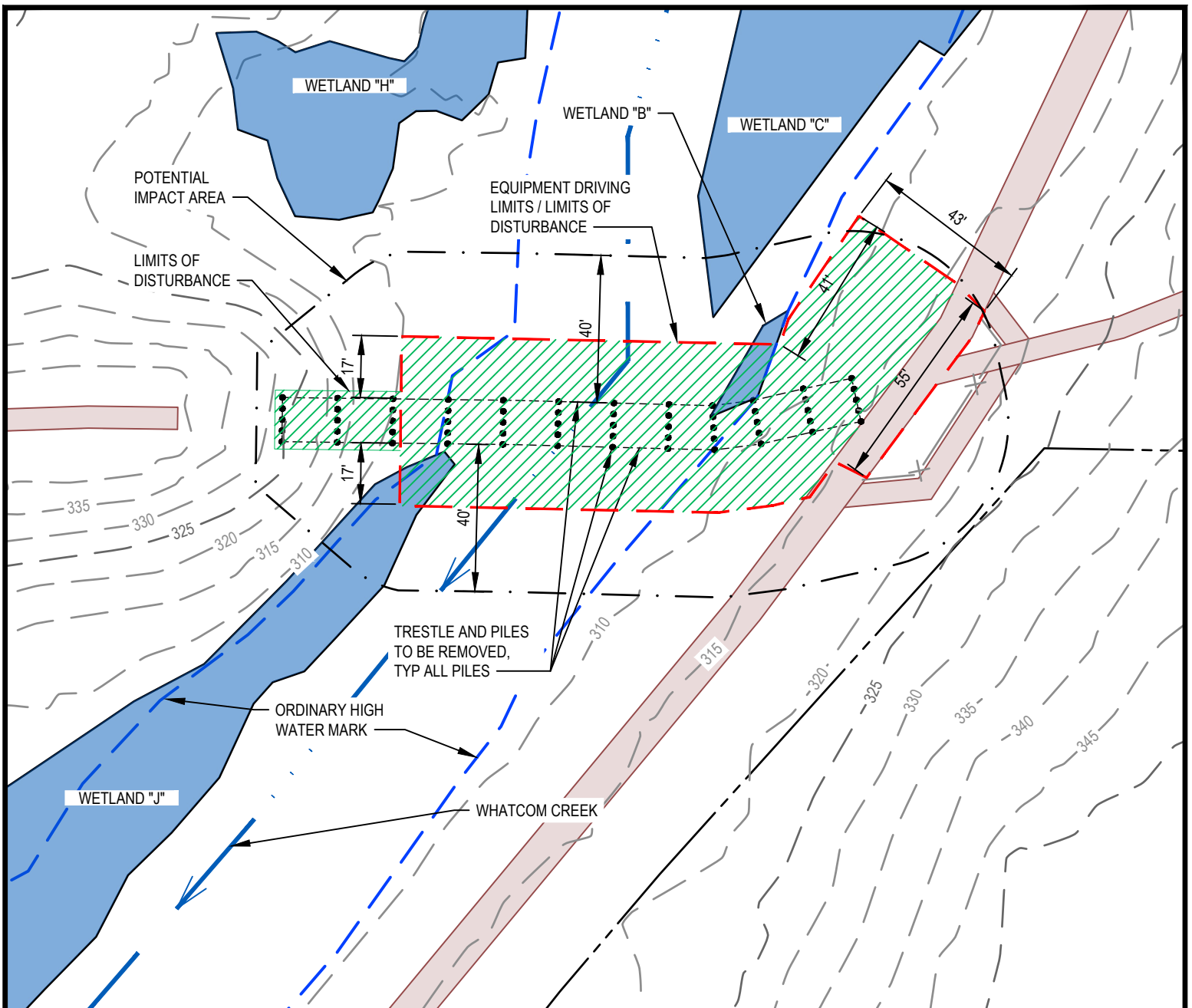

LEGEND

- WETLAND
- ORDINARY HIGH WATER MARK
- EXISTING PARK BOUNDARY
- EXISTING TRAIL
- AREA OF DISTURBANCE
- EQUIPMENT DRIVING LIMITS

Prepared by:

COFFMAN
ENGINEERS

1101 2nd Avenue, Suite 400
Seattle, WA 98101
ph 206.623.0717
www.coffman.com

Reference Number: TBD

Applicant Name: City of Bellingham

Proposed Project: Whatcom Falls
Trestle Demolition

Location: Bellingham, WA

Sheet: 4 of 5 Date: 12/17/2022

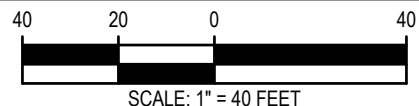

DEMOLITION PLAN

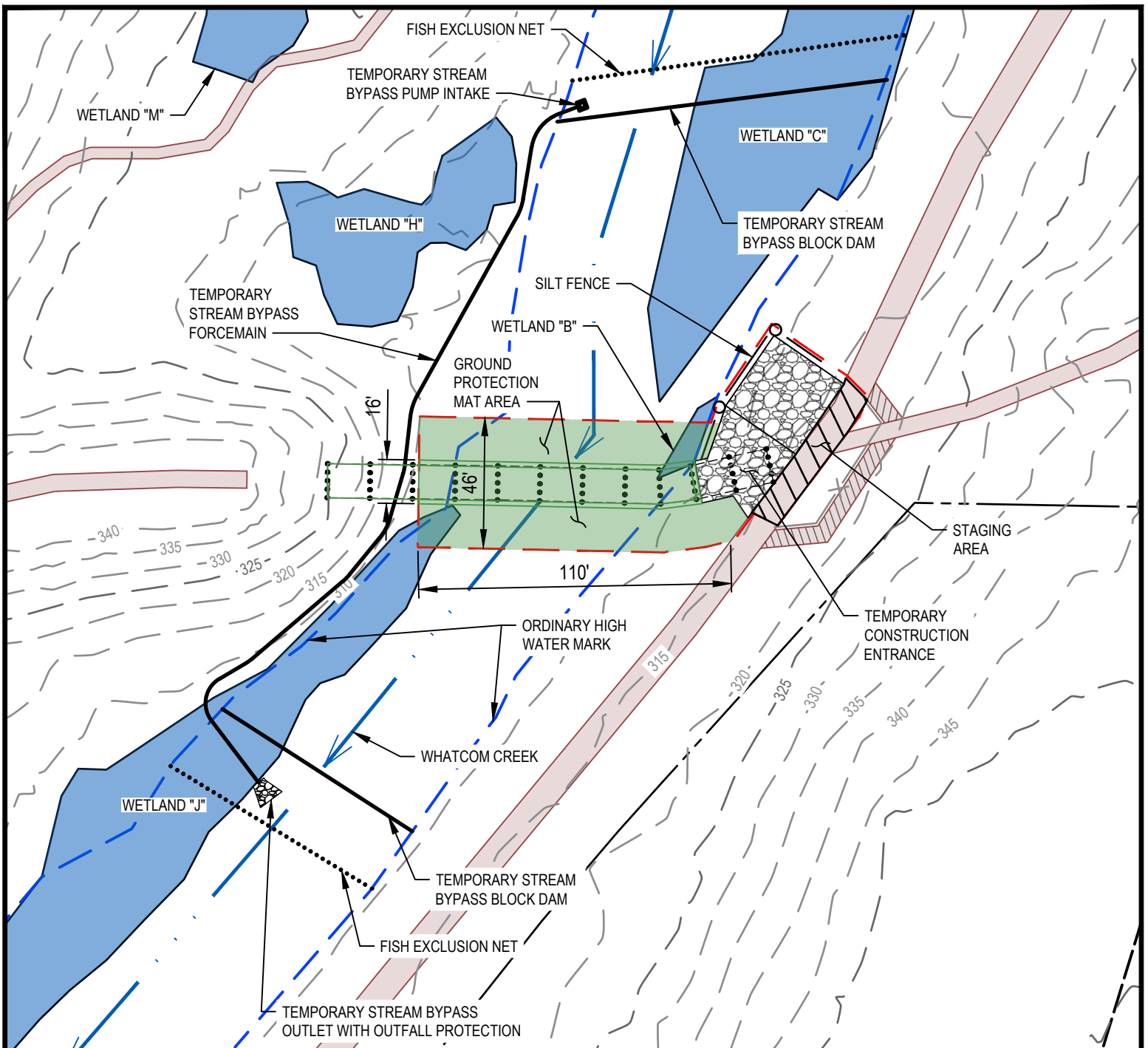

LEGEND

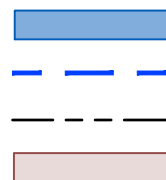

WETLAND
ORDINARY HIGH WATER MARK
EXISTING PARK BOUNDARY
EXISTING TRAIL

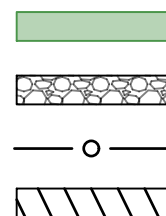

TEMPORARY GROUND PROTECTION MATS
TEMPORARY CONSTRUCTION ENTRANCE
SILT FENCE
STAGING AREA

Prepared by:

COFFMAN
ENGINEERS

1101 2nd Avenue, Suite 400
Seattle, WA 98101
ph 206.623.0717
www.coffman.com

Reference Number: TBD

Applicant Name: City of Bellingham

Proposed Project: Whatcom Falls
Trestle Demolition

Location: Bellingham, WA

Sheet: 5 of 5 Date: 12/17/2022



SCALE: 1 INCH = 50 FEET



EROSION CONTROL AND FISH EXCLUSION PLAN