

BASE TO BE POURED A MINIMUM OF 12" BELOW FINISHED GRADE

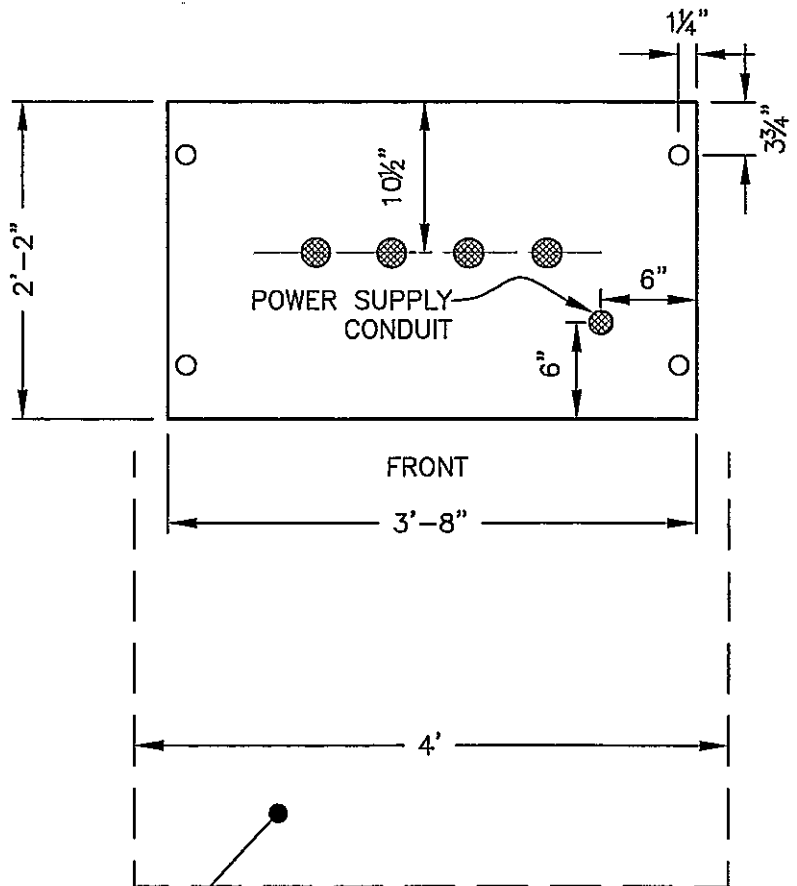

**NOTES:**

1. ANCHOR BOLTS SHALL BE INSTALLED DURING THE CONCRETE POURING OPERATION. DRILLING AND GROUTING WILL NOT BE ALLOWED.
2. ANCHOR BOLTS SHALL BE GALVANIZED  $\frac{3}{4}$ " $\phi$  - 18 x 4" ASTM A307.
3. A 4" THICK CONCRETE PAD SHALL BE INSTALLED IN THE FRONT OF THE BASE, EXTENDING THE FULL WIDTH (4') AND SHALL BE 3 FEET IN LENGTH.

APPROVED

*Roy L. Smith*  
City Engineer

11/29/09

Date

CITY OF BELLINGHAM  
TYPE "P" SIGNAL  
CABINET BASE DETAIL

DRAWING  
EL-436