

LETTERED STREETS NEIGHBORHOOD LAND USE

AREA	COMPREHENSIVE PLAN LAND USE DESIGNATION
1	Single Family Res., Med. Density
2	Urban Village
3	Single Family Res., Med. Density
3A	Multi-Family Res., Med. Density
4	Public
6	Public
7	Public
8	Multi-Family Res., High Density
9	Single Family Res., Med. Density
10	Commercial
14	Multi-Family Res. (Old Town Subarea Plan)
16	Urban Village (Downtown Bellingham Plan)

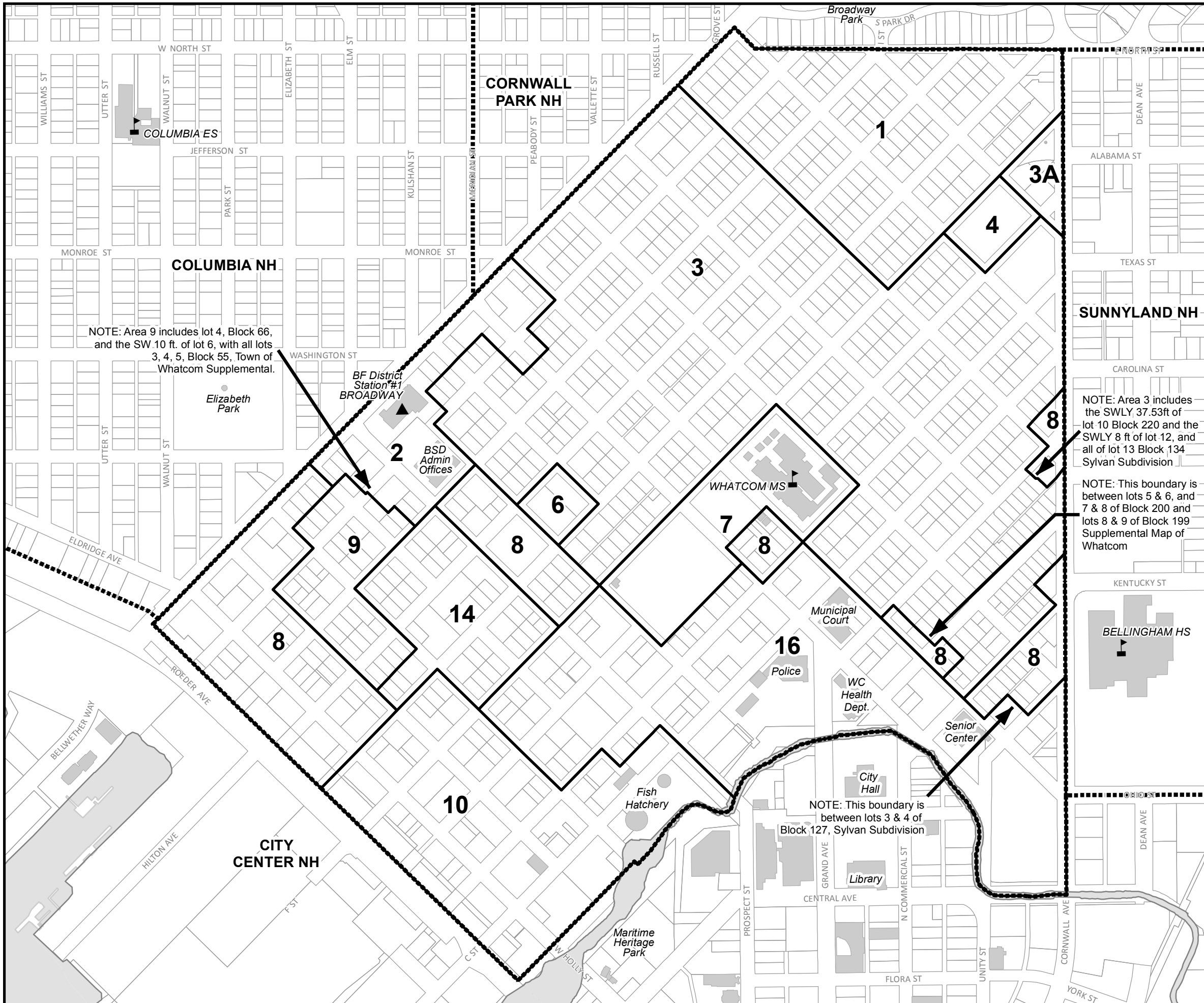

NOTE: Area 9 includes lot 4, Block 66, and the SW 10 ft. of lot 6, with all lots 3, 4, 5, Block 55, Town of Whatcom Supplemental.

NOTE: Area 3 includes the SWLY 37.53ft of lot 10 Block 220 and the SWLY 8 ft of lot 12, and all of lot 13 Block 134 Sylvan Subdivision

NOTE: This boundary is between lots 5 & 6, and 7 & 8 of Block 200 and lots 8 & 9 of Block 199 Supplemental Map of Whatcom

NOTE: This boundary is between lots 3 & 4 of Block 127, Sylvan Subdivision

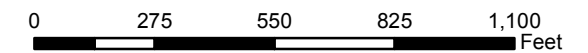

The City of Bellingham has compiled this information for its own use and is not responsible for any use of this information by others. The information found herein is provided simply as a courtesy to the public and is not intended for any third party use in any official, professional or other authoritative capacity. Persons using this information do so at their own risk and by such use agree to defend, indemnify and hold harmless the City of Bellingham as to any claims, damages, liability, losses or suits arising out of such use.