





Channel Profiles

The following longitudinal profile plots include topographic data of the potential fish passage flow routes outlined in the Site Overview Map (Figure 2.1). Profile lines were extracted from the compiled as-built surface, the September 2022 TLS surface, the October 2024 TLS surface, and the modeled water surface elevations (WSE) at 170 cfs (the flows estimated at the time of the as-built survey), and the 200-ft slopes of the October 2024 terrain.

Modeled As-Built Conditions

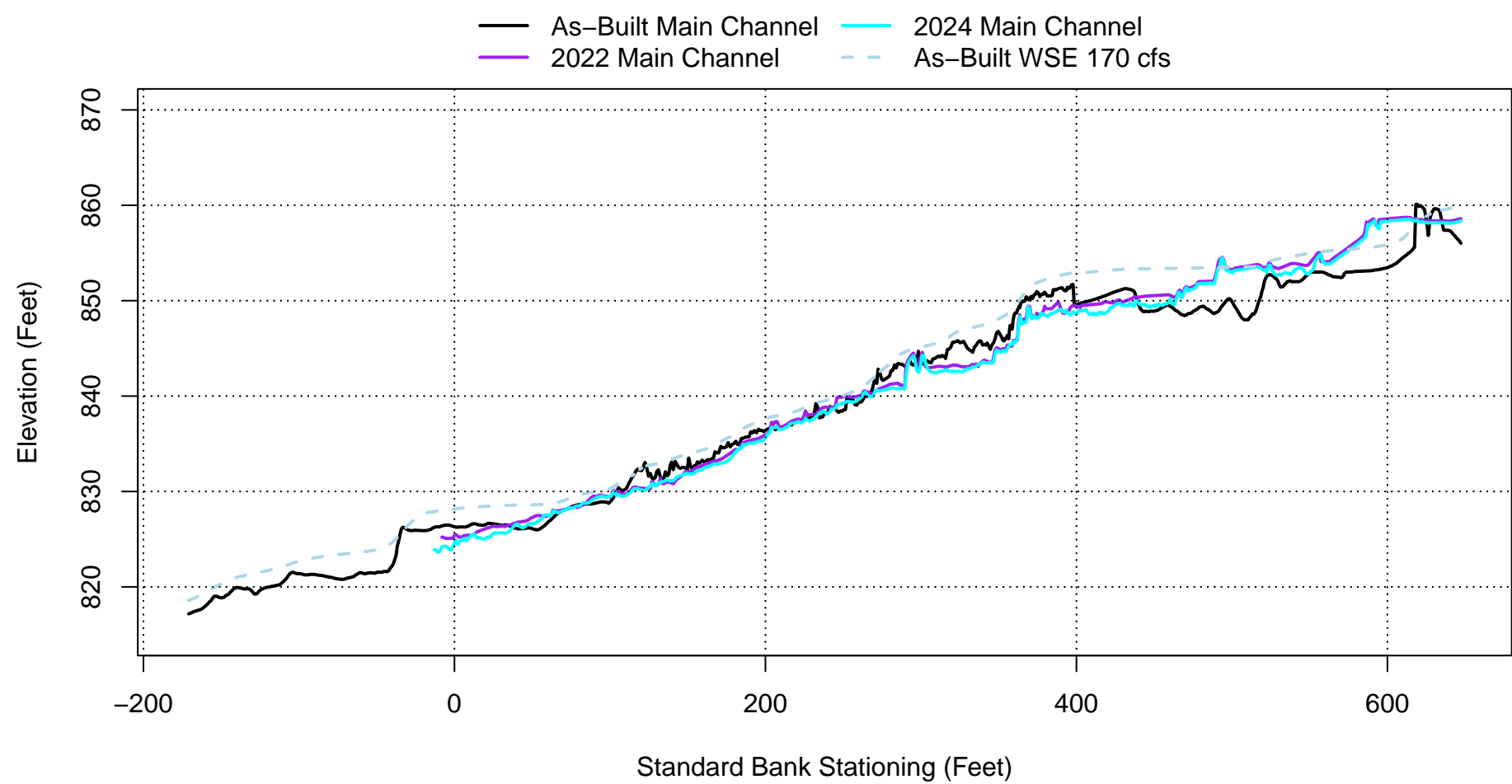

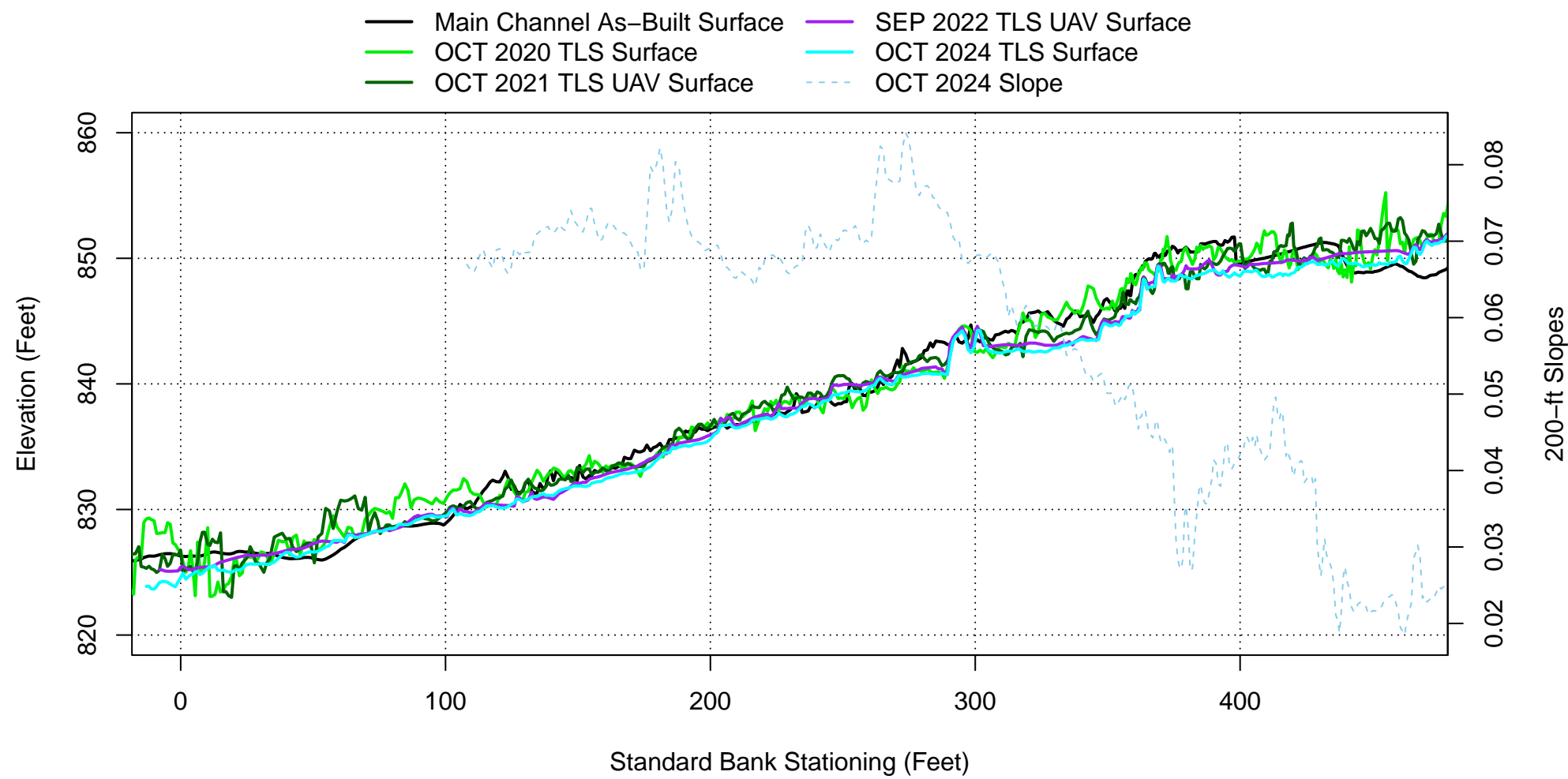
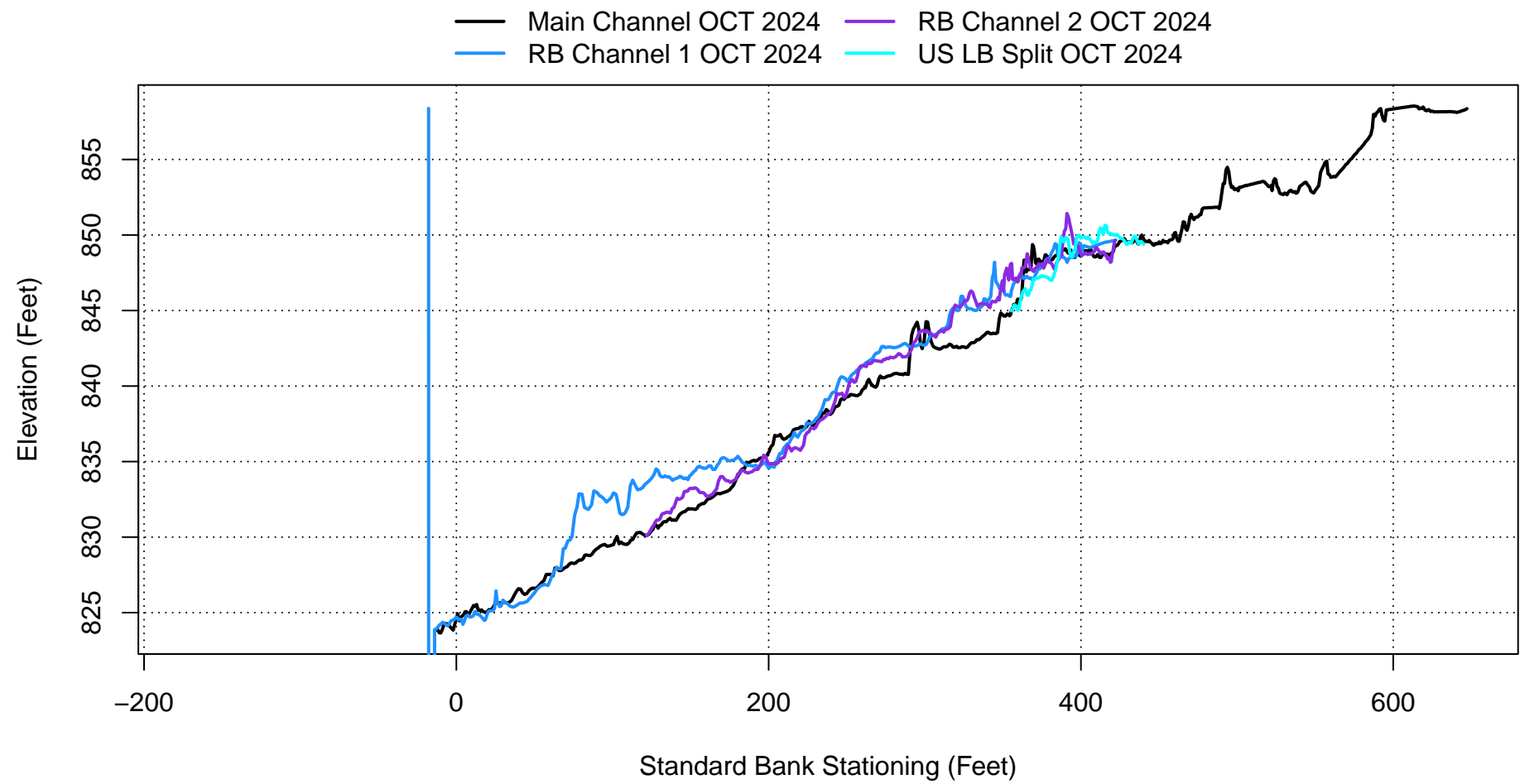

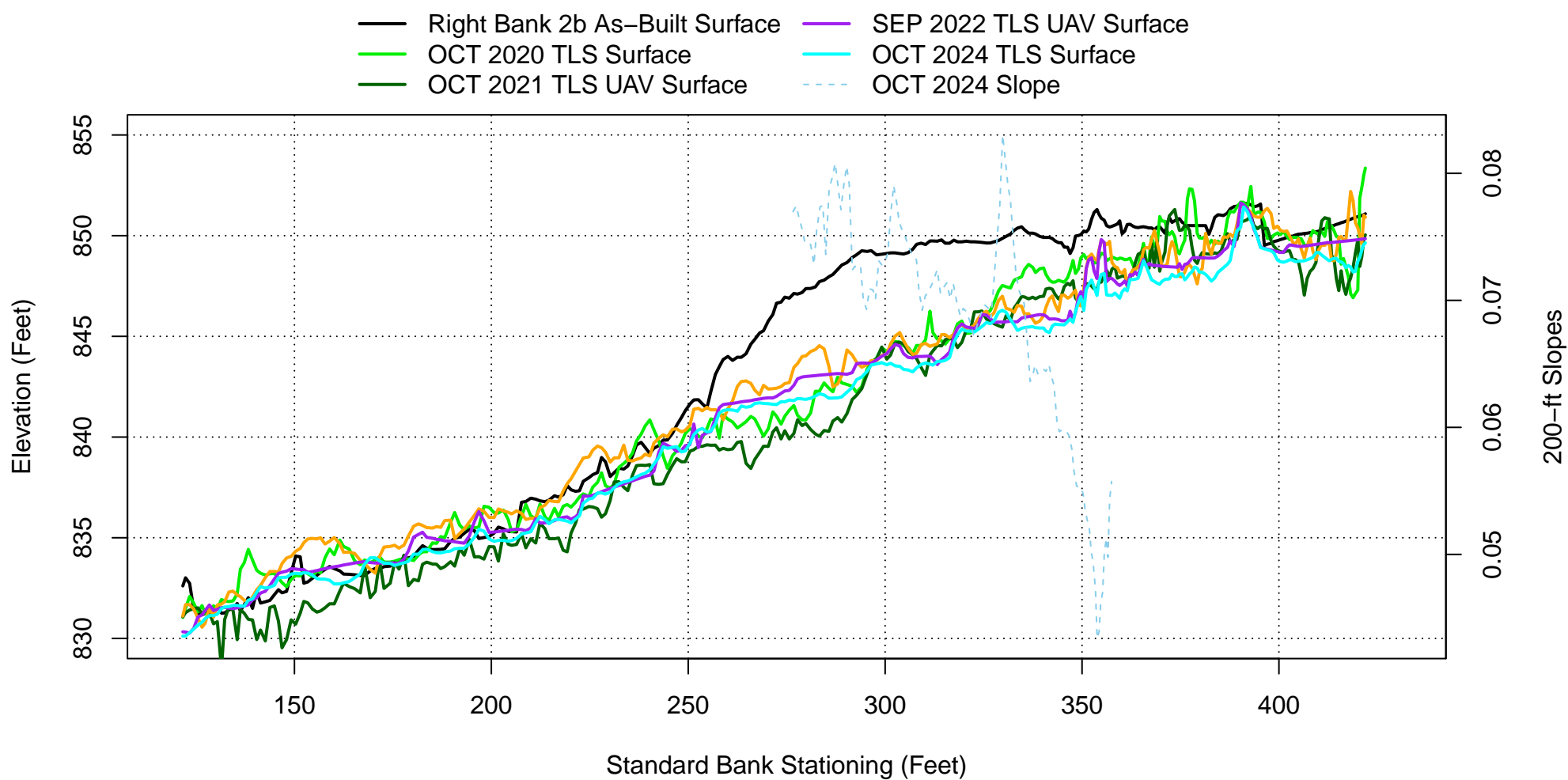
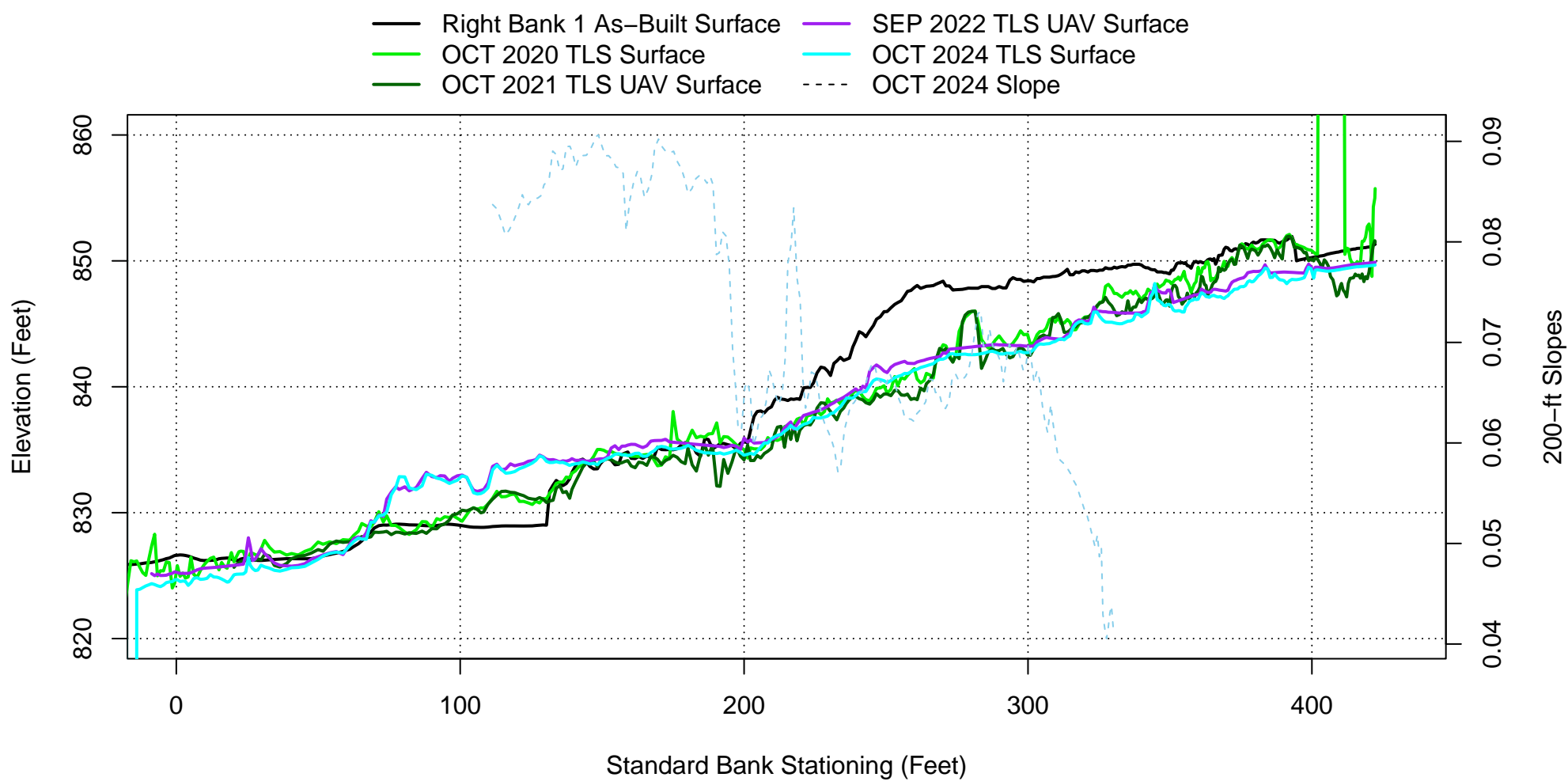

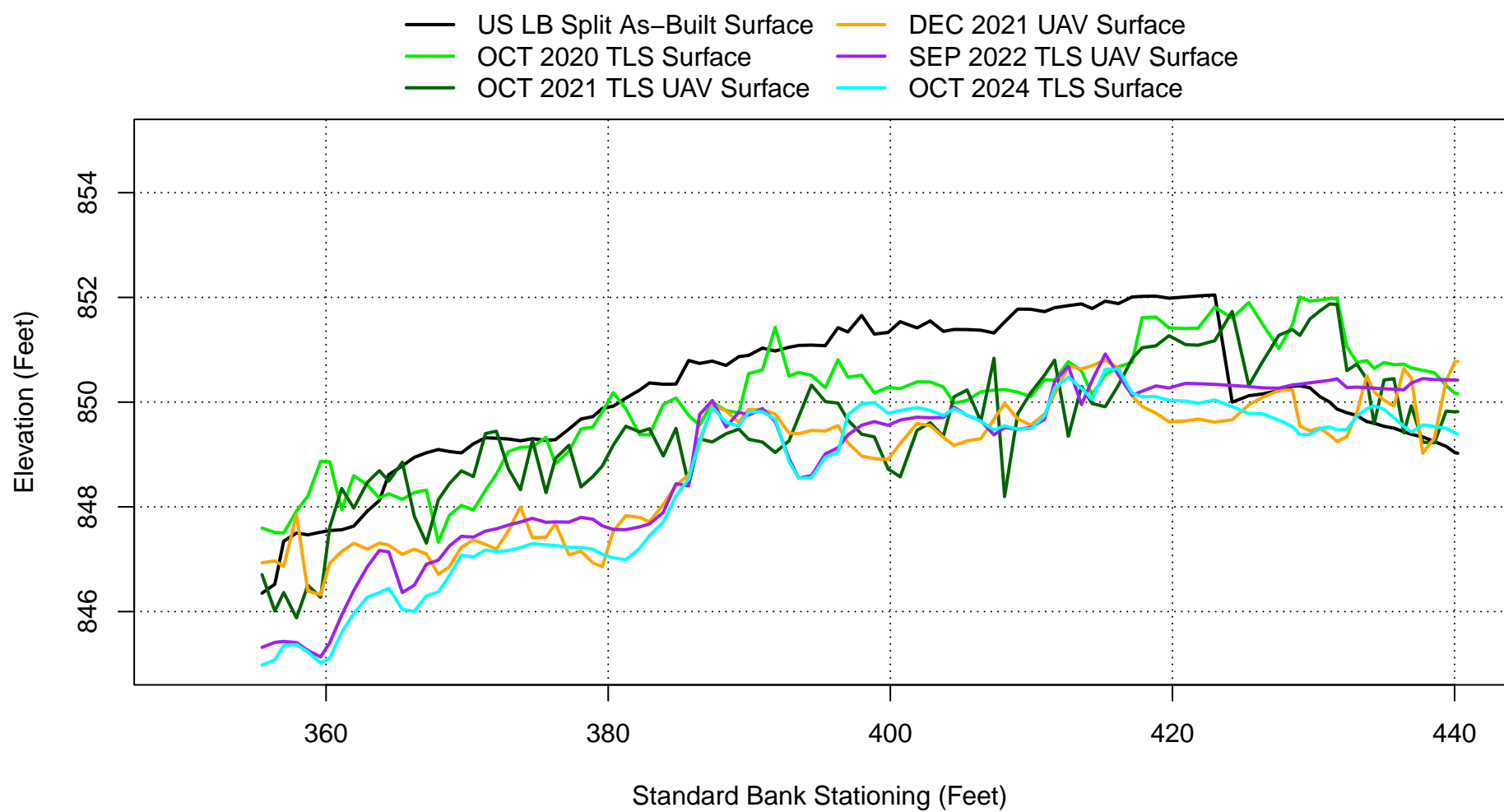



Roadway near time lapse camera (“Small Bridge” on map)

October 2020



September 2021



September 2022

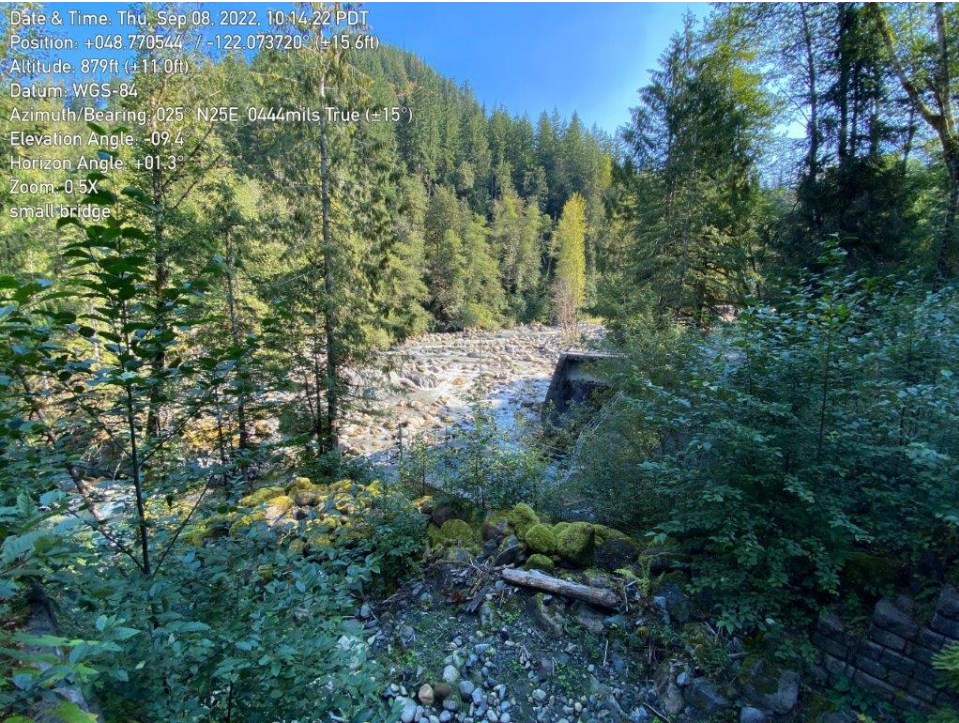



May 2023

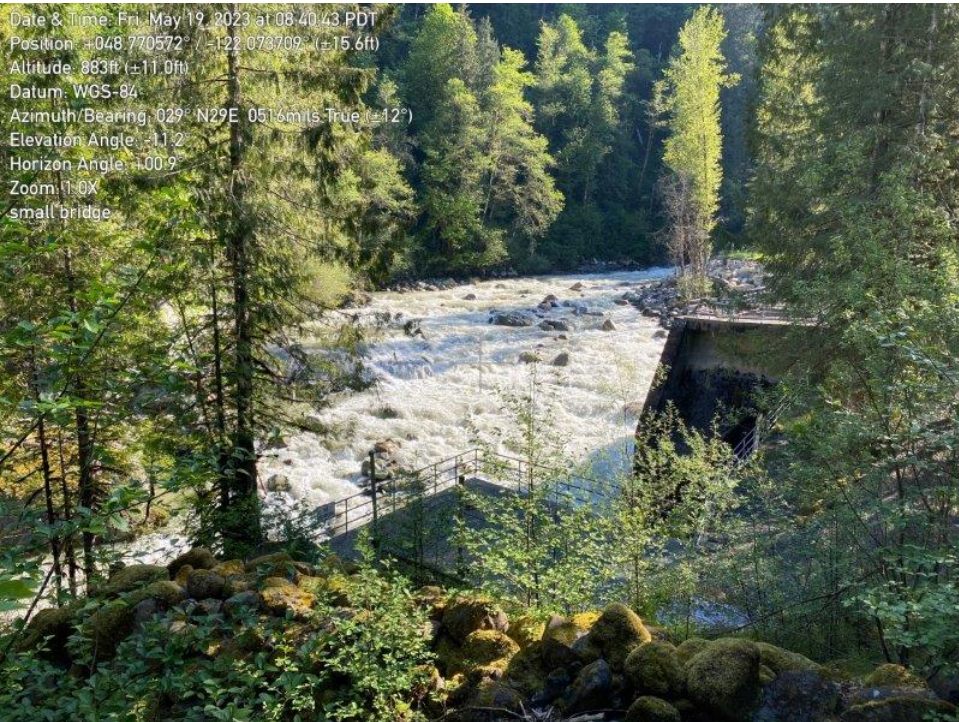

December 2023



December 2024



Photograph taken looking upstream from the roadway at the approximate timelapse camera location



Left Bank Location 1 (LB1)

October 2020

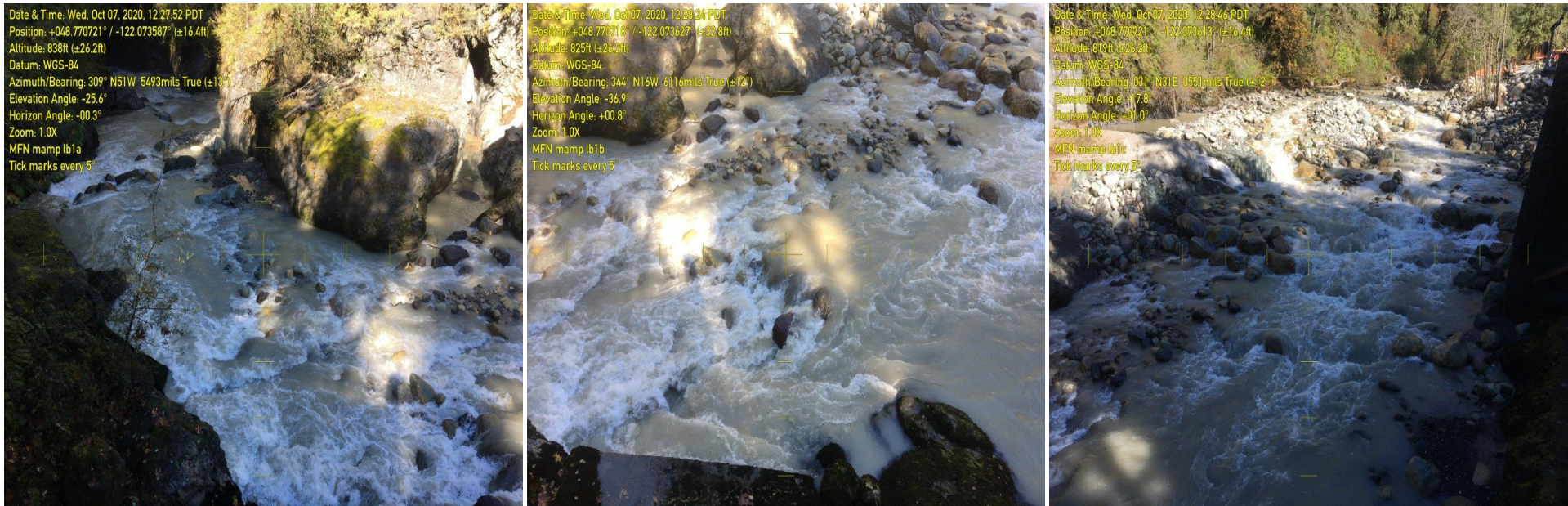

September 2021



December 2021

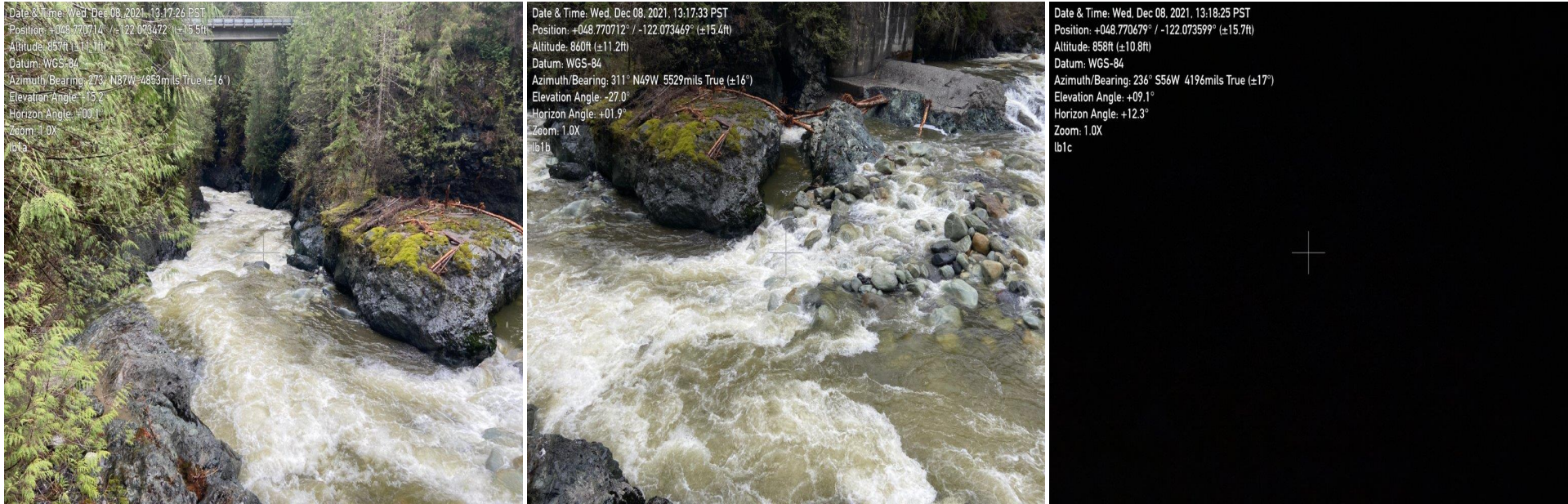

September 2022





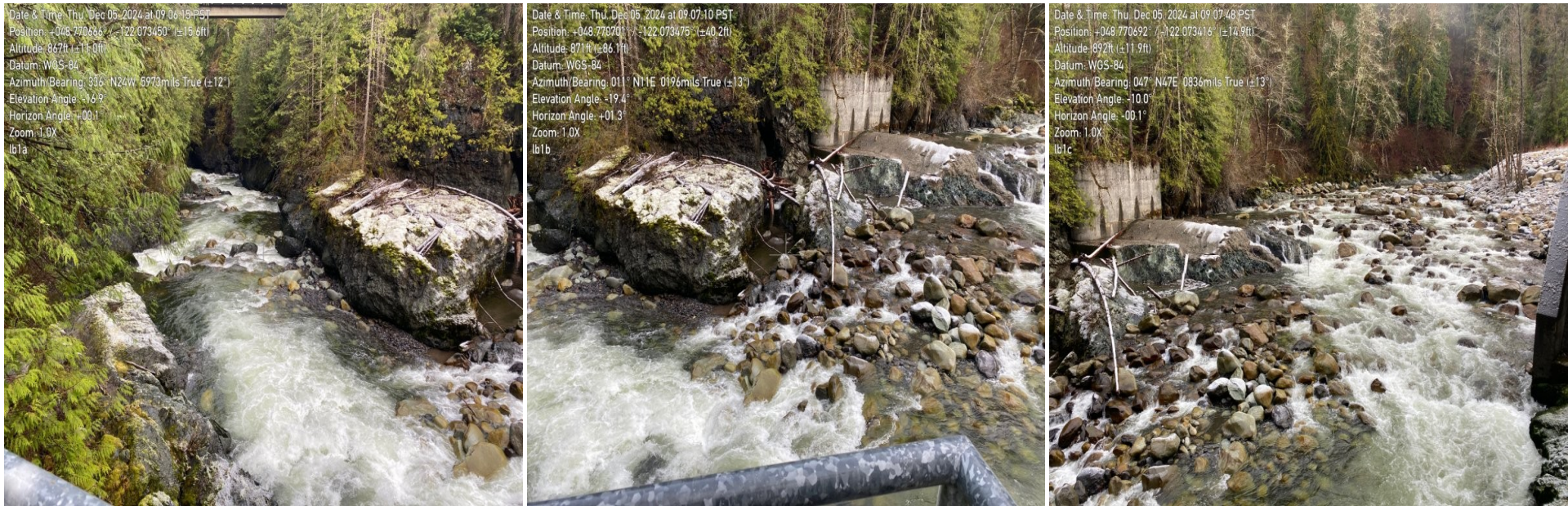
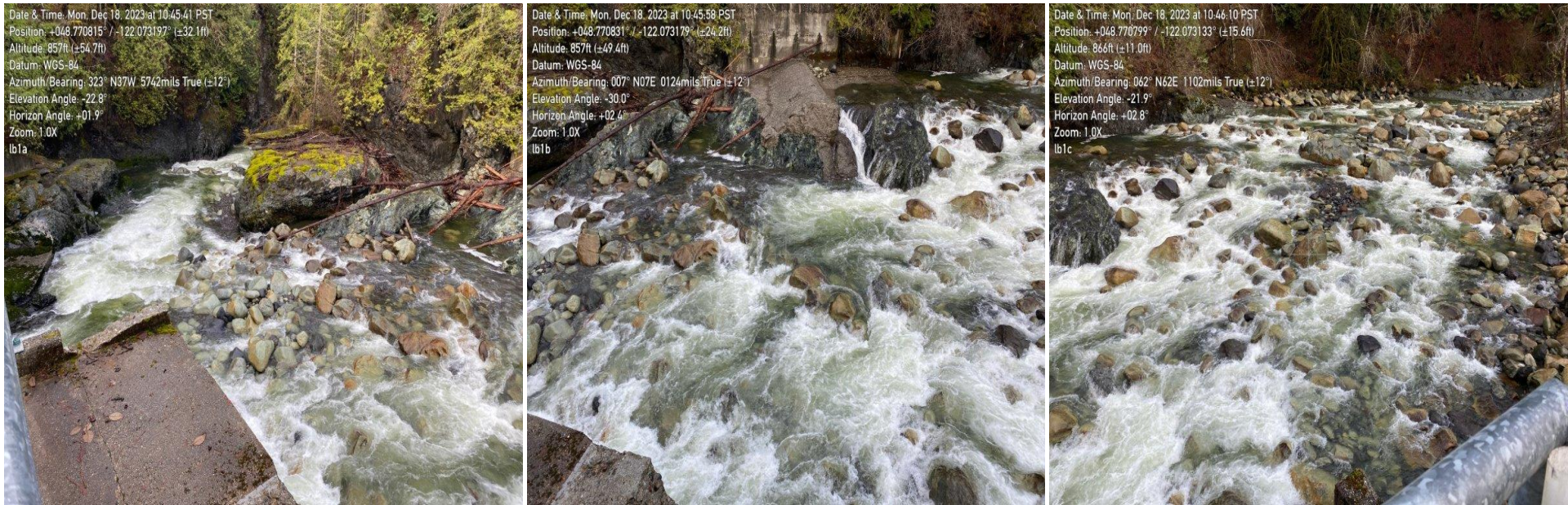
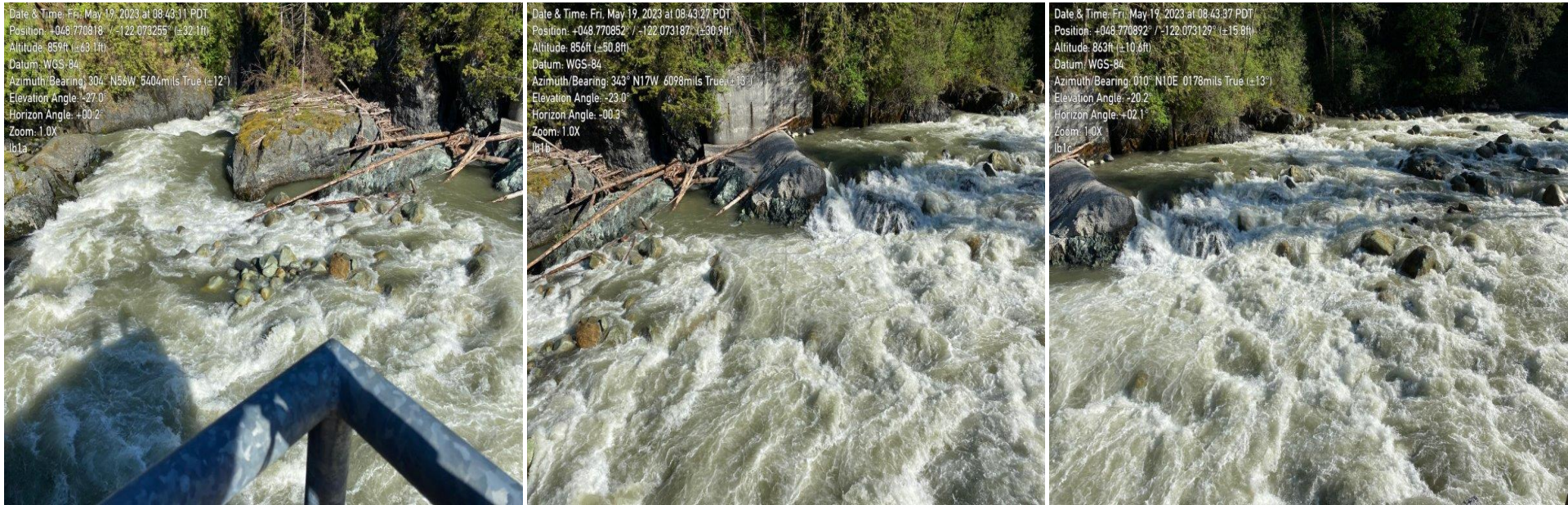

Photographs taken looking downstream (left), perpendicular to flow (center) and upstream (right) at the photograph location marker



Left Bank Location 2 (LB2)

October 2020



September 2021



December 2021

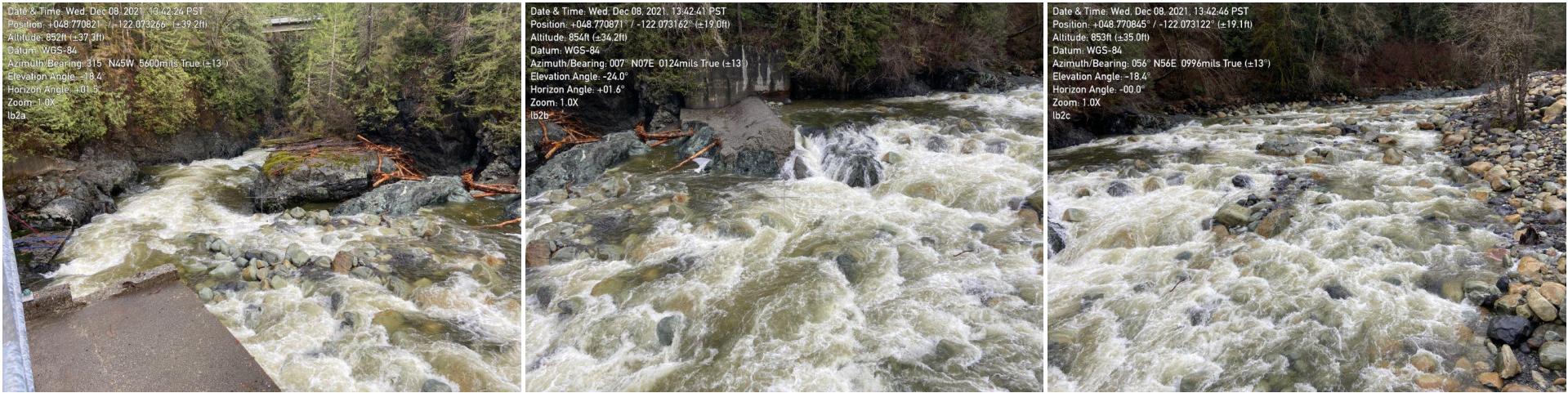

September 2022

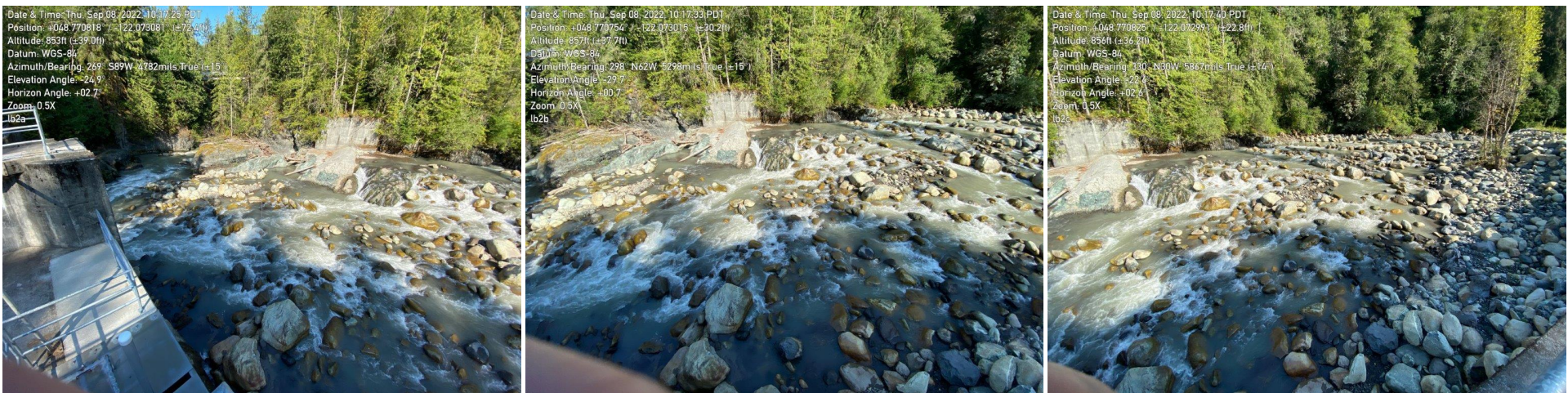



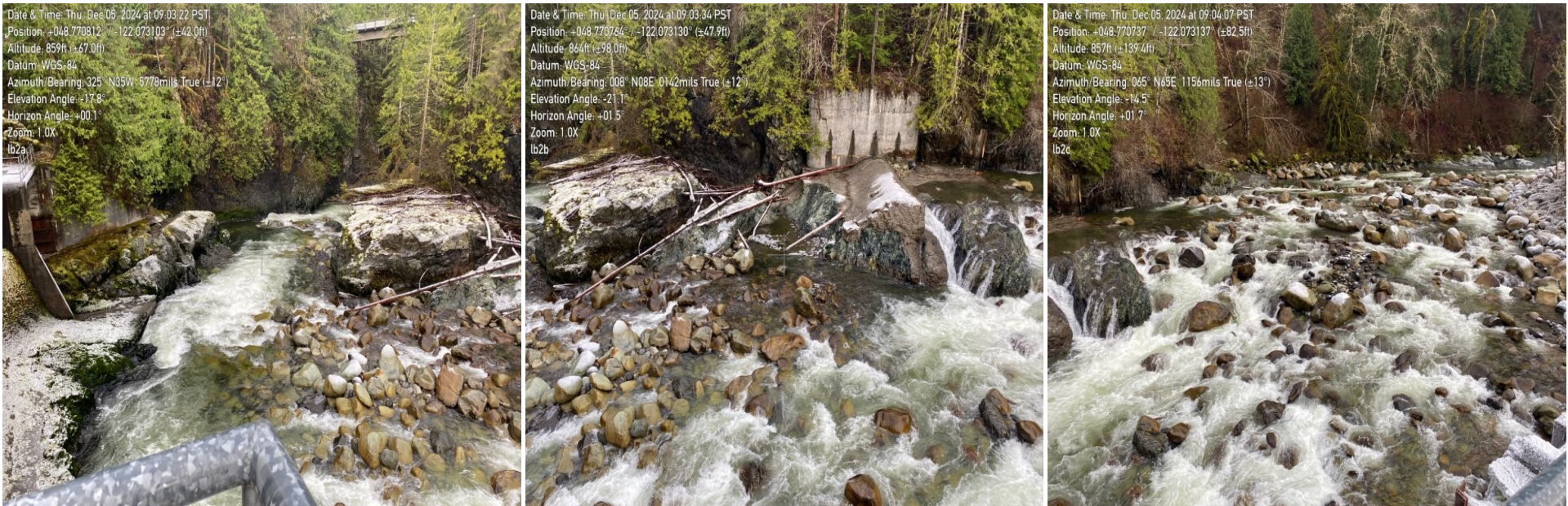
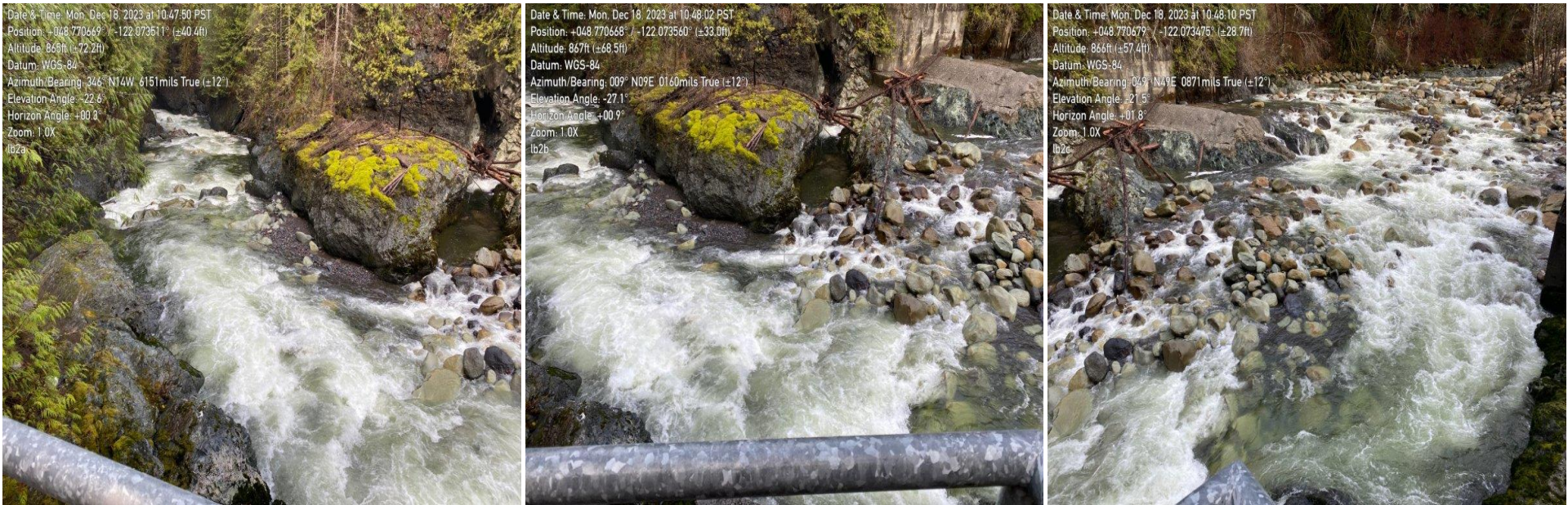
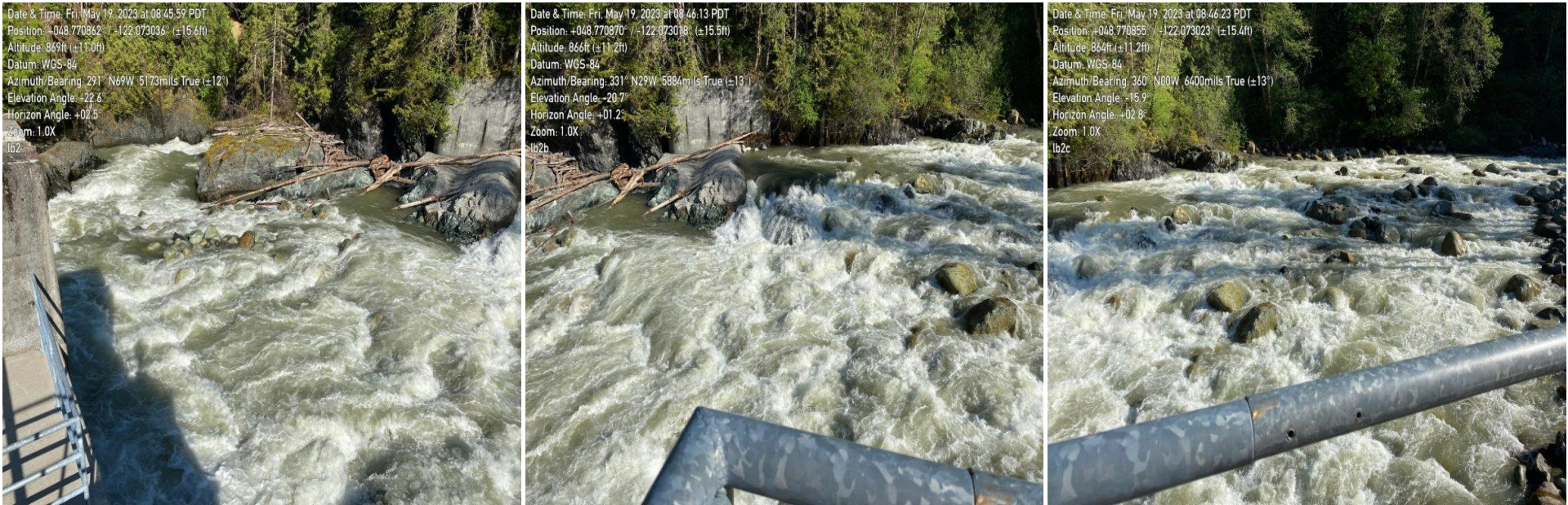

Photographs taken looking downstream (left), perpendicular to flow (center) and upstream (right) at the photograph location marker



Bridge Upstream Location (Bridge US)

October 2020



September 2022



May 2023

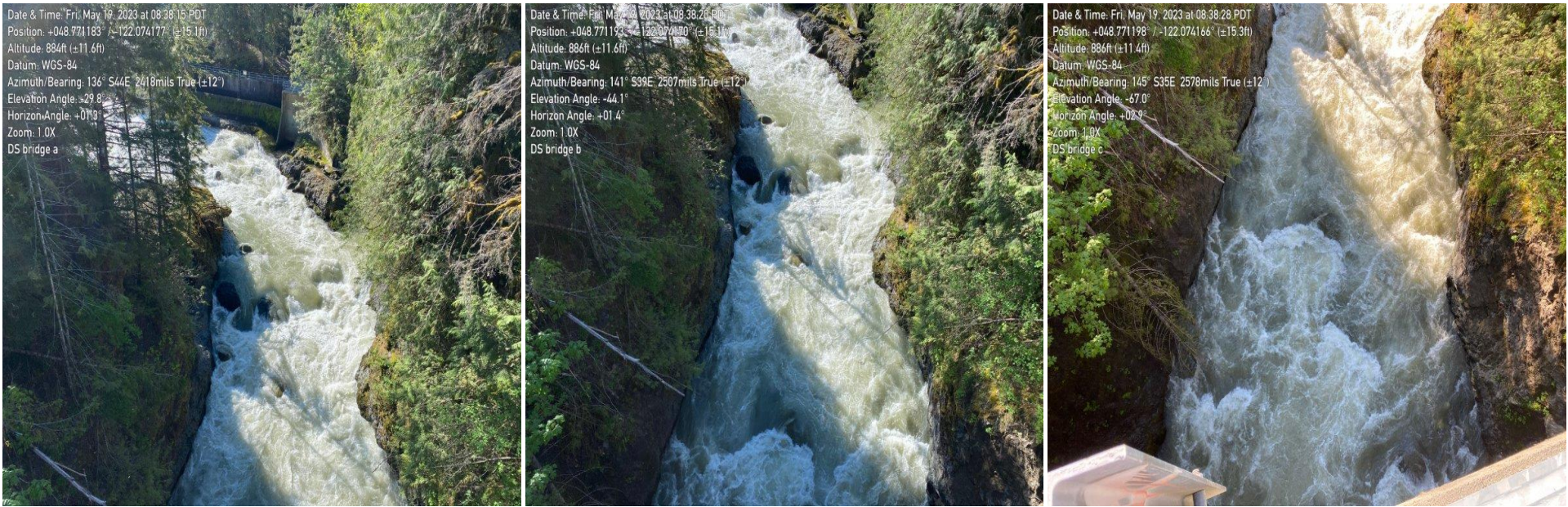

December 2023

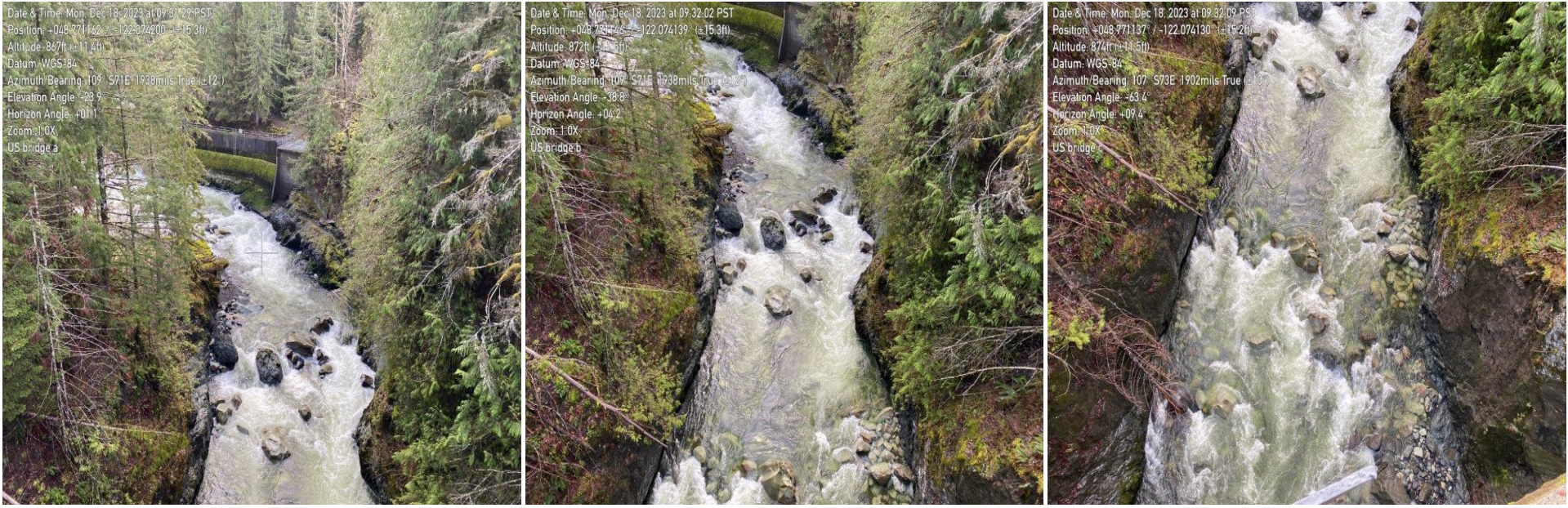





Photographs taken from the bridge center railing looking at the upstream horizon (left), upstream oblique (center) and directly below bridge (right)



Bridge Downstream Location (Bridge DS)

October 2020



May 2023

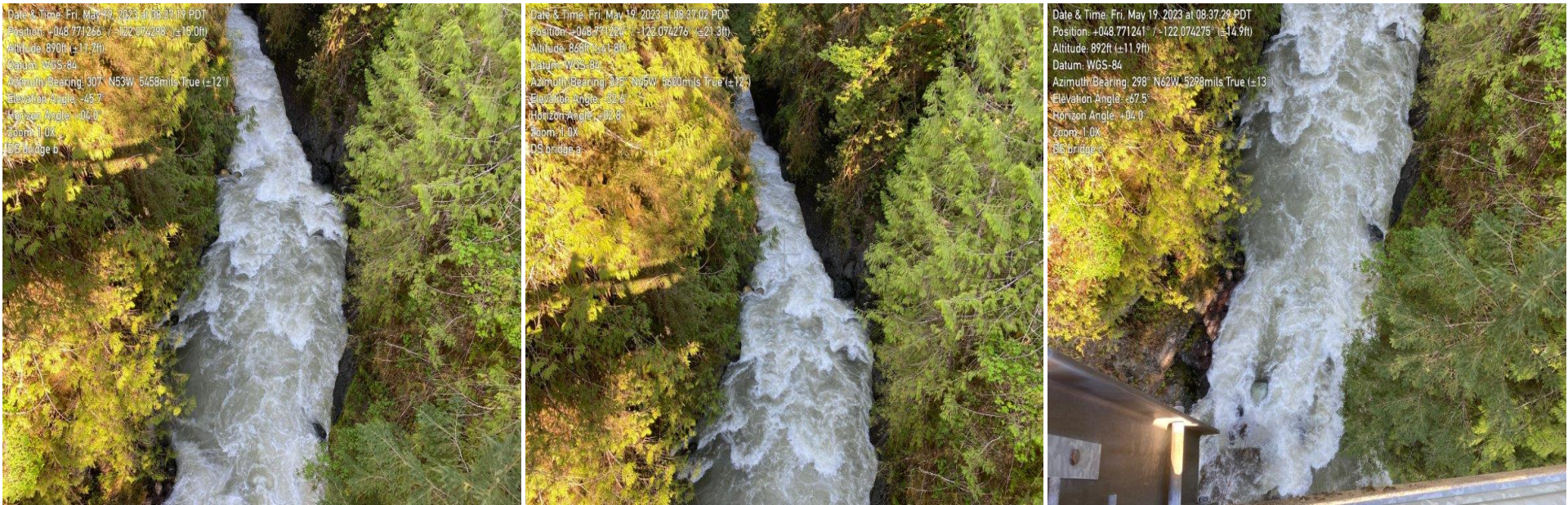

December 2023

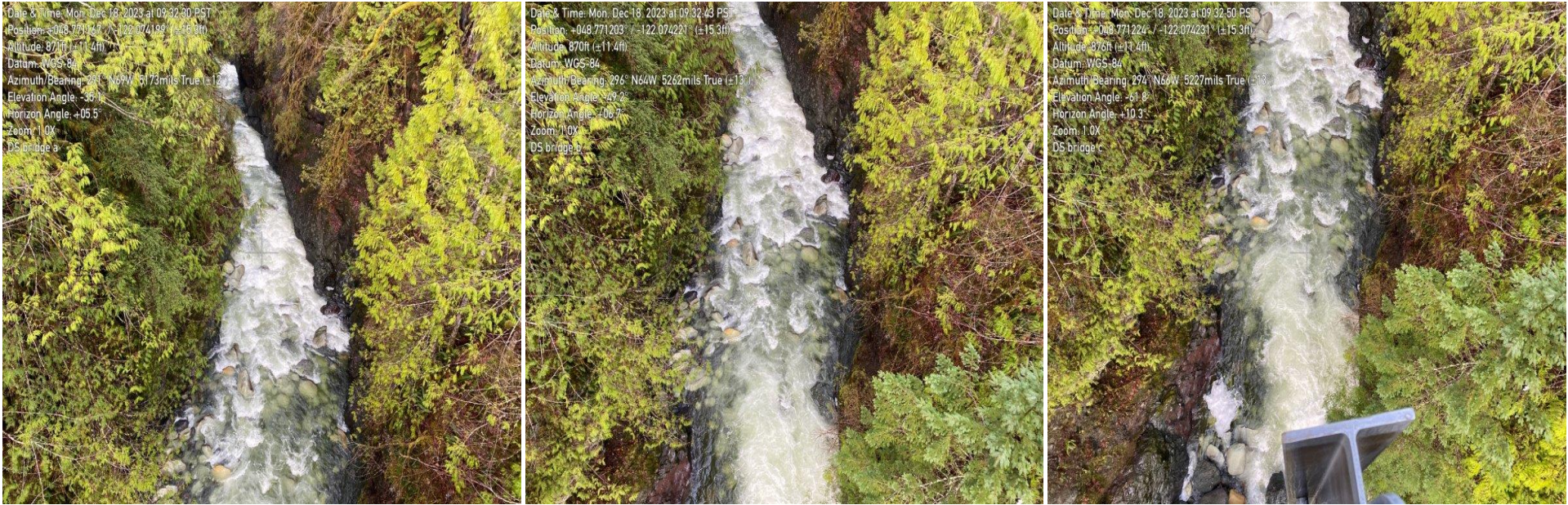

December 2024



Photographs taken from the bridge center railing looking at the downstream horizon (left), downstream oblique (center) and directly below bridge (right)



Overview from Road

October 2020

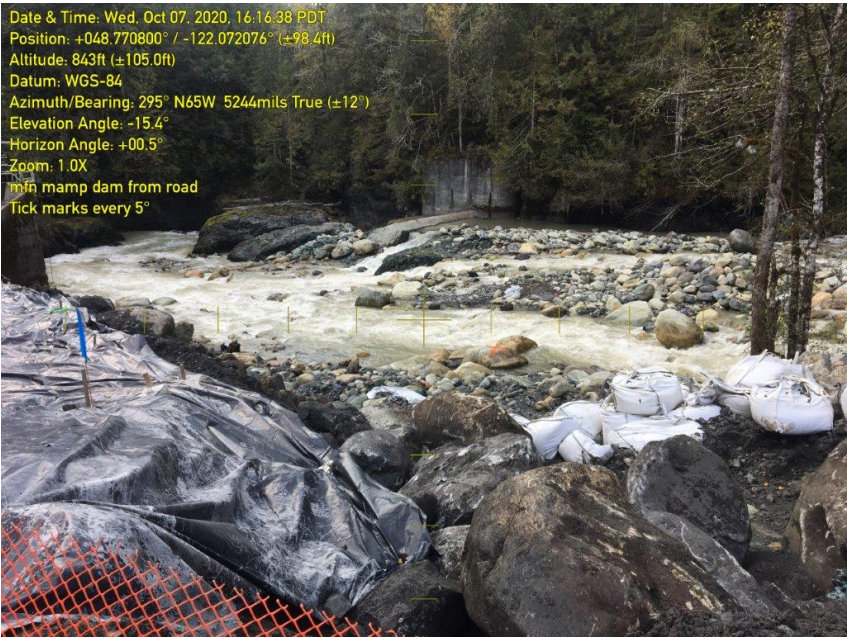

September 2021



September 2022

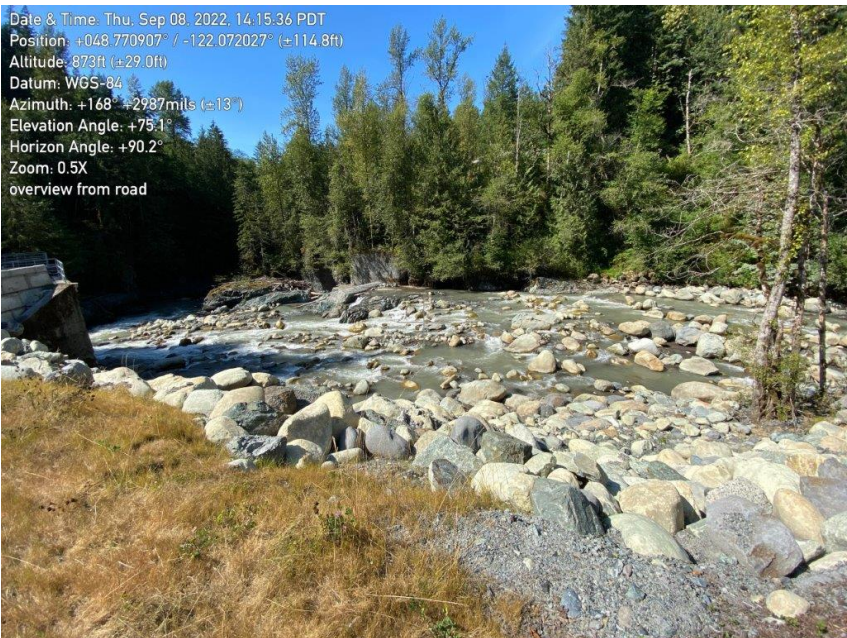

May 2023

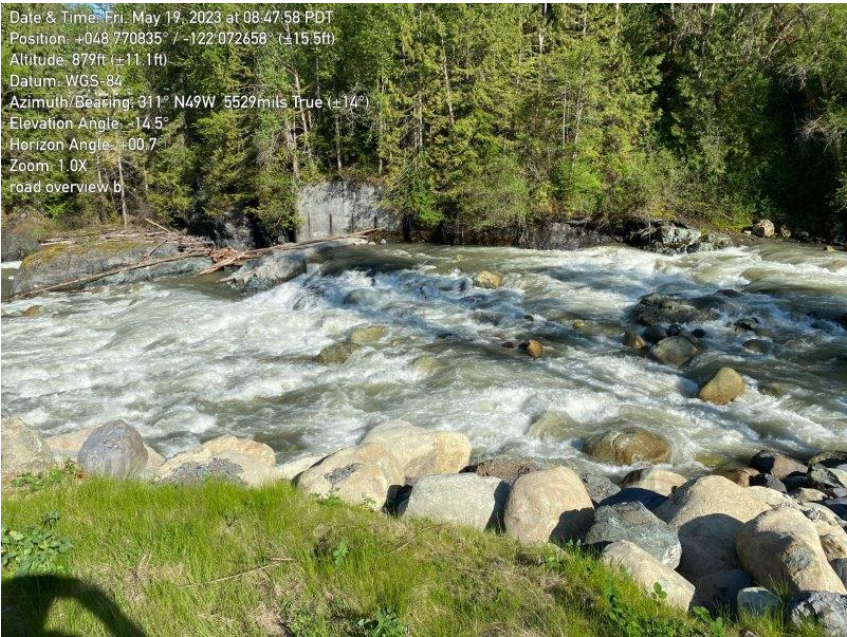



December 2023

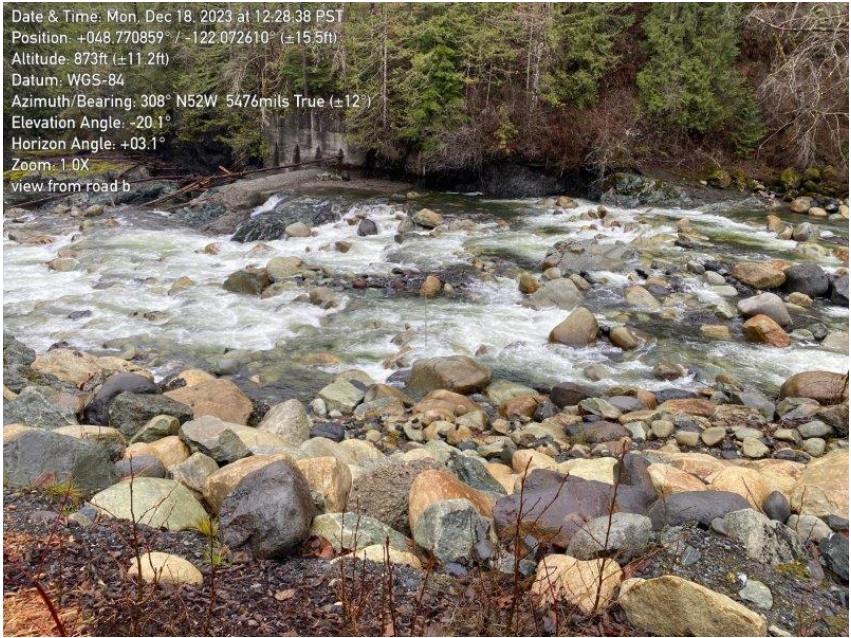

December 2024



Photographs taken looking downstream from construction roadway



Fishway Outfall Slide (Transect 437 on map)

October 2020

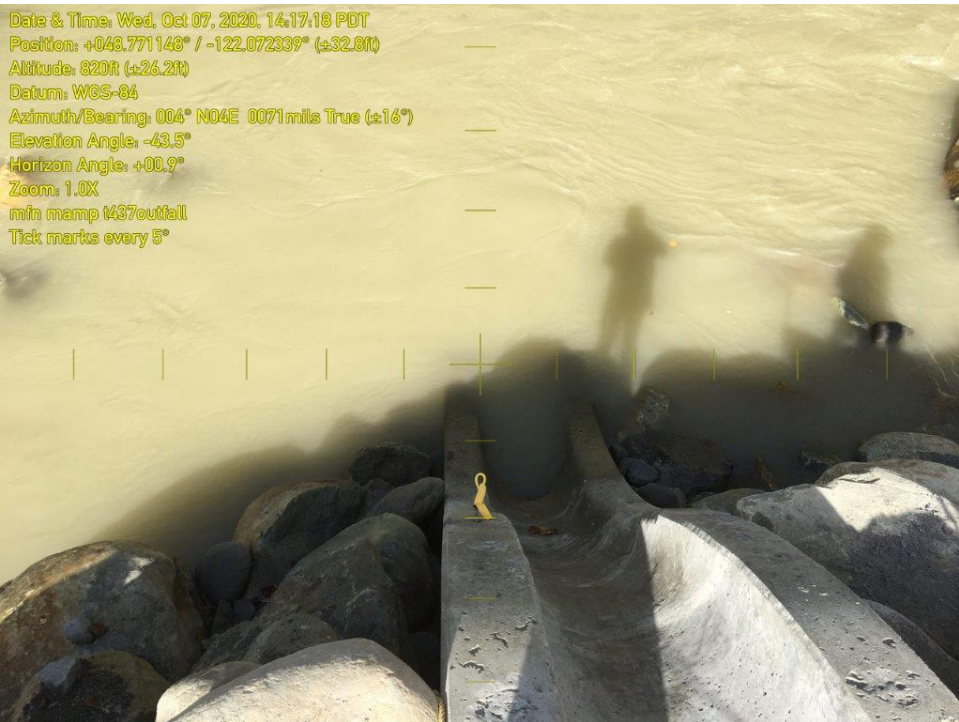

September 2022



May 2023

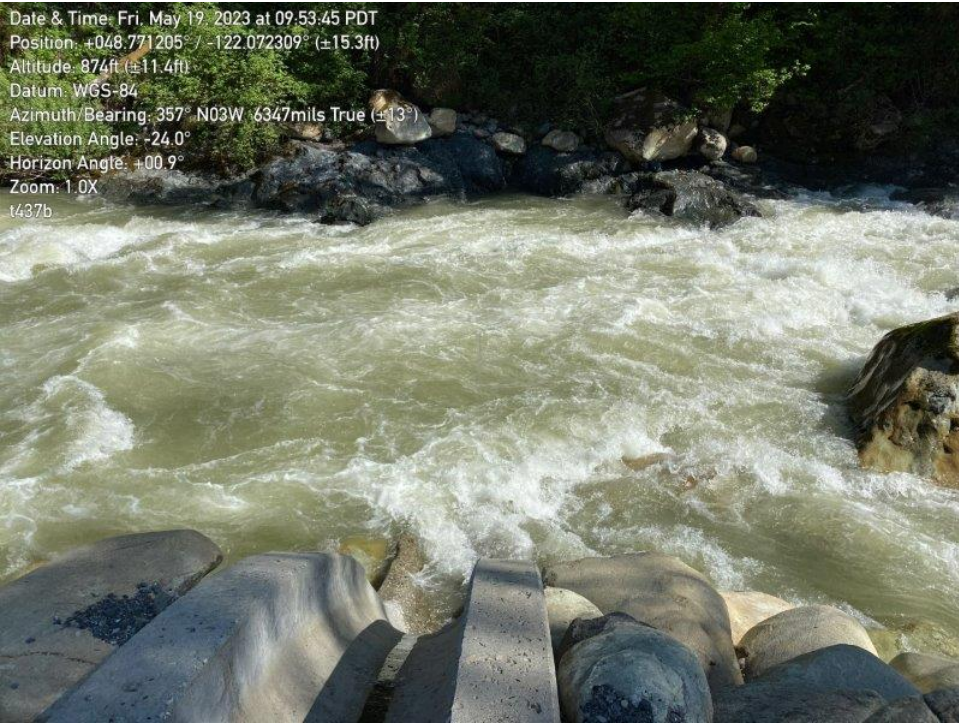



December 2023



December 2024



Photograph taken looking down at fishway outfall slide from Transect 437 marker



Intake 1 (Transect 760 on map)

October 2020

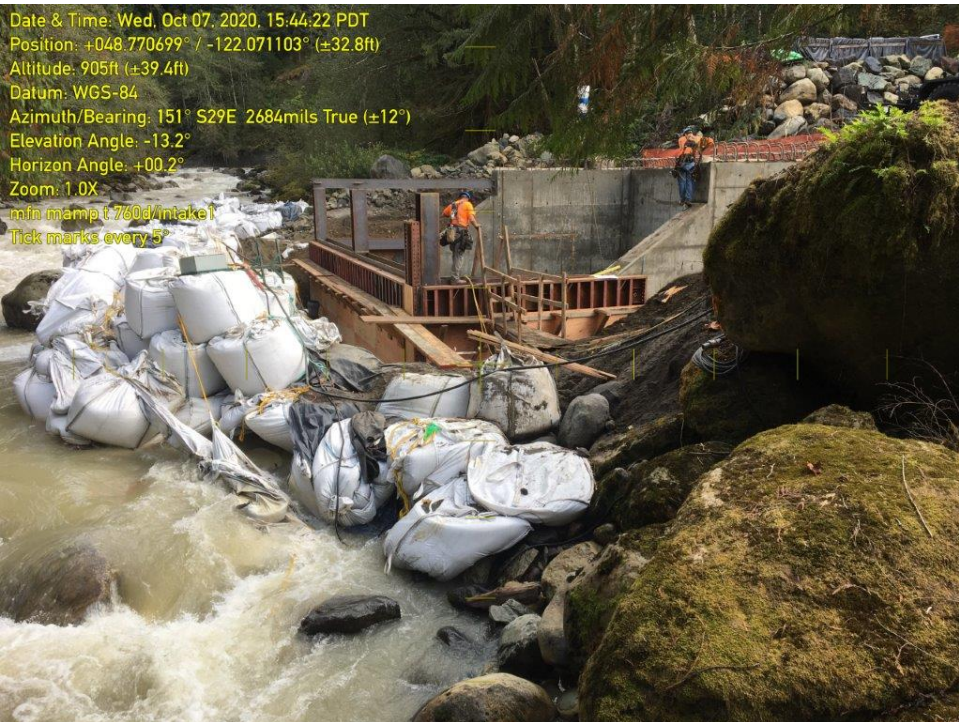

September 2022

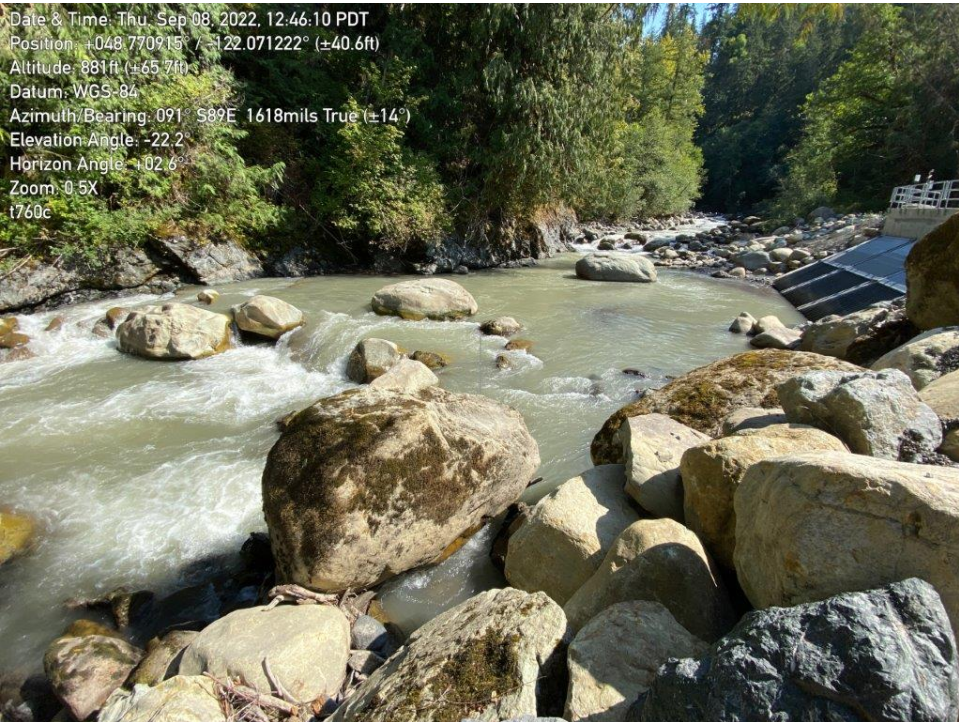

May 2023

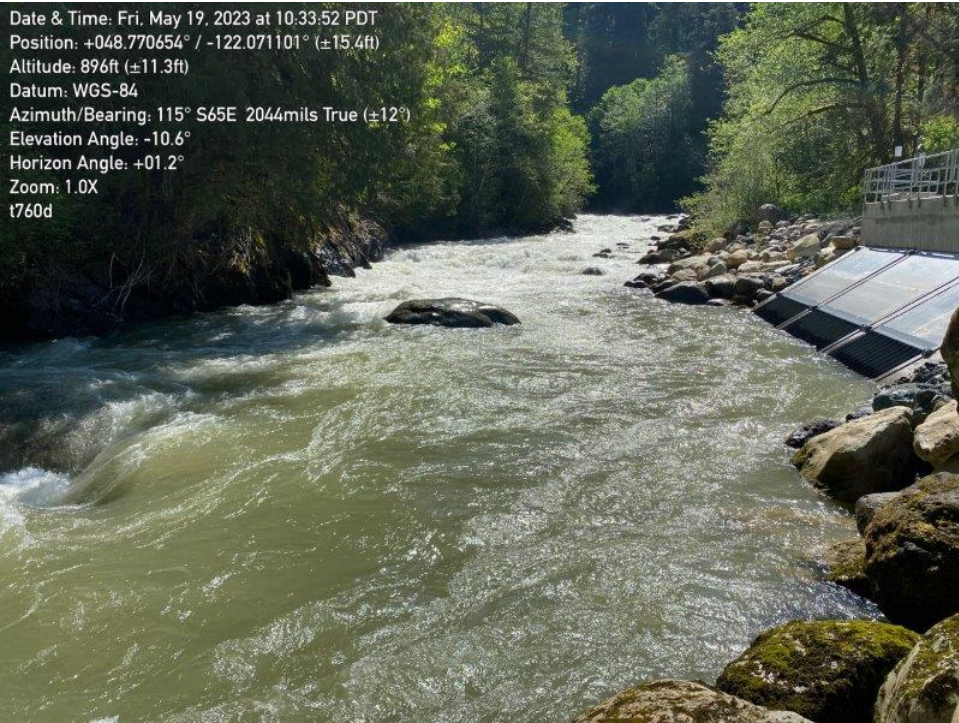



December 2023

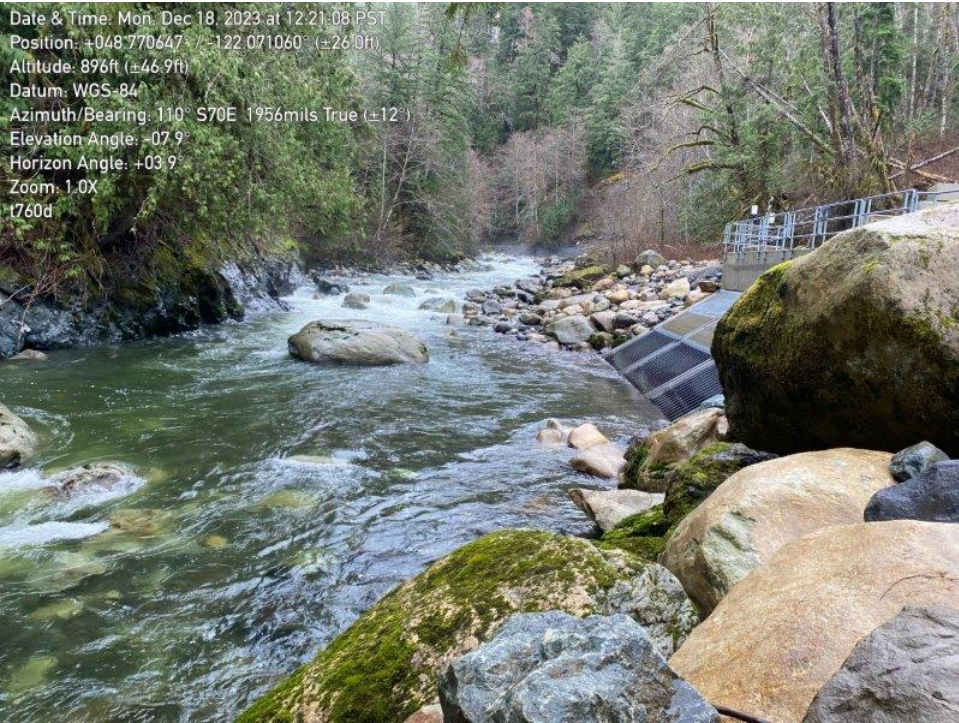

December 2024

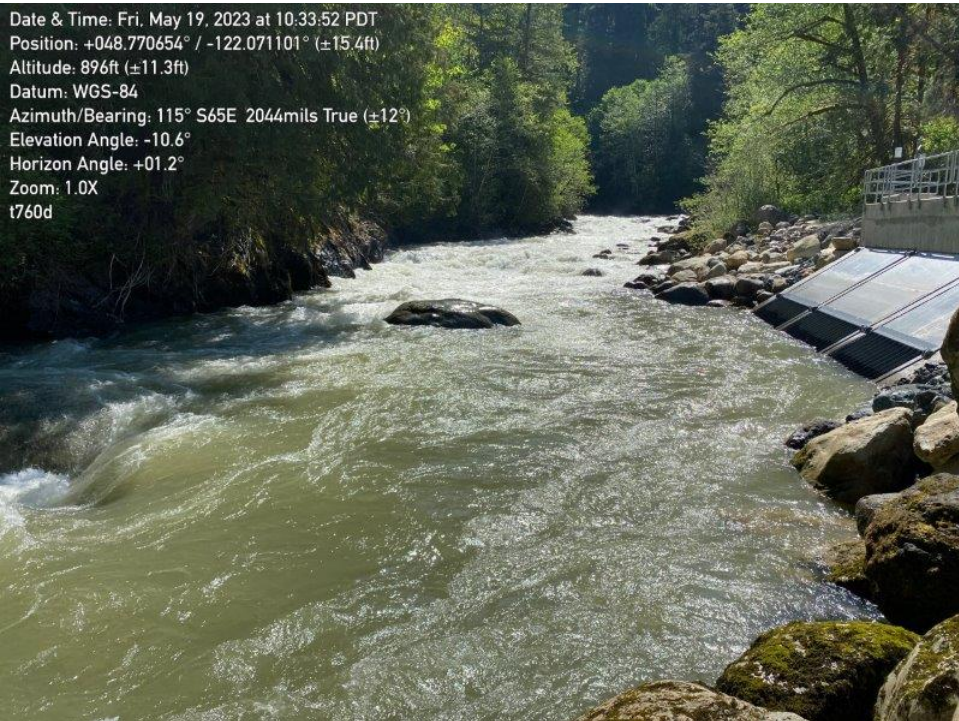

Photograph taken looking upstream from Transect 760 marker



Intake 2

October 2020



September 2022

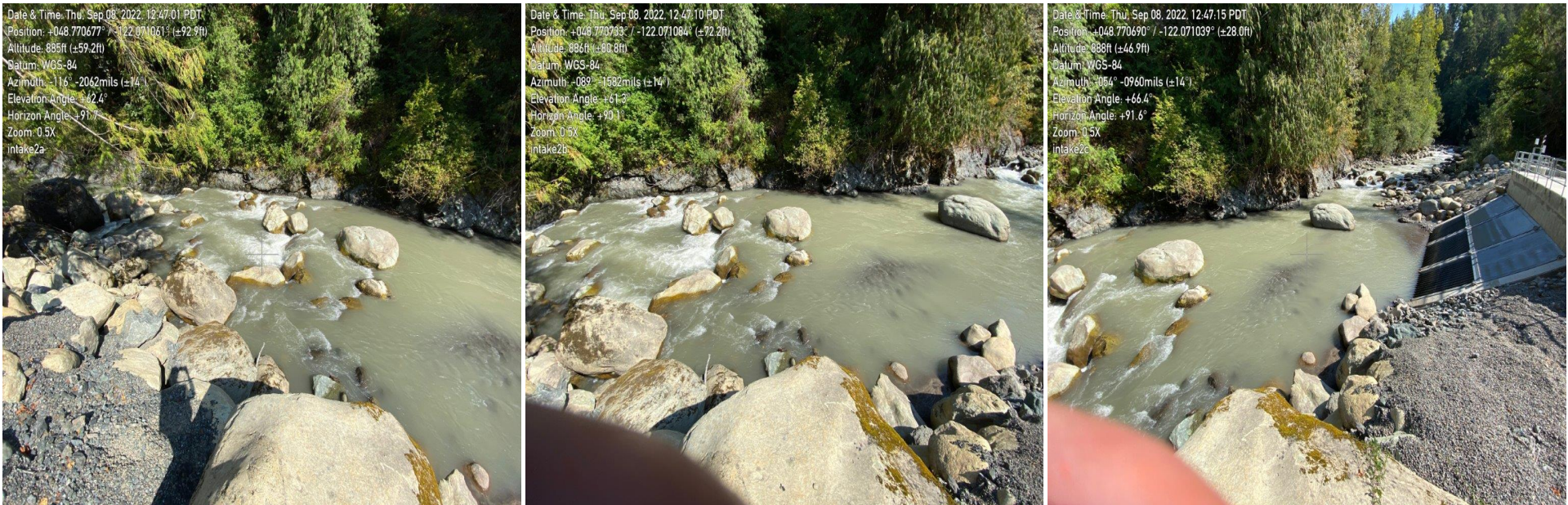

December 2023



December 2024

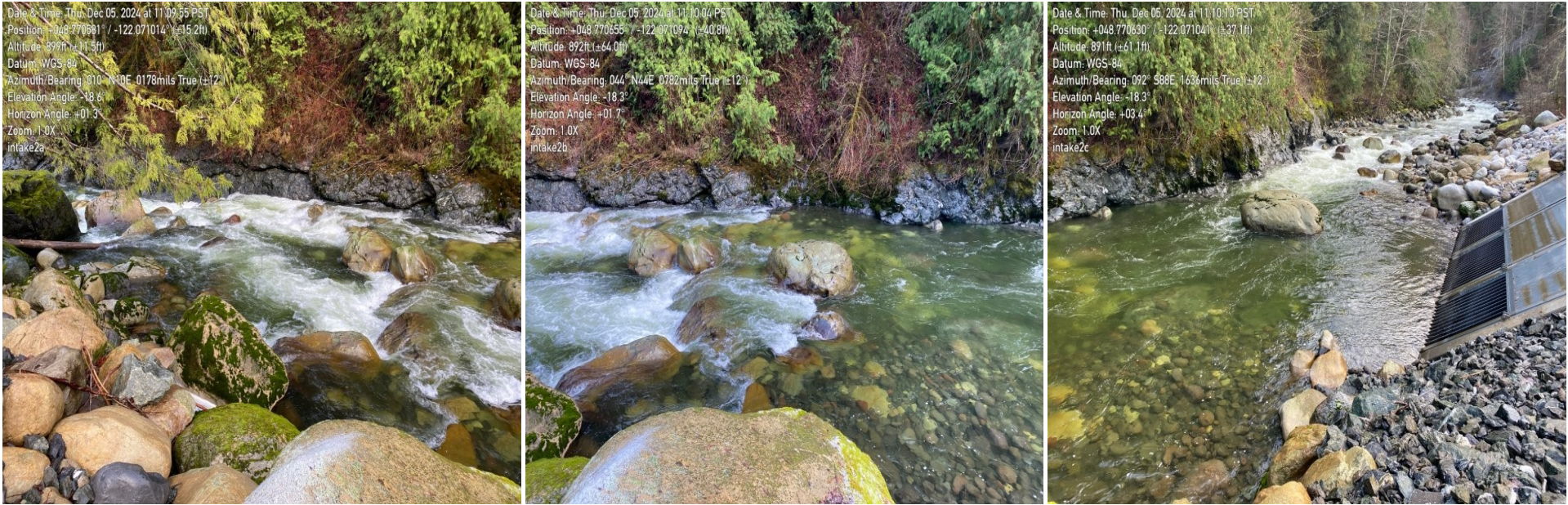

Photographs taken looking downstream (left), perpendicular to flow (center) and upstream (right) at the photograph location marker



Intake 3

October 2020



September 2022

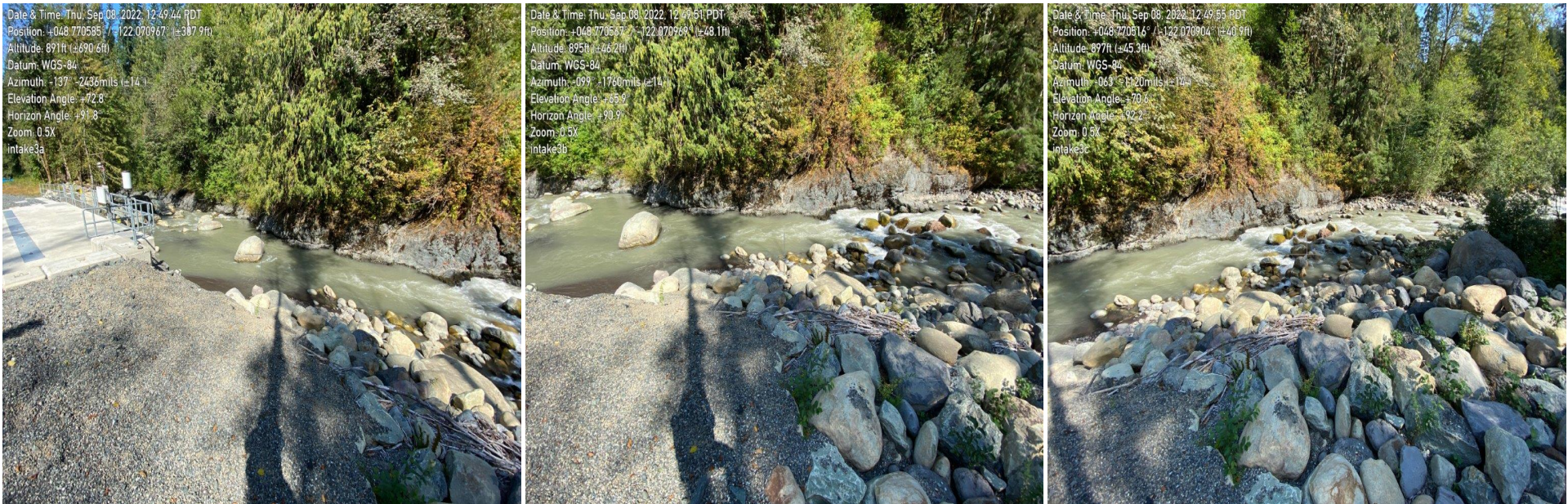

May 2023

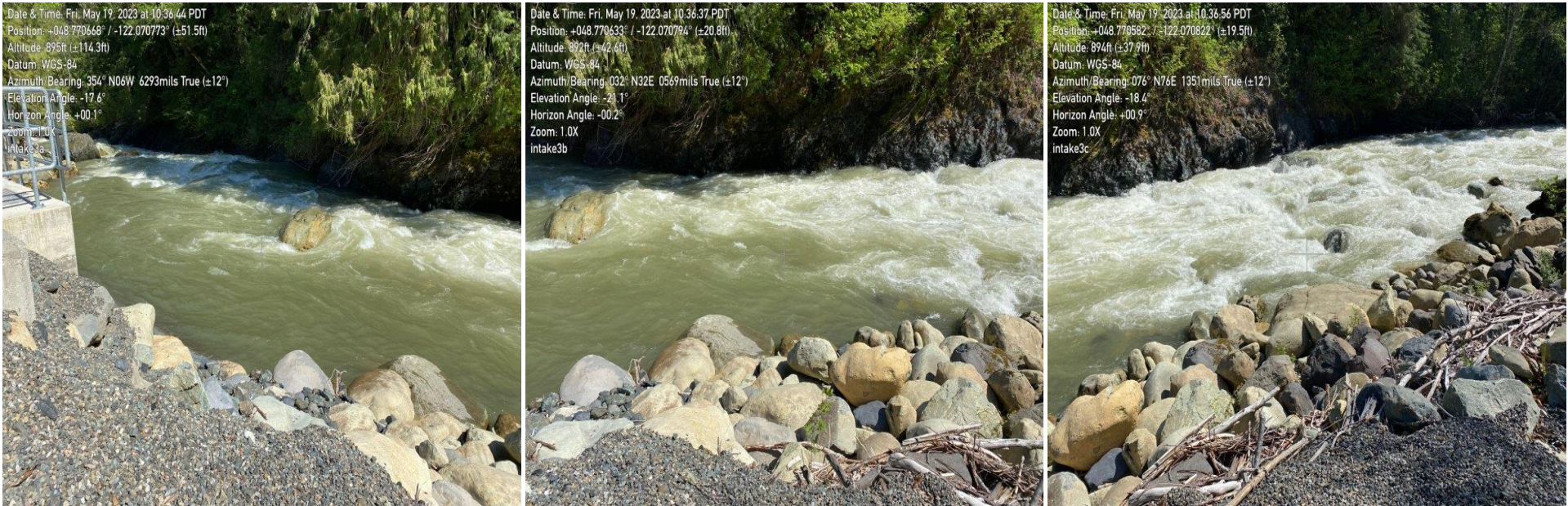

December 2023

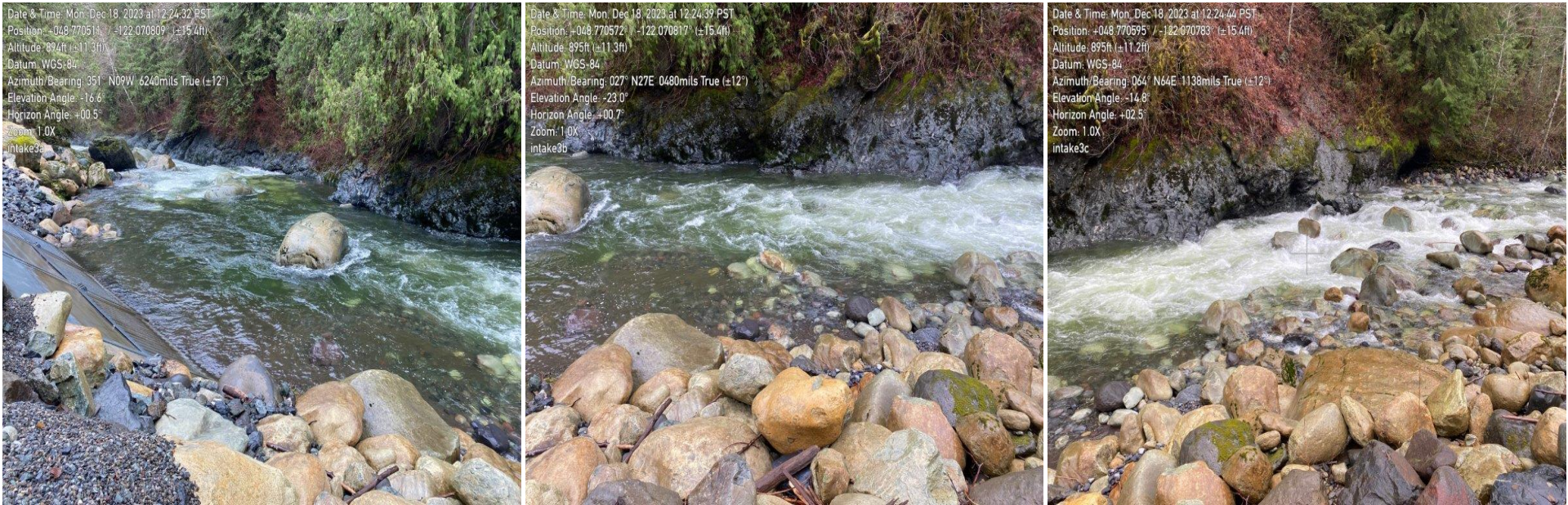



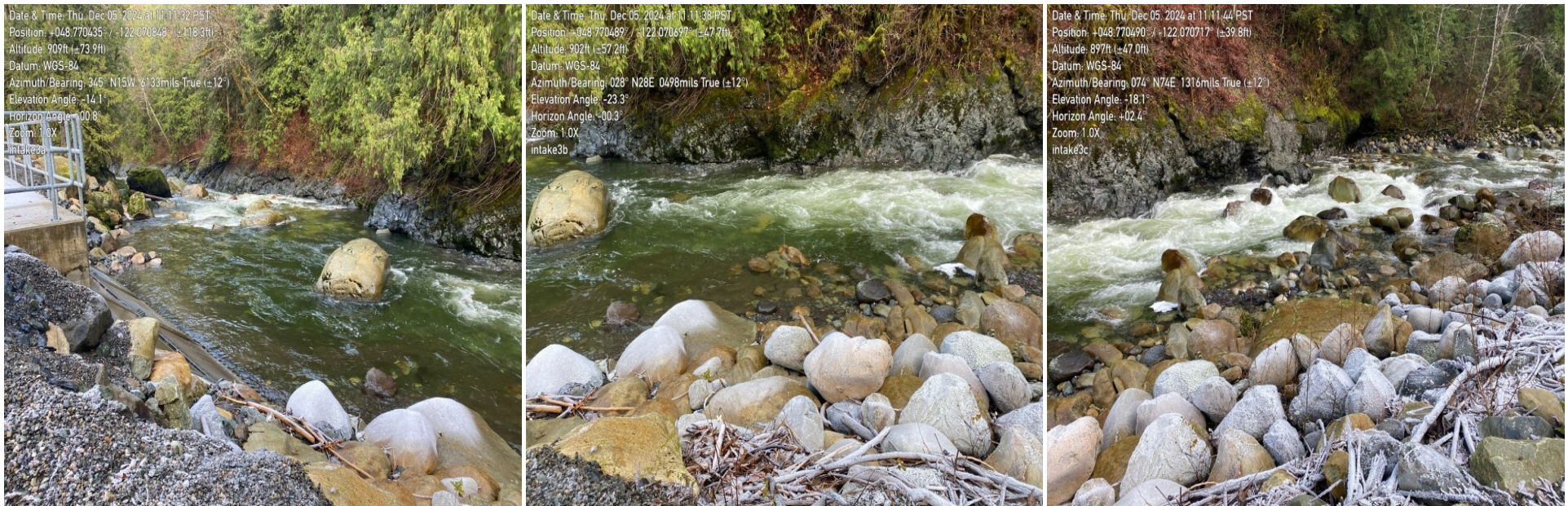

Photographs taken looking downstream (left), perpendicular to flow (center) and upstream (right) at the photograph location marker



Intake 4

October 2020

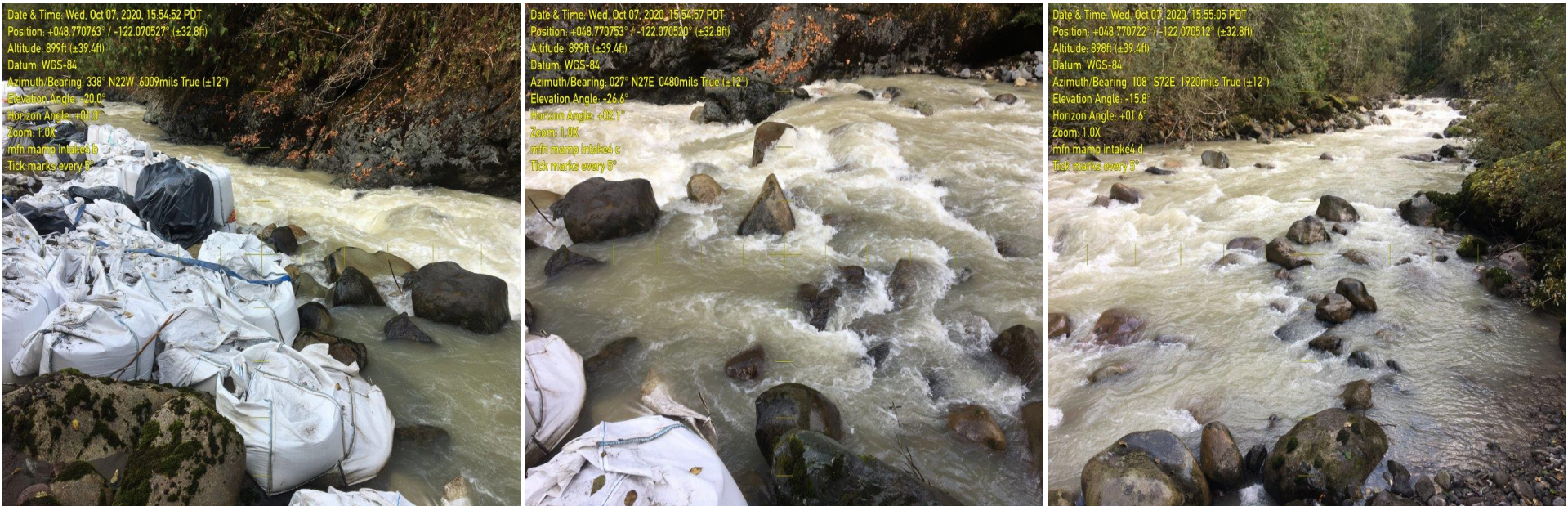

September 2022

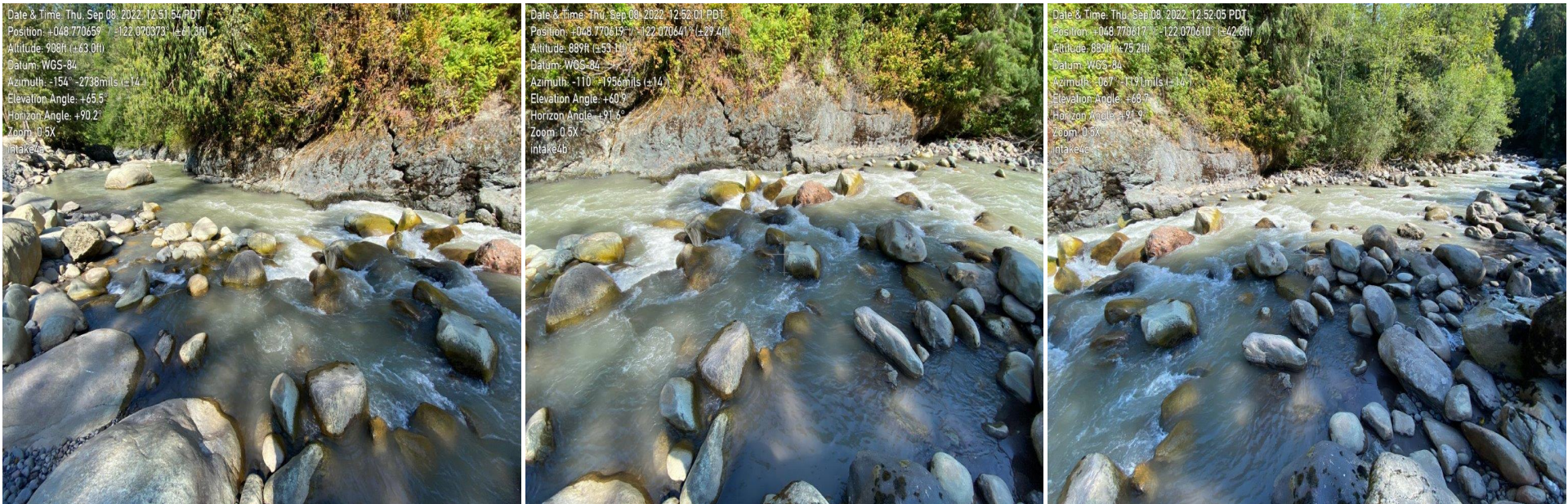

May 2023

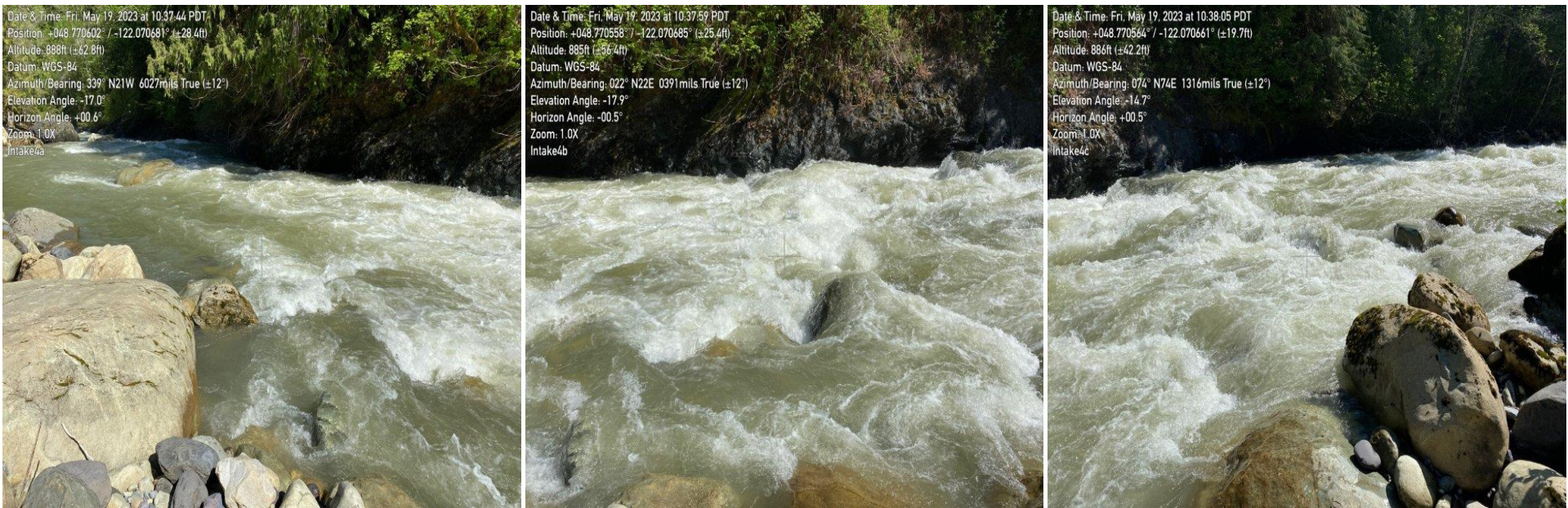



December 2023

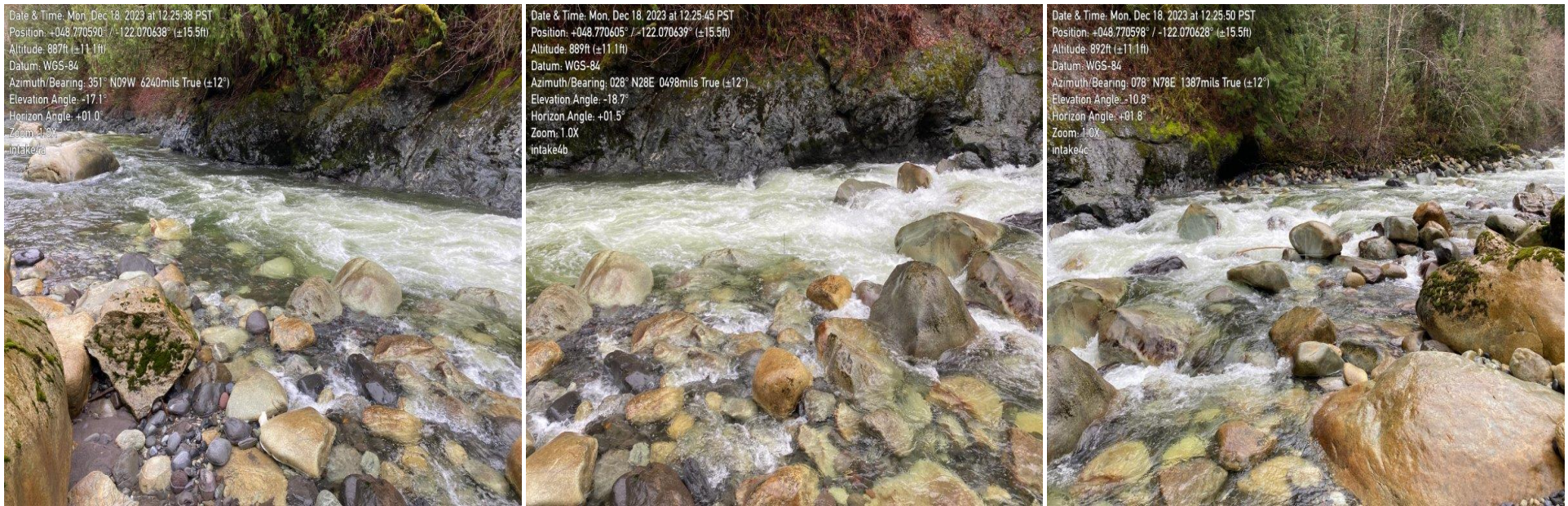

December 2024

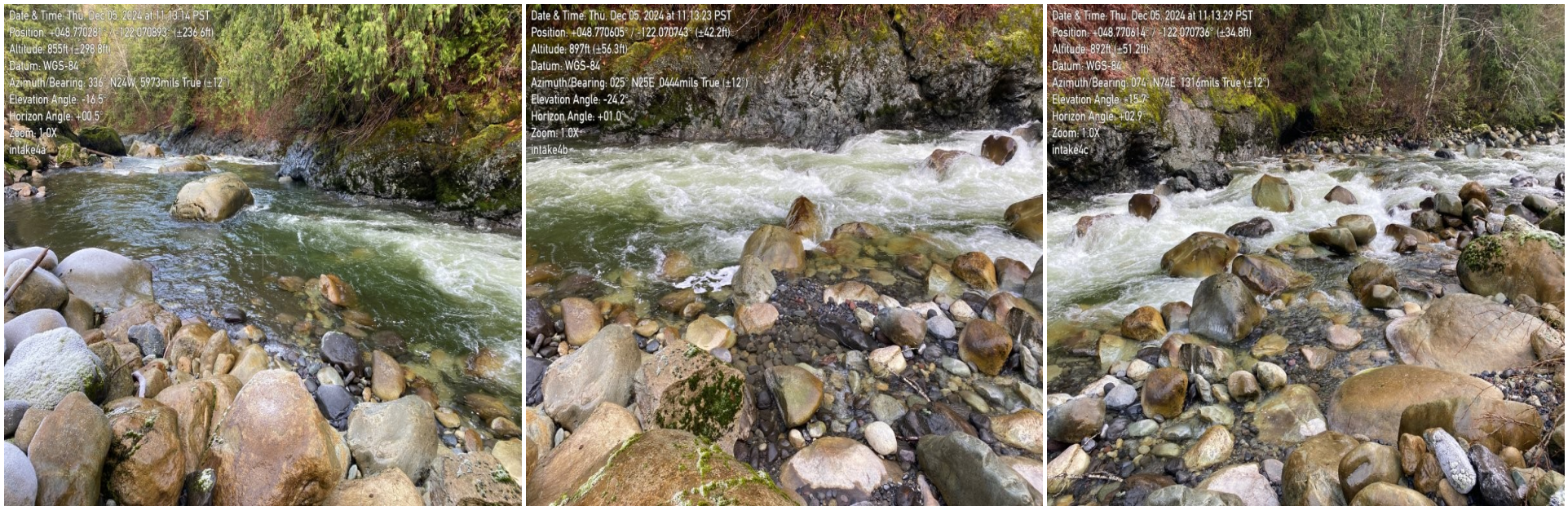

Photographs taken looking downstream (left), perpendicular to flow (center) and upstream (right) at the photograph location marker



Transect 0

October 2020

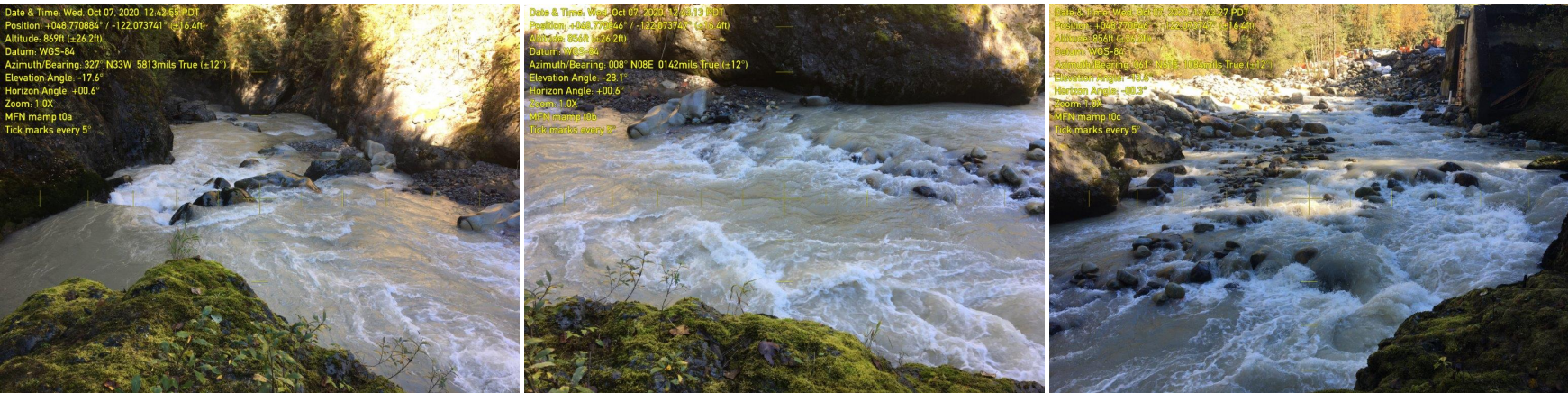

September 2021

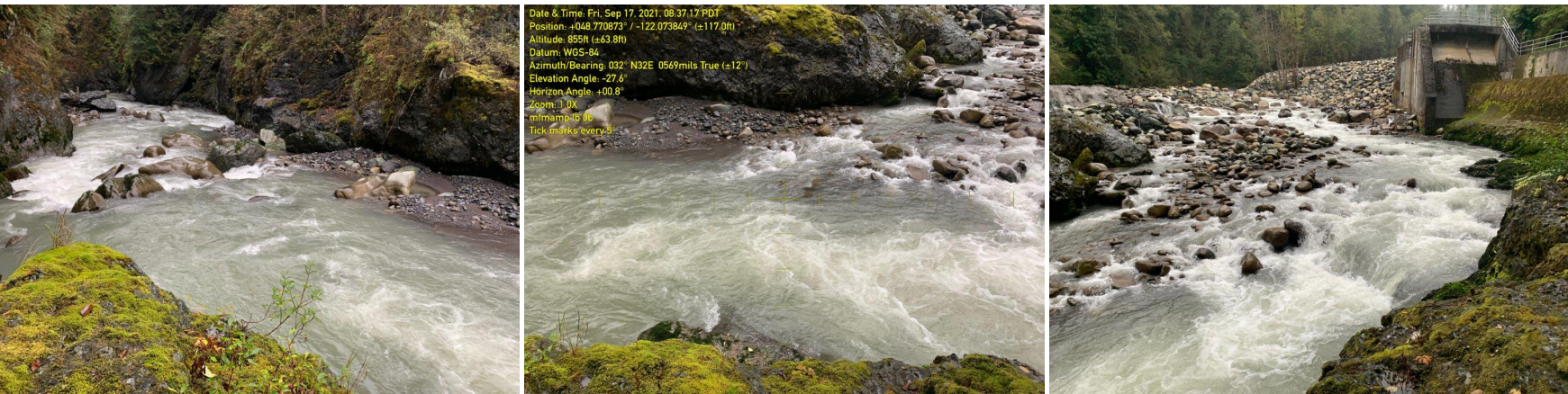

December 2021

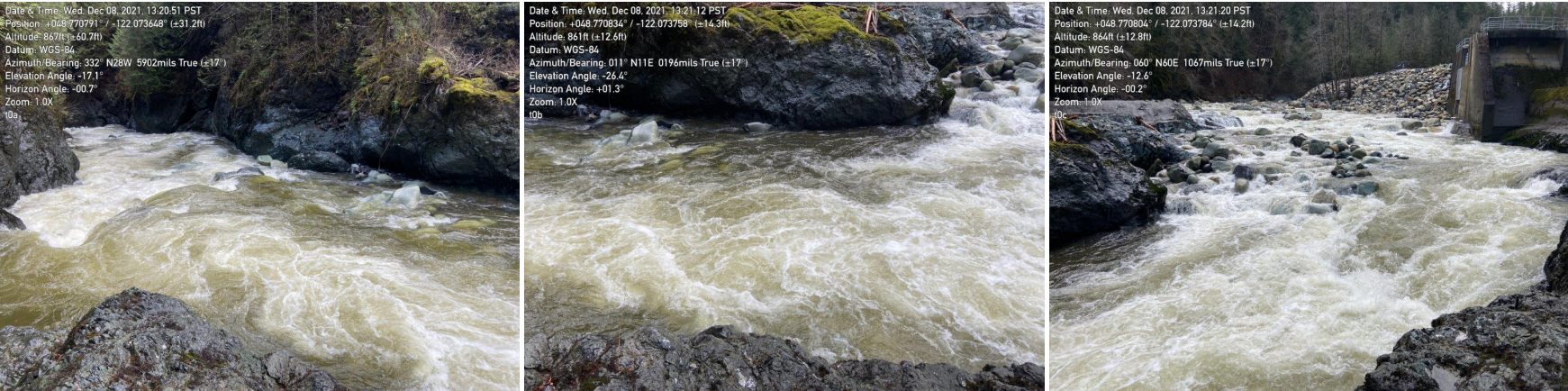

September 2022

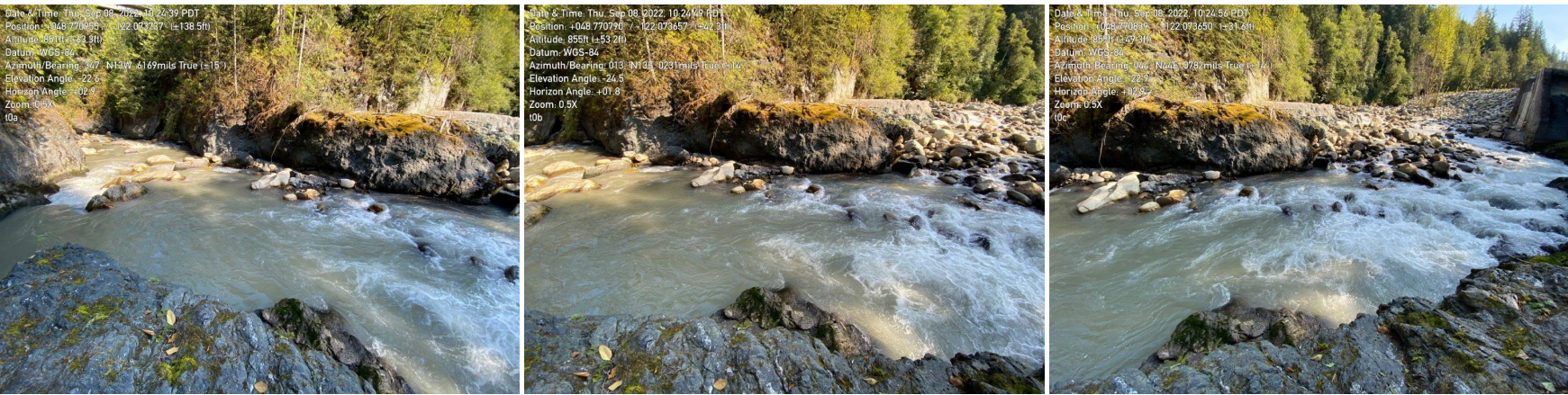

May 2023

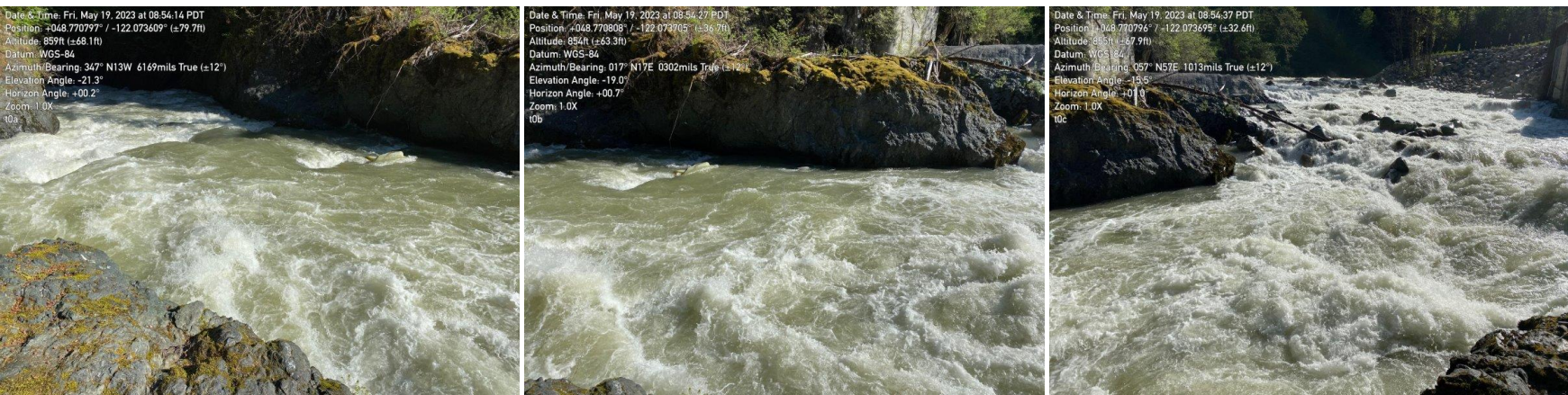



December 2023

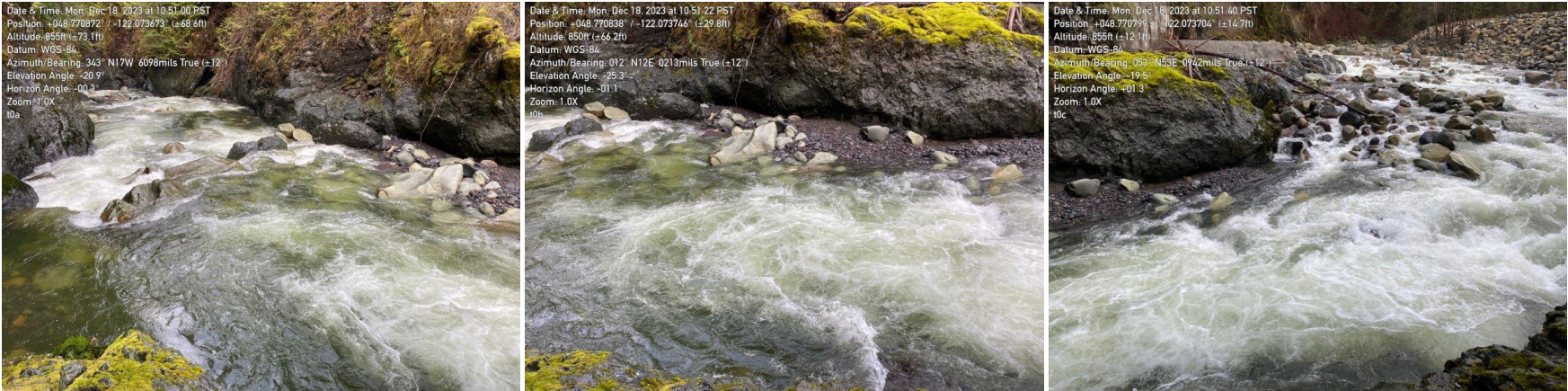

December 2024

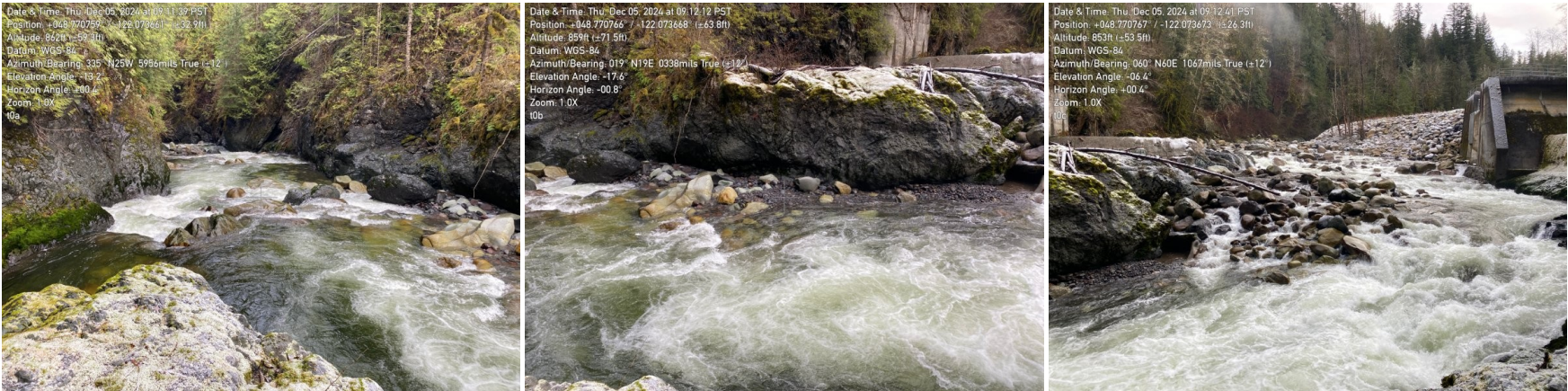

Photographs taken looking downstream (left), perpendicular to flow (center) and upstream (right) at the transect location marker

Transect 0 - Plot

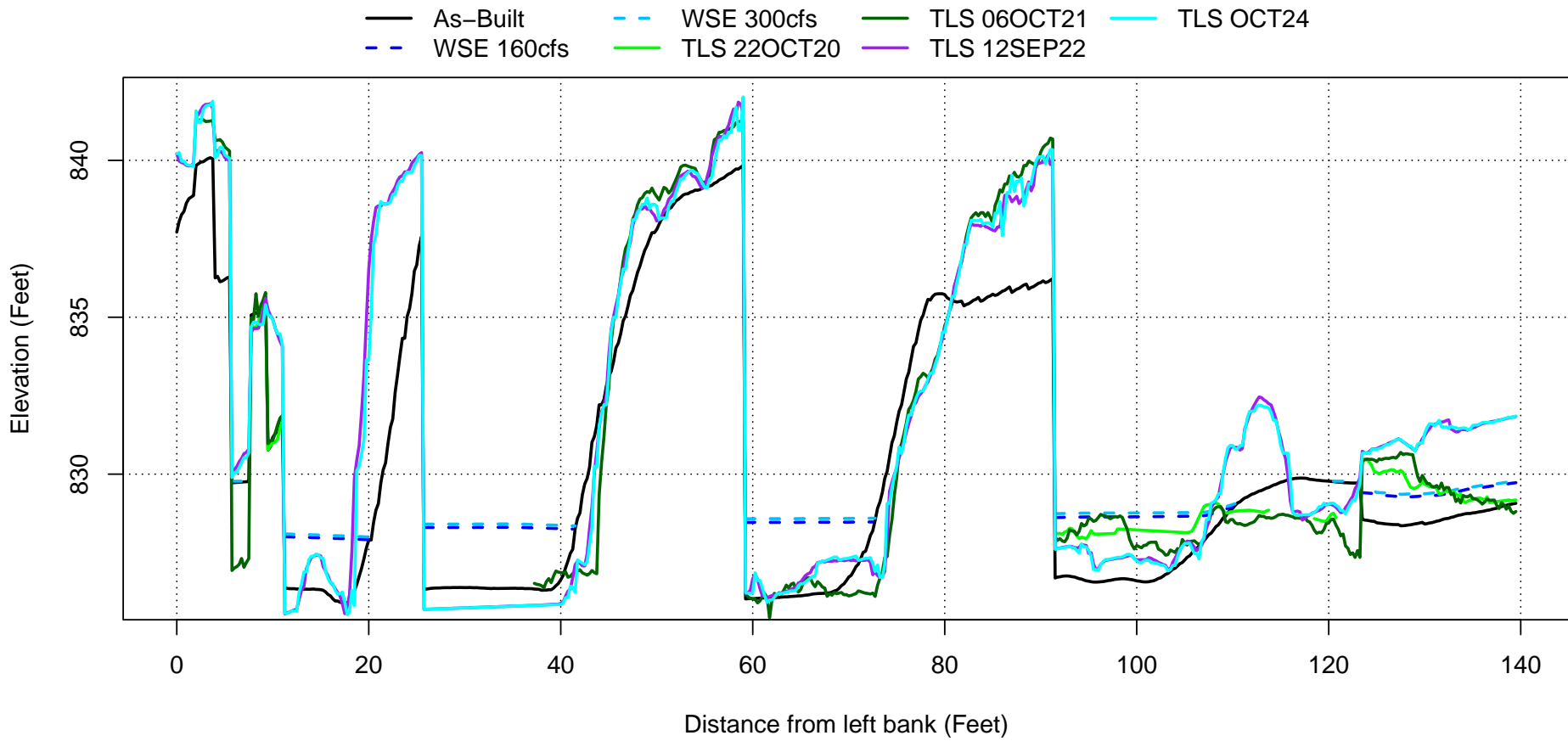

Plotted water surface elevations represent modeled WSE using the 2020 As-Built surface terrain. WSE is not representative for existing conditions (Post-2021 November flood).



Transect 17

October 2020

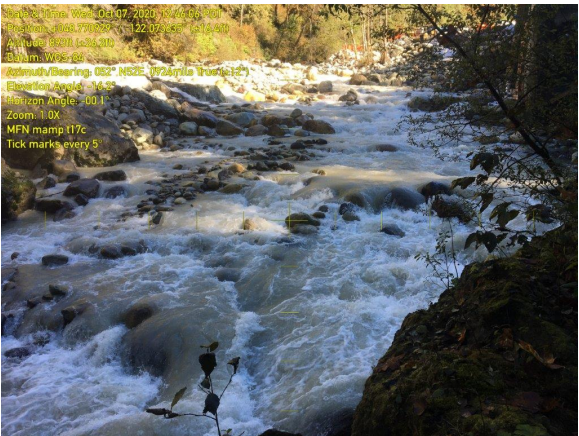
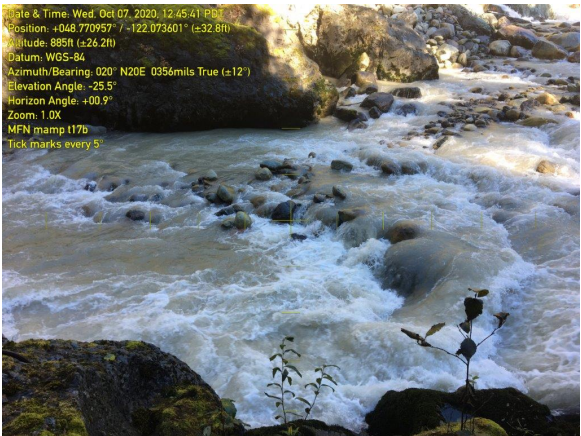

September 2021

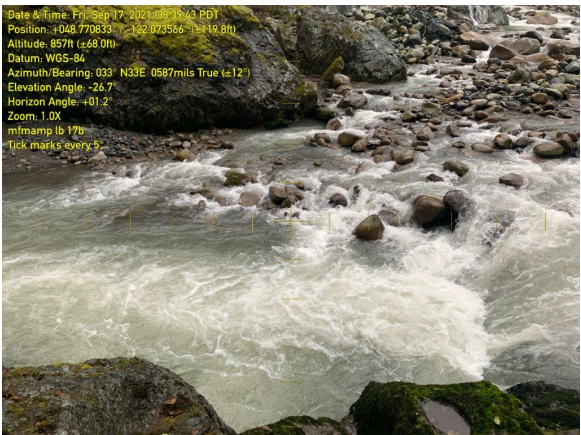

December 2021

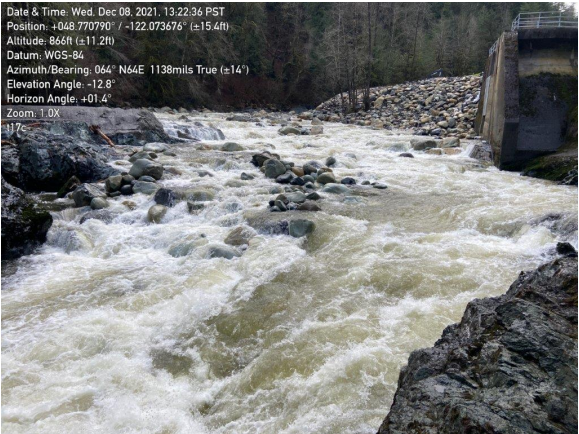
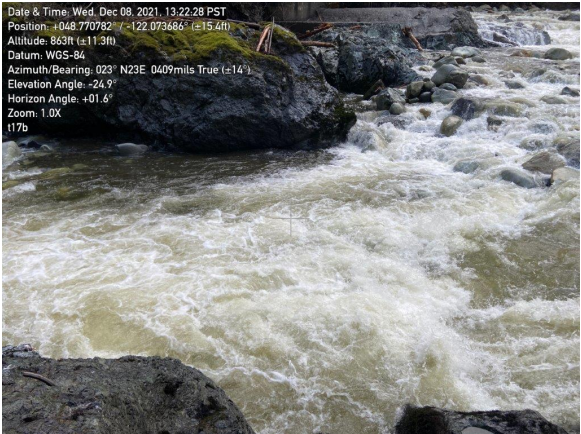
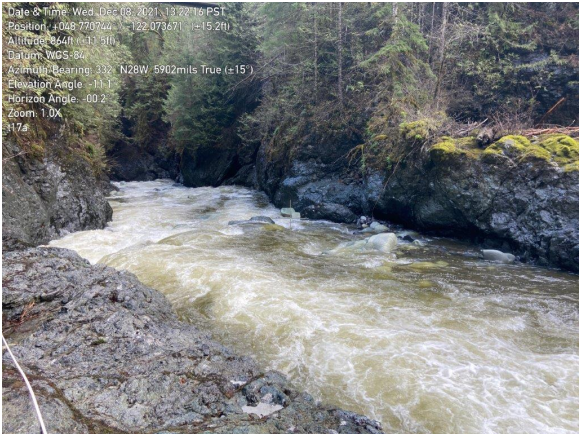

September 2022

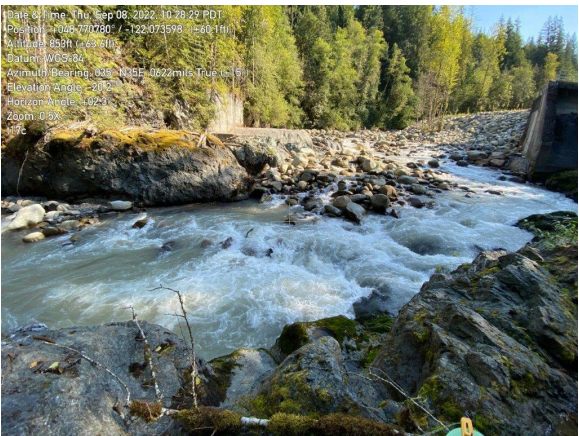
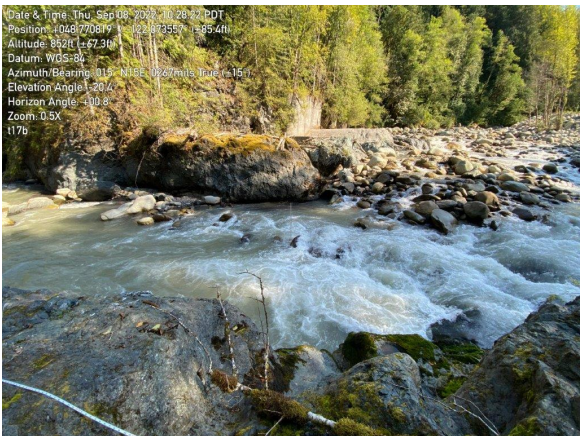
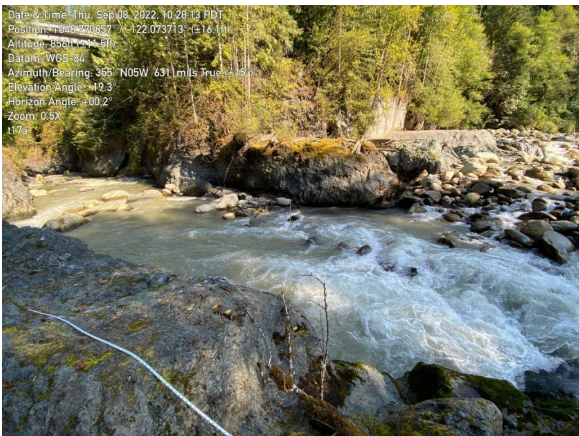

May 2023

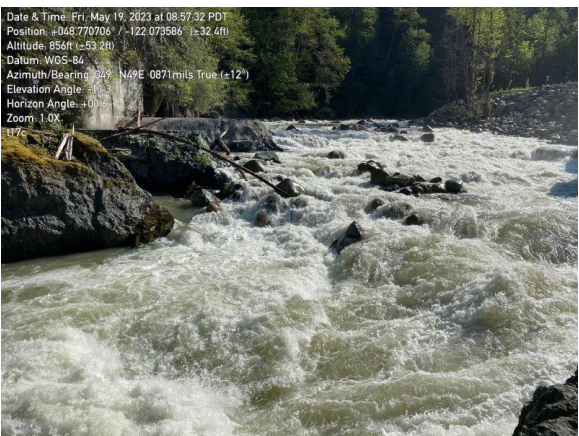
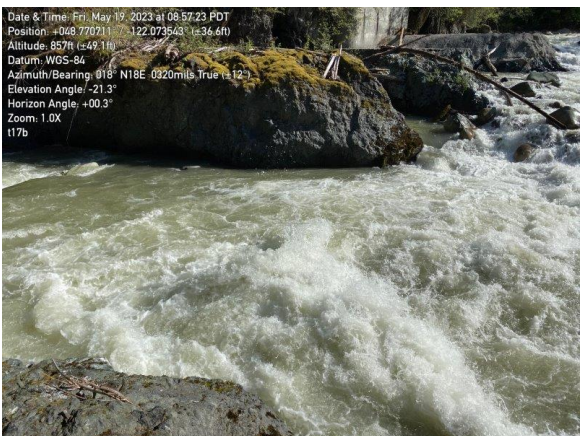
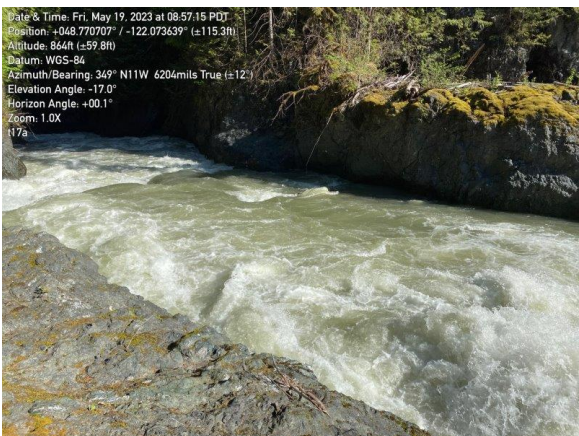



December 2023

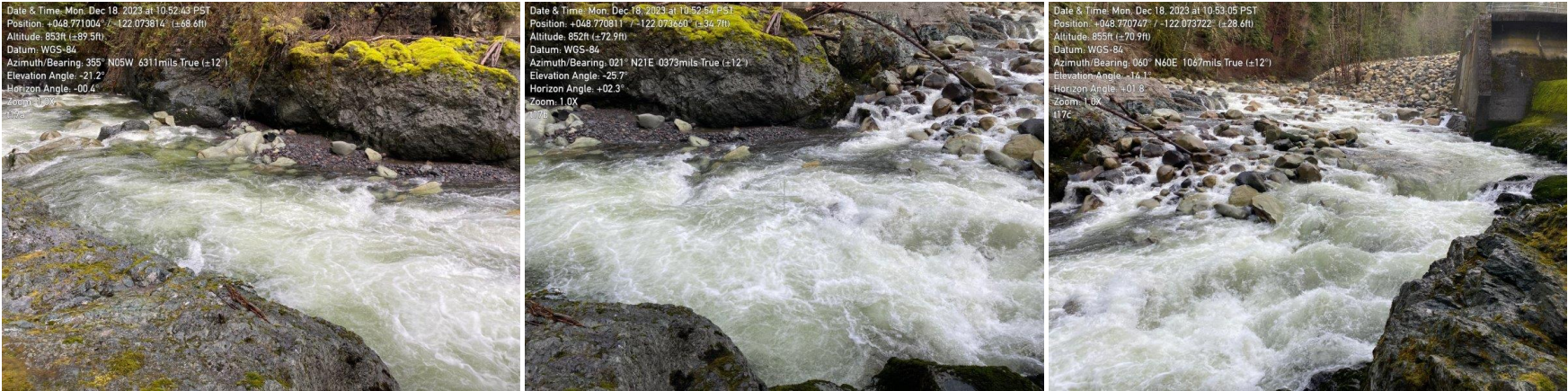

December 2024

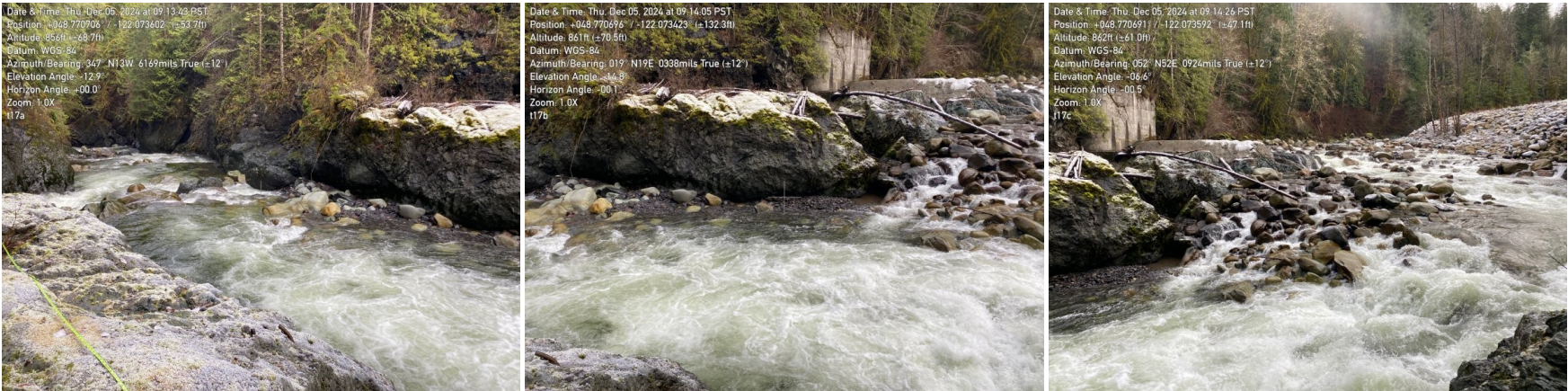

Photographs taken looking downstream (left), perpendicular to flow (center) and upstream (right) at the transect location marker

Transect 17 - Plot

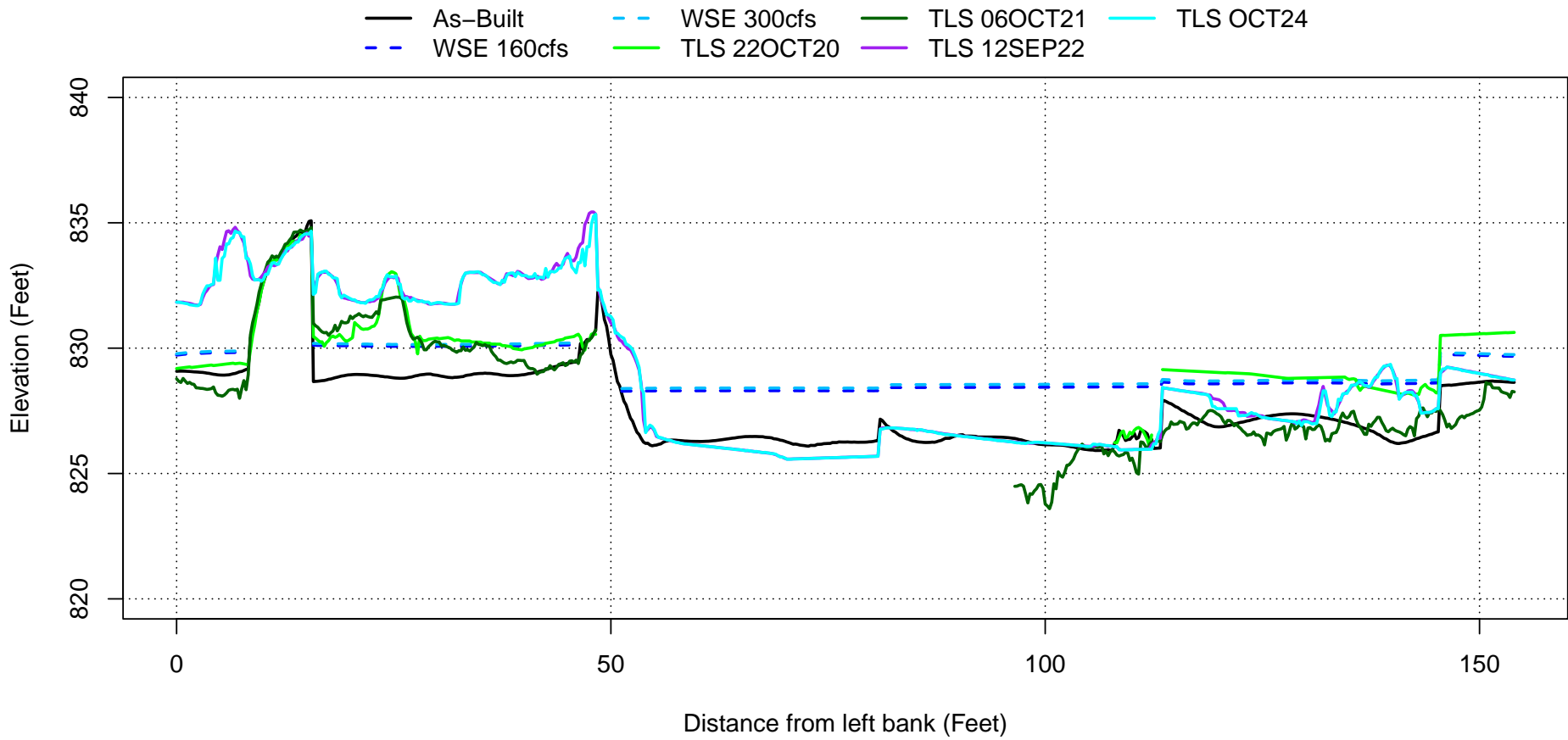

Plotted water surface elevations represent modeled WSE using the 2020 As-Built surface terrain. WSE is not representative for existing conditions (Post-2021 November flood).



Transect 40

October 2020

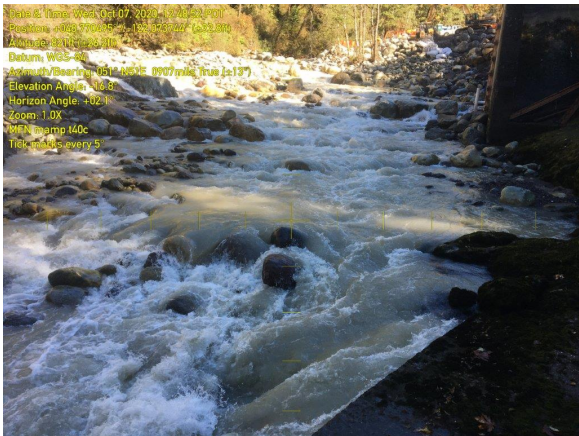
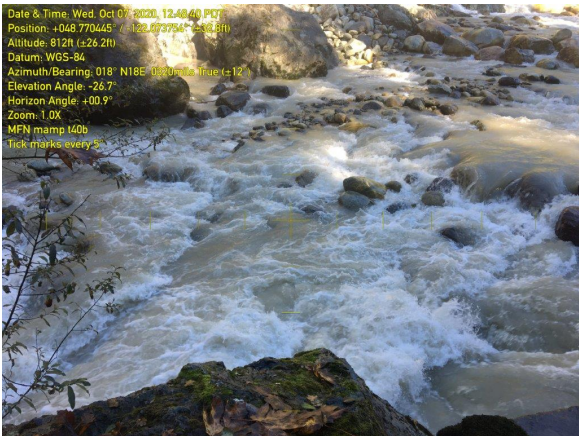

September 2021

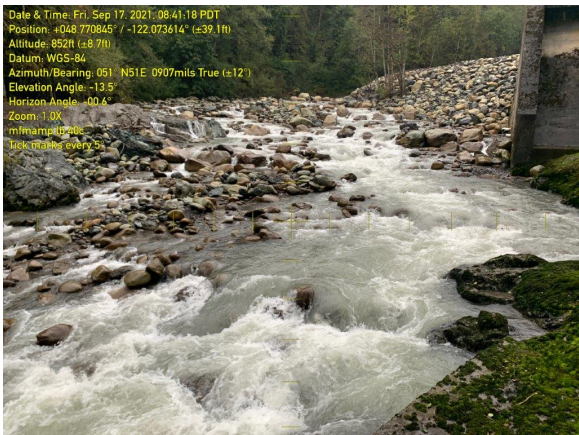
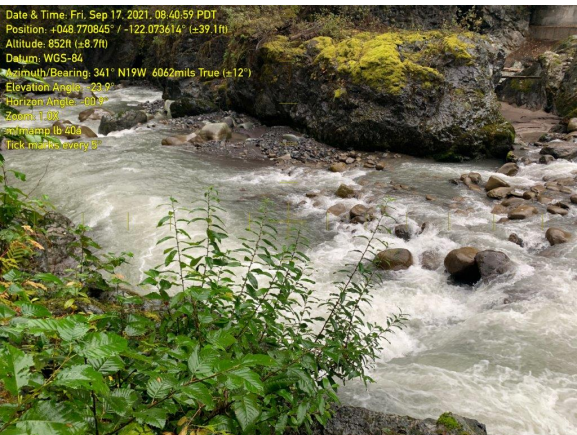

December 2021

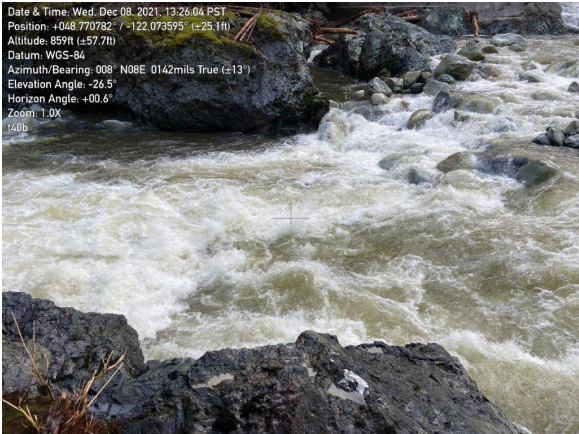
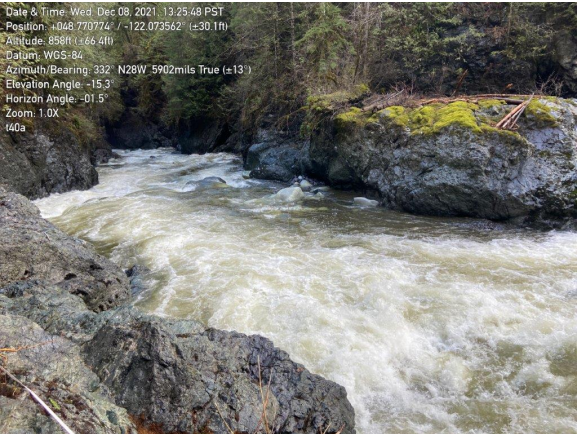

September 2022

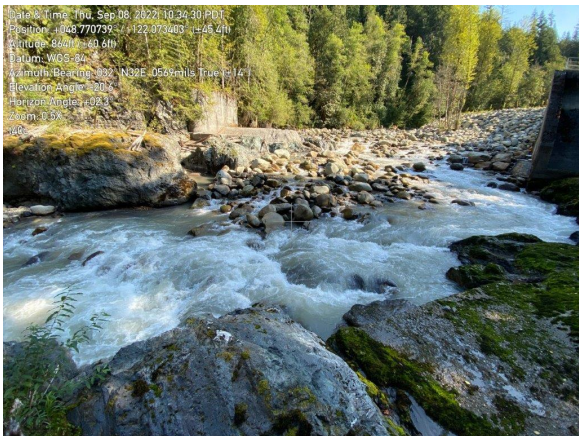
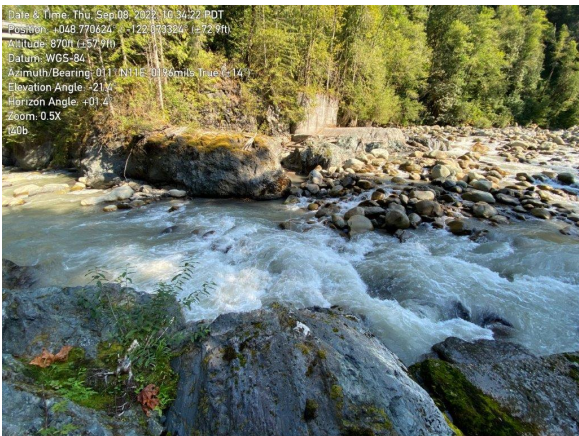
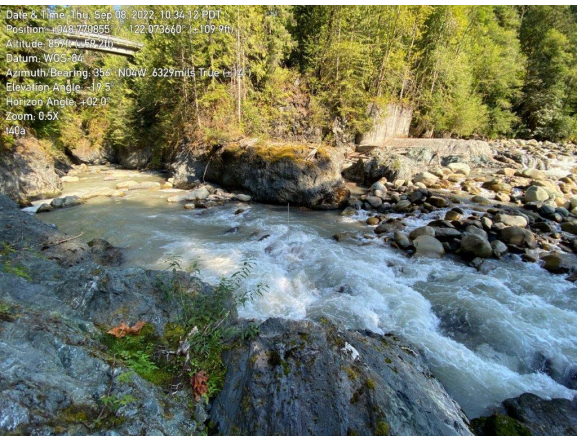

May 2023

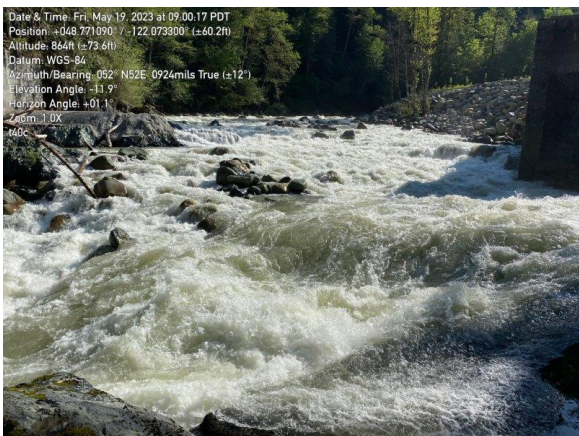
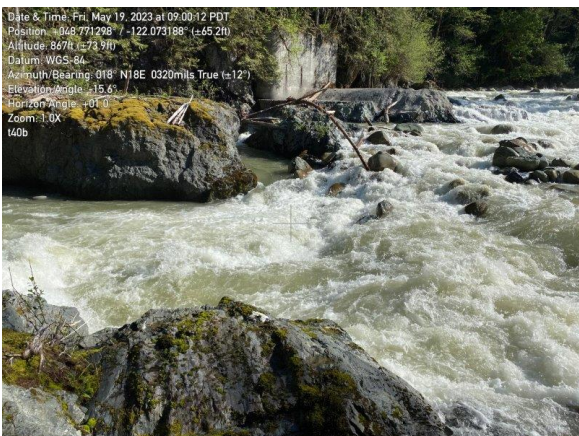
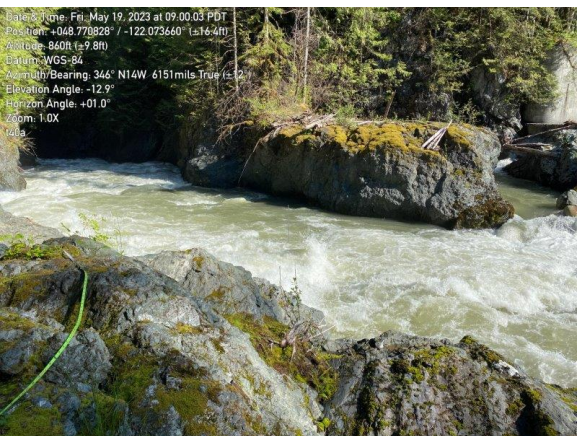



December 2023

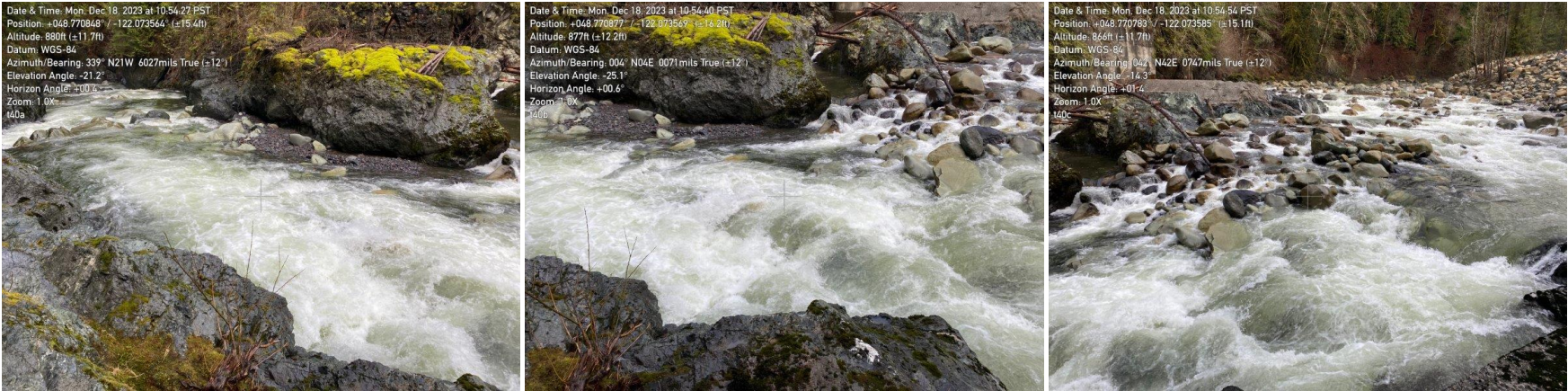

December 2024

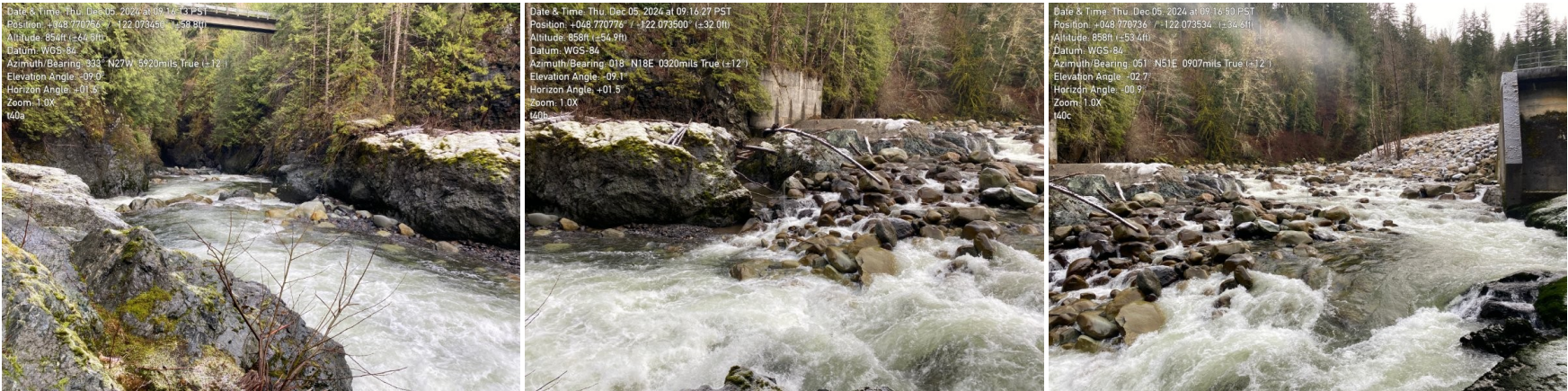

Photographs taken looking downstream (left), perpendicular to flow (center) and upstream (right) at the transect location marker

Transect 40 - Plot

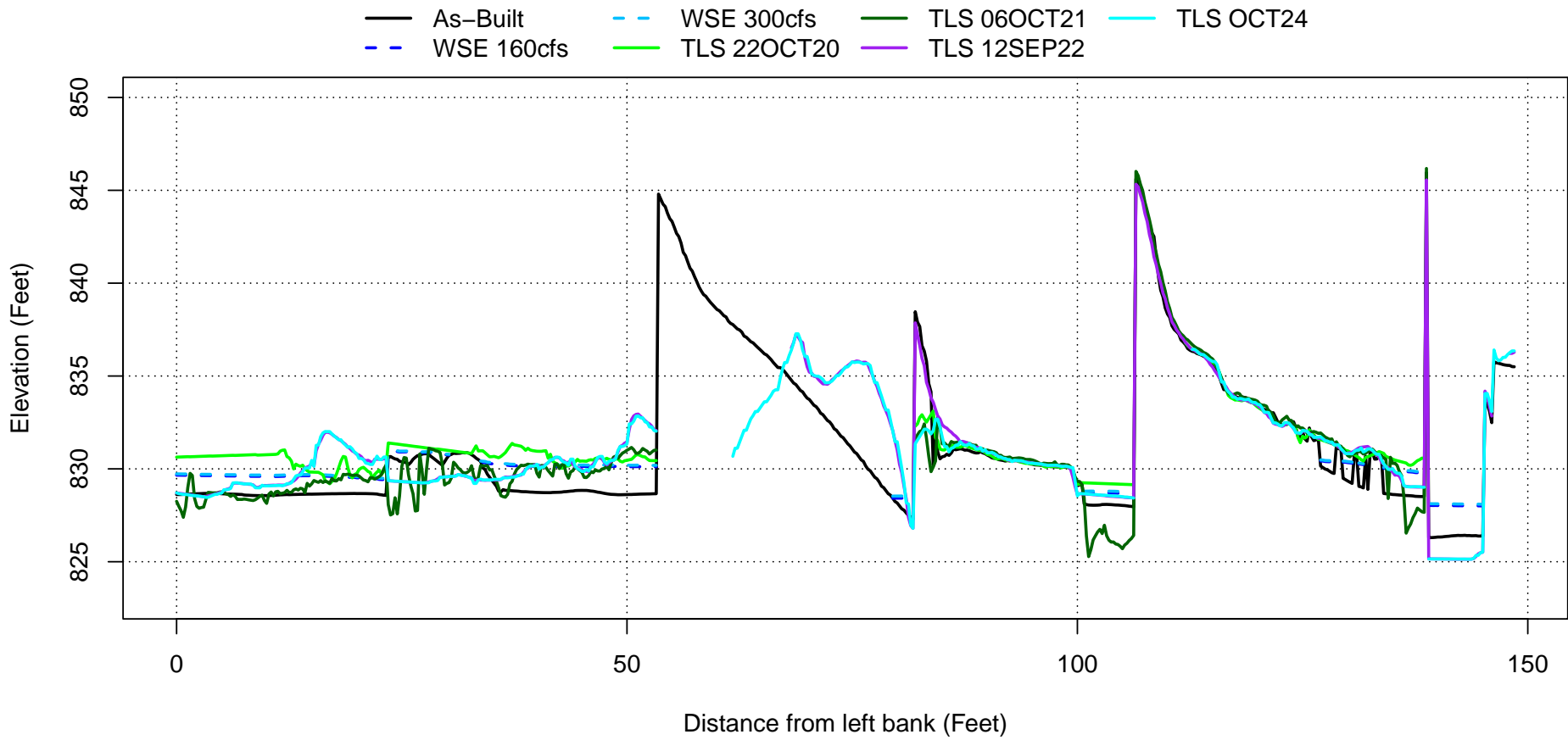

Plotted water surface elevations represent modeled WSE using the 2020 As-Built surface terrain. WSE is not representative for existing conditions (Post-2021 November flood).



Transect 62

October 2020

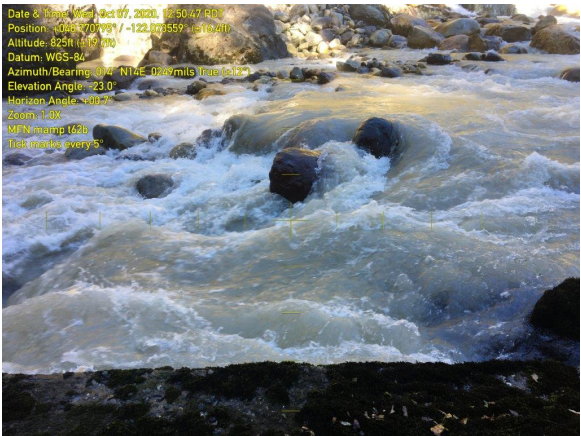
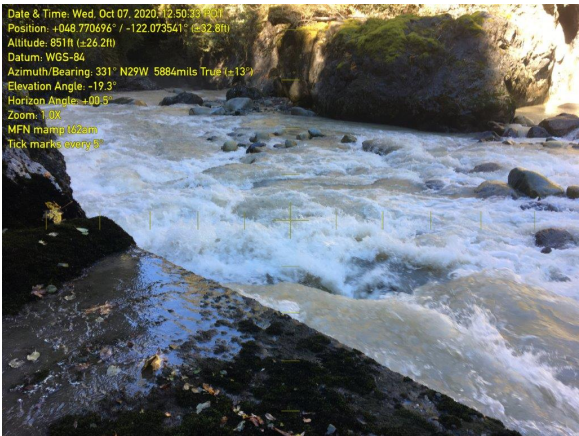

September 2021

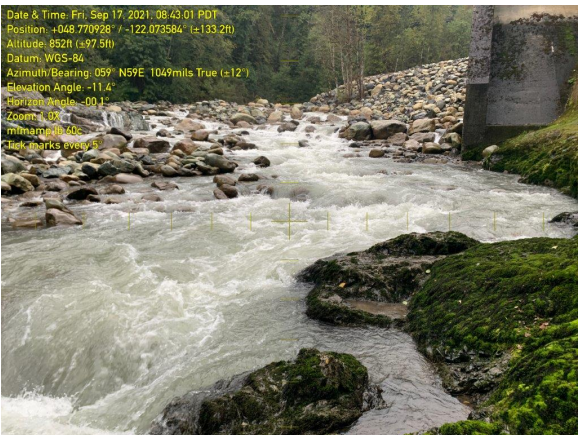

December 2021

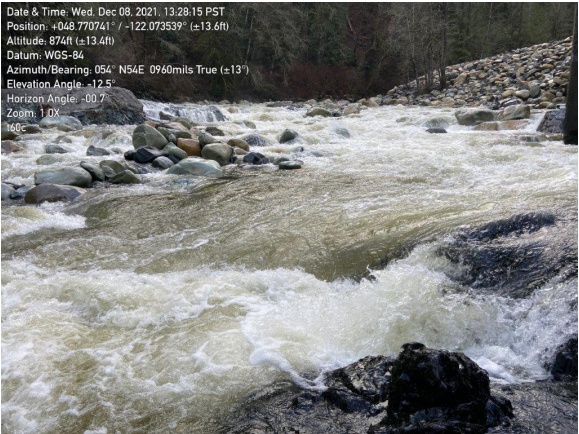

September 2022

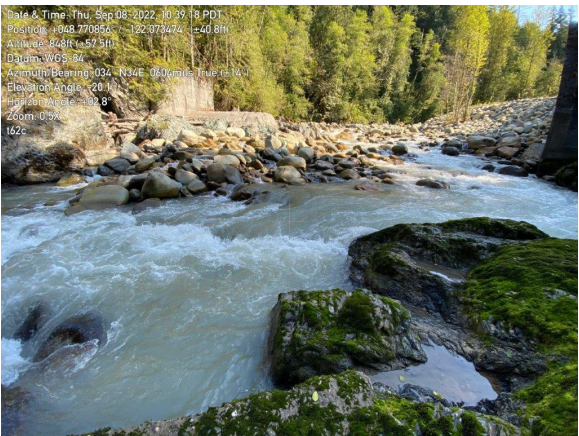
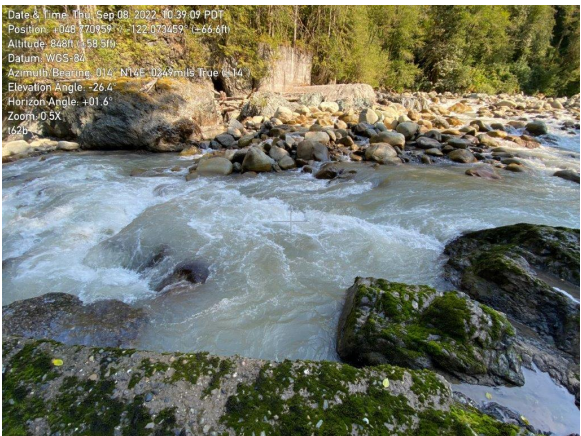

May 2023

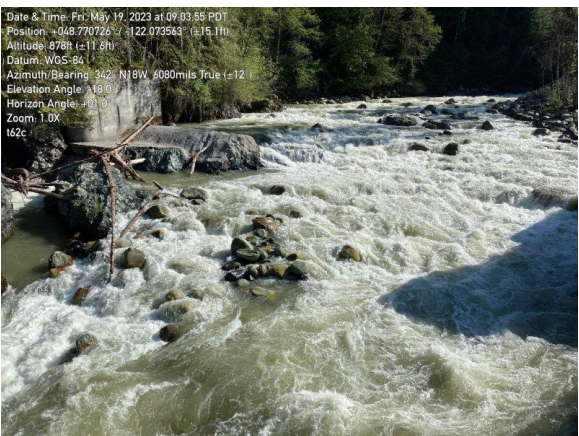
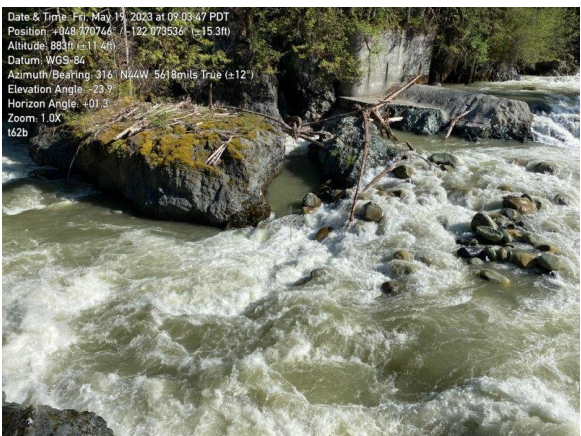
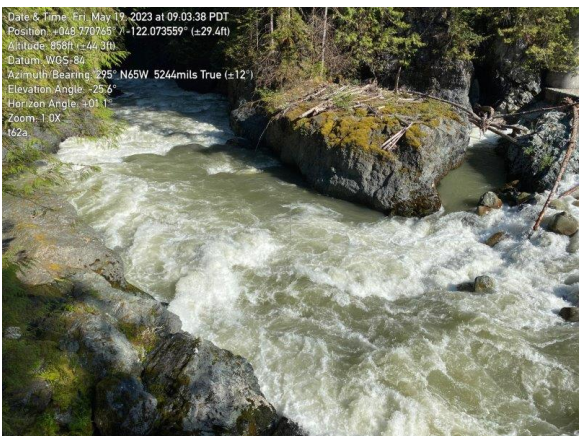



December 2023

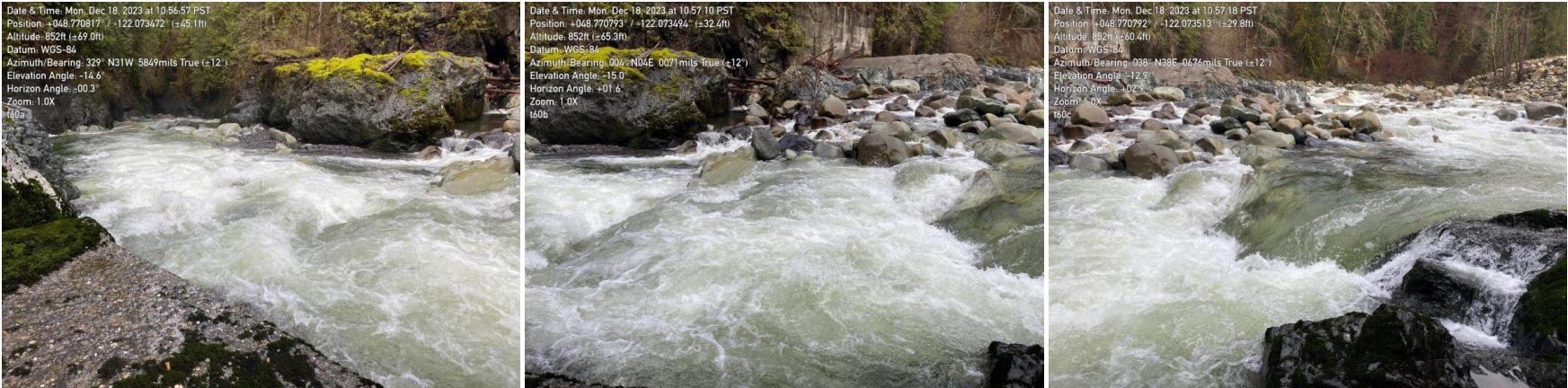

December 2024

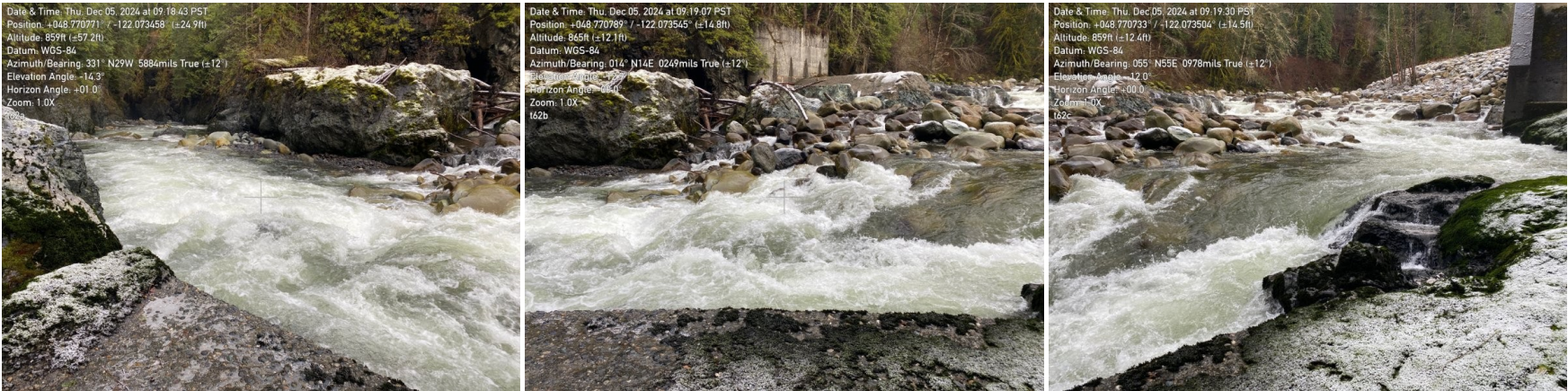

Photographs taken looking downstream (left), perpendicular to flow (center) and upstream (right) at the transect location marker

Transect 62 - Plot

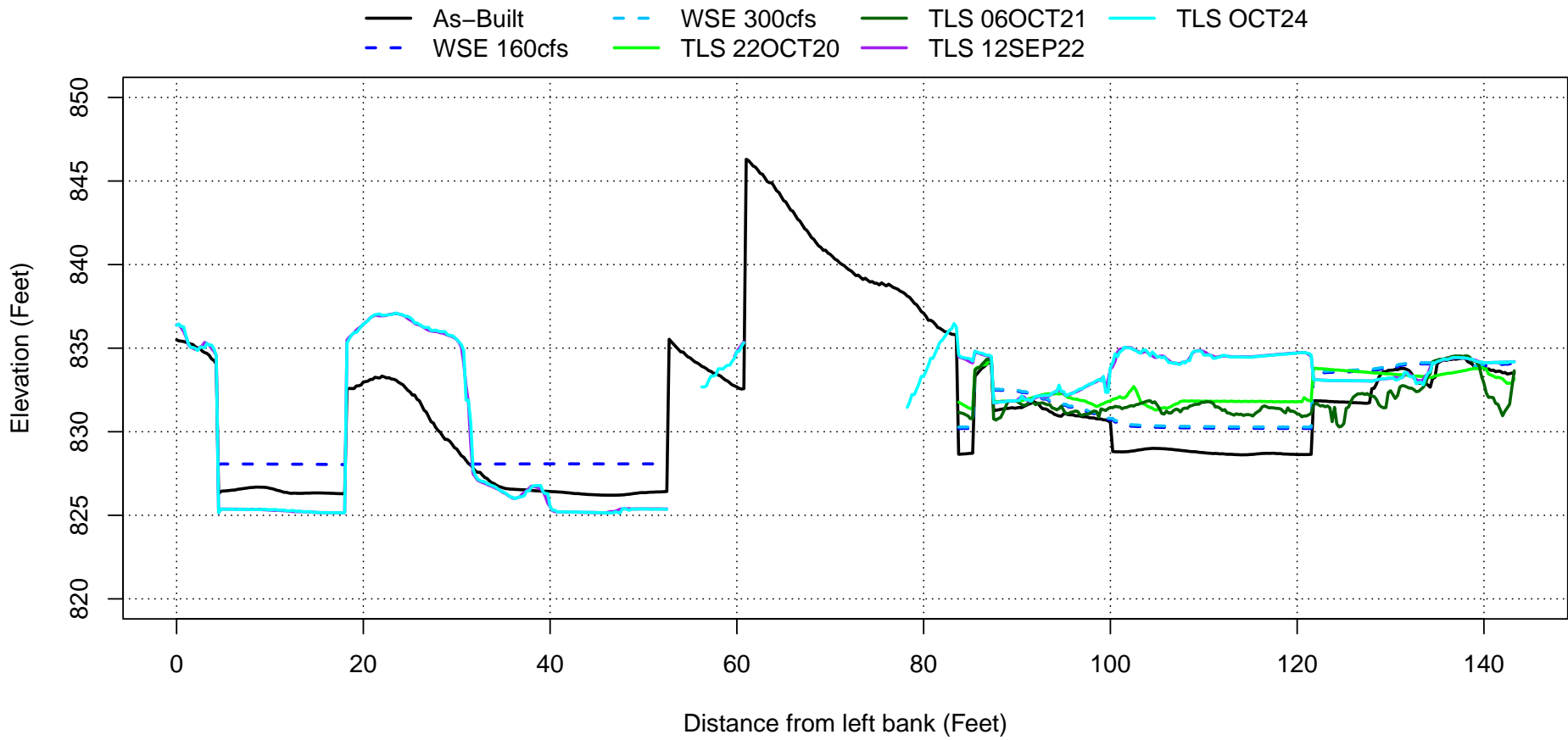

Plotted water surface elevations represent modeled WSE using the 2020 As-Built surface terrain. WSE is not representative for existing conditions (Post-2021 November flood).



Transect 82

October 2020



September 2021

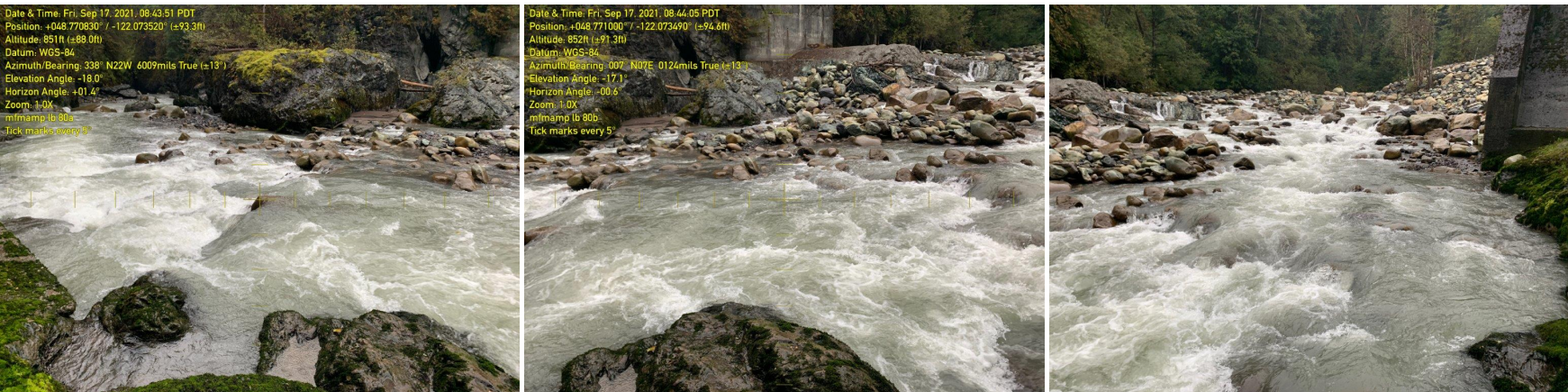

December 2021

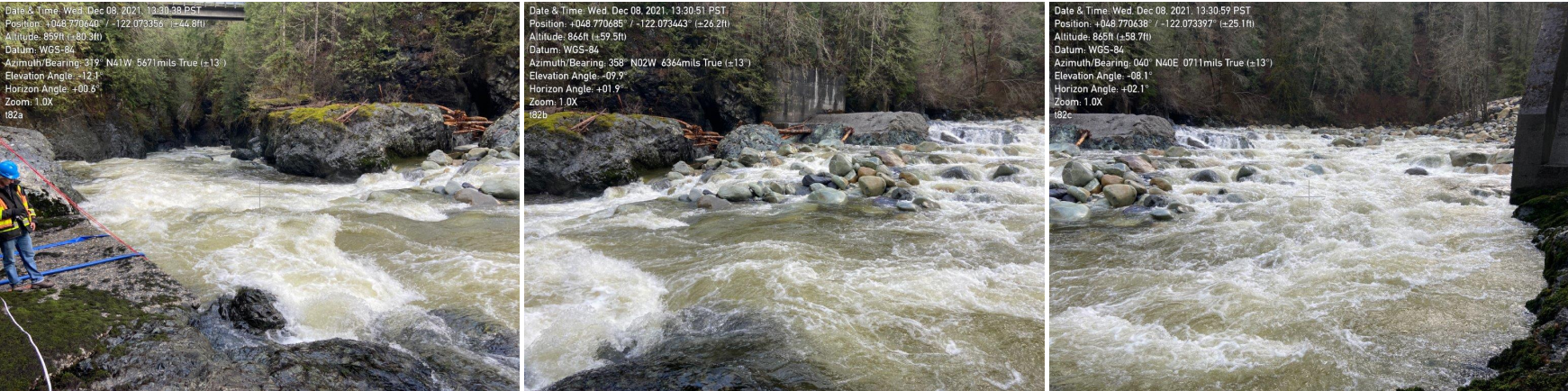

September 2022

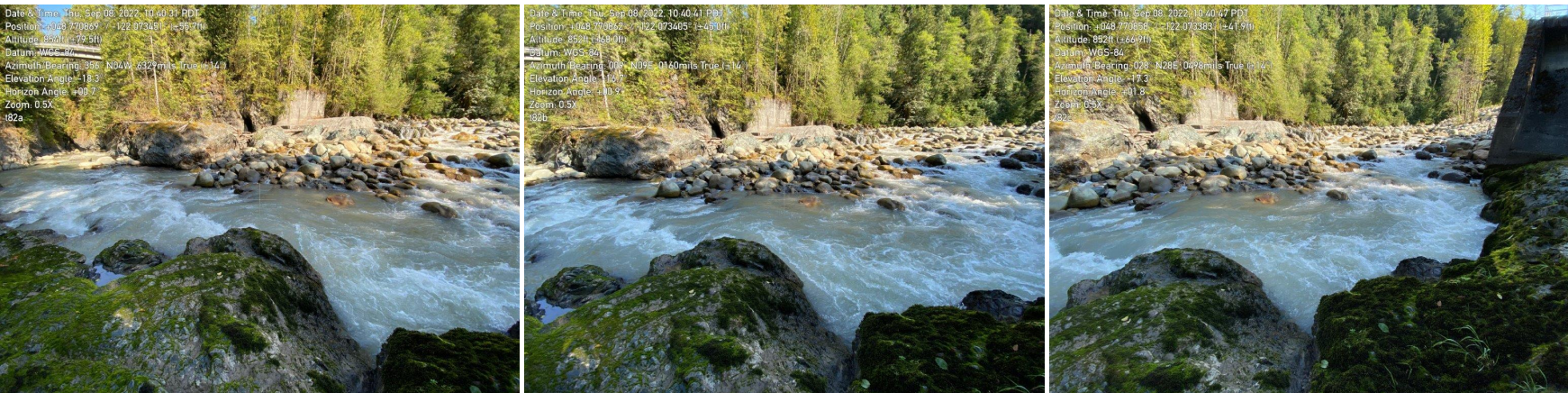

May 2023

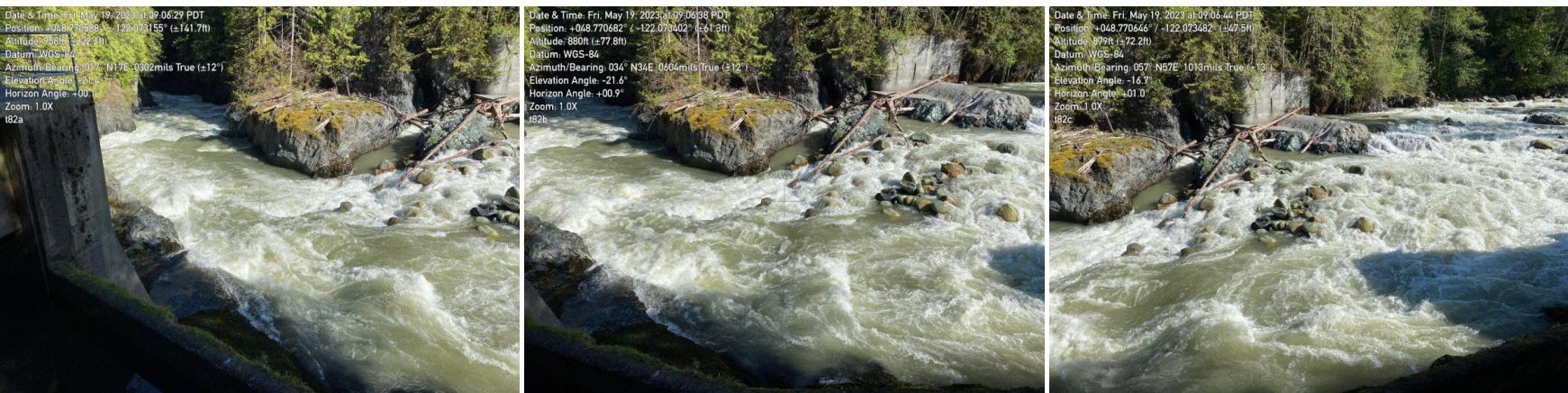



December 2023

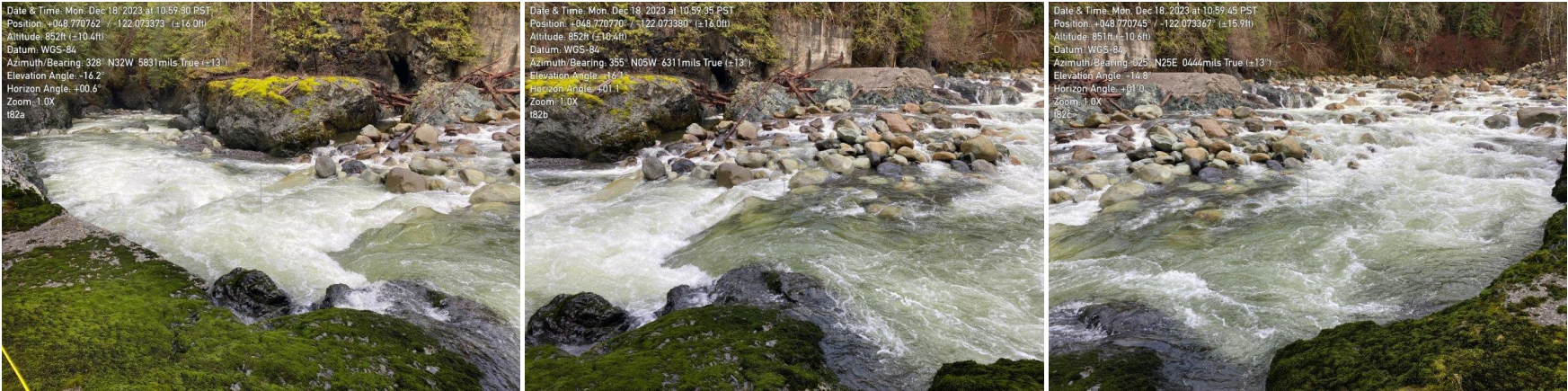

December 2024

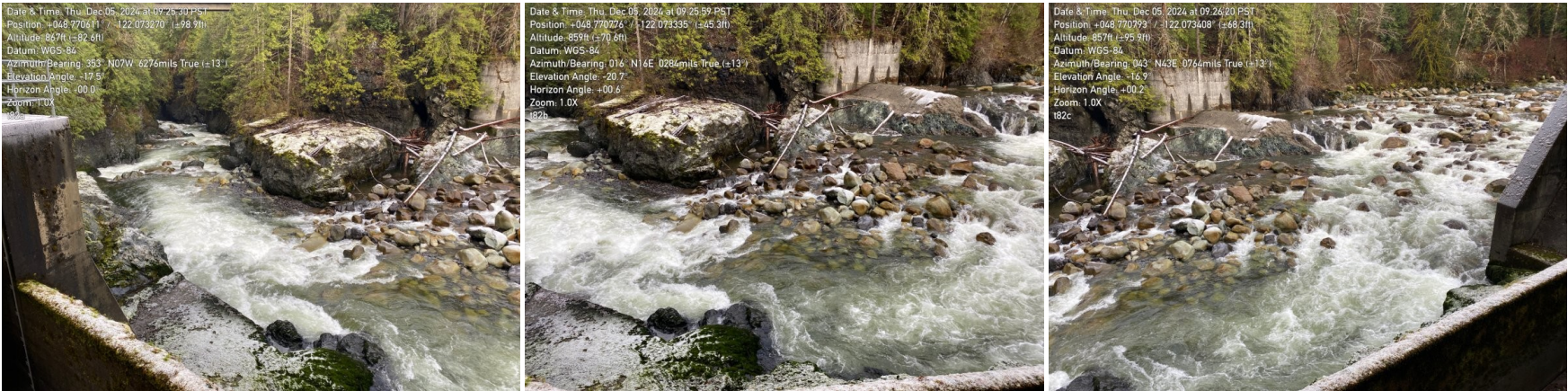

Photographs taken looking downstream (left), perpendicular to flow (center) and upstream (right) at the transect location marker

Transect 82 - Plot

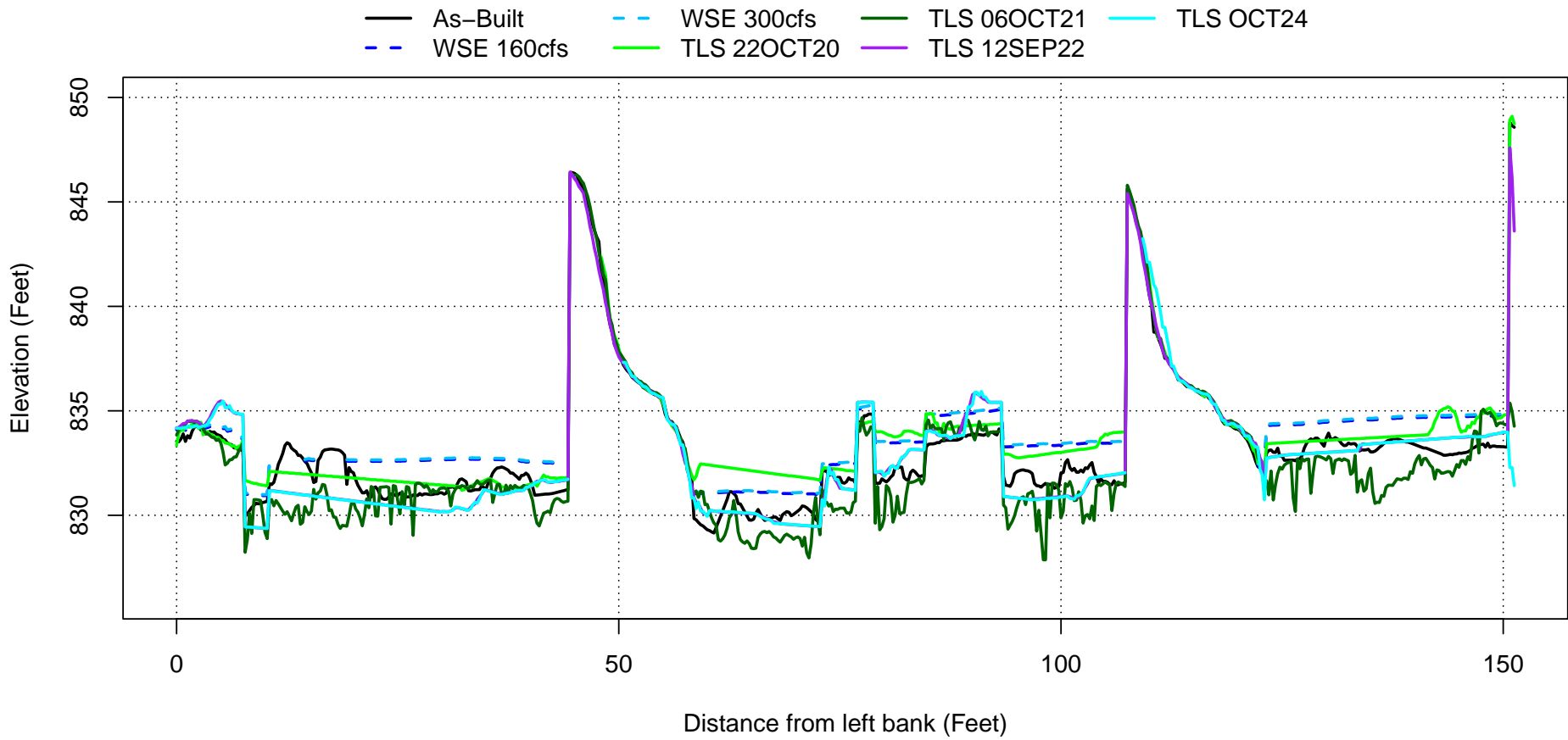

Plotted water surface elevations represent modeled WSE using the 2020 As-Built surface terrain. WSE is not representative for existing conditions (Post-2021 November flood).



Transect 100

October 2020

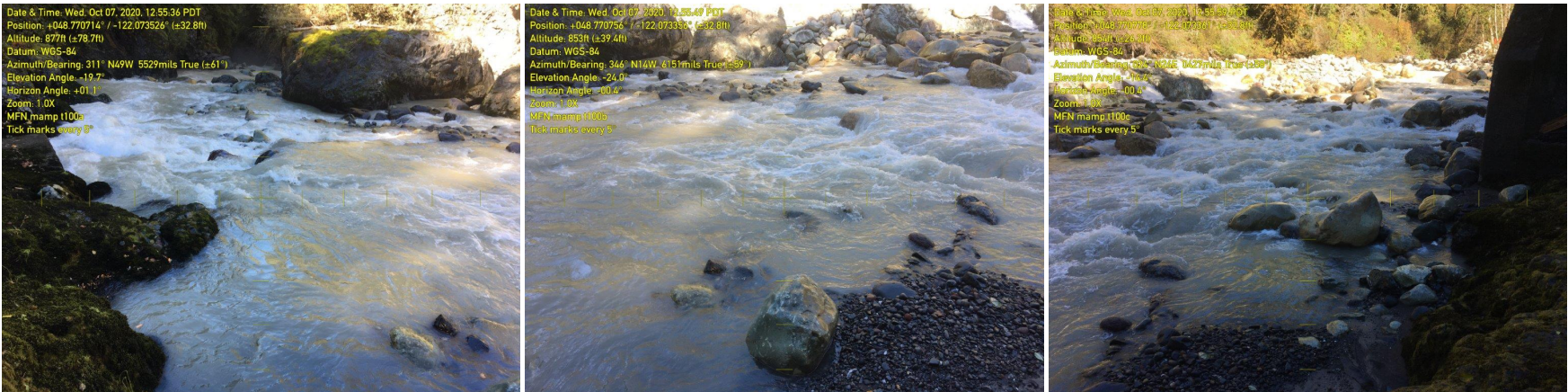

September 2021



December 2021

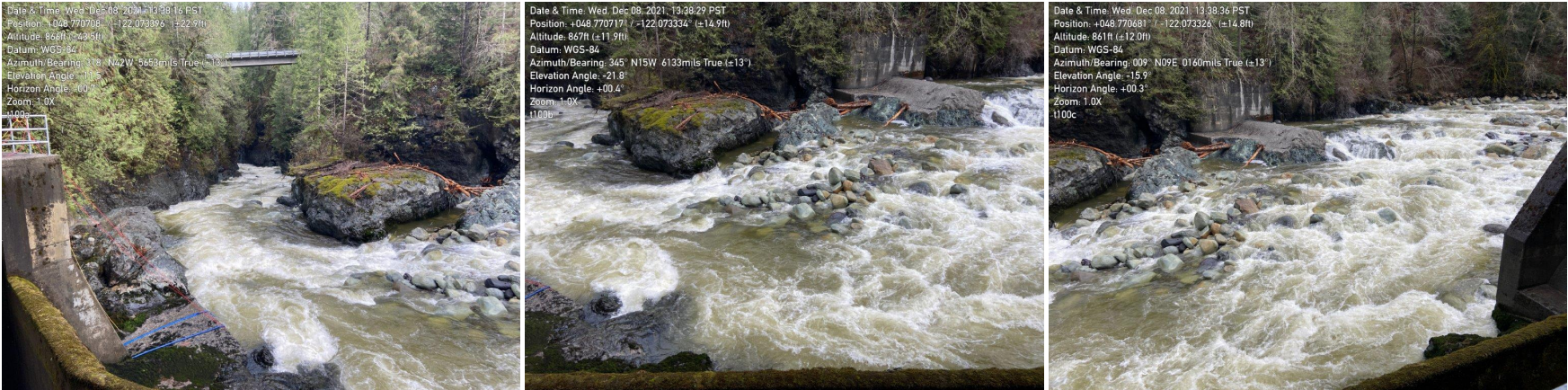

September 2022

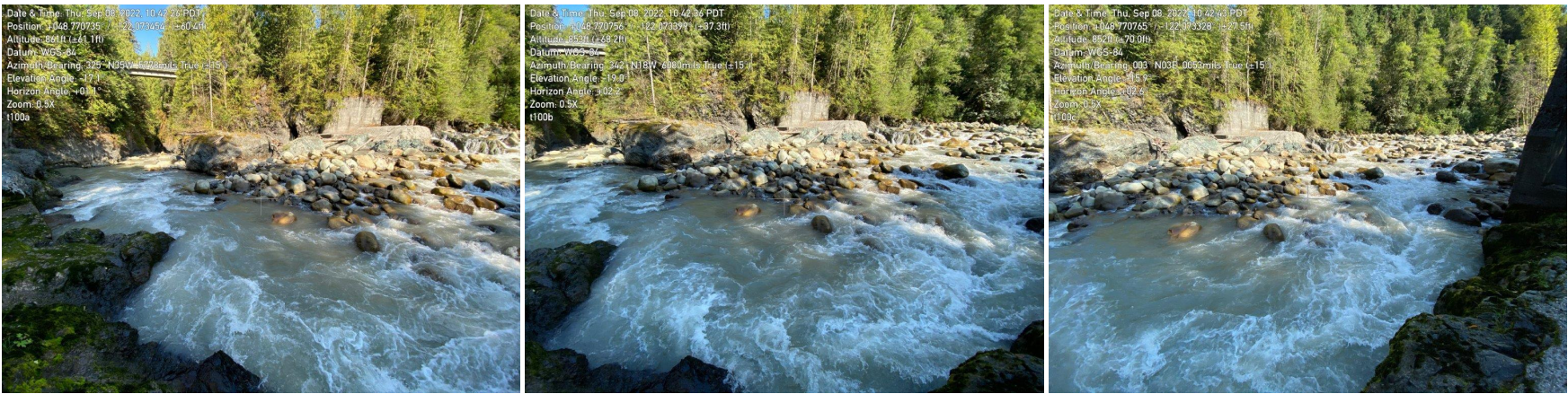

May 2023

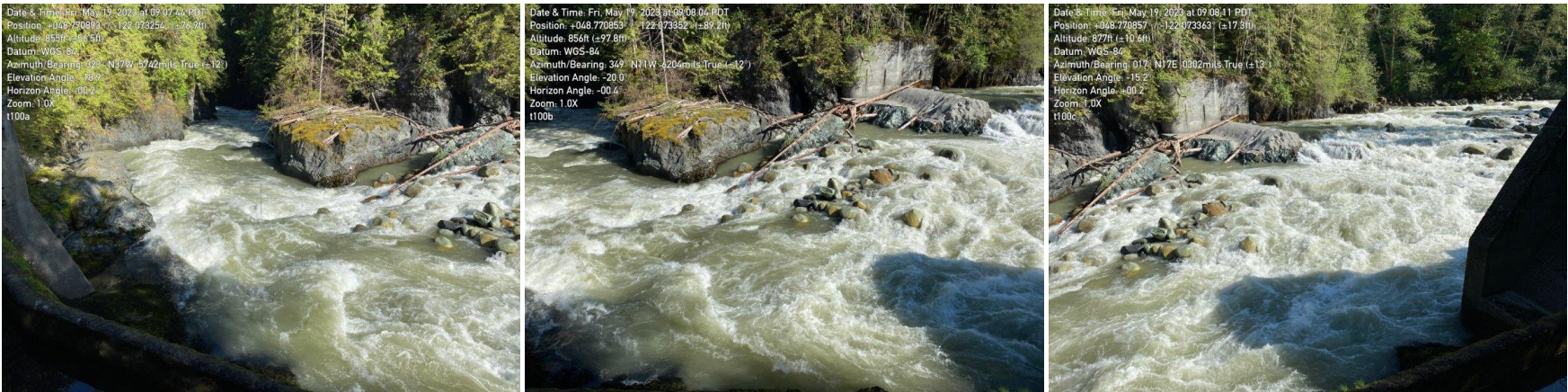



December 2023

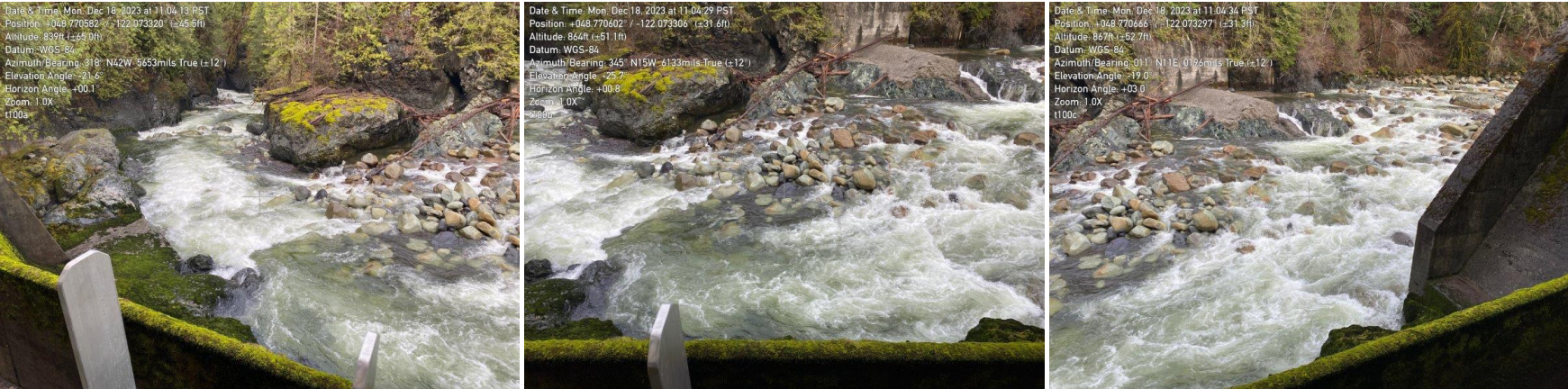

December 2024



Photographs taken looking downstream (left), perpendicular to flow (center) and upstream (right) at the transect location marker

Transect 100 - Plot

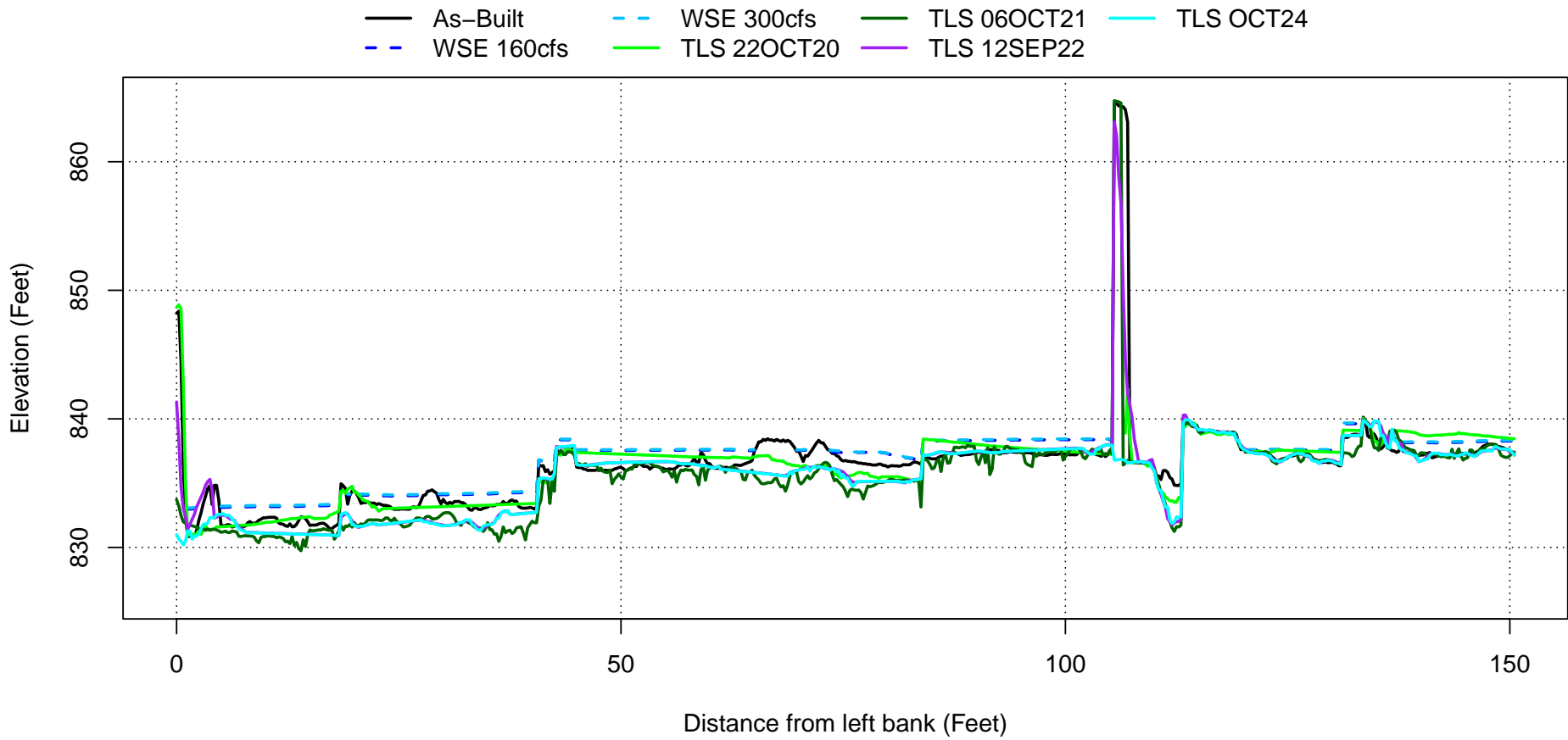

Plotted water surface elevations represent modeled WSE using the 2020 As-Built surface terrain. WSE is not representative for existing conditions (Post-2021 November flood).



Transect 125

October 2020

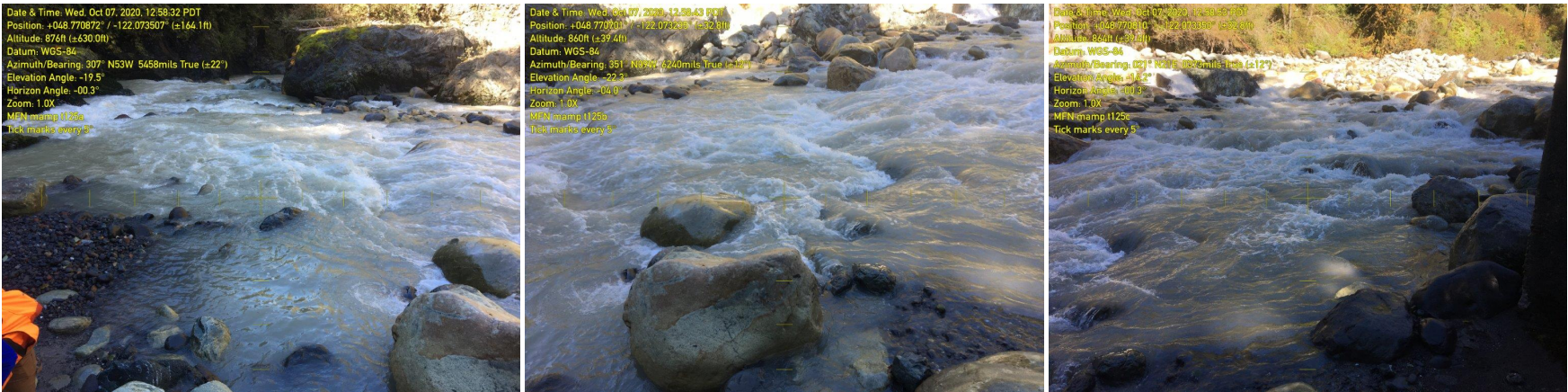

September 2021

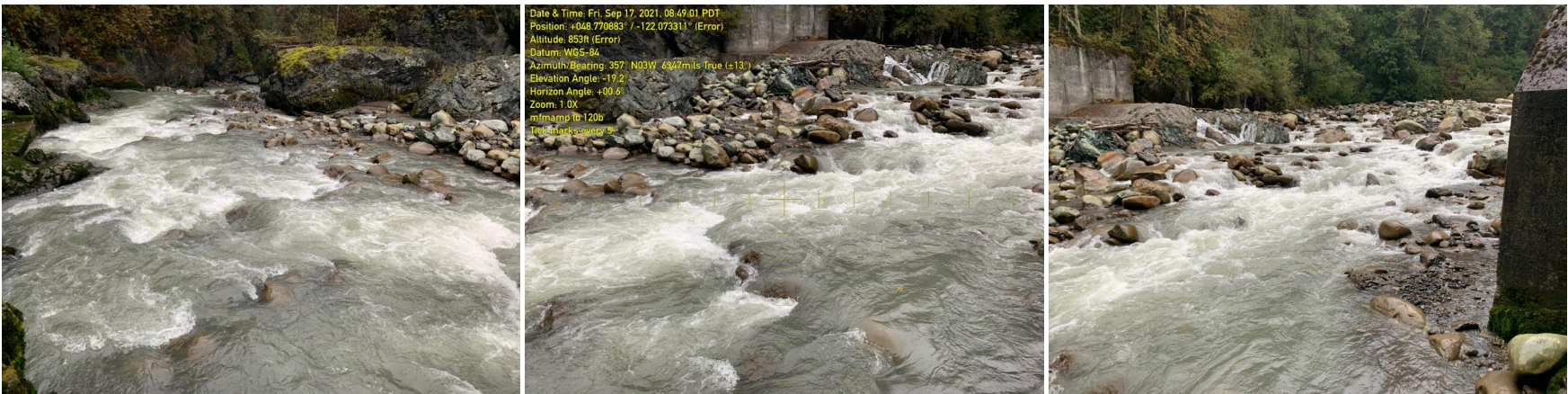

December 2021

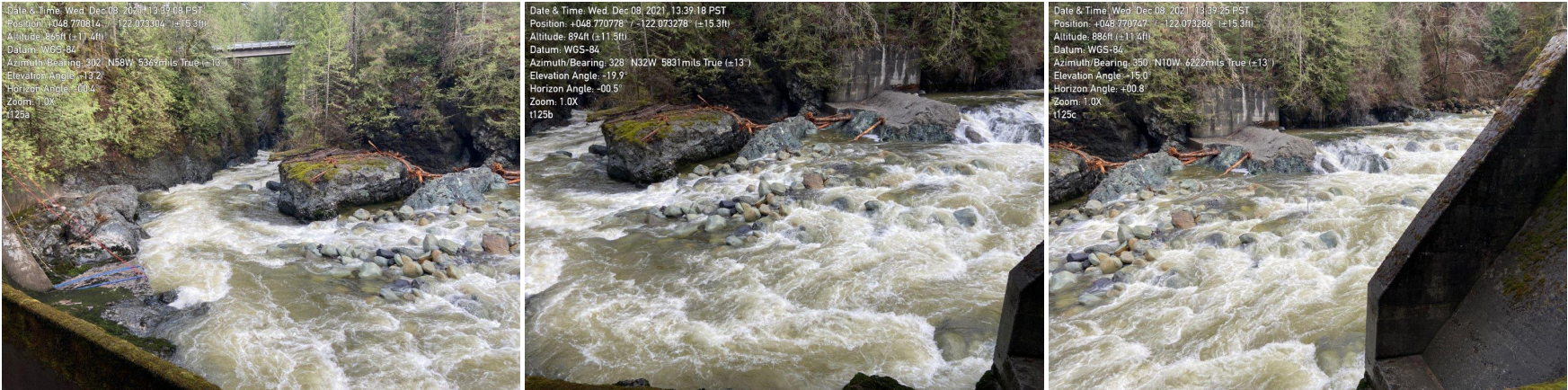

September 2022

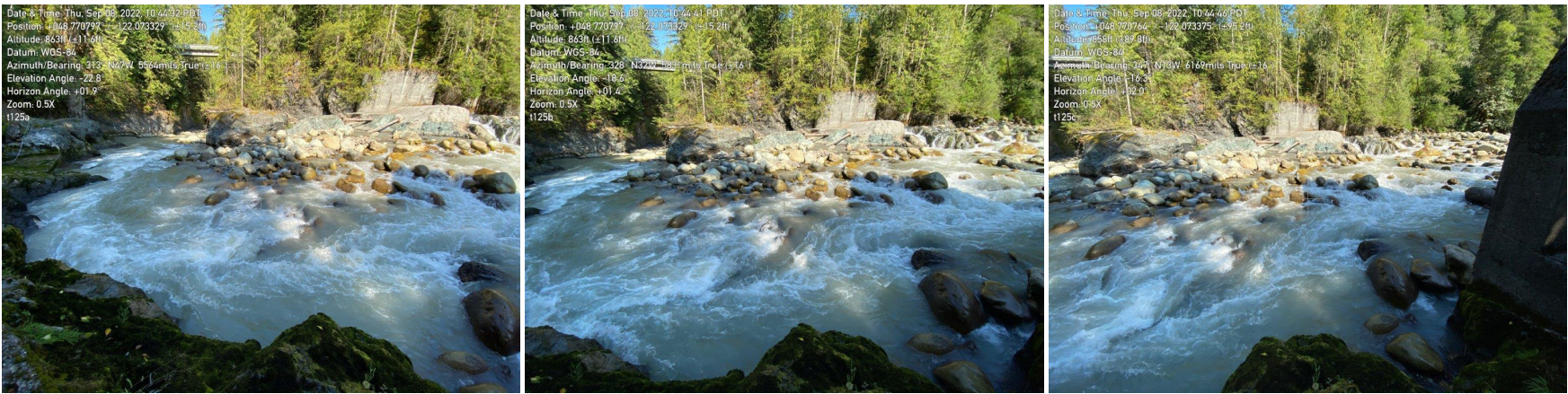

May 2023





December 2023

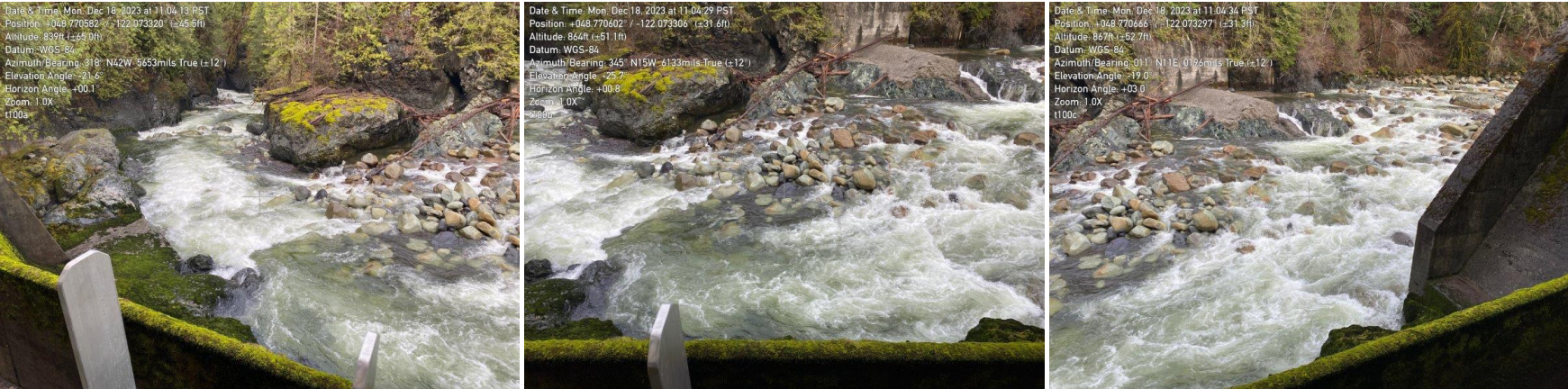

December 2024

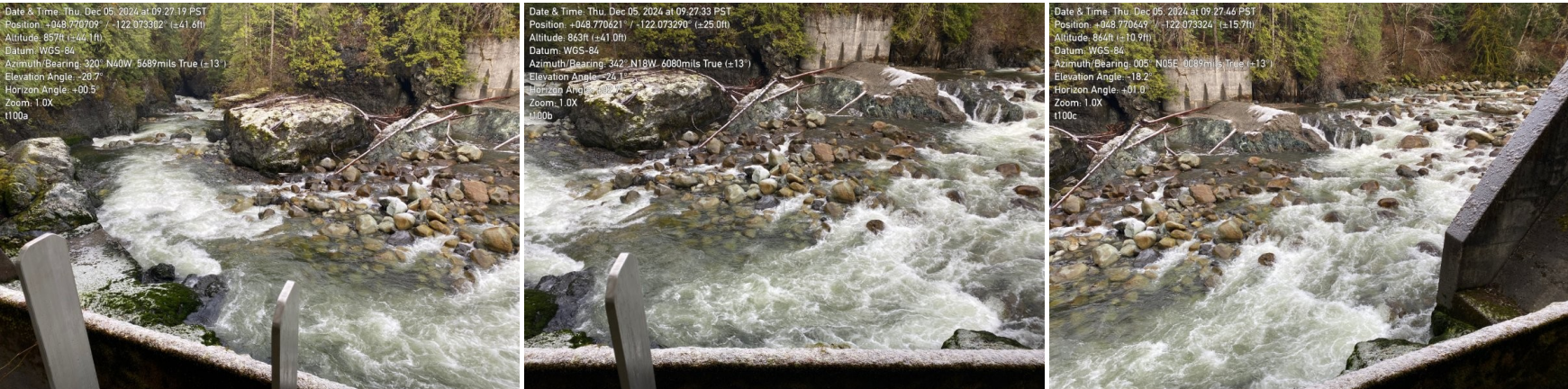

Photographs taken looking downstream (left), perpendicular to flow (center) and upstream (right) at the transect location marker

Transect 125 - Plot

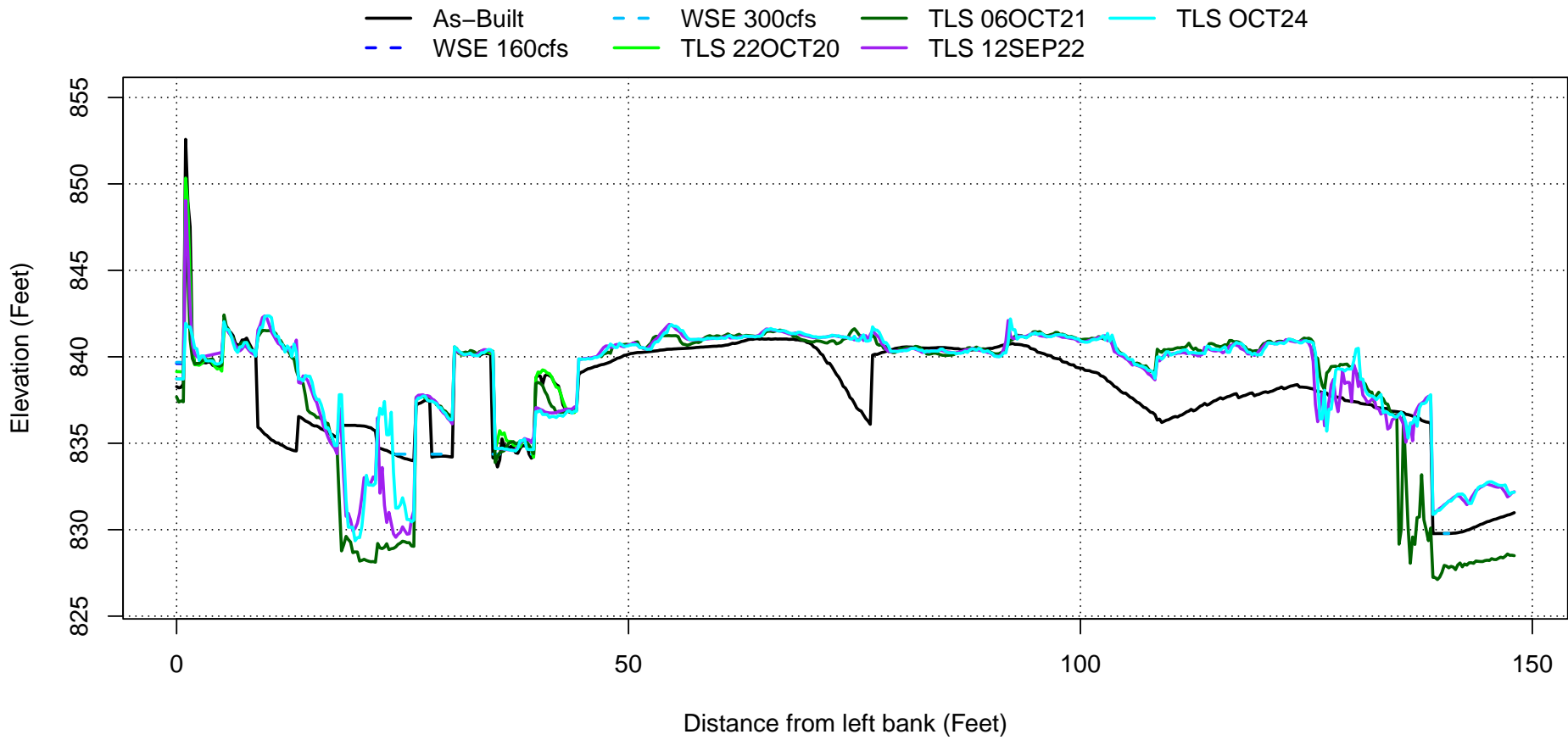

Plotted water surface elevations represent modeled WSE using the 2020 As-Built surface terrain. WSE is not representative for existing conditions (Post-2021 November flood).



Transect 141

October 2020

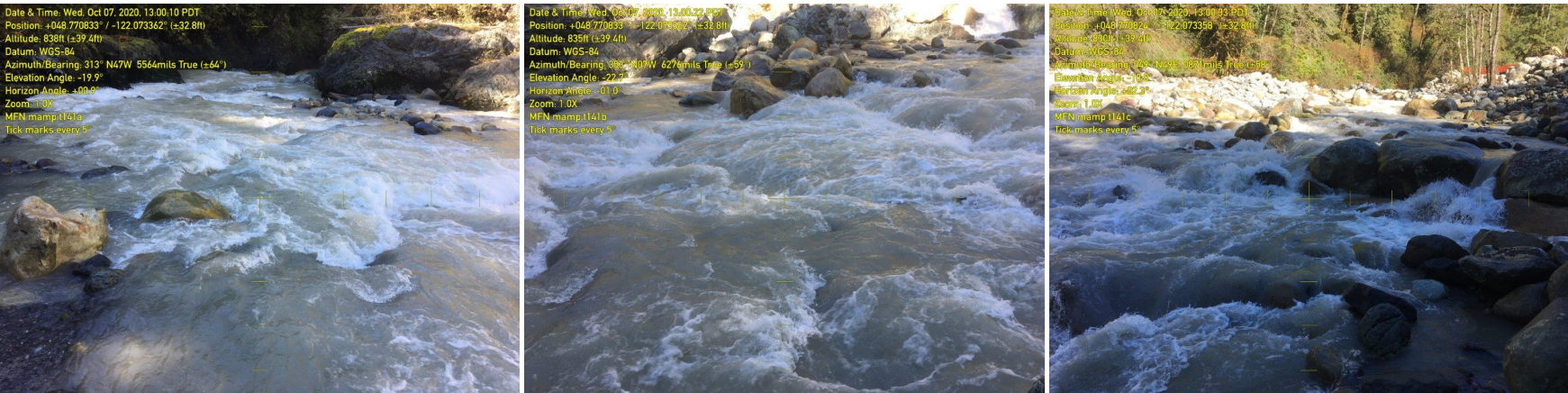

September 2021



December 2021

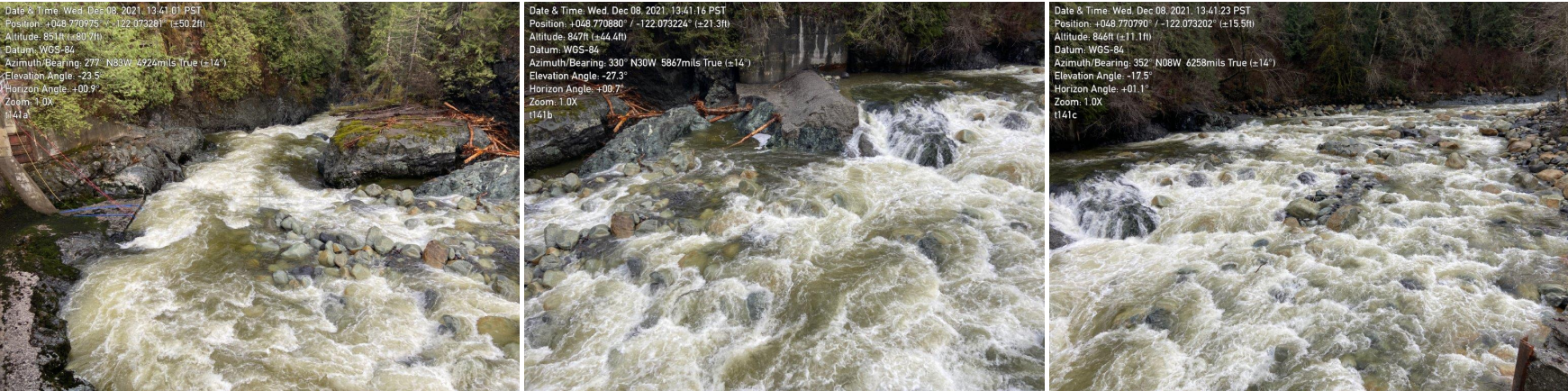

September 2022

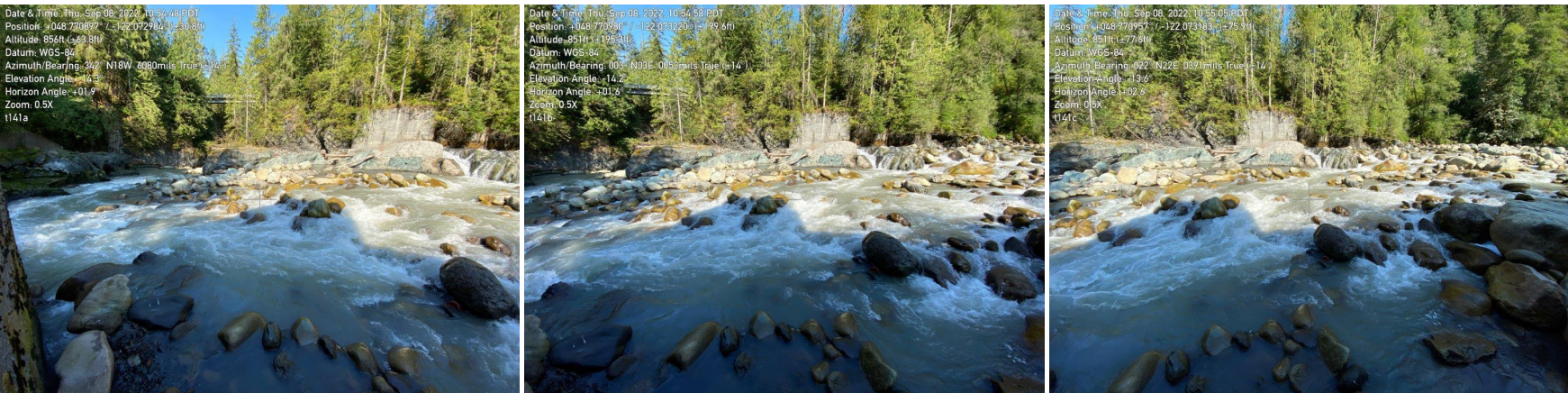

May 2023

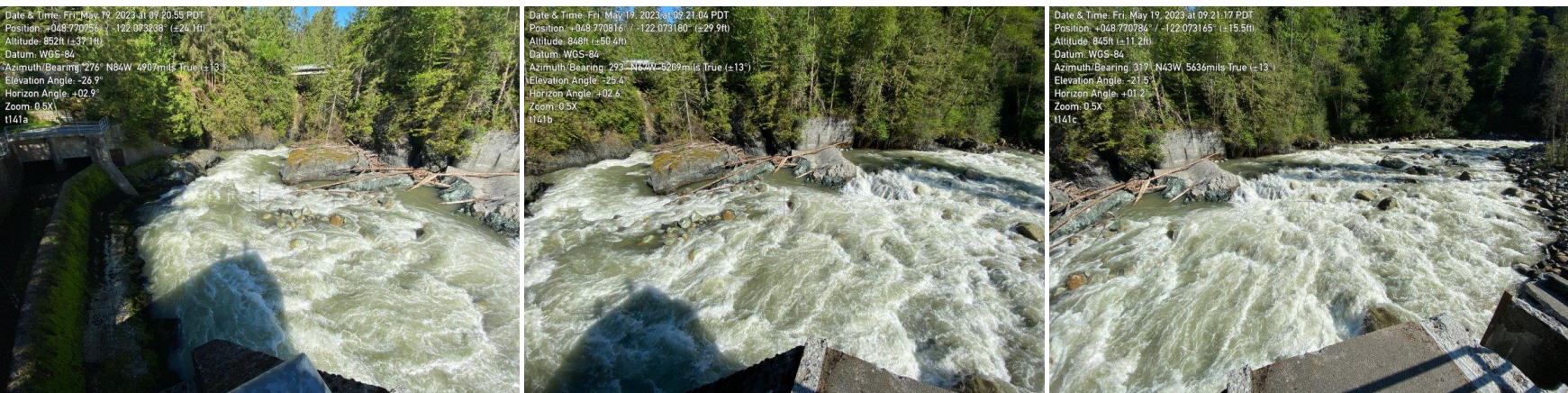



December 2023

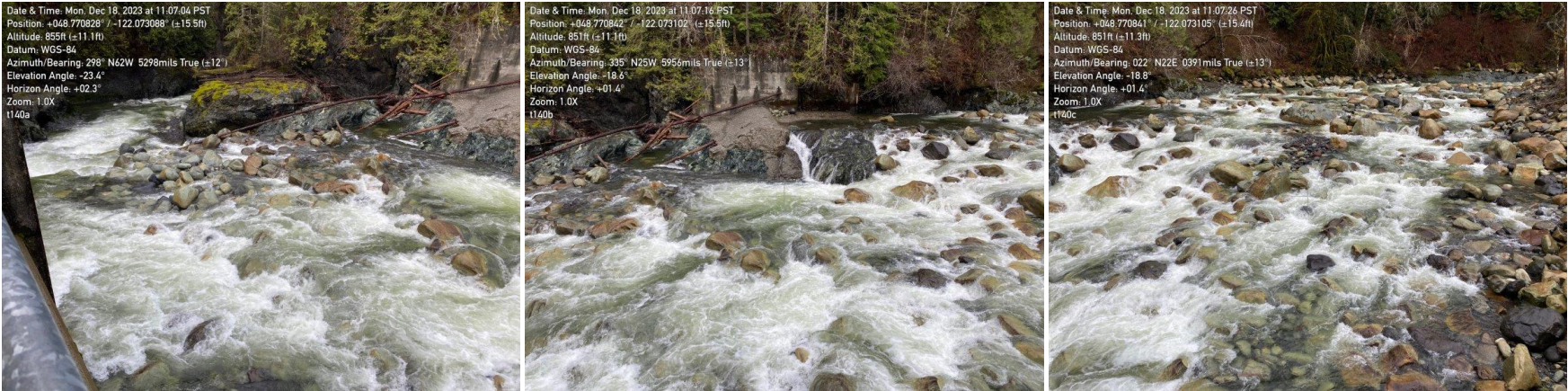

December 2024

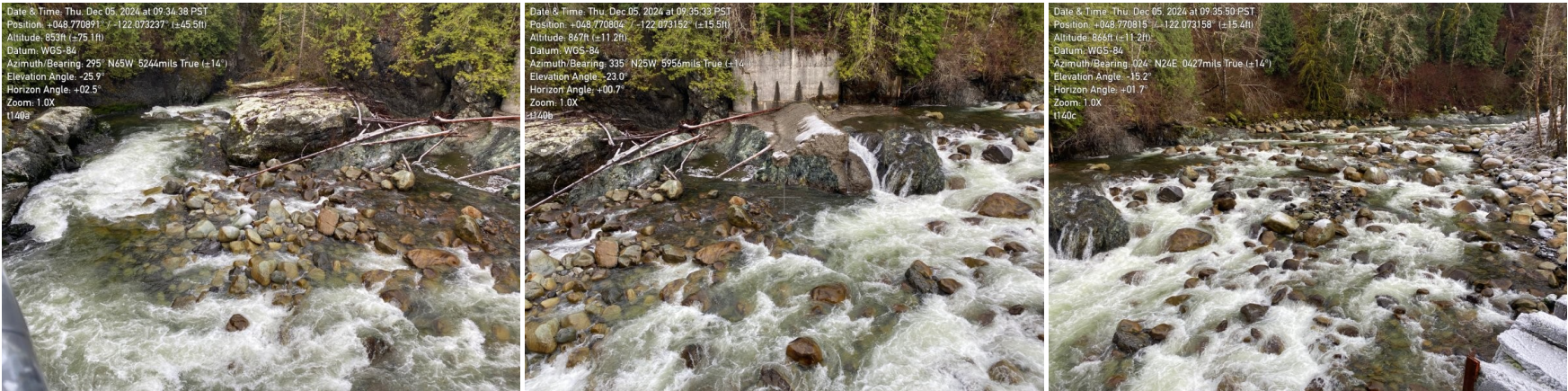

Photographs taken looking downstream (left), perpendicular to flow (center) and upstream (right) at the transect location marker

Transect 141 - Plot

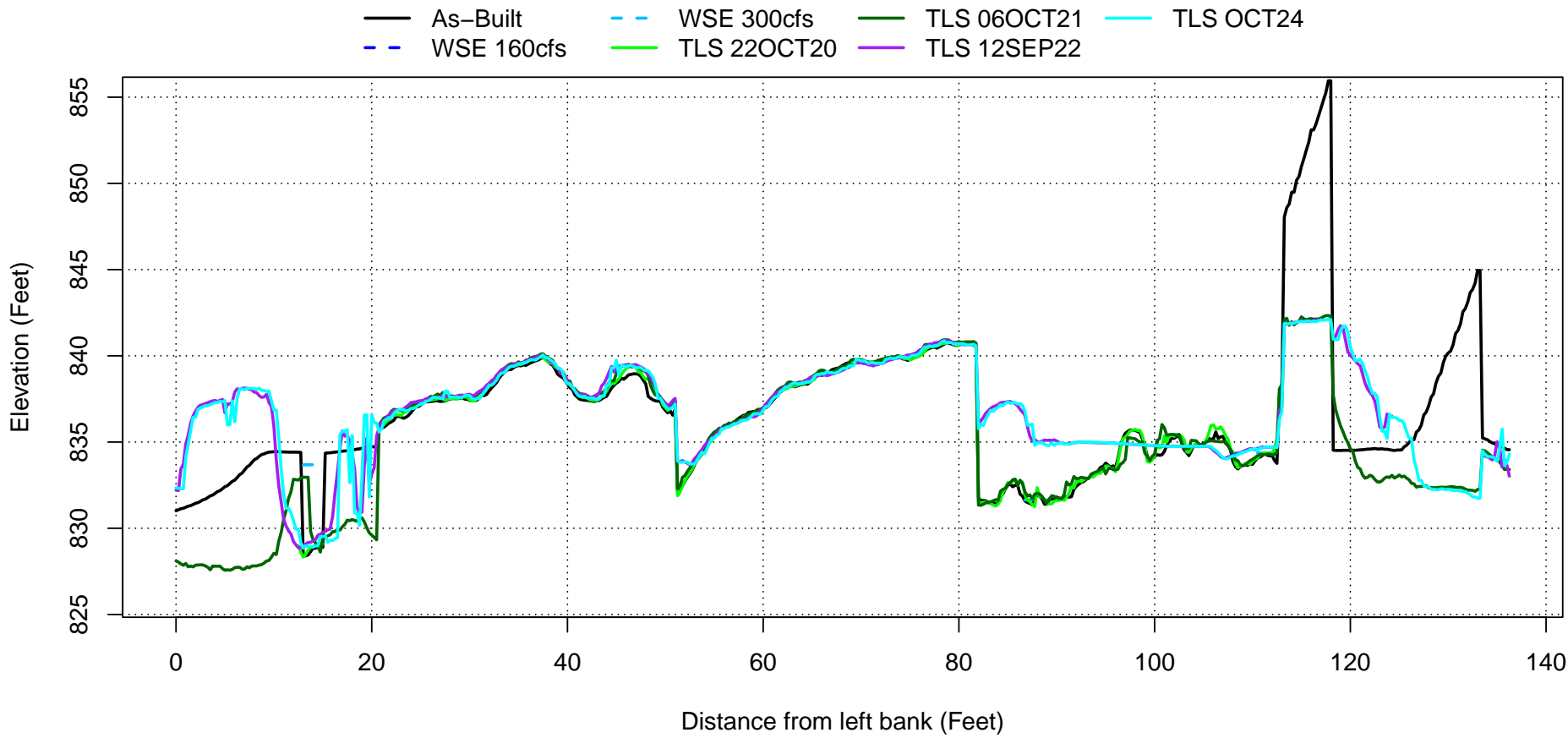

Plotted water surface elevations represent modeled WSE using the 2020 As-Built surface terrain. WSE is not representative for existing conditions (Post-2021 November flood).



Transect 160

October 2020

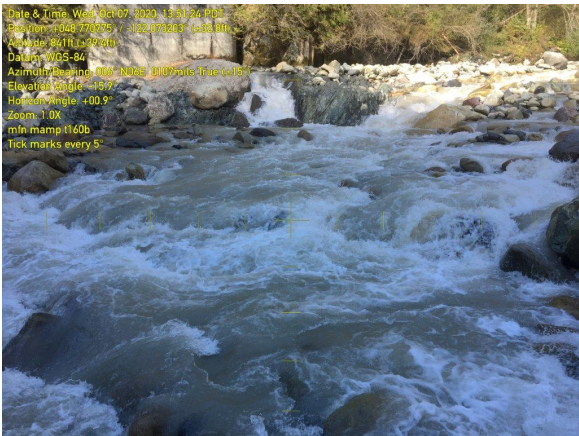
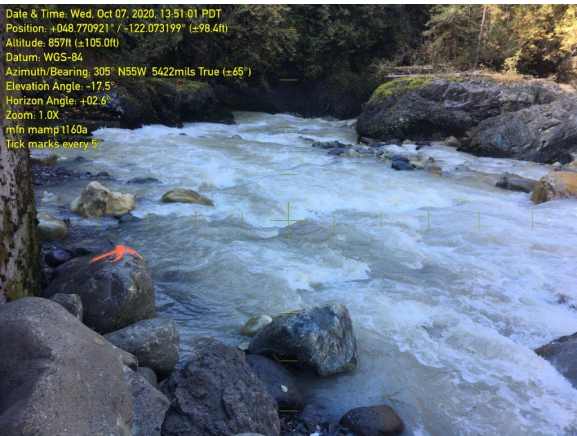

September 2021

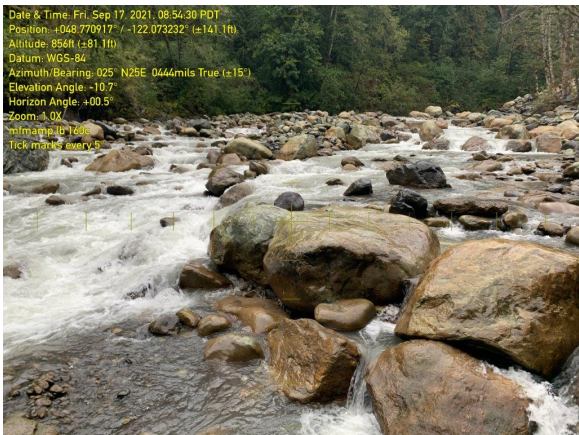
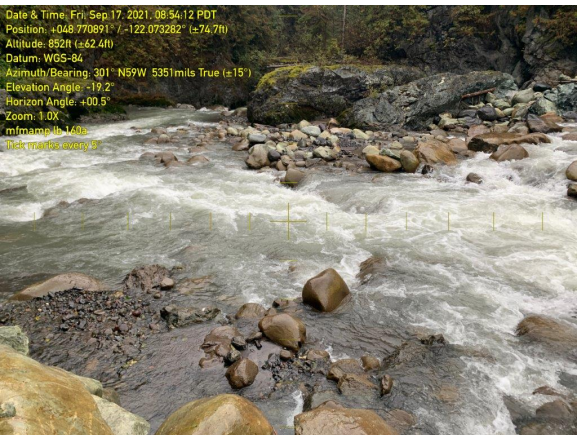

December 2021

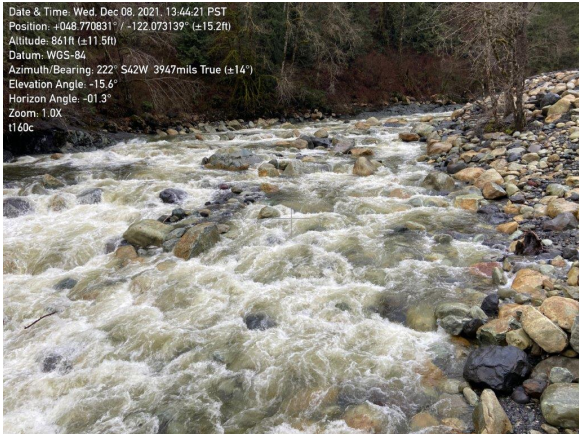
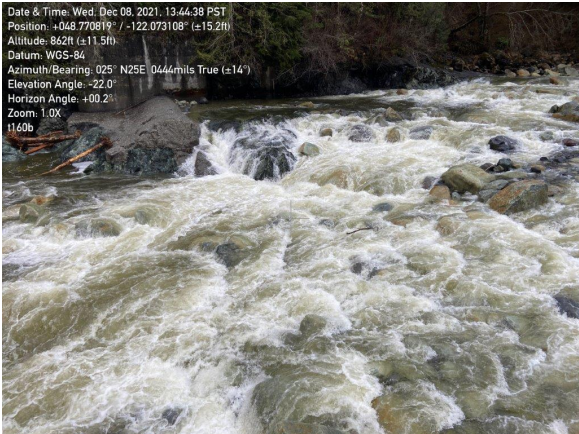

September 2022

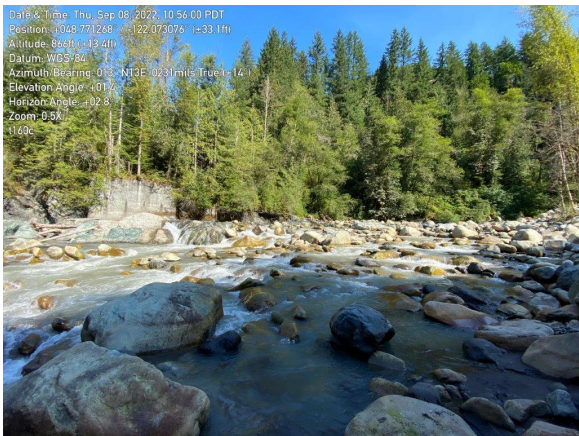
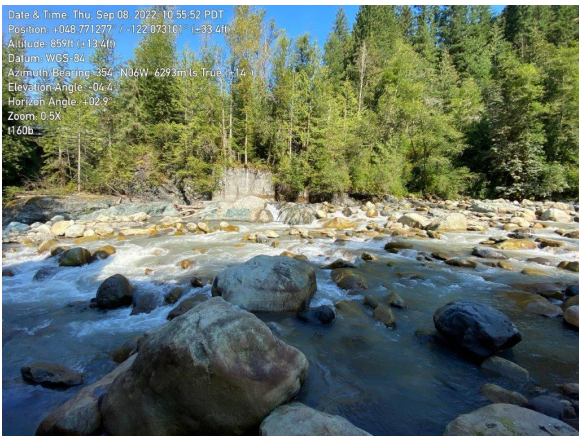
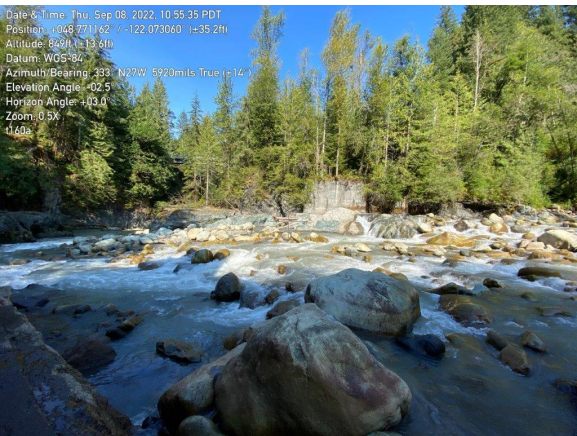

May 2023

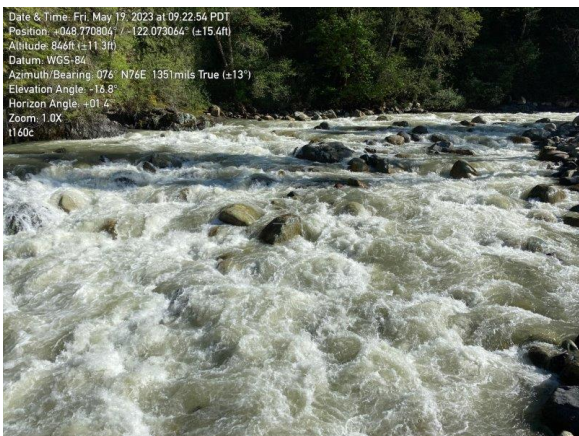
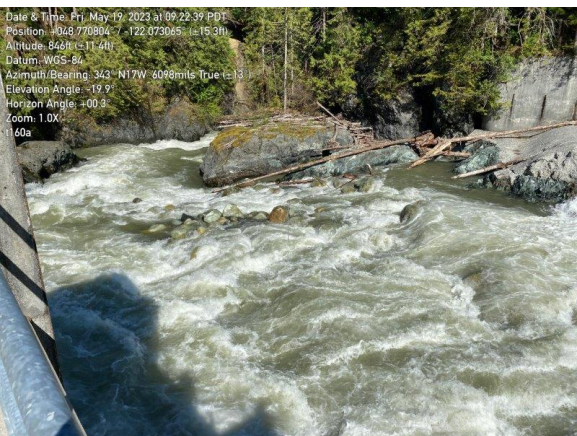



December 2023

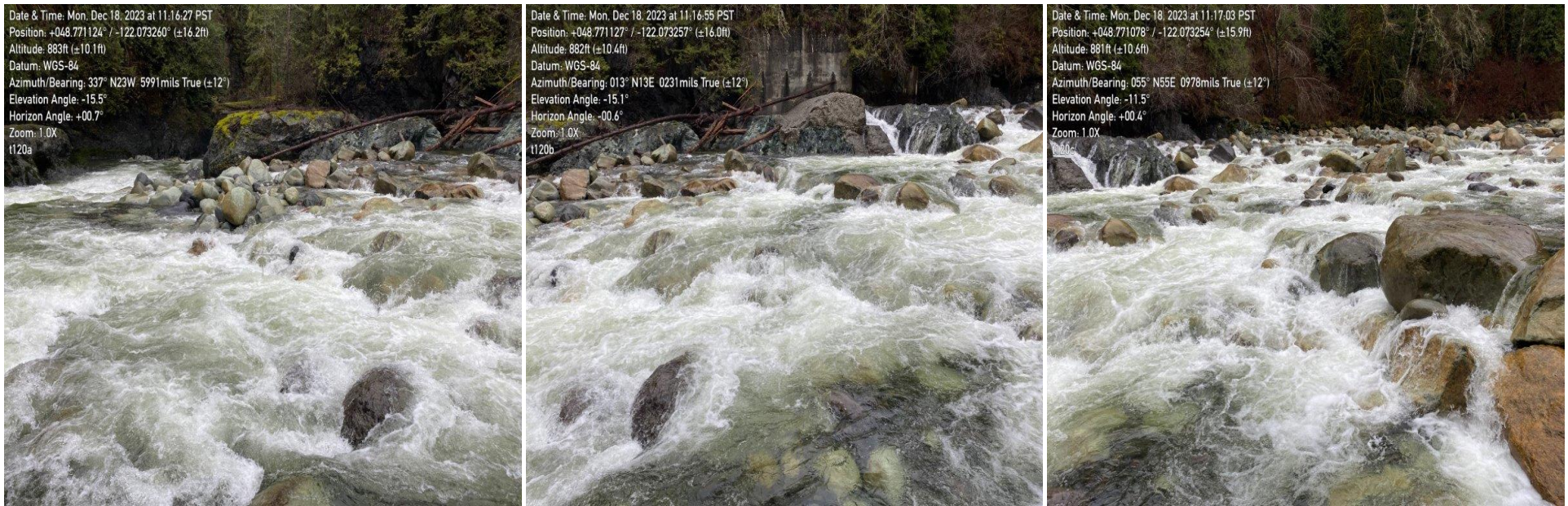

December 2024

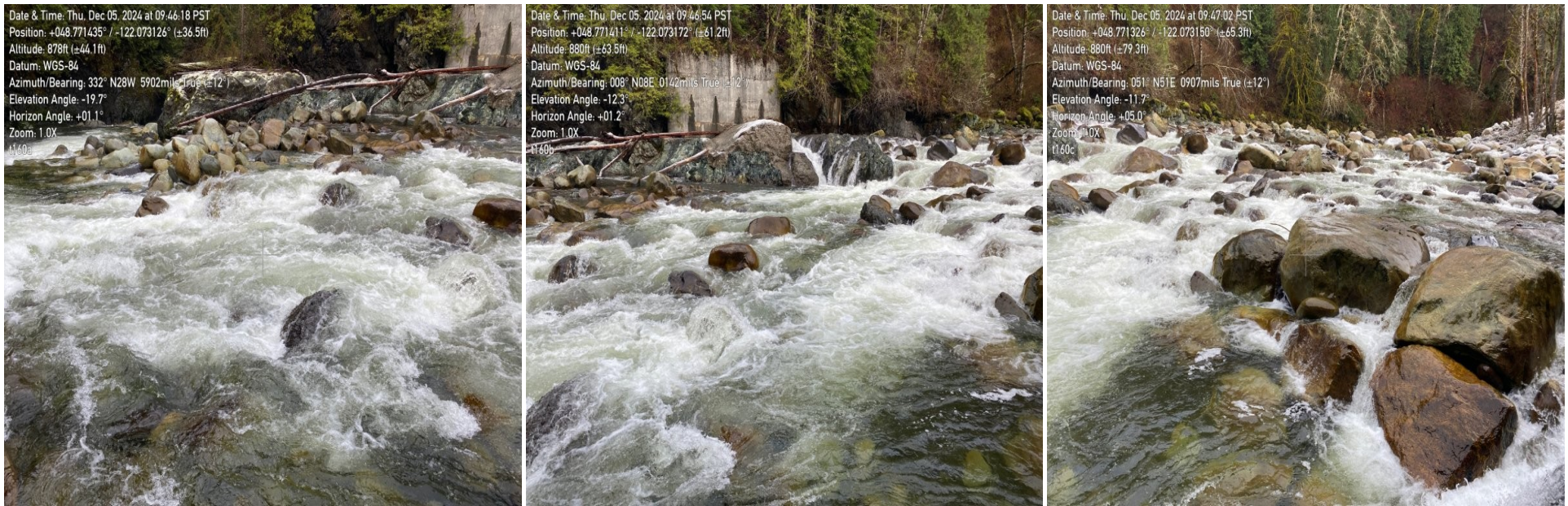

Photographs taken looking downstream (left), perpendicular to flow (center) and upstream (right) at the transect location marker

Transect 160 - Plot

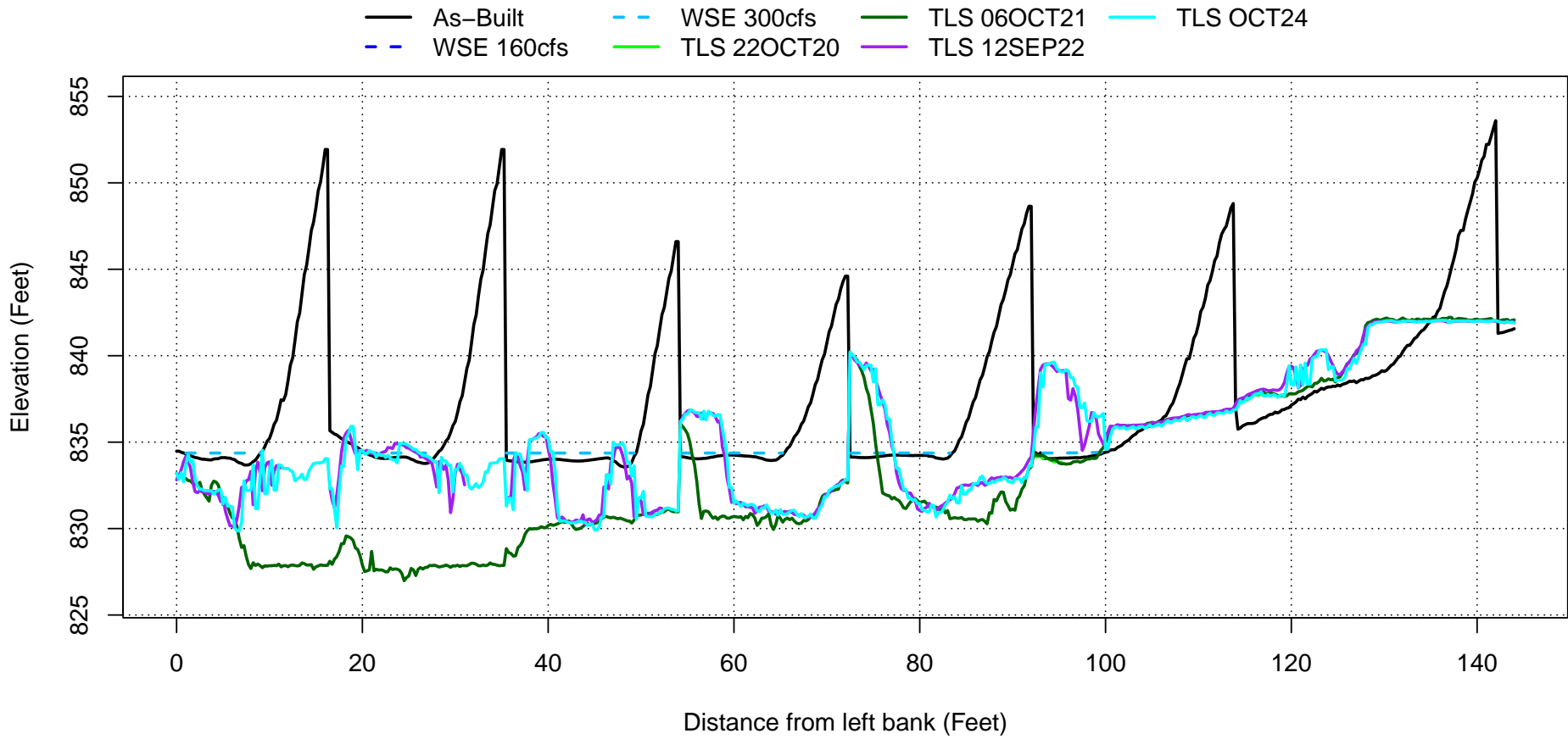

Plotted water surface elevations represent modeled WSE using the 2020 As-Built surface terrain. WSE is not representative for existing conditions (Post-2021 November flood).



Transect 200

October 2020

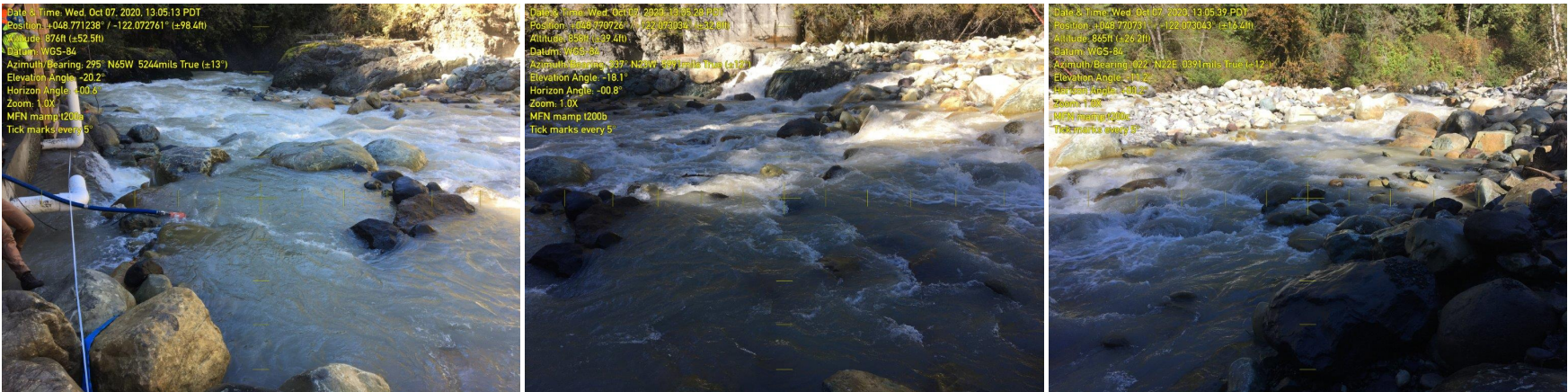

September 2021

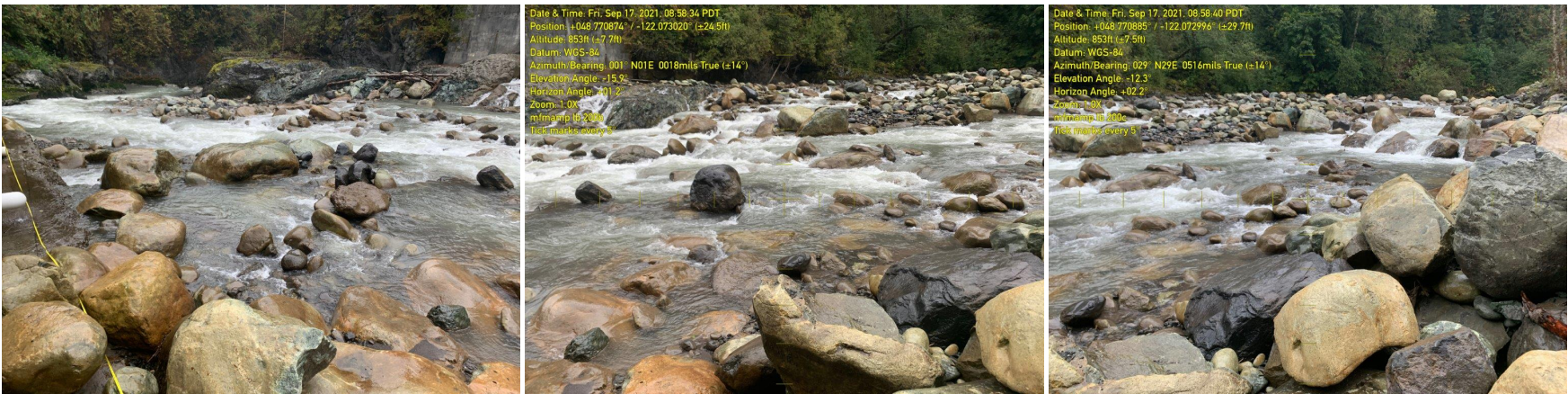

September 2022

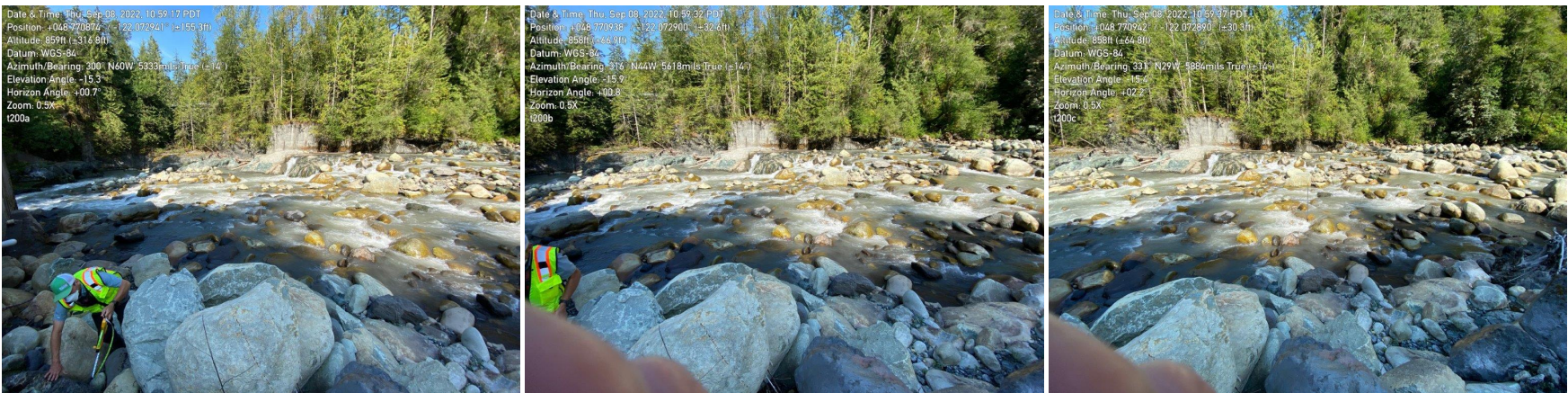

May 2023

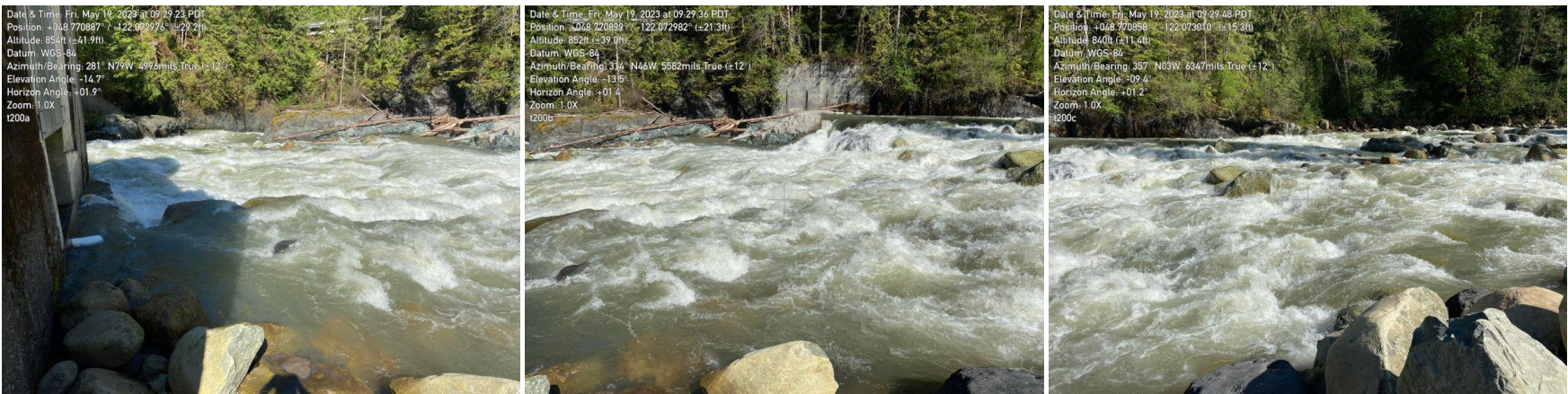

December 2023

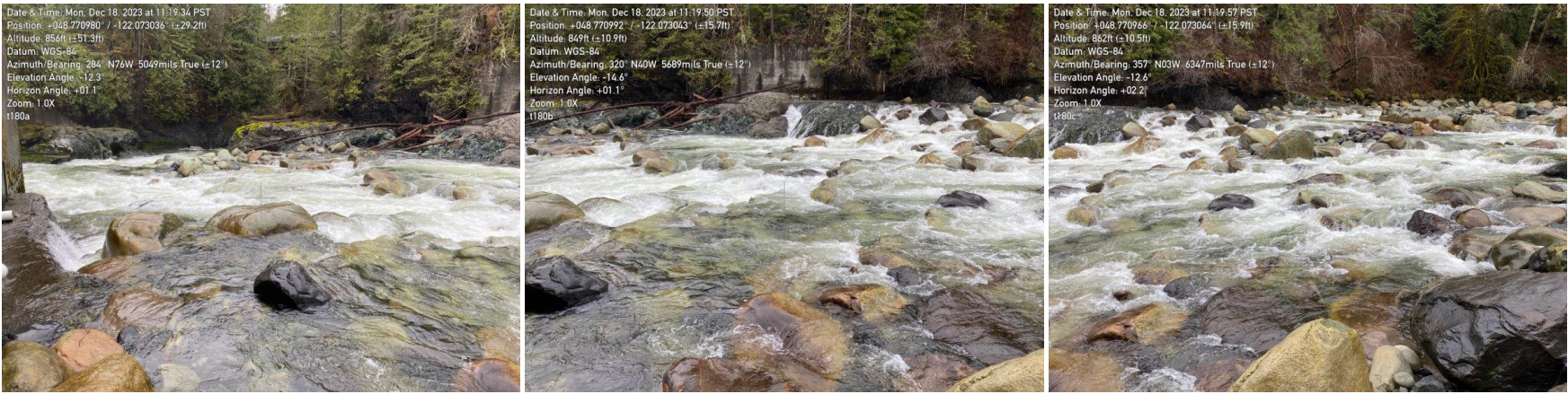



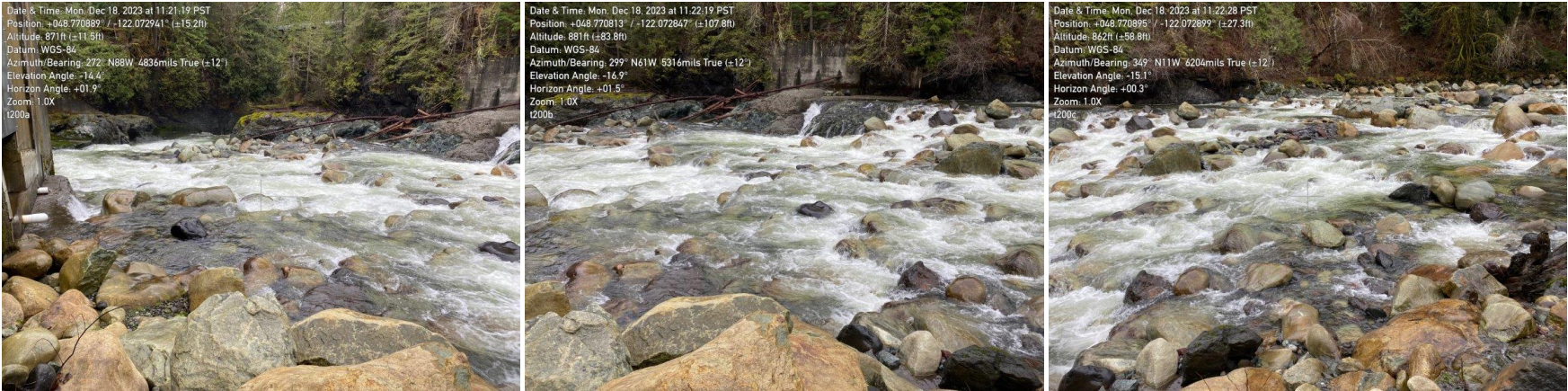

Photographs taken looking downstream (left), perpendicular to flow (center) and upstream (right) at the transect location marker

Transect 200 - Plot

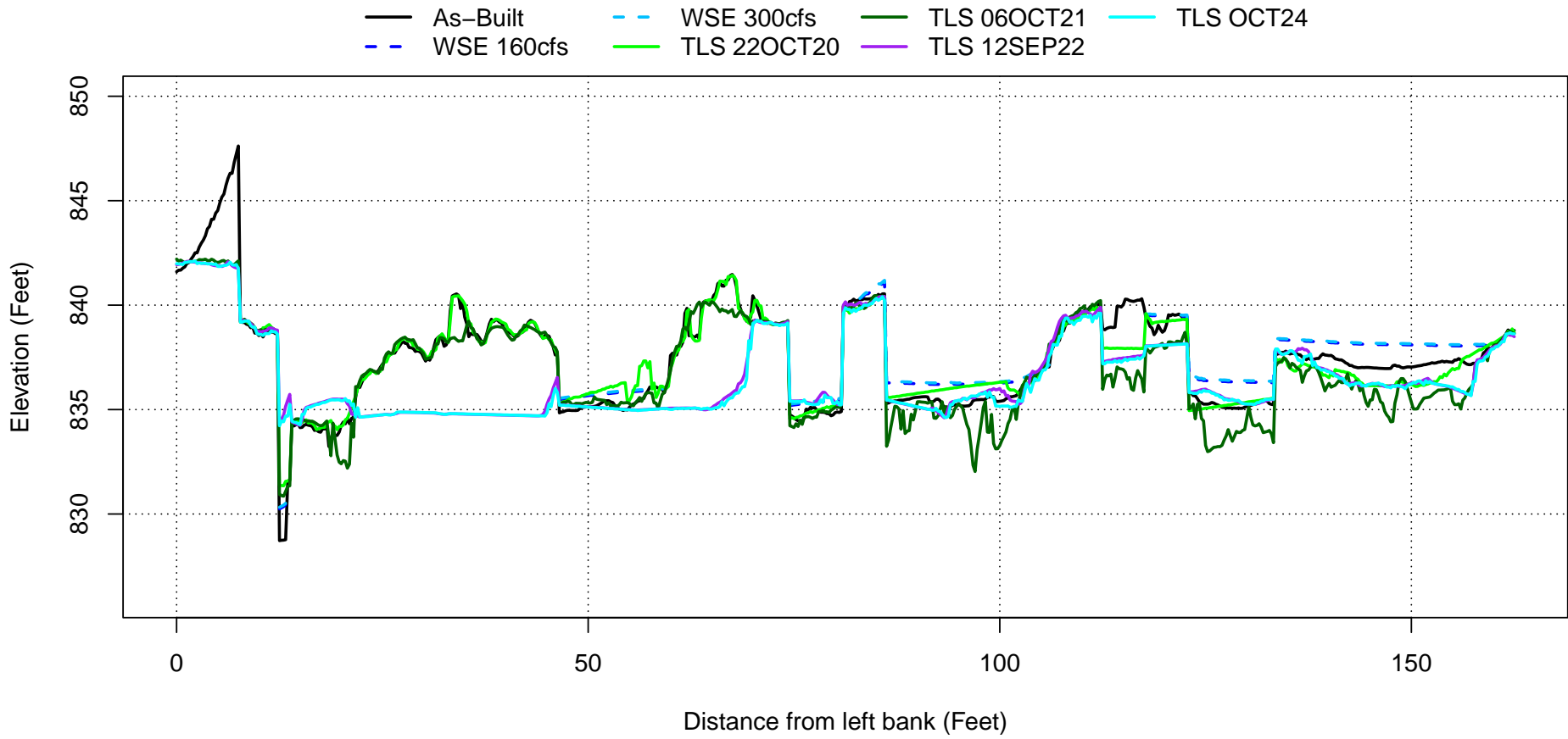

Plotted water surface elevations represent modeled WSE using the 2020 As-Built surface terrain. WSE is not representative for existing conditions (Post-2021 November flood).



Transect 220

October 2020

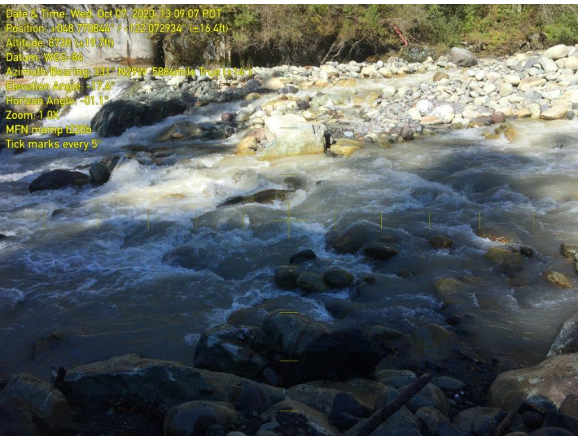
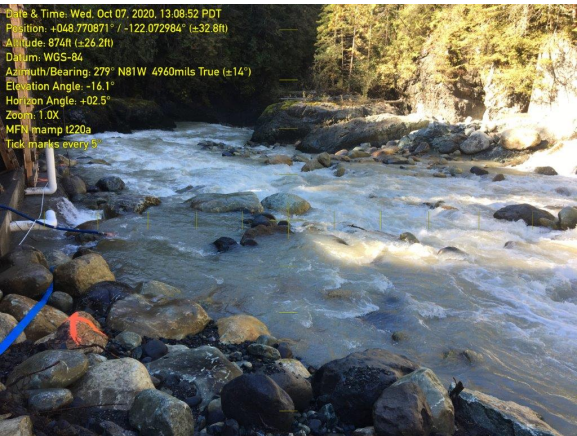

September 2021

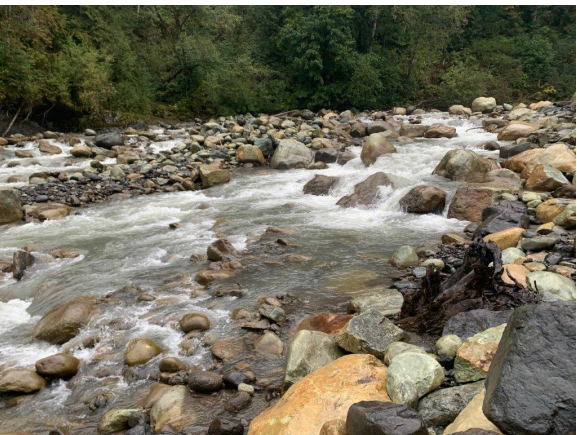
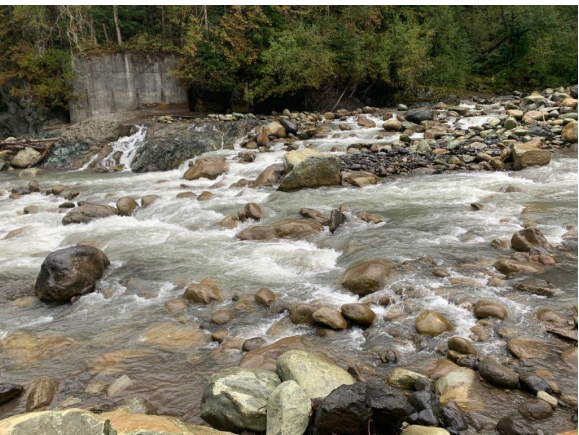
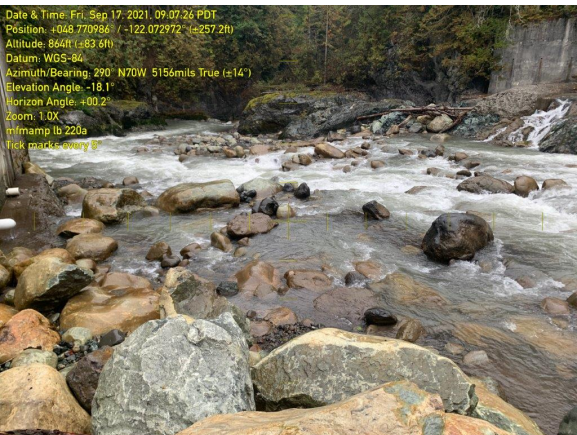

December 2021

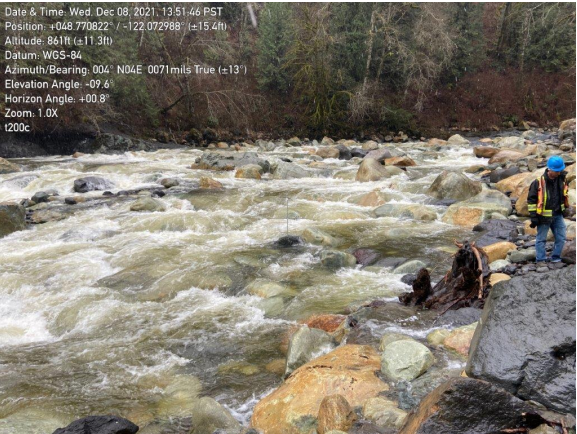
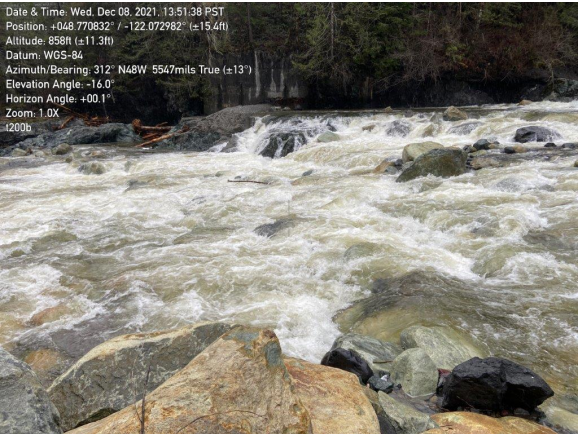
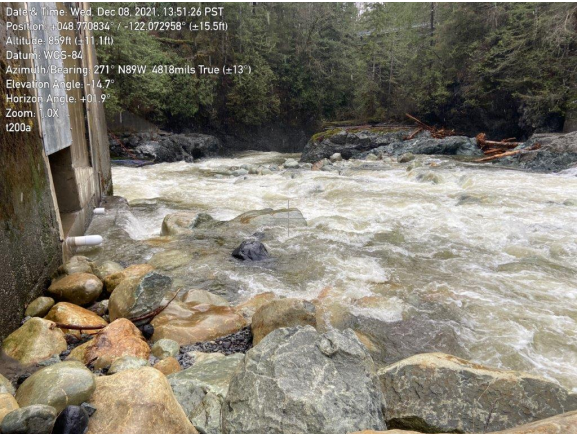

September 2022

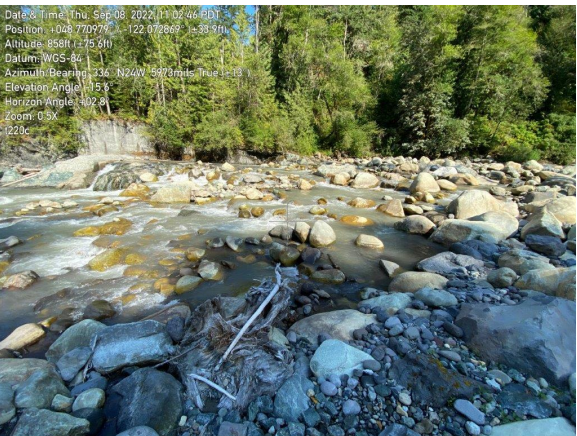
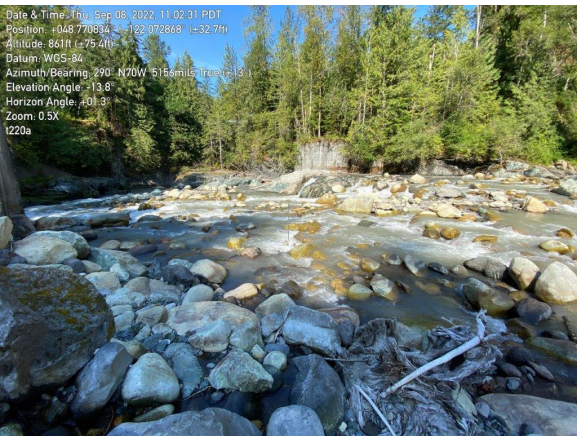

May 2023

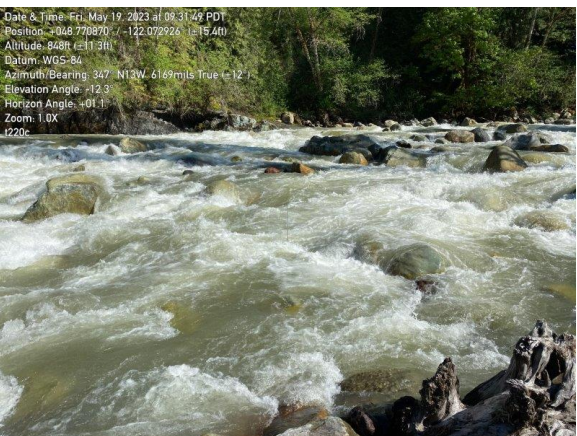
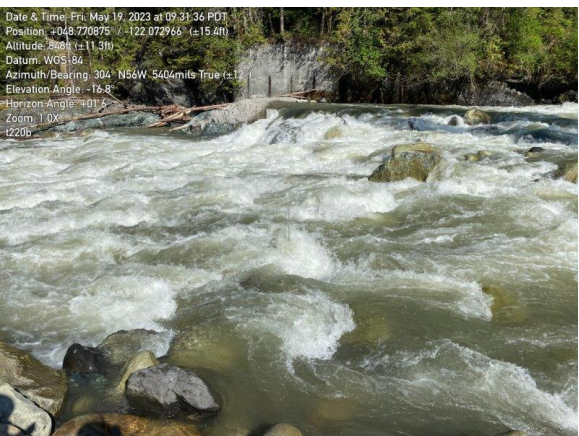
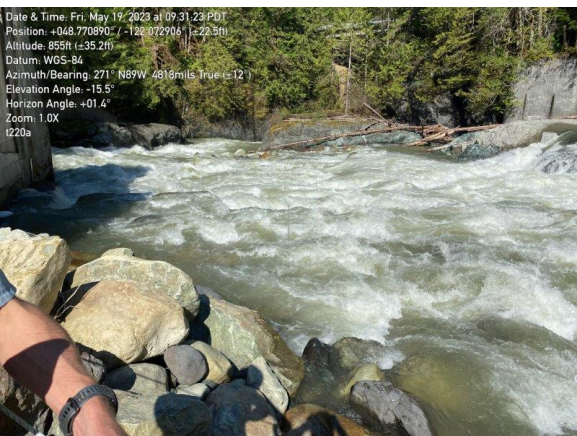



December 2023

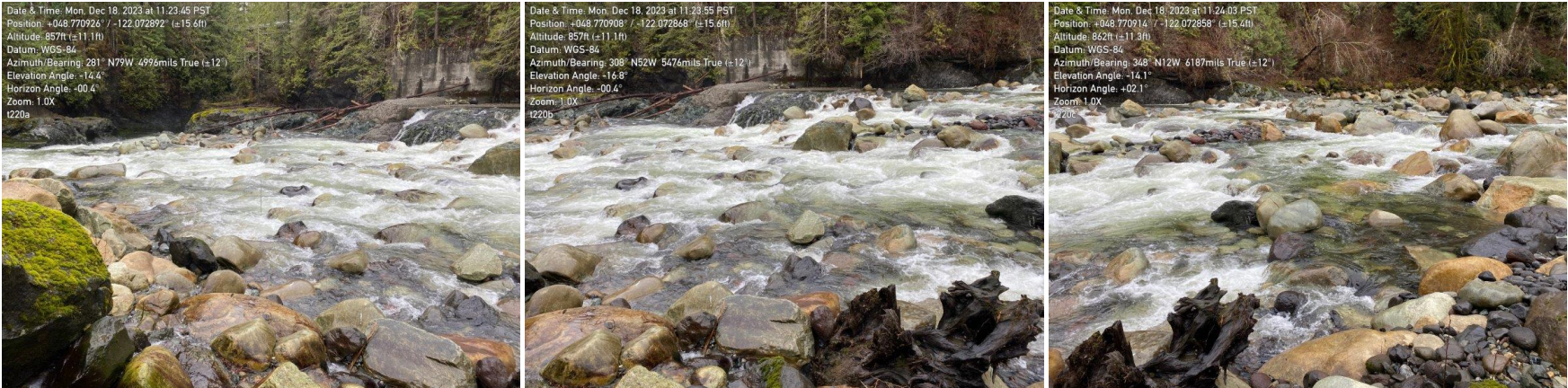

December 2024

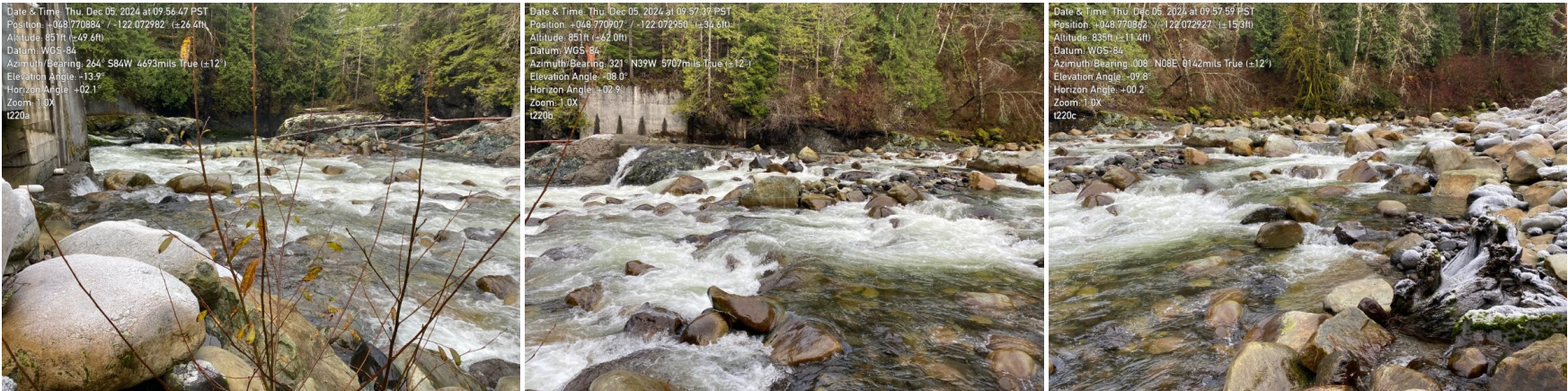

Photographs taken looking downstream (left), perpendicular to flow (center) and upstream (right) at the transect location marker

Transect 220 - Plot

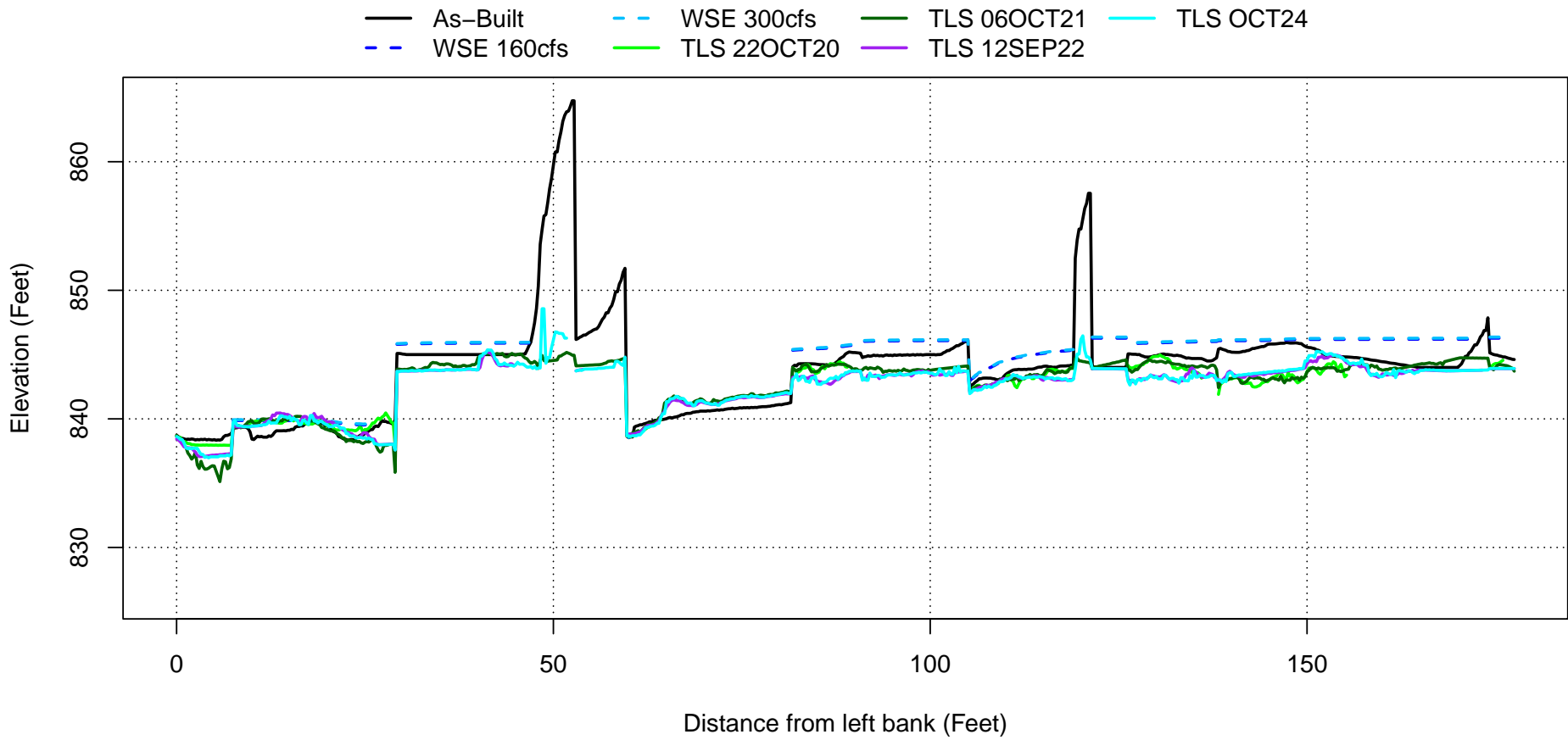

Plotted water surface elevations represent modeled WSE using the 2020 As-Built surface terrain. WSE is not representative for existing conditions (Post-2021 November flood).



Transect 241

October 2020

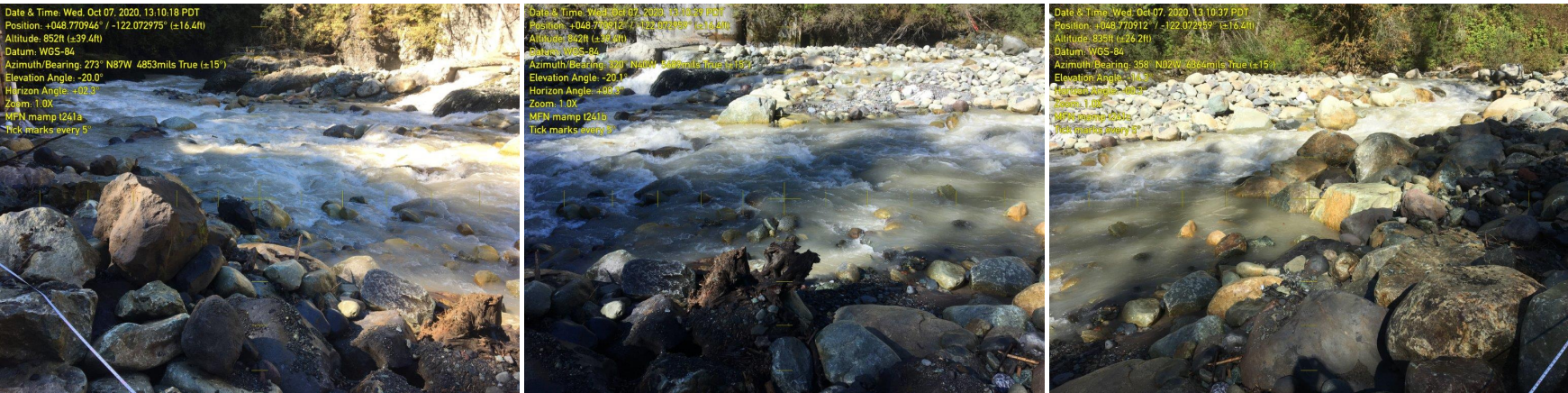

September 2021



December 2021

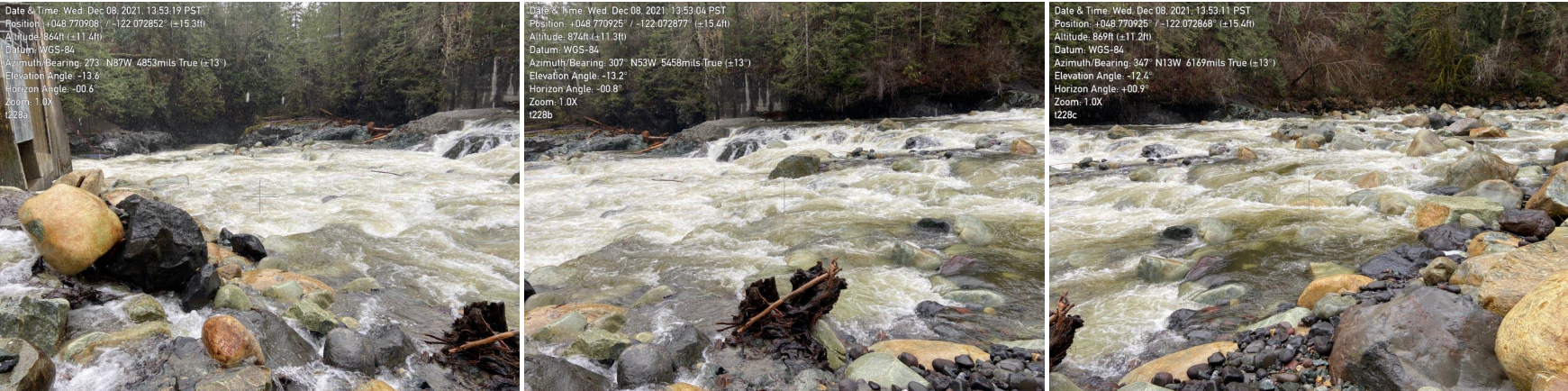

September 2022



May 2023

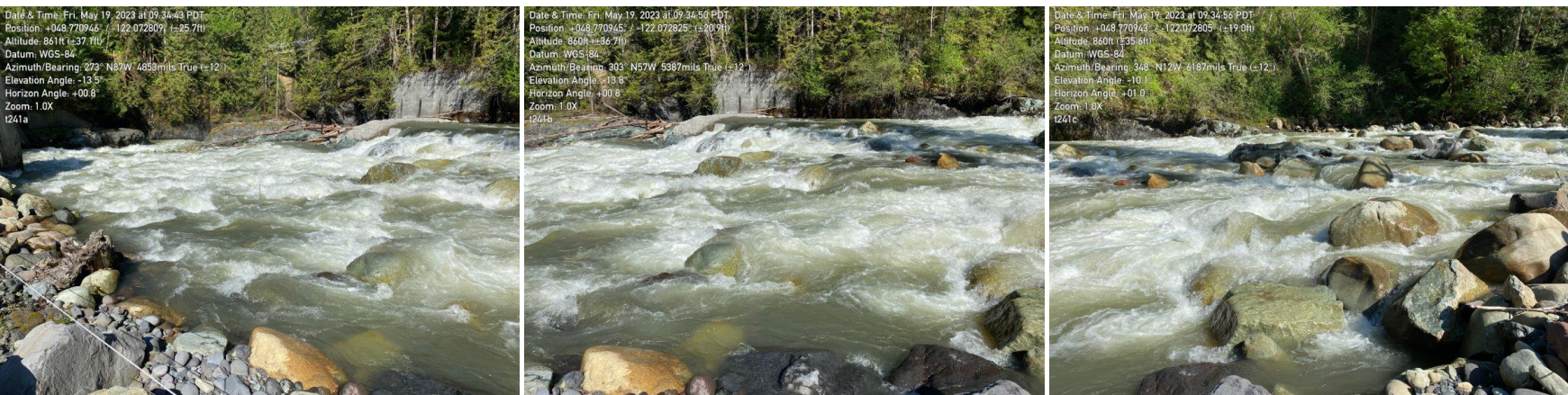



December 2023

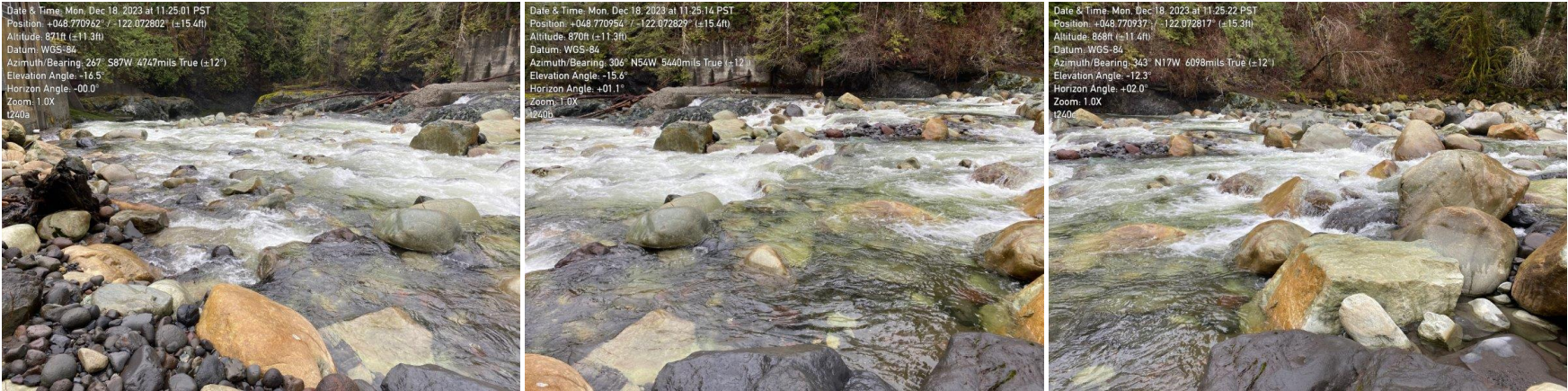

December 2024

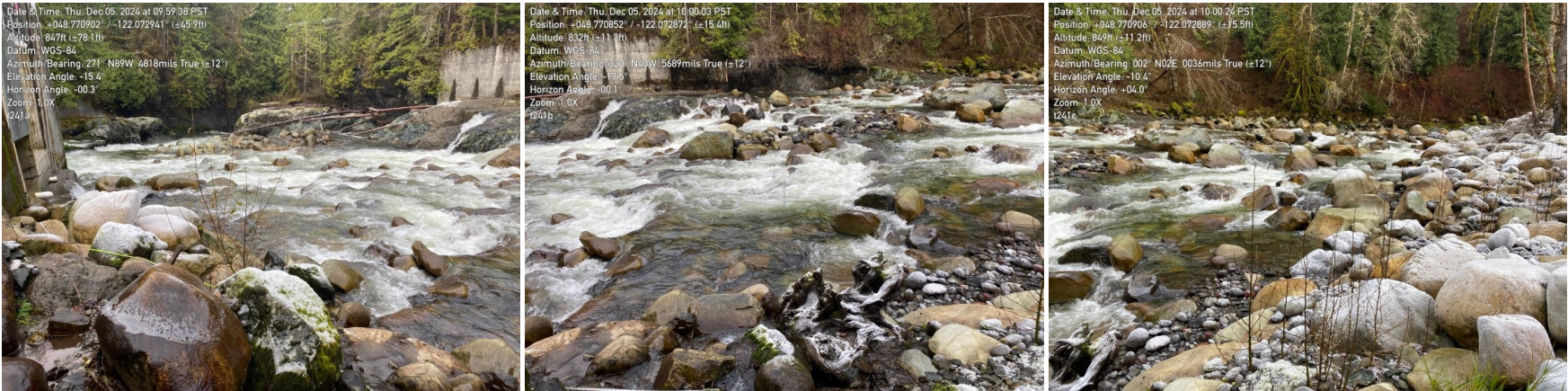

Photographs taken looking downstream (left), perpendicular to flow (center) and upstream (right) at the transect location marker

Transect 241 - Plot

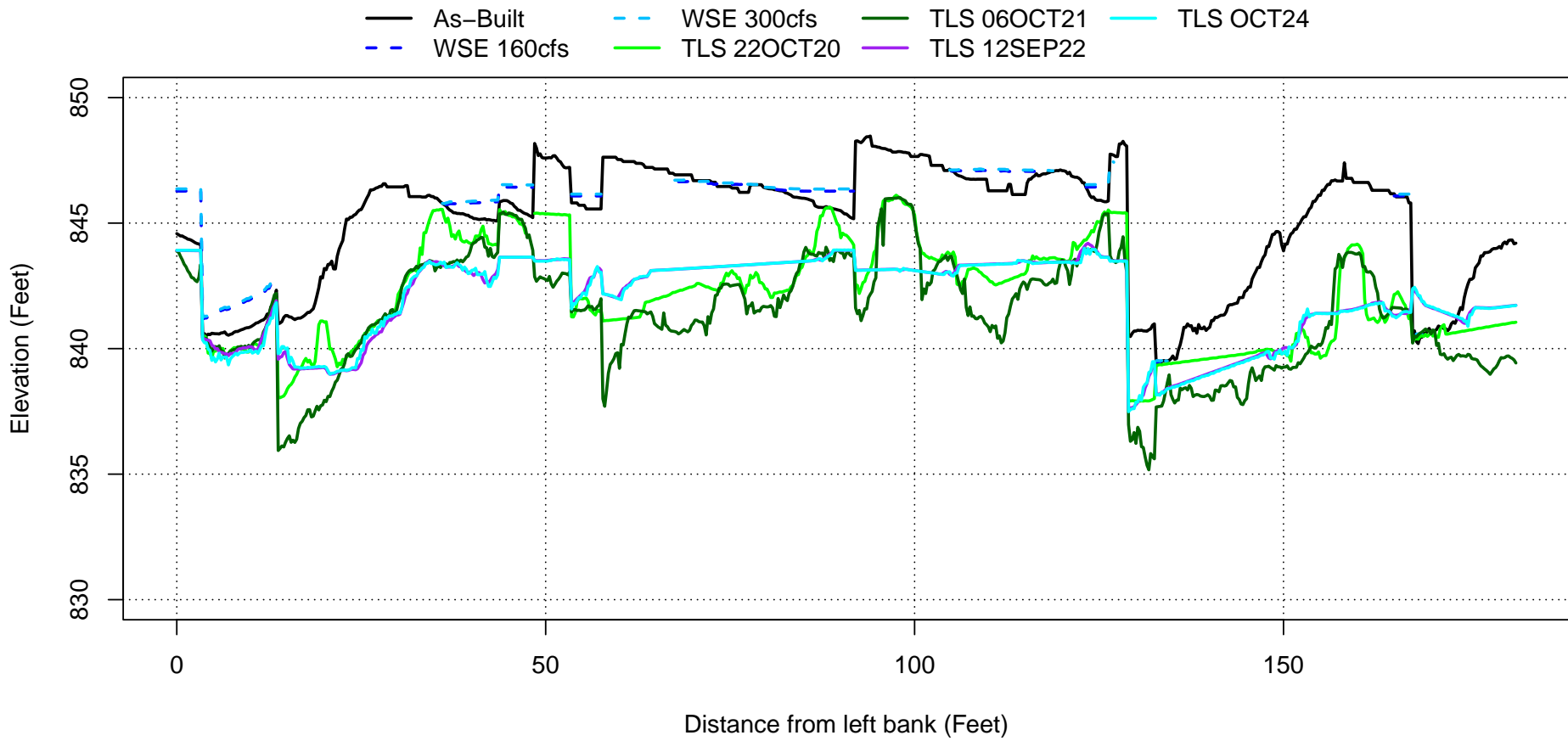

Plotted water surface elevations represent modeled WSE using the 2020 As-Built surface terrain. WSE is not representative for existing conditions (Post-2021 November flood).



Transect 260

October 2020

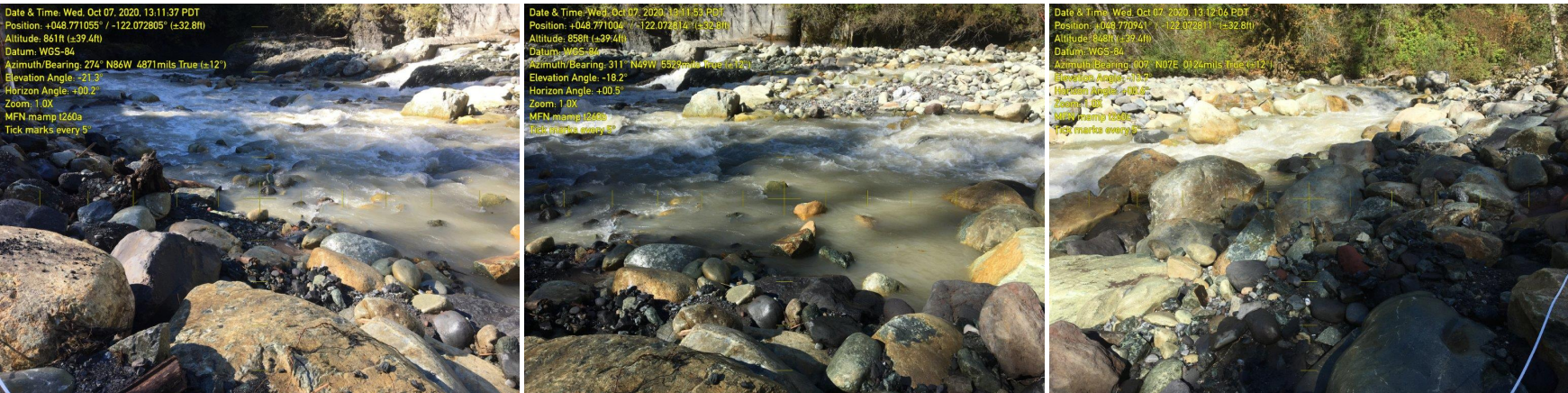

September 2021

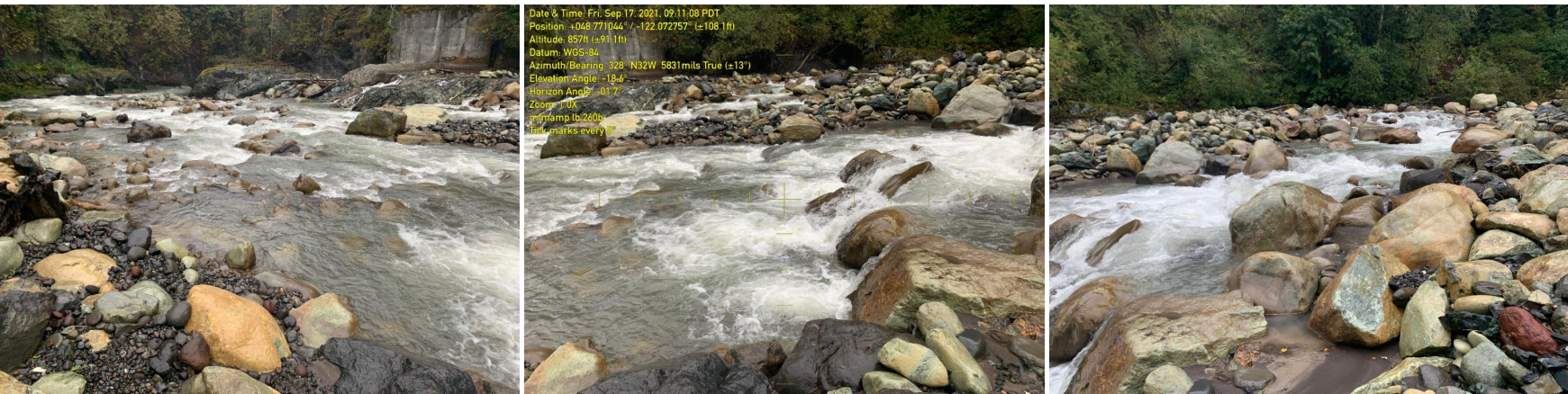

December 2021

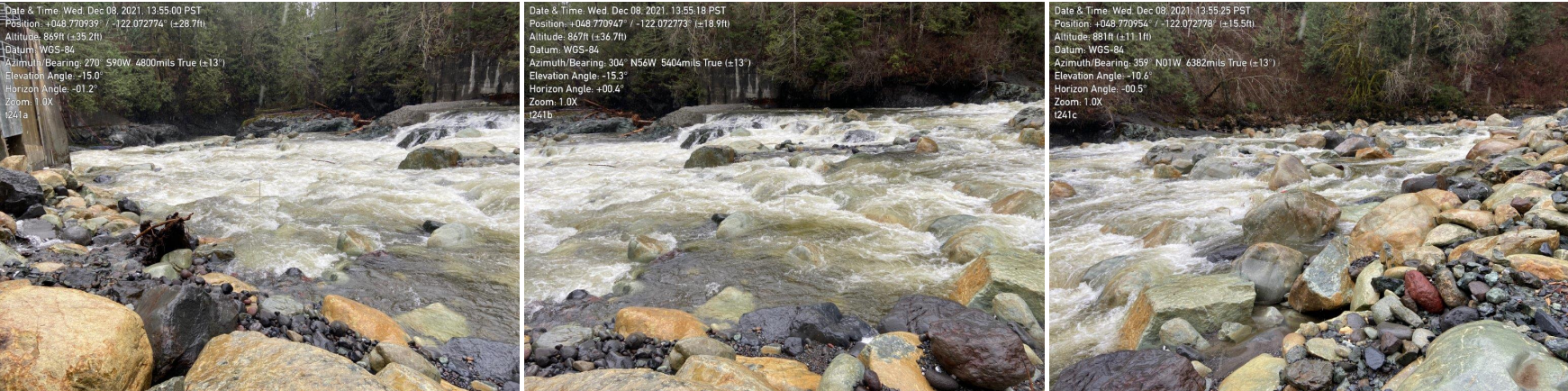

September 2022



May 2023

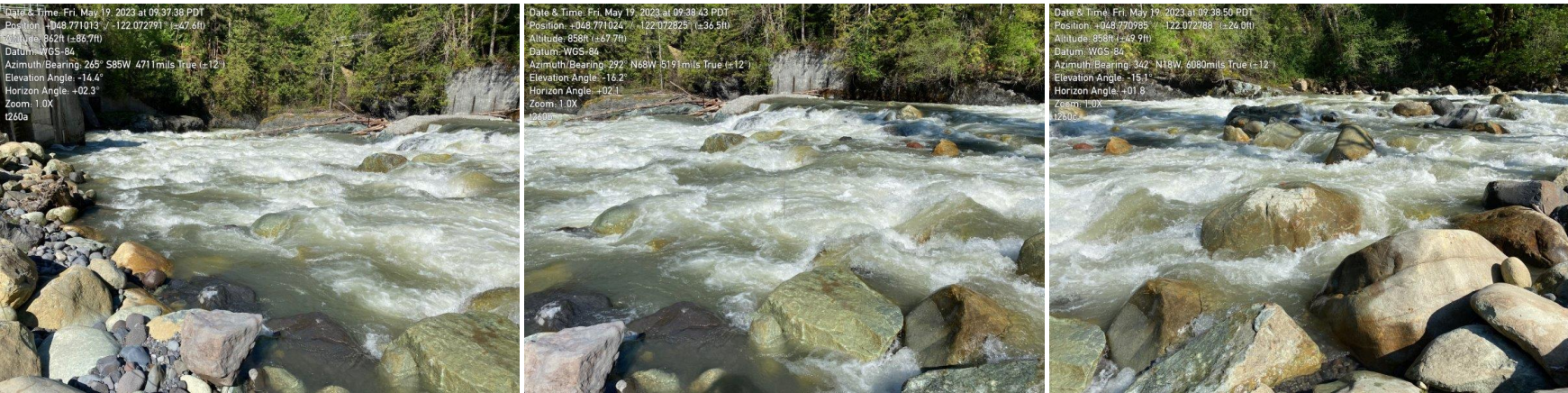



December 2023

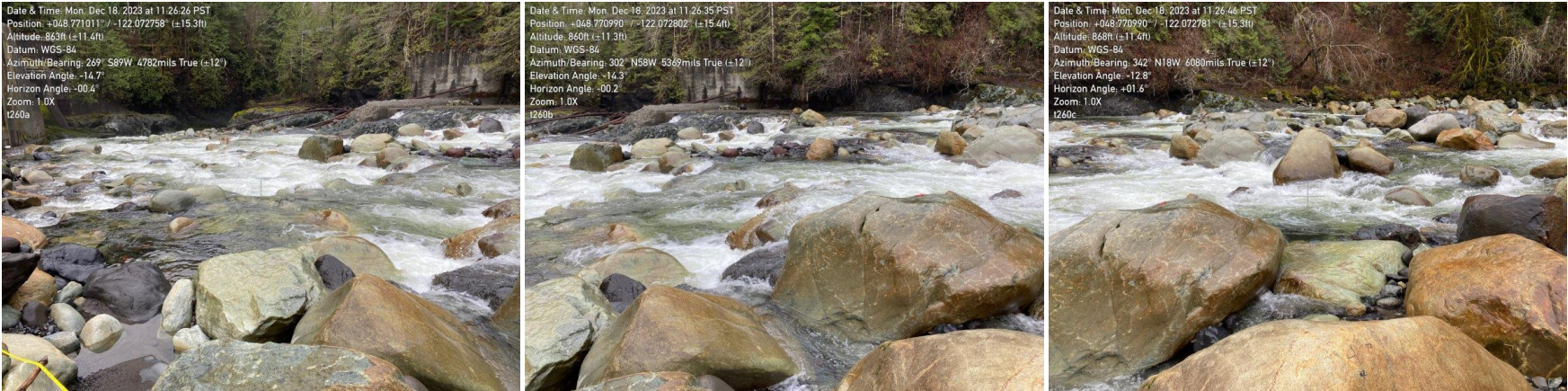

December 2024



Photographs taken looking downstream (left), perpendicular to flow (center) and upstream (right) at the transect location marker

Transect 260 - Plot

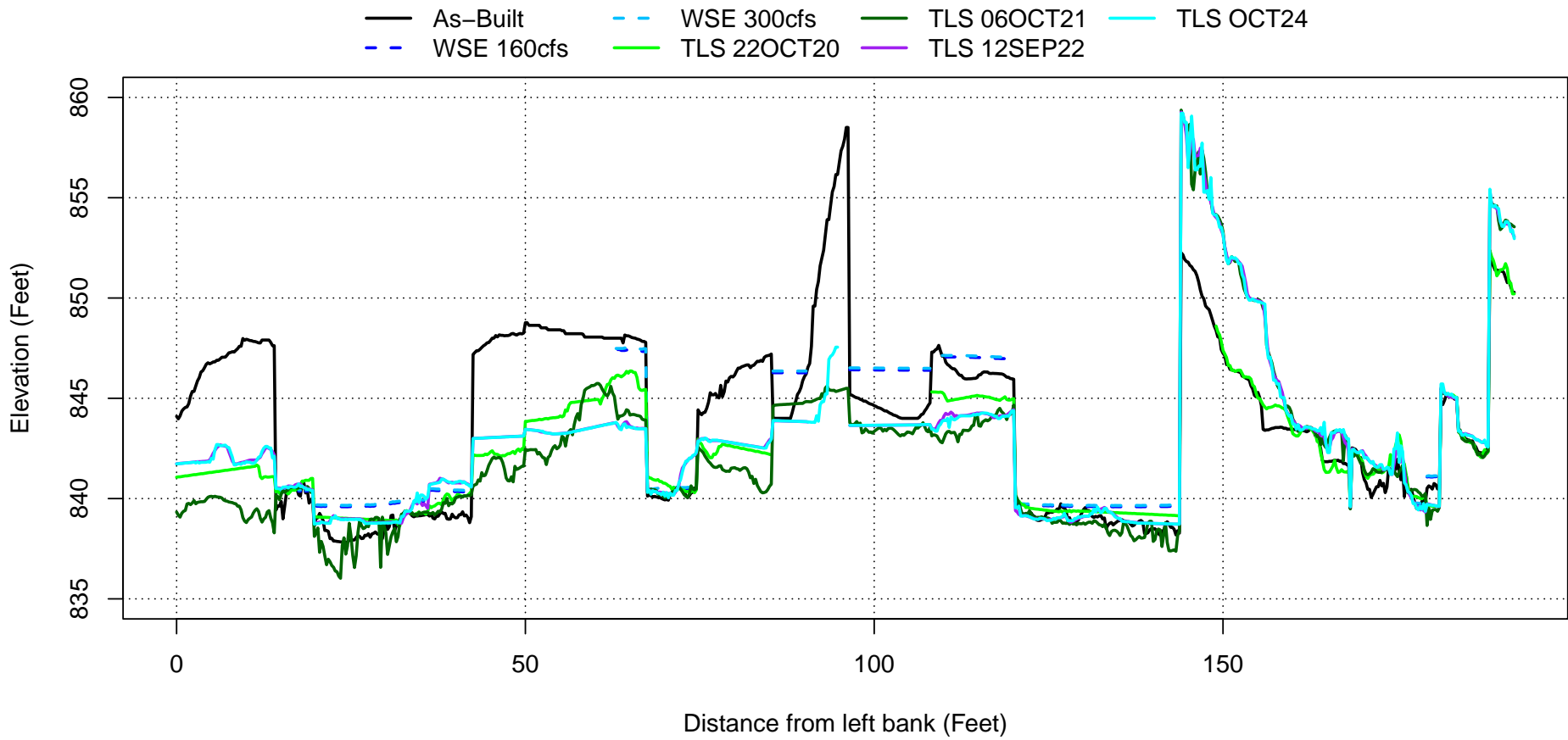

Plotted water surface elevations represent modeled WSE using the 2020 As-Built surface terrain. WSE is not representative for existing conditions (Post-2021 November flood).



Transect 280

October 2020



September 2021

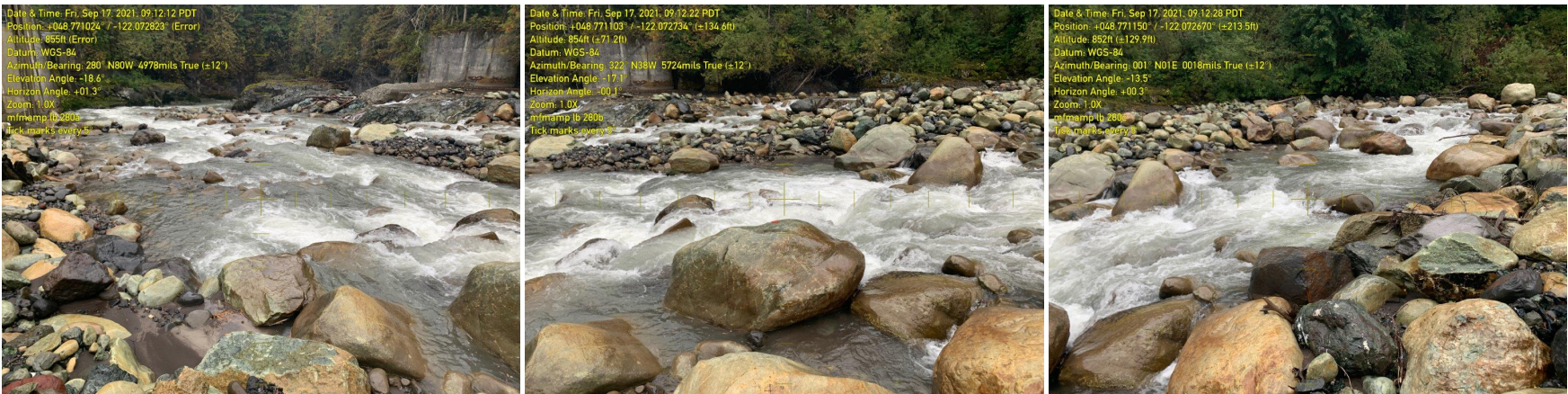

December 2021

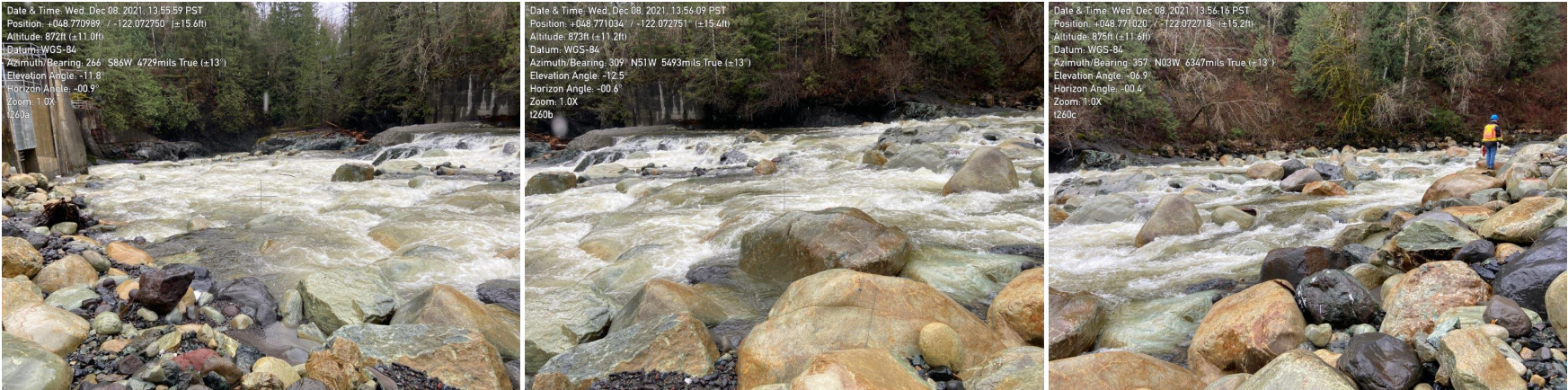

September 2022

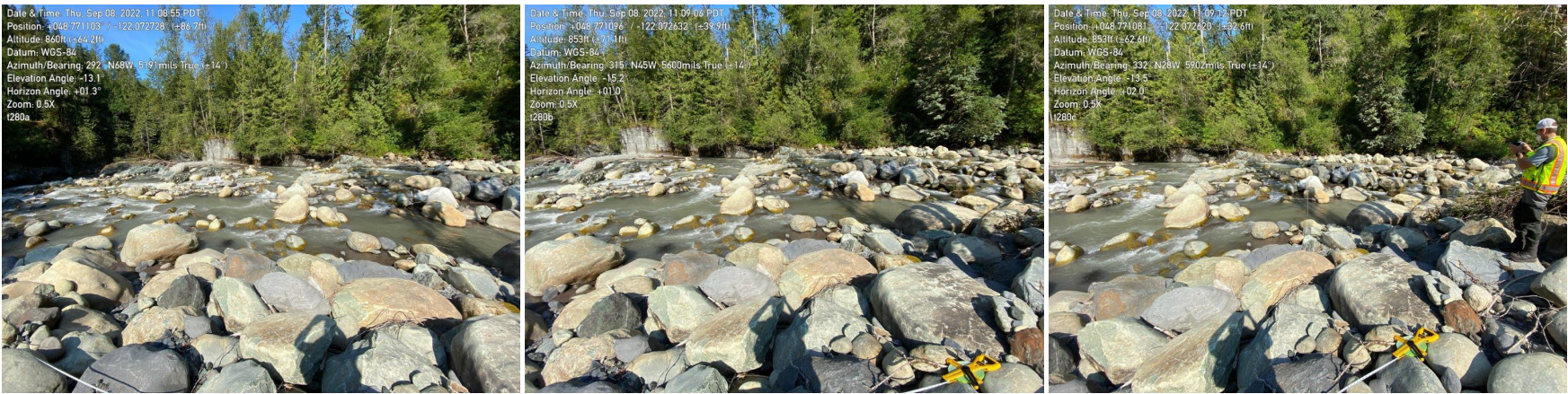

May 2023

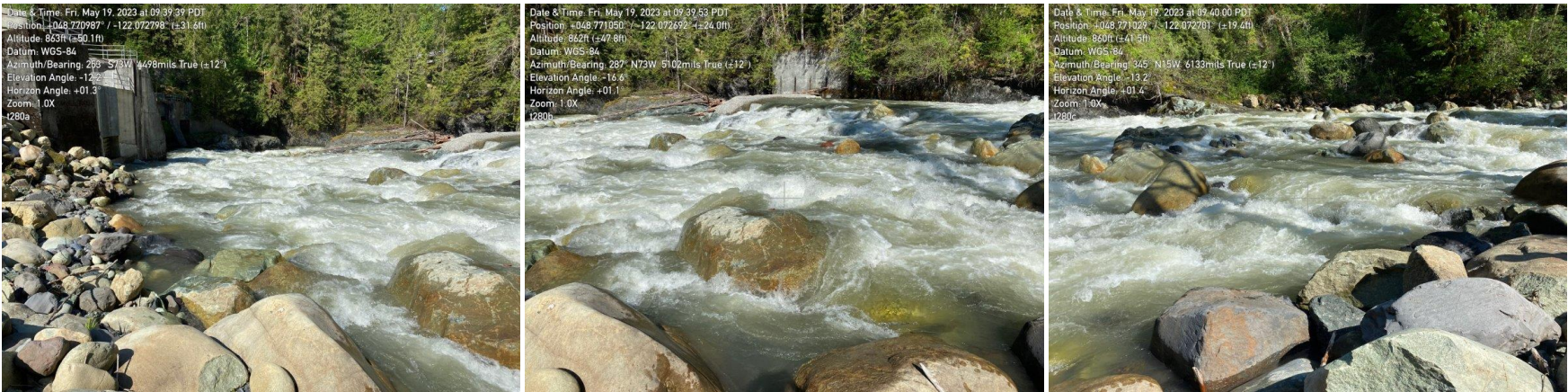



December 2023

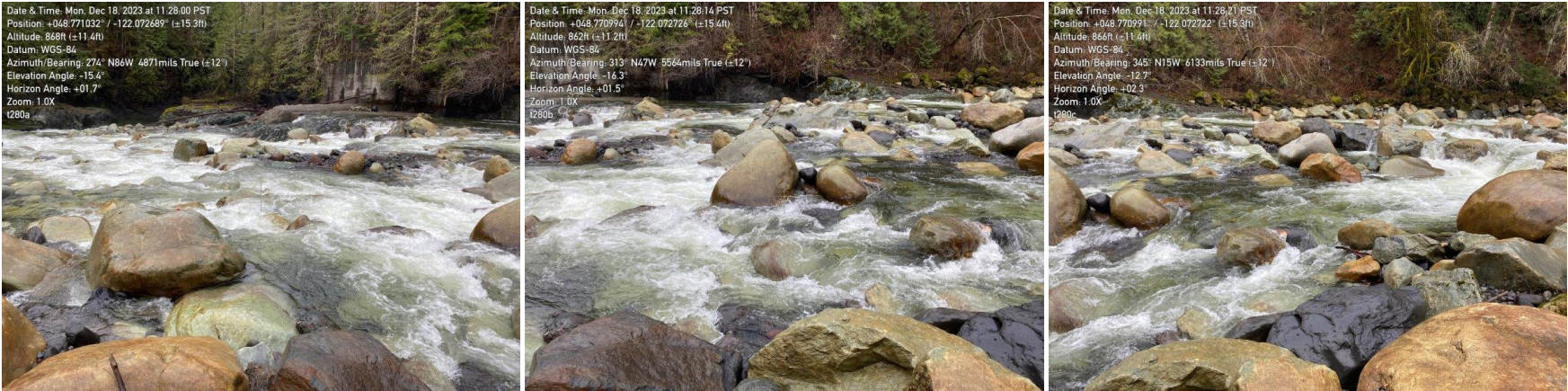

December 2024

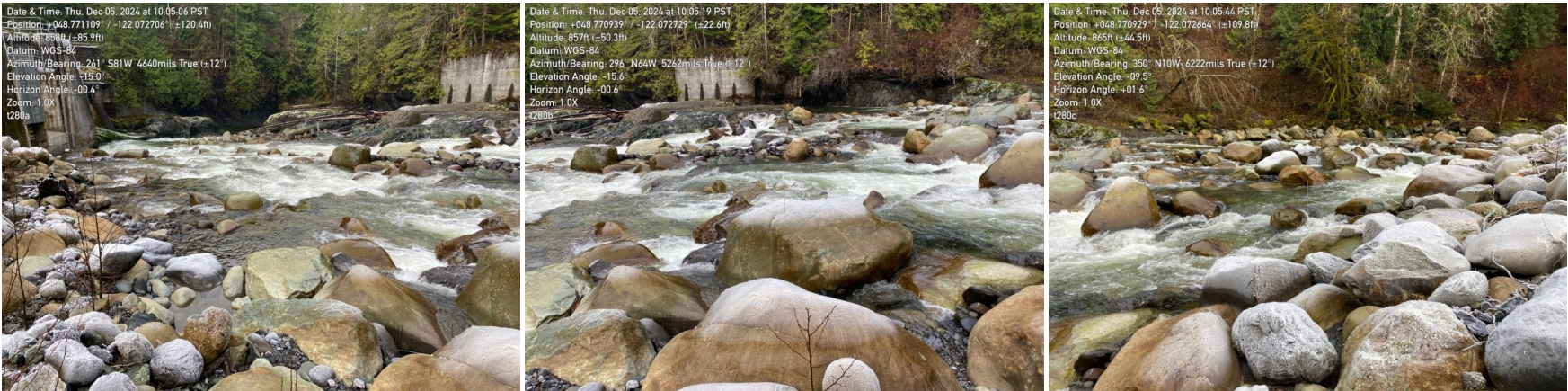

Photographs taken looking downstream (left), perpendicular to flow (center) and upstream (right) at the transect location marker

Transect 280 - Plot

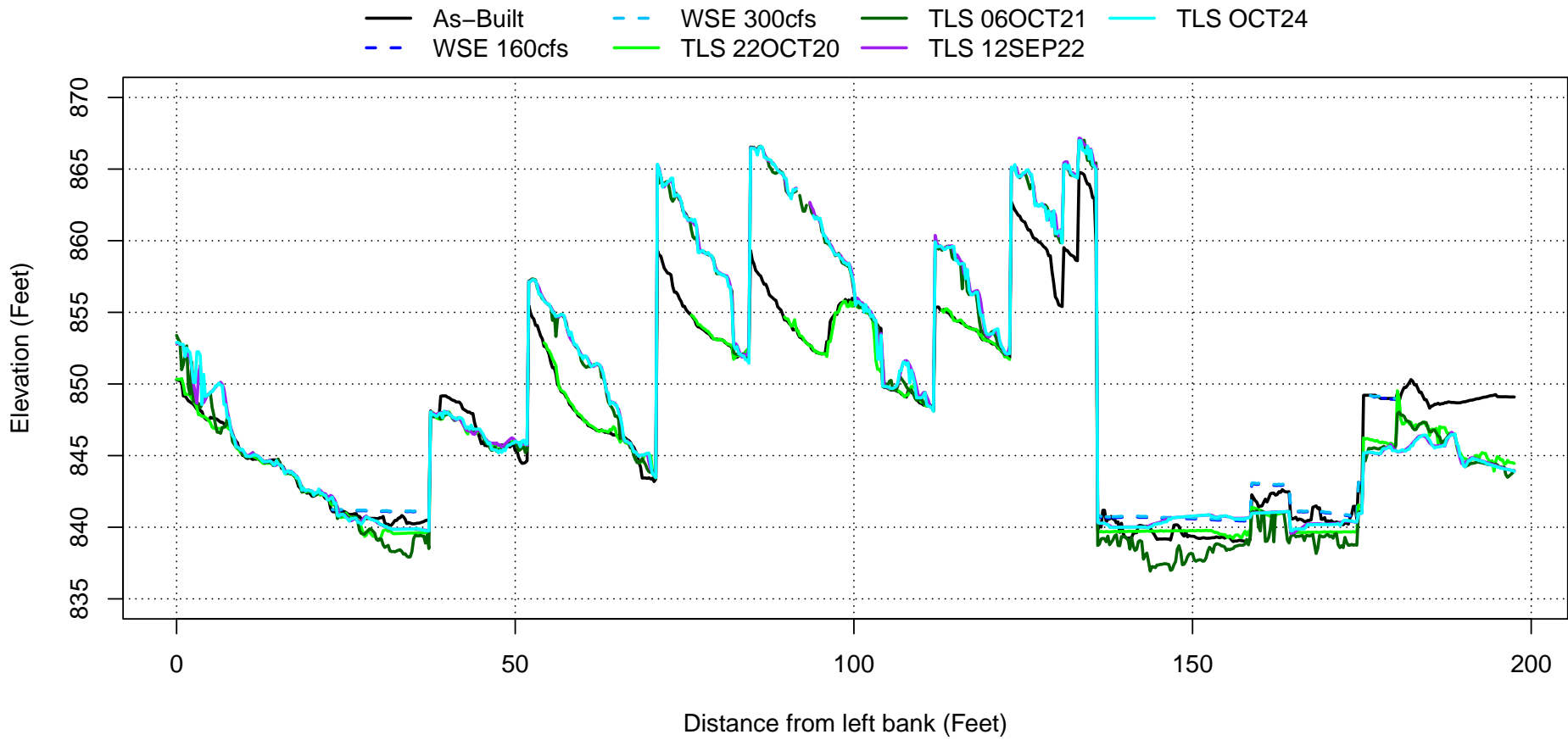

Plotted water surface elevations represent modeled WSE using the 2020 As-Built surface terrain. WSE is not representative for existing conditions (Post-2021 November flood).



Transect 300

October 2020

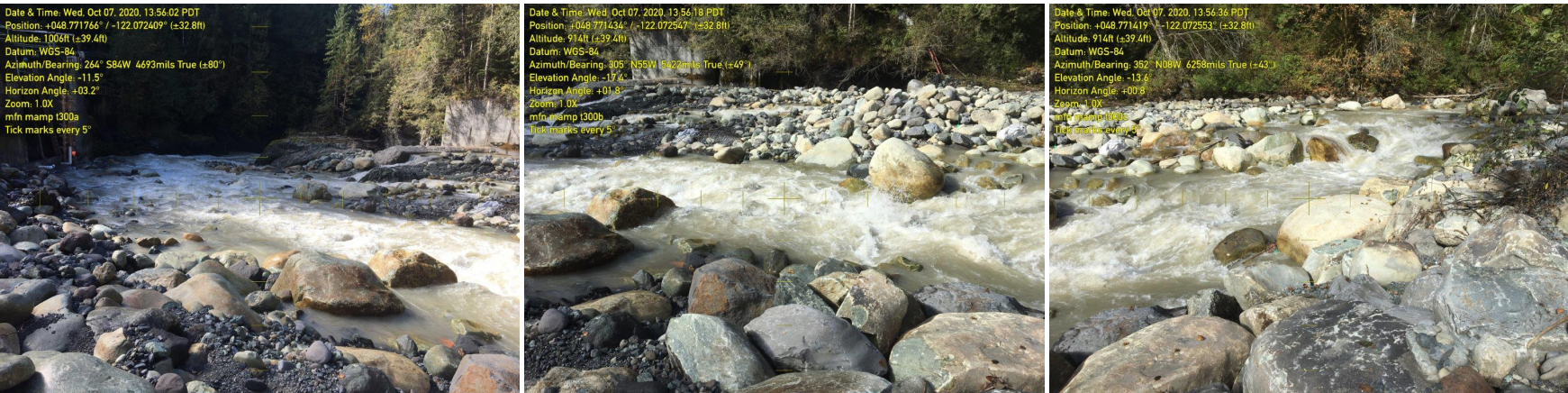

September 2021

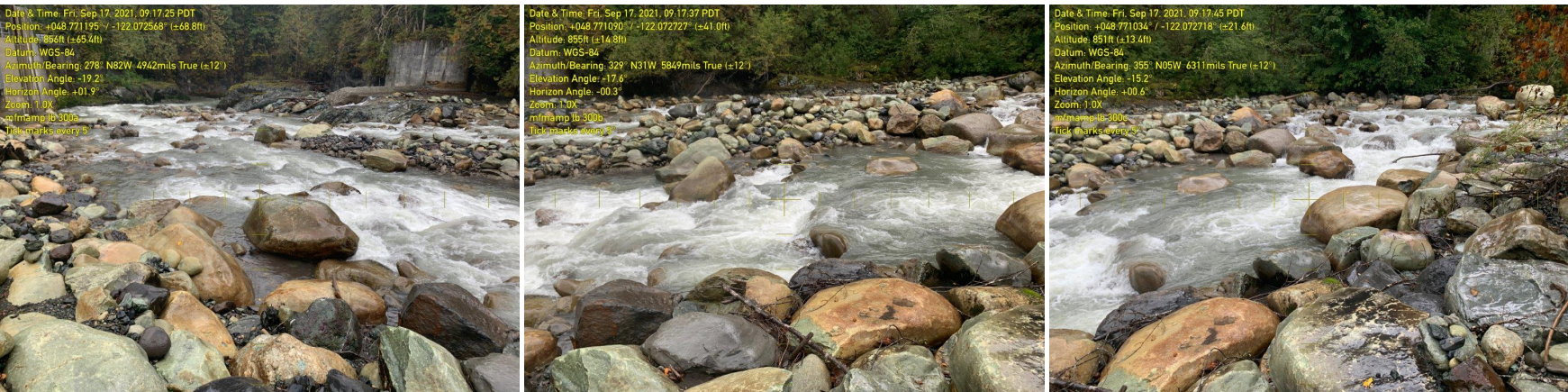

December 2021

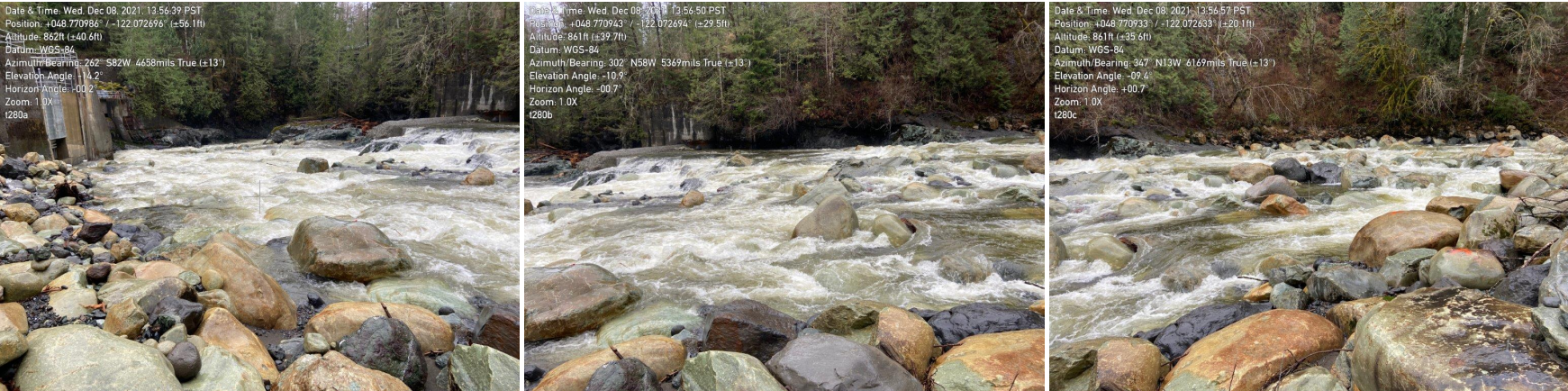

September 2022

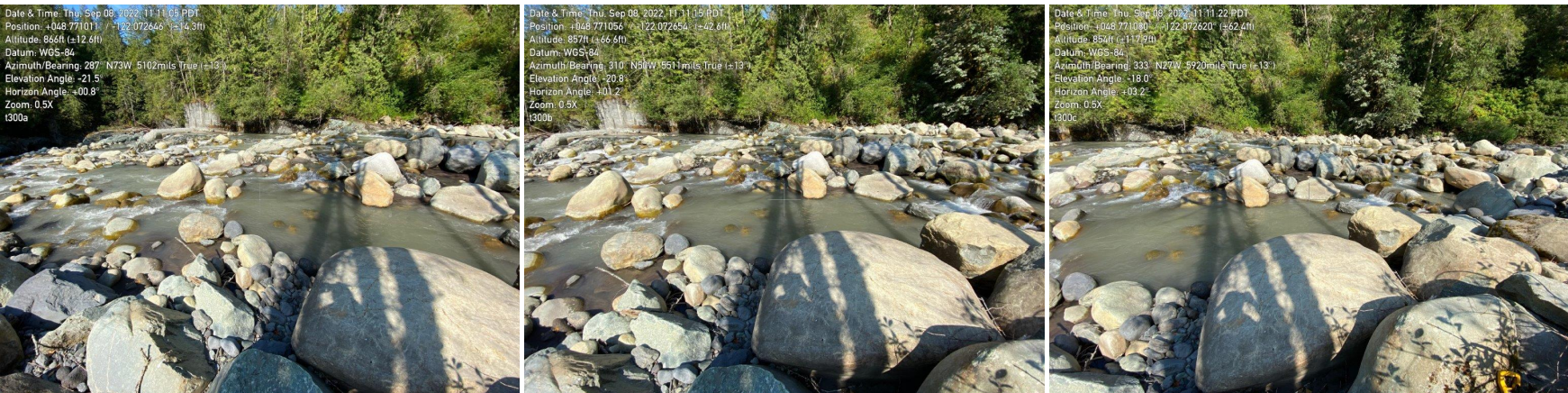

May 2023





December 2023

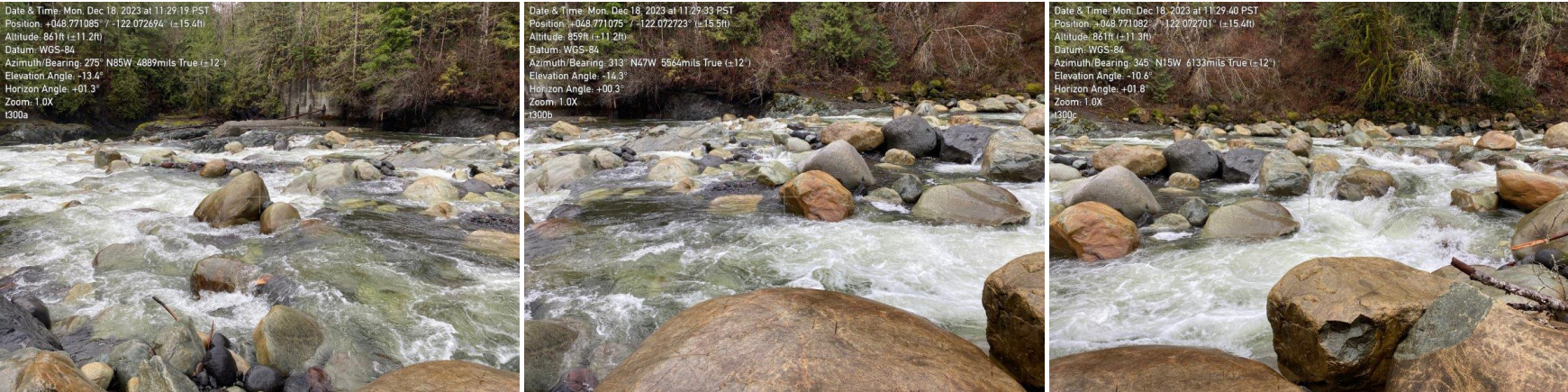

December 2024

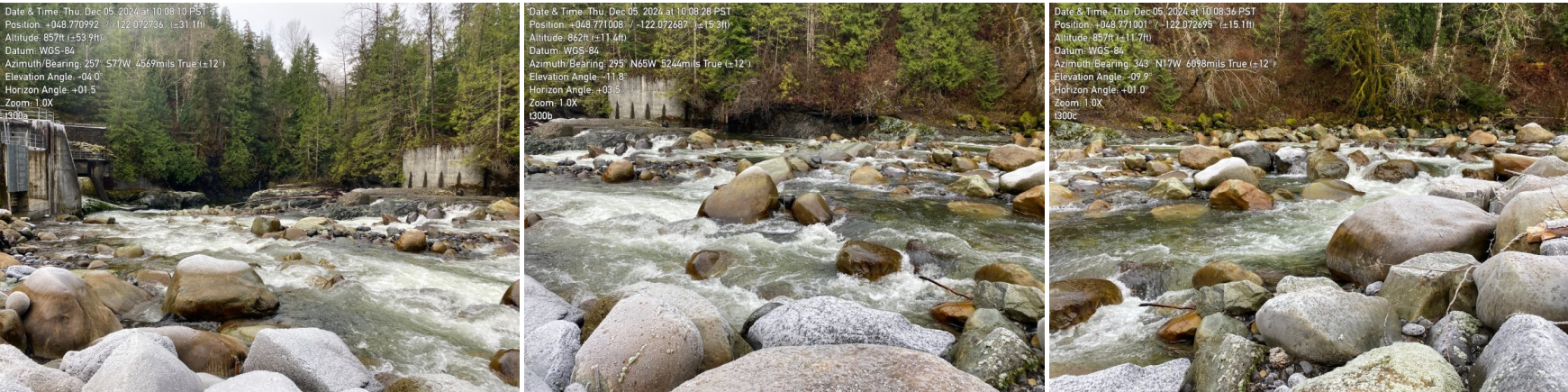

Photographs taken looking downstream (left), perpendicular to flow (center) and upstream (right) at the transect location marker

Transect 300 - Plot

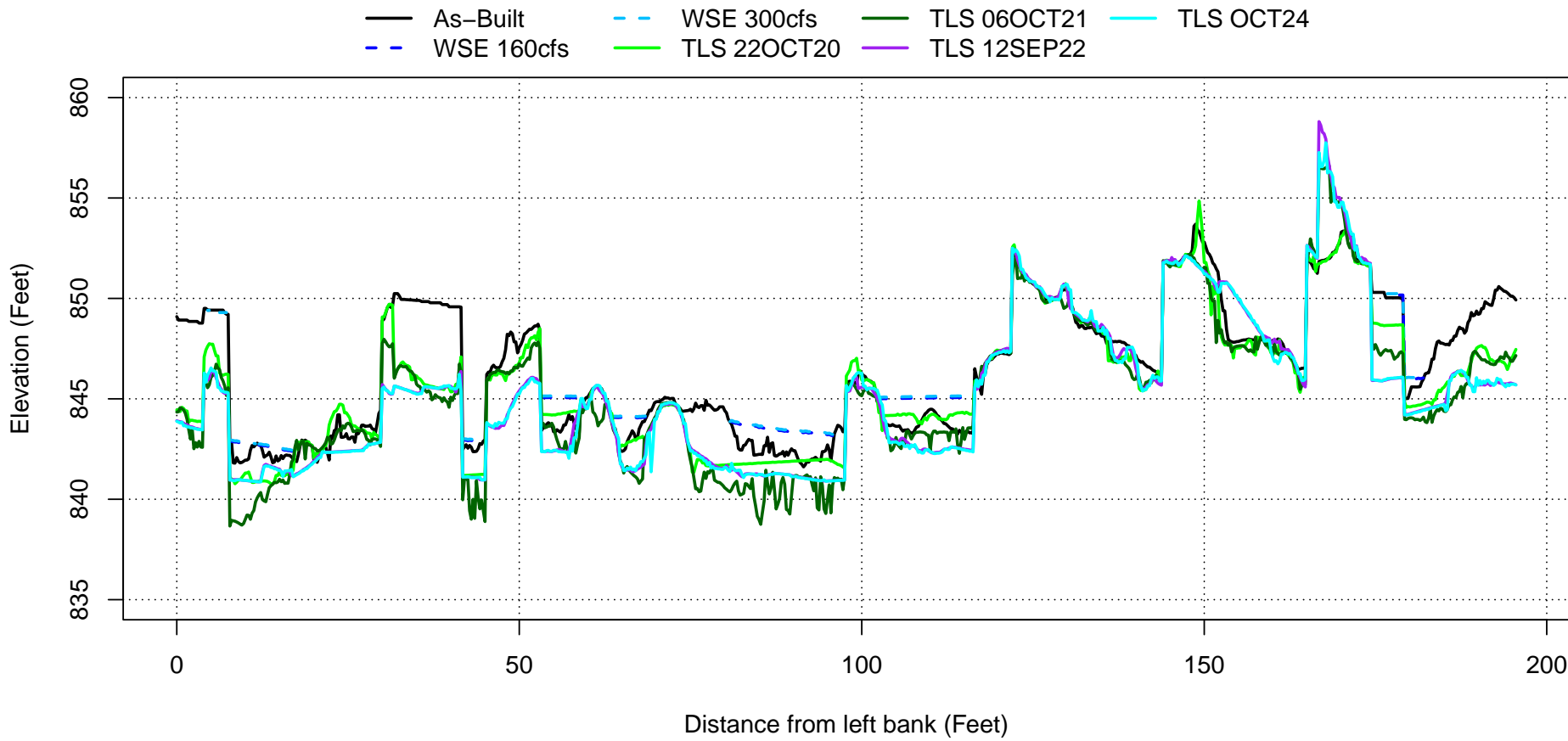

Plotted water surface elevations represent modeled WSE using the 2020 As-Built surface terrain. WSE is not representative for existing conditions (Post-2021 November flood).



Transect 320

October 2020

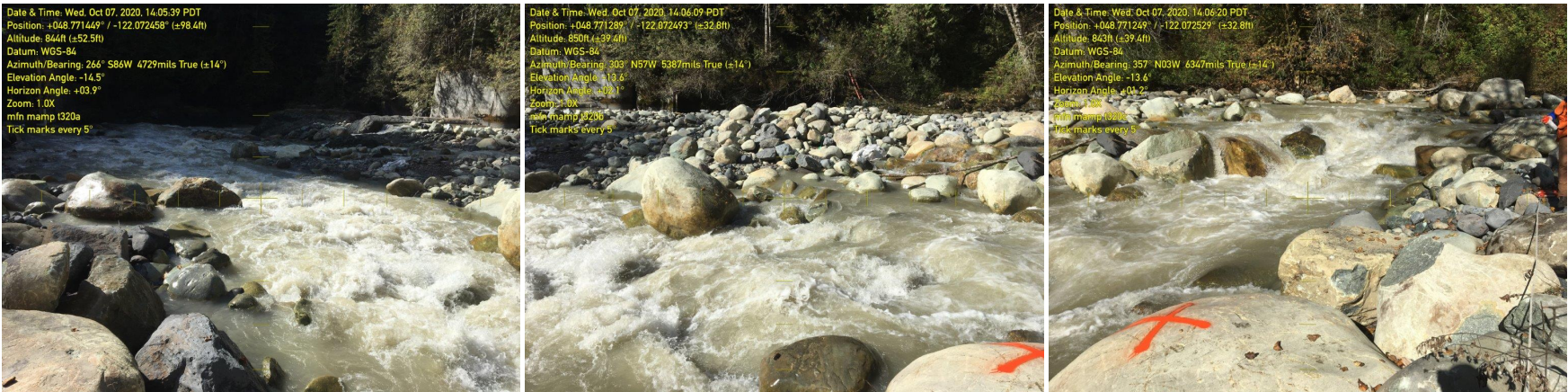

September 2021

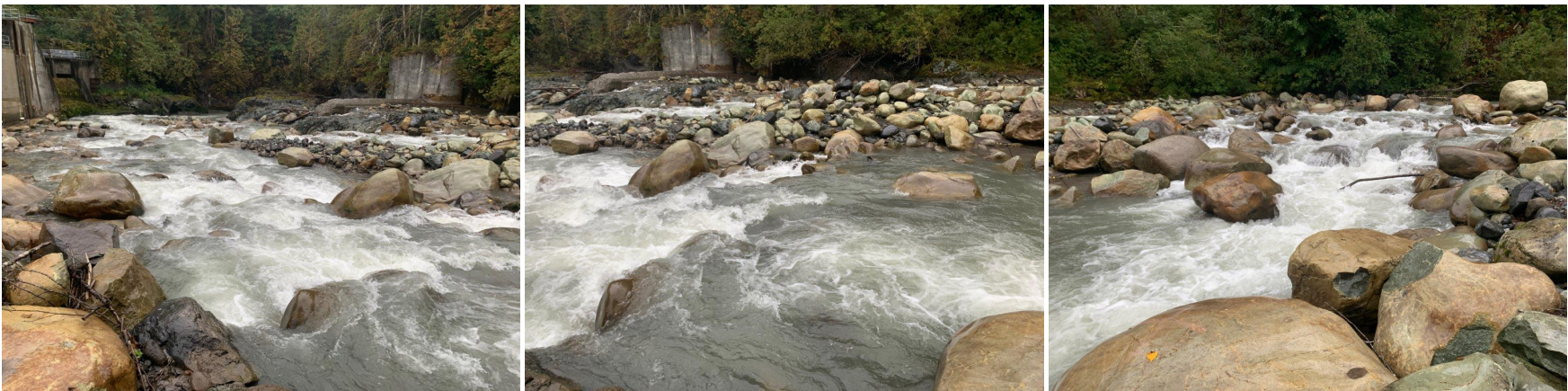

December 2021

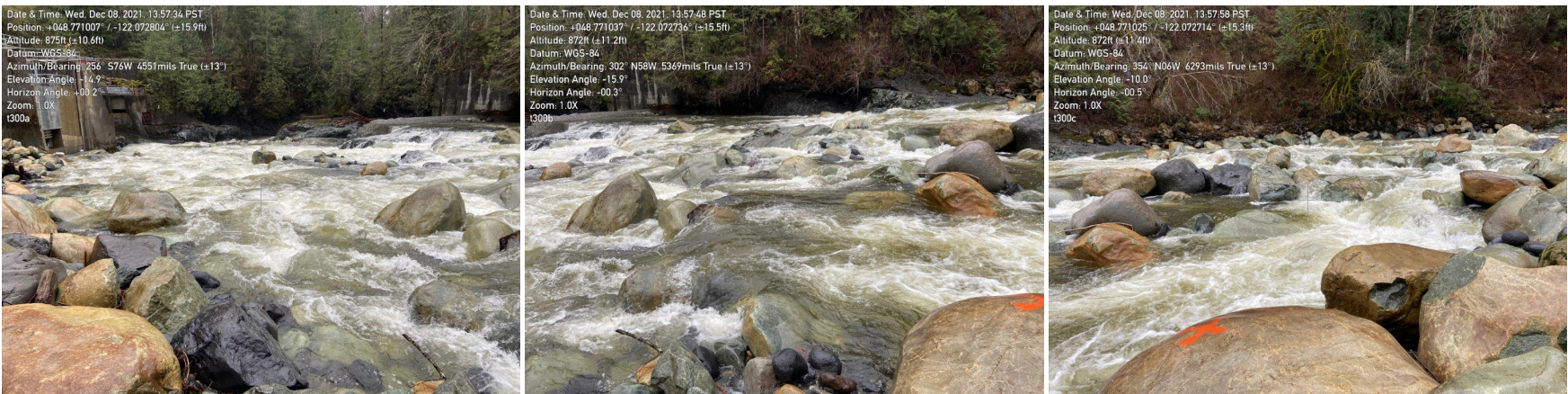

September 2022

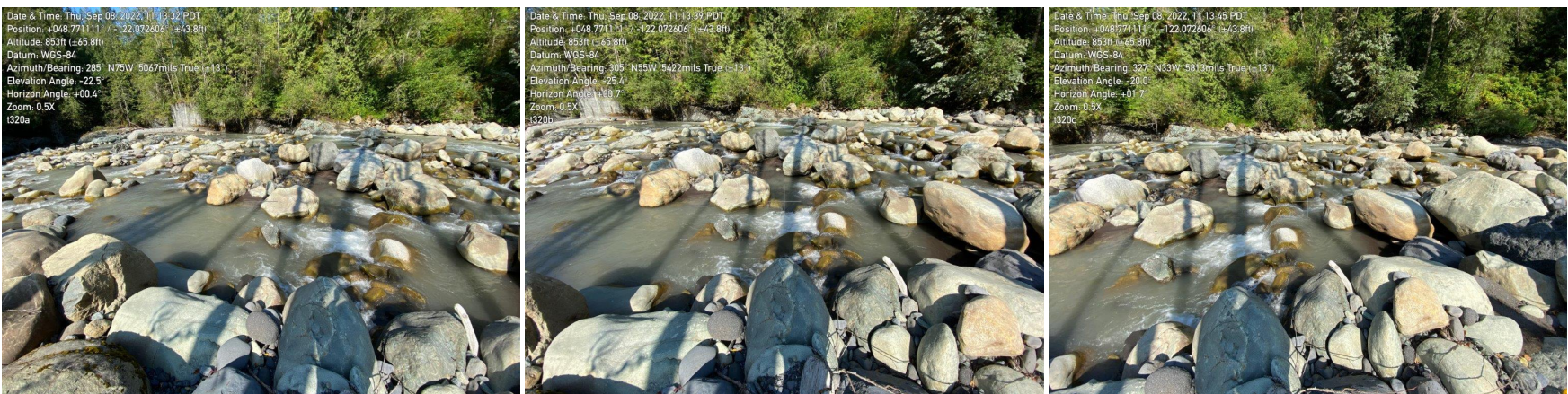

May 2023

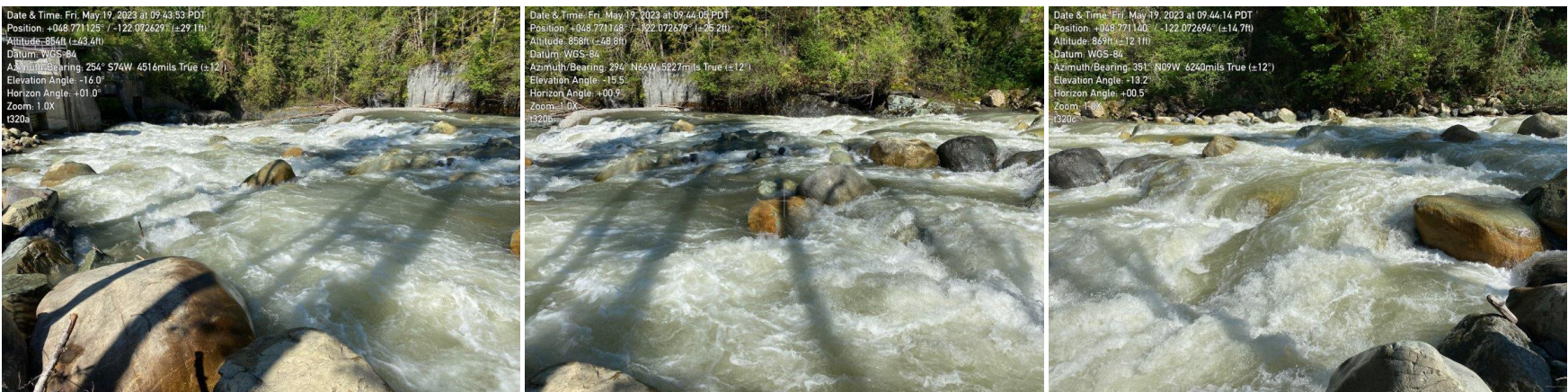



December 2023

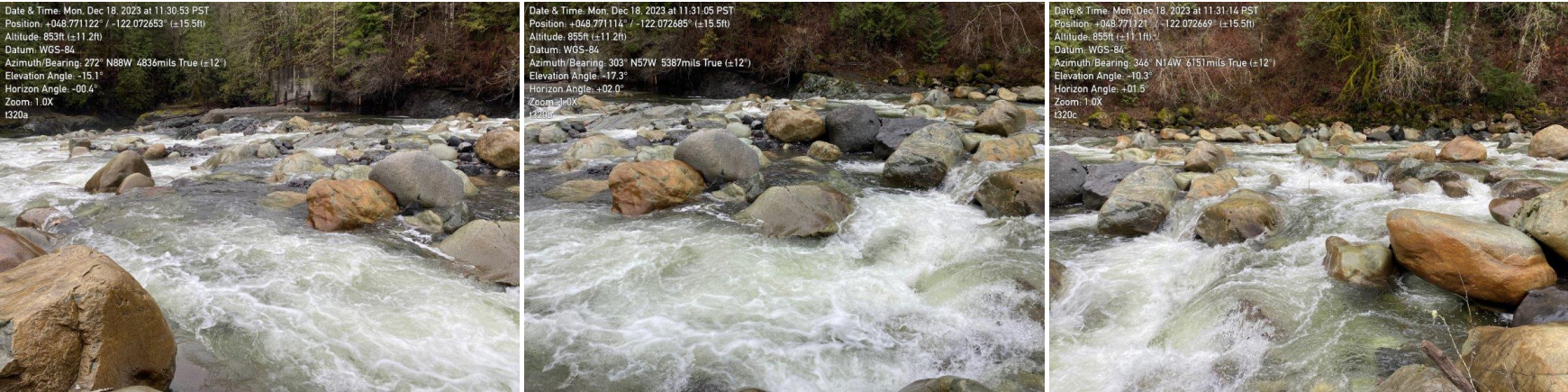

December 2024

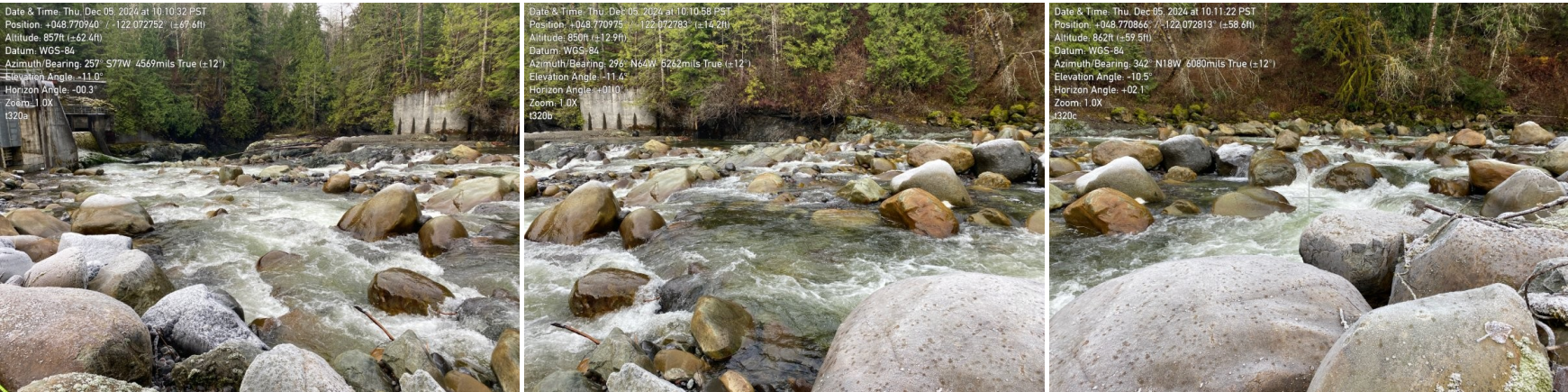

Photographs taken looking downstream (left), perpendicular to flow (center) and upstream (right) at the transect location marker

Transect 320 - Plot

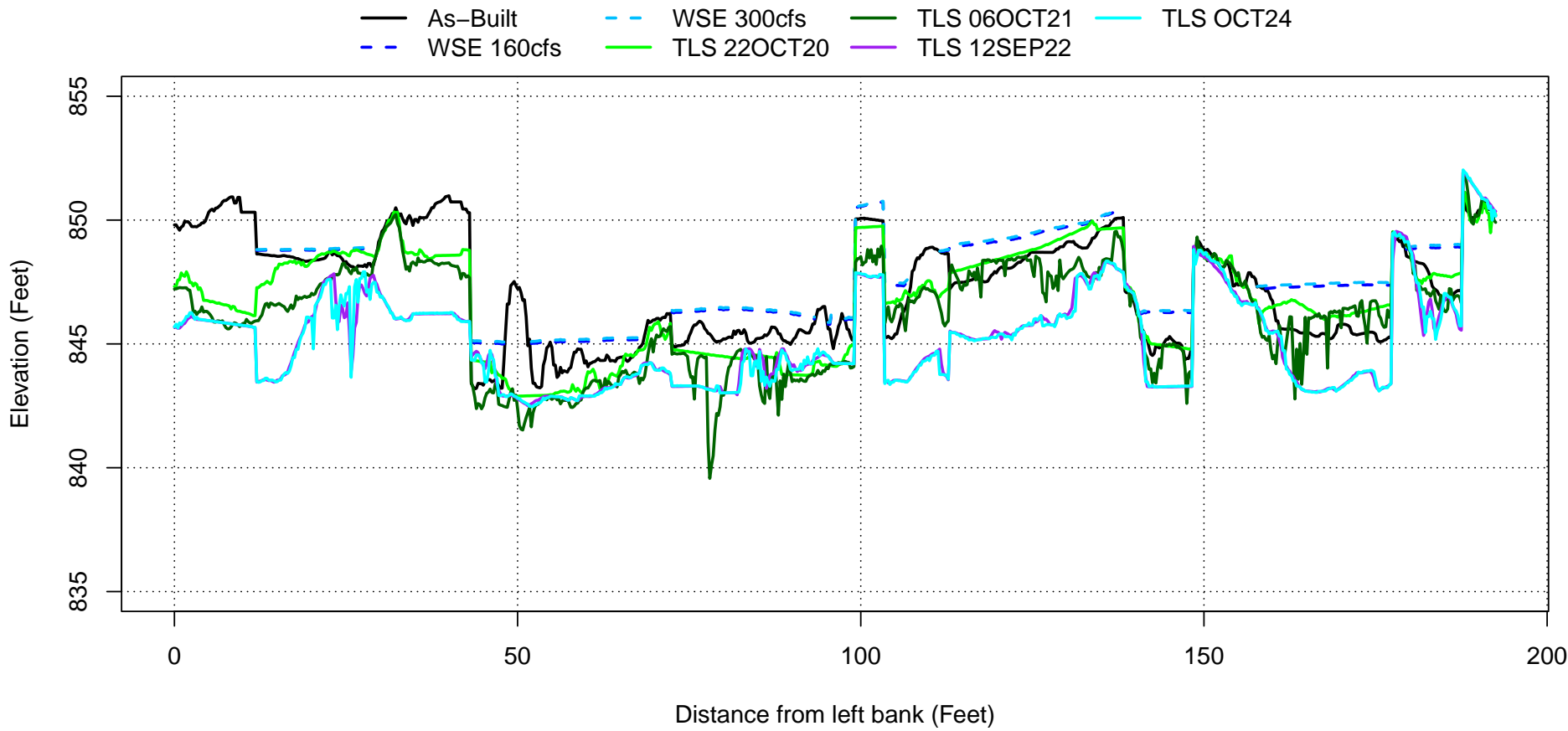

Plotted water surface elevations represent modeled WSE using the 2020 As-Built surface terrain. WSE is not representative for existing conditions (Post-2021 November flood).



Transect 340

October 2020

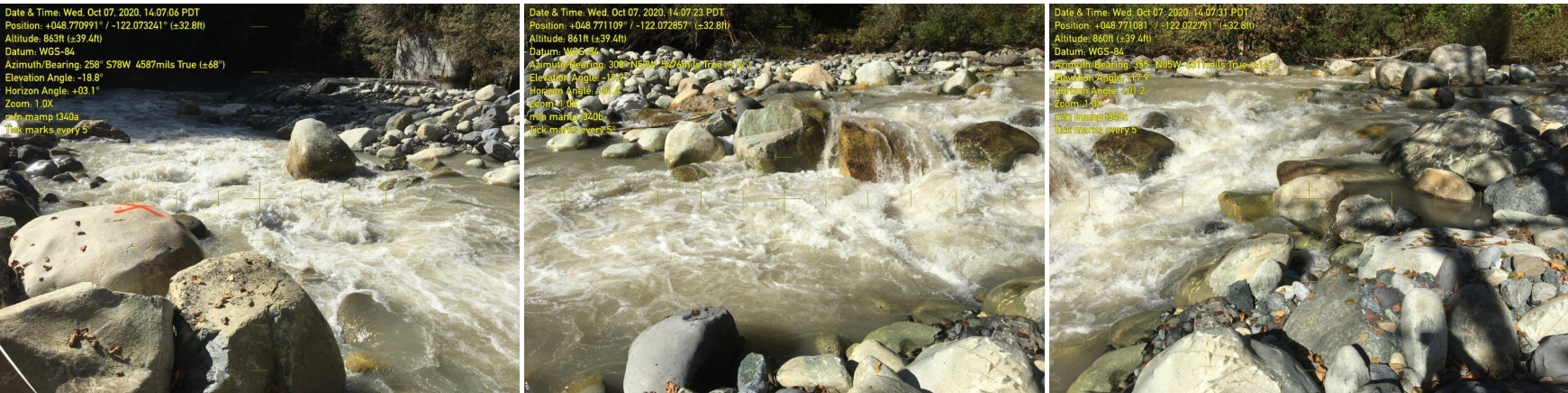

September 2021

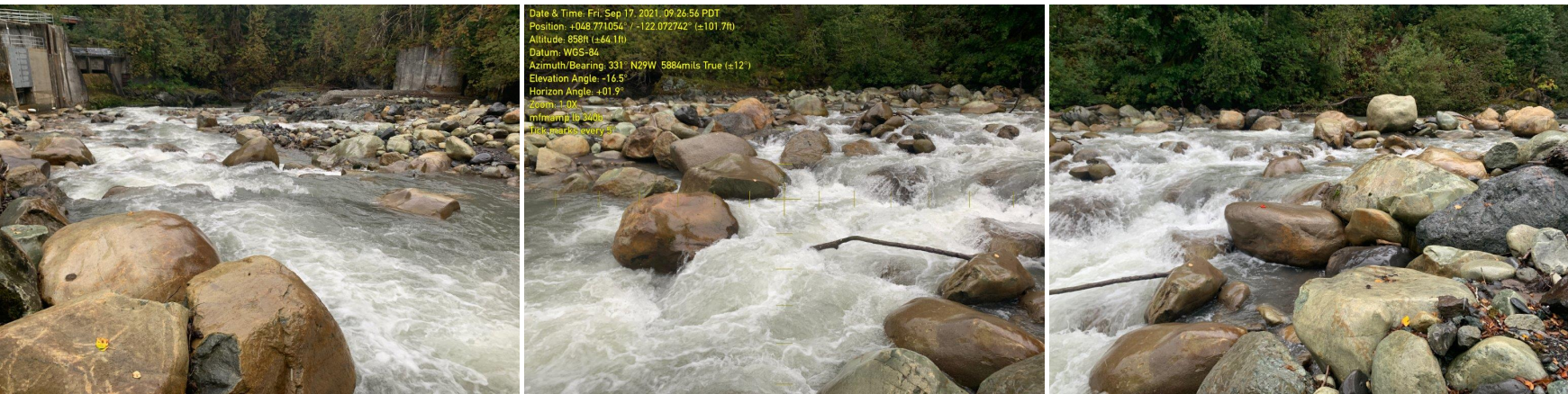

December 2021

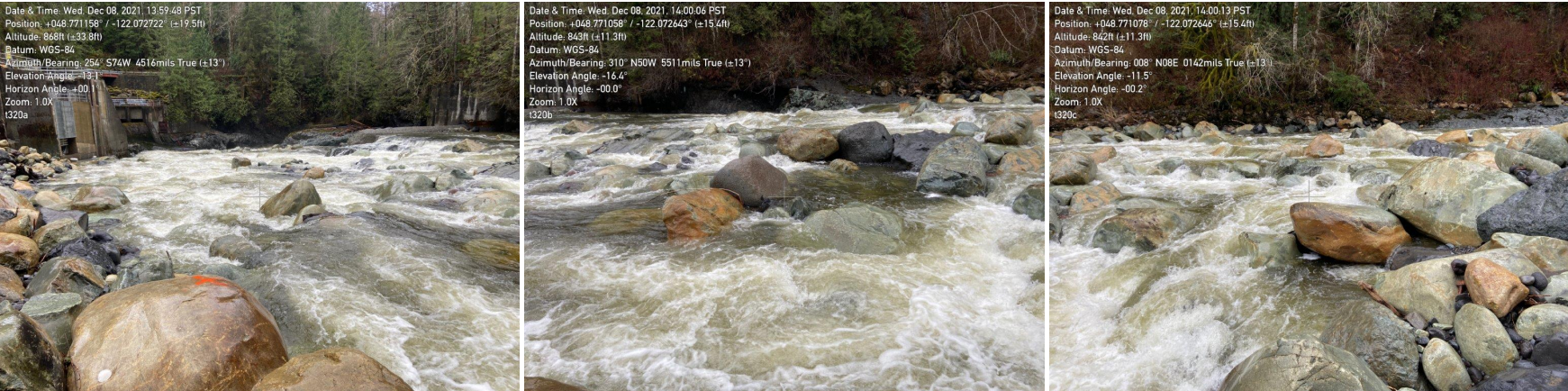

September 2022

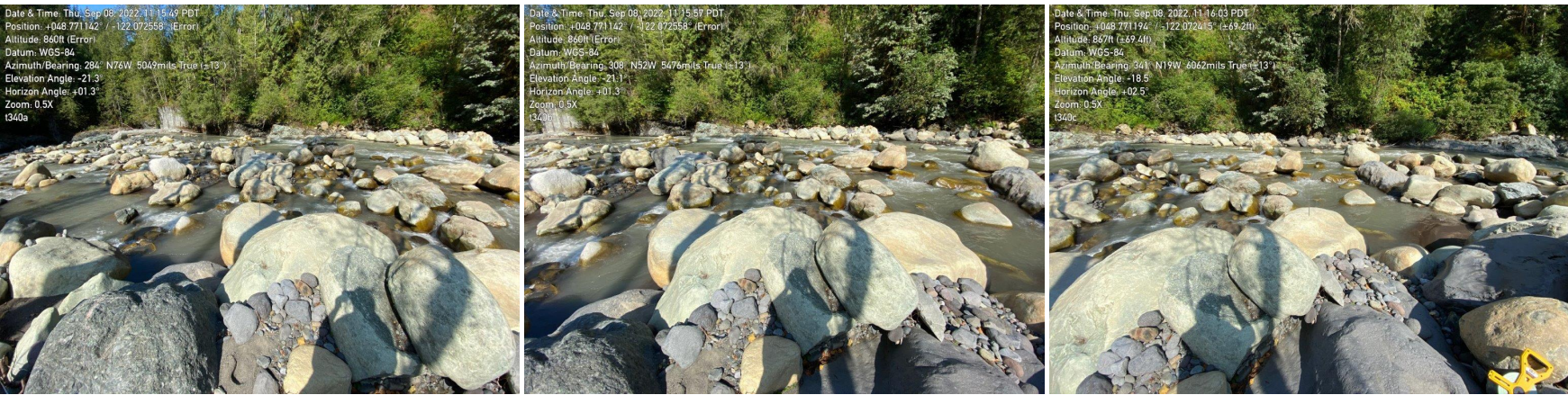

May 2023

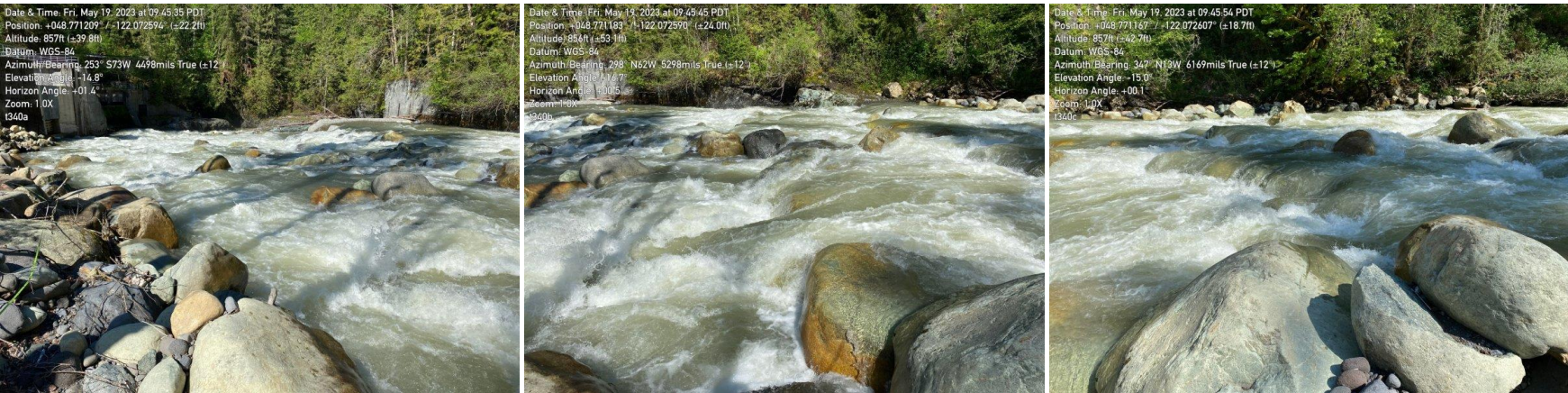



December 2023

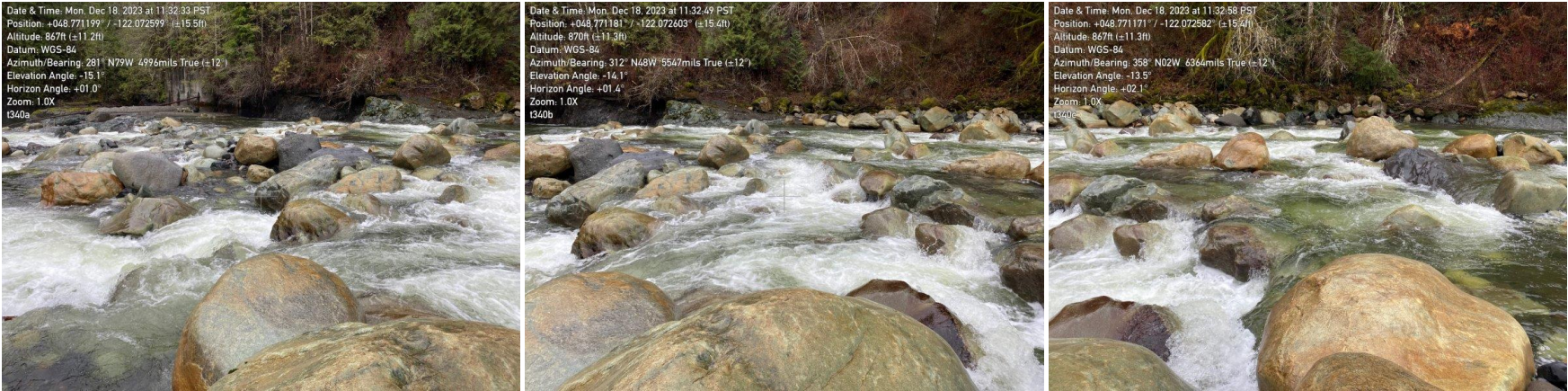

December 2024

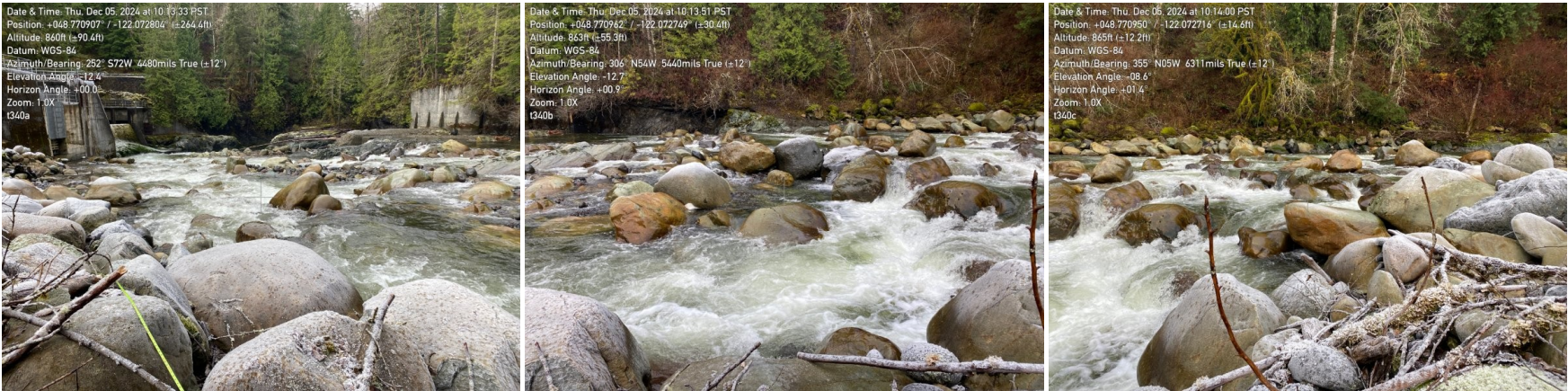

Photographs taken looking downstream (left), perpendicular to flow (center) and upstream (right) at the transect location marker

Transect 340 - Plot

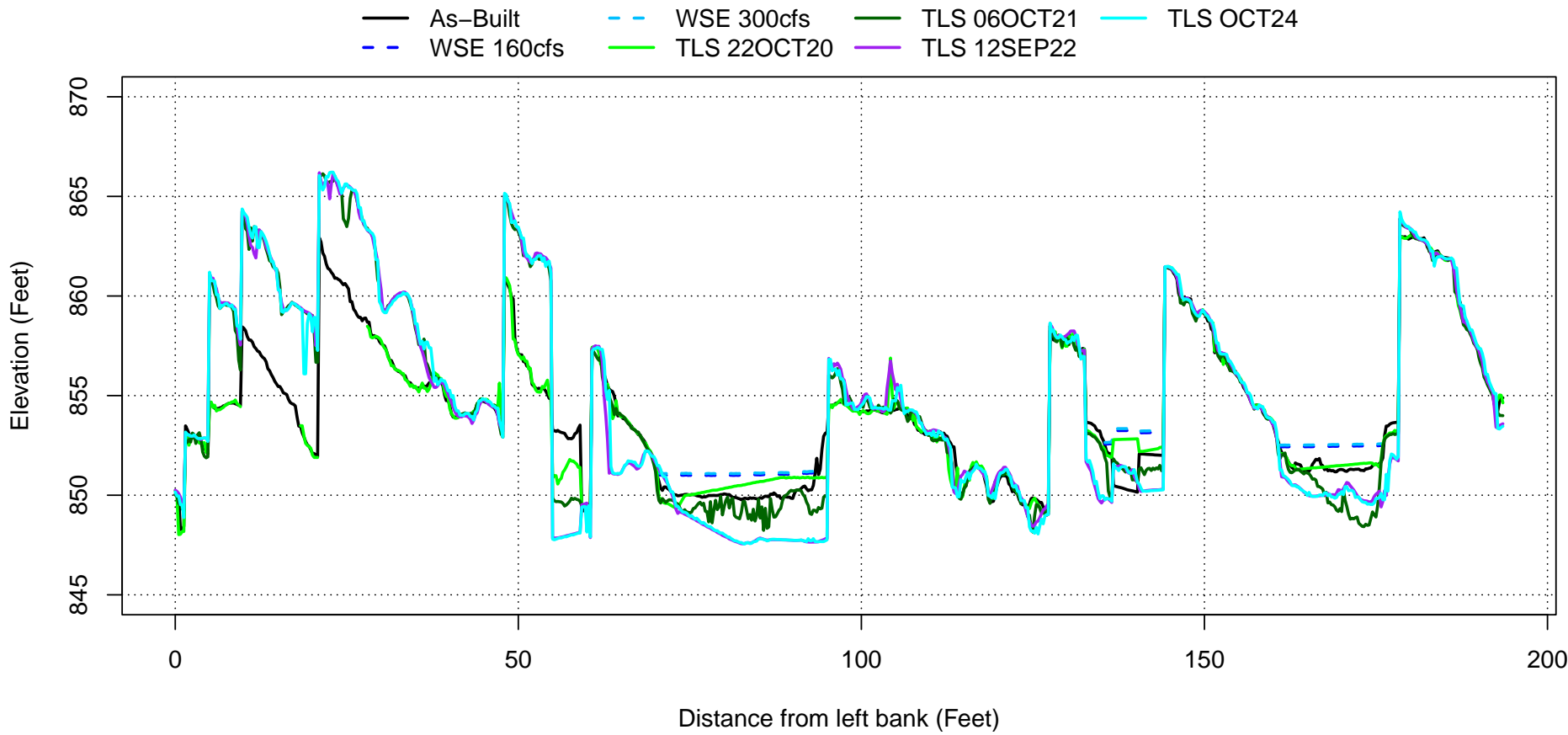

Plotted water surface elevations represent modeled WSE using the 2020 As-Built surface terrain. WSE is not representative for existing conditions (Post-2021 November flood).



Transect 360

October 2020

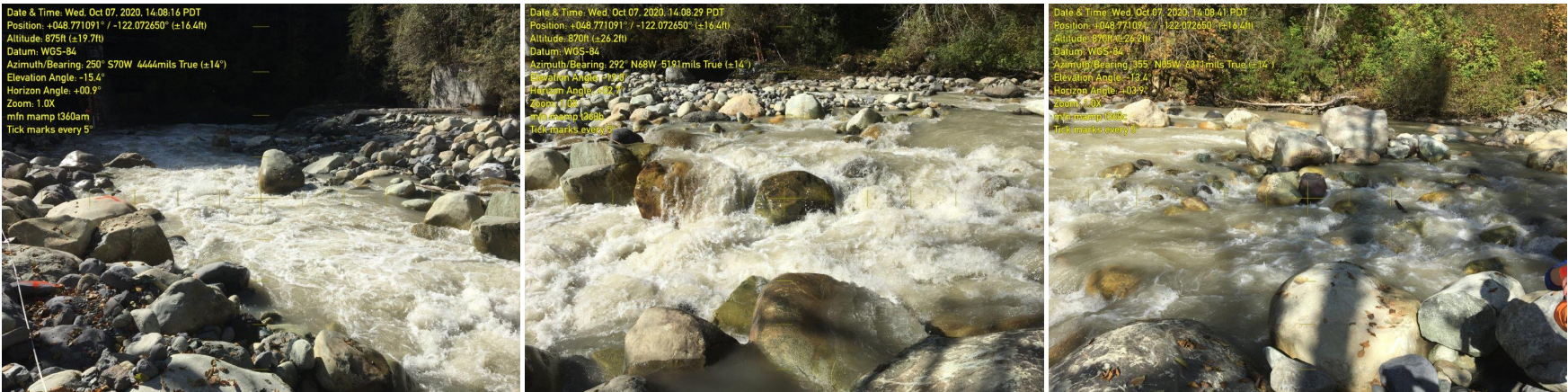

September 2021

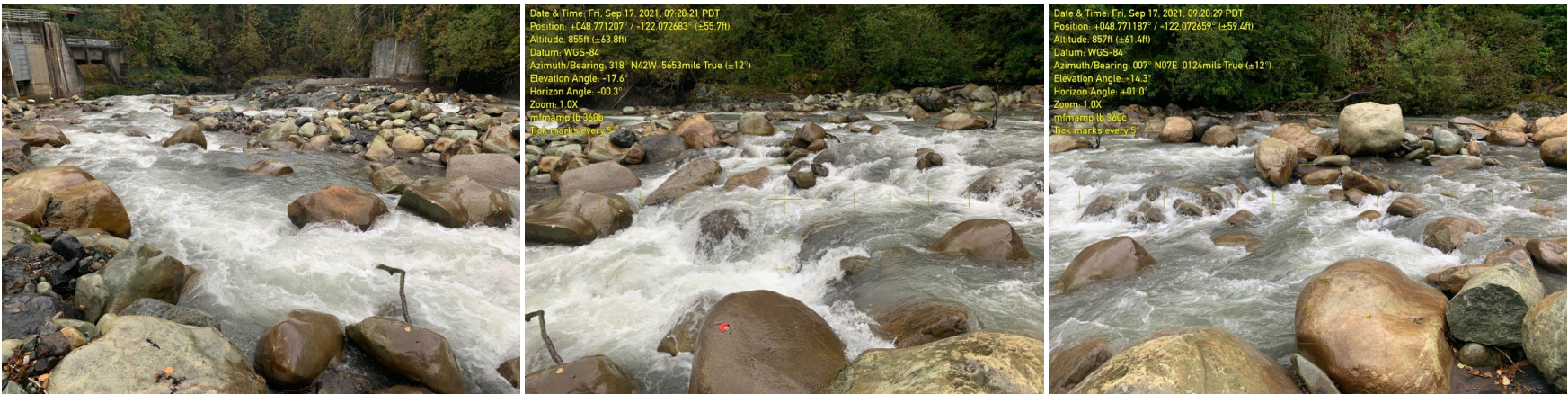

December 2021

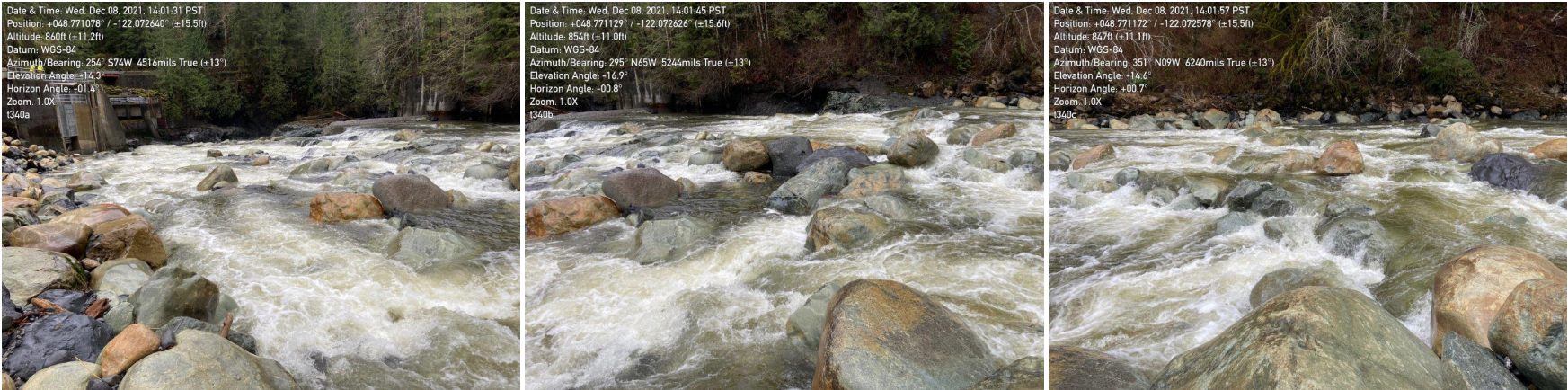

September 2022

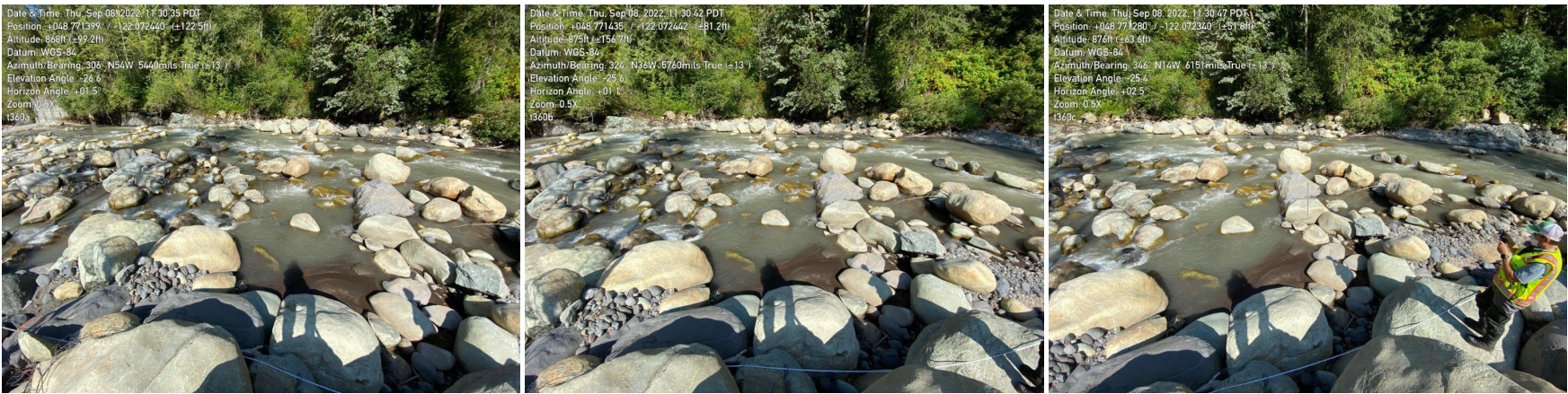

May 2023

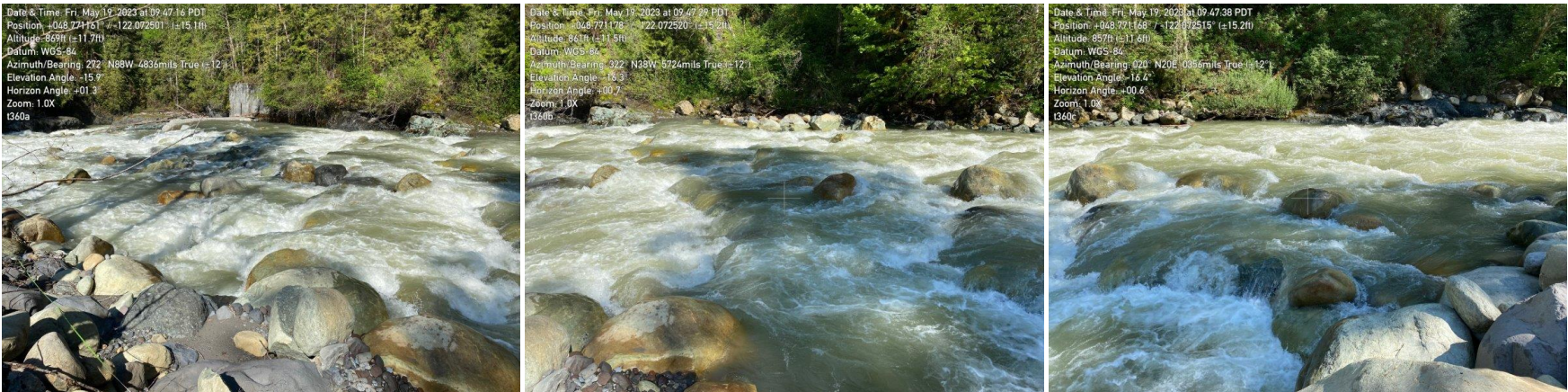



December 2023

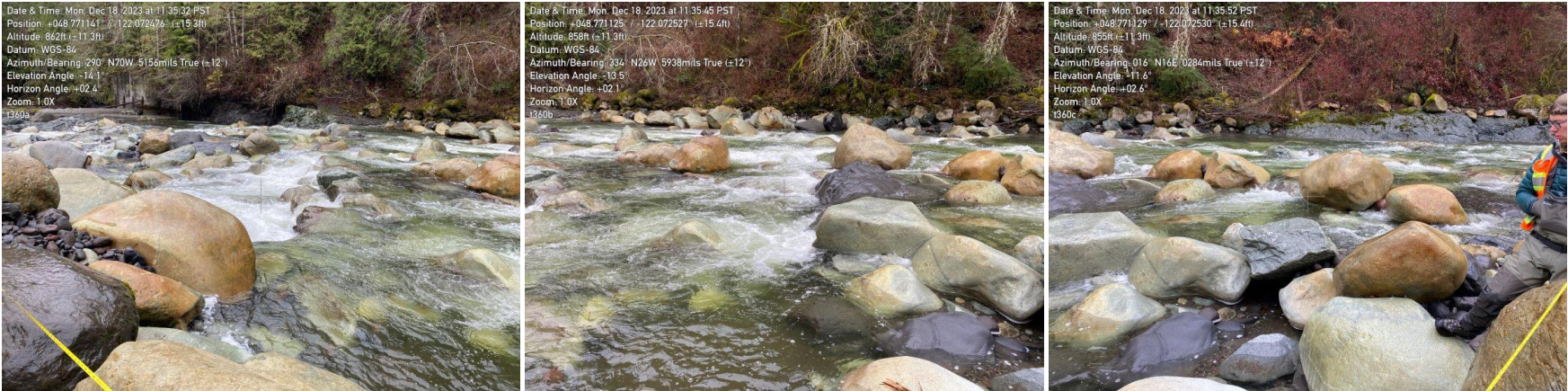

December 2024

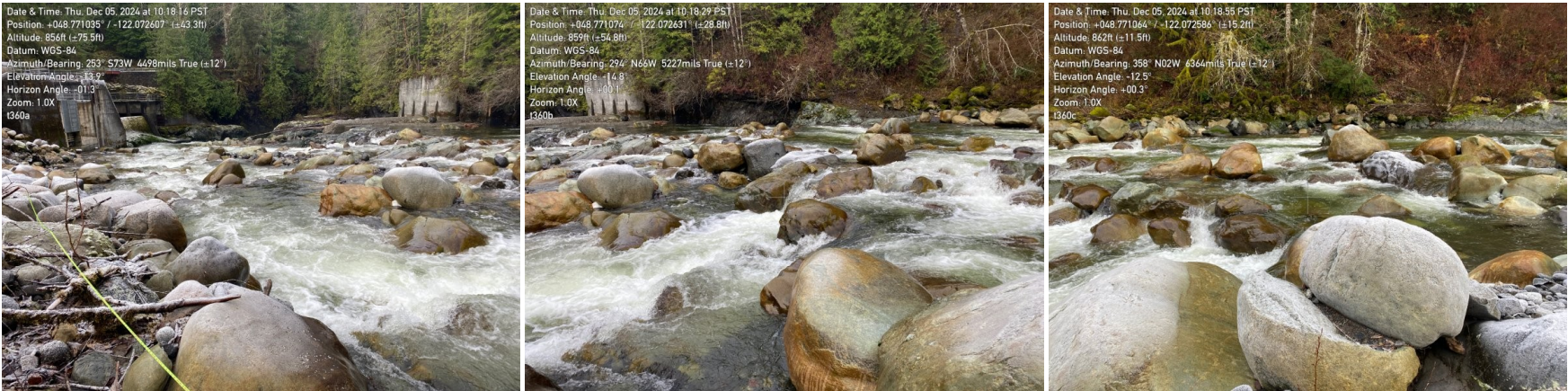

Photographs taken looking downstream (left), perpendicular to flow (center) and upstream (right) at the transect location marker

Transect 360 - Plot

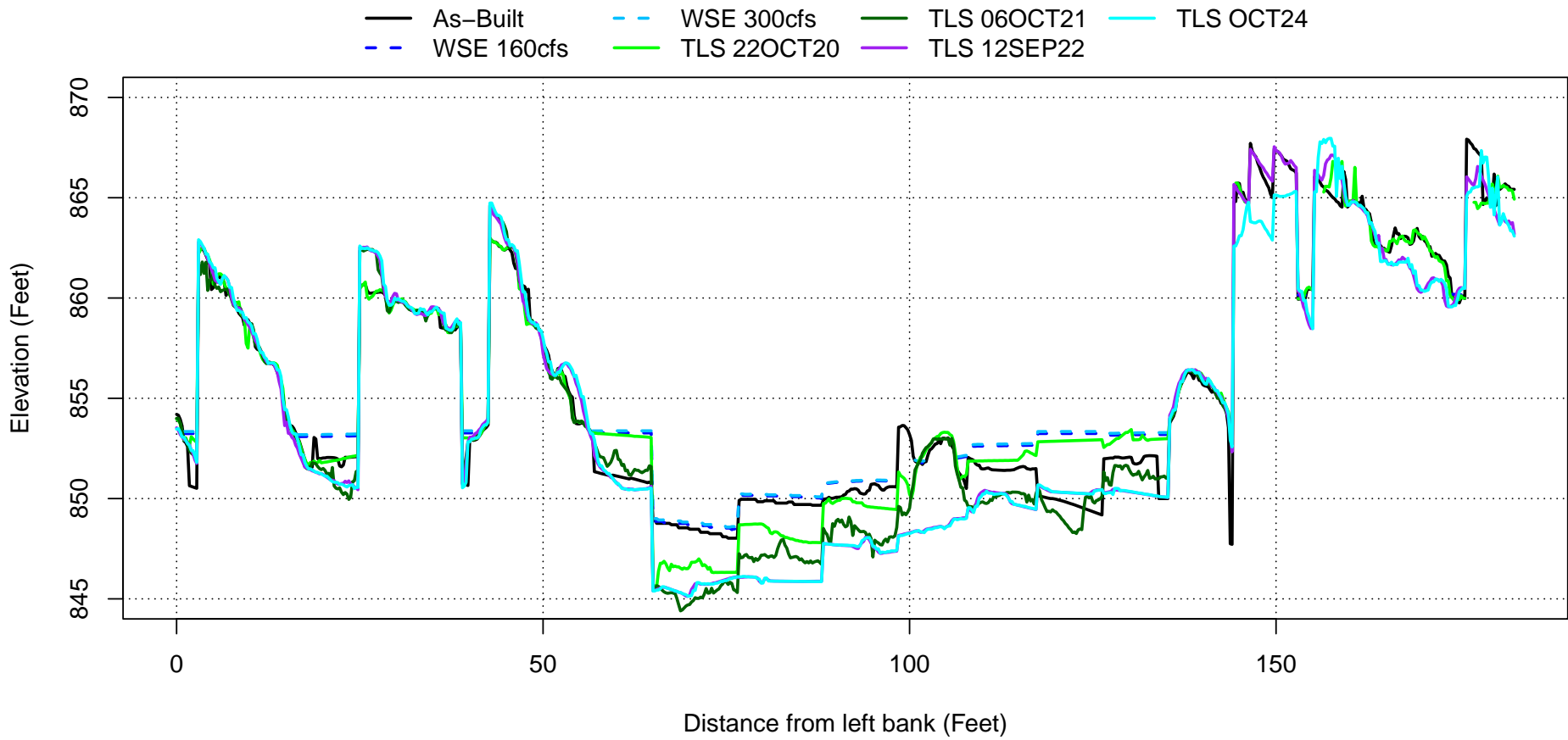

Plotted water surface elevations represent modeled WSE using the 2020 As-Built surface terrain. WSE is not representative for existing conditions (Post-2021 November flood).



Transect 380

October 2020

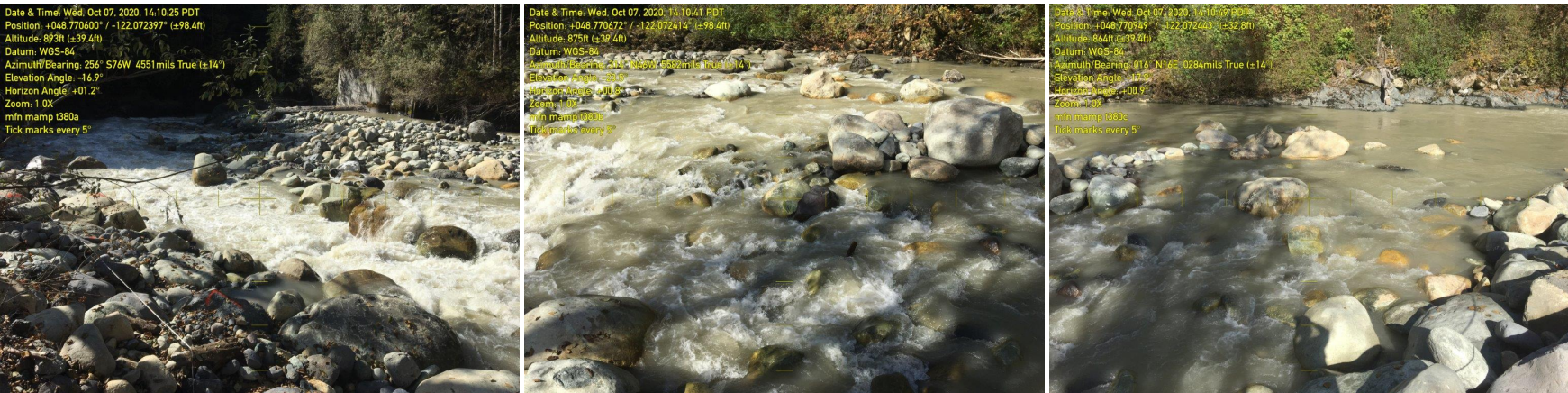

September 2021



December 2021

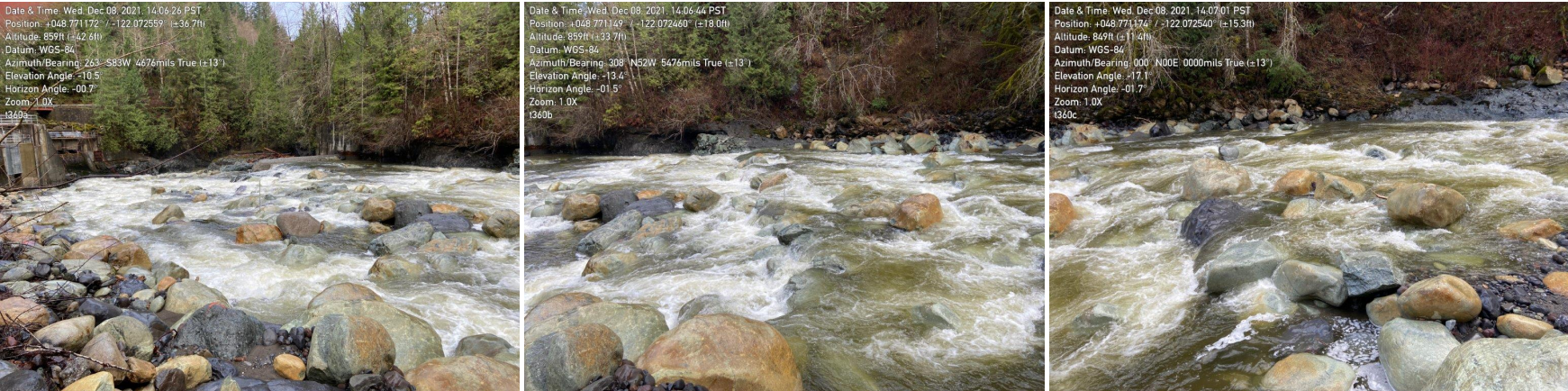

September 2022



May 2023

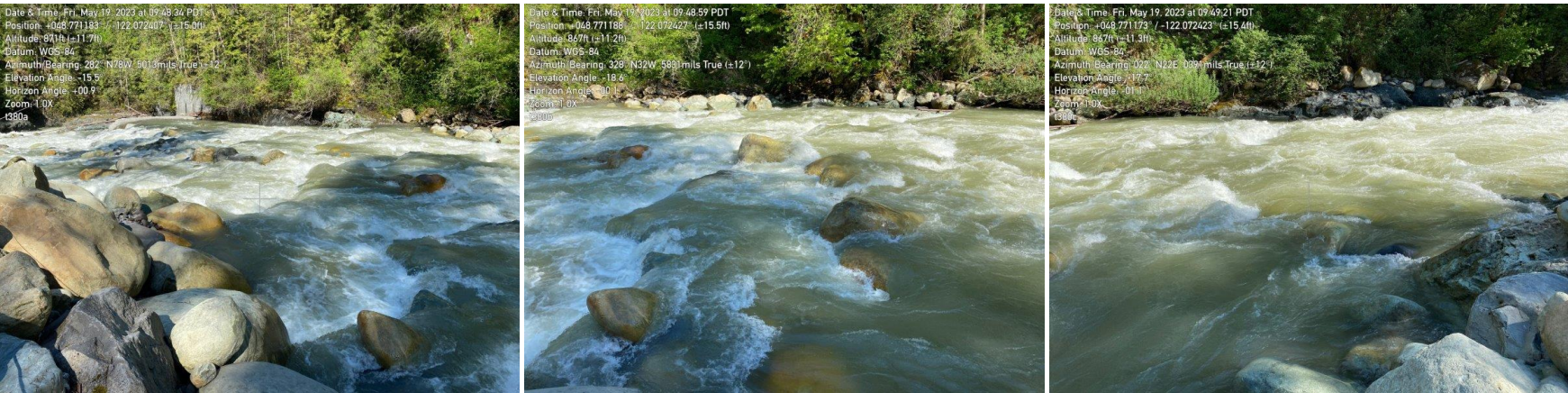



December 2023

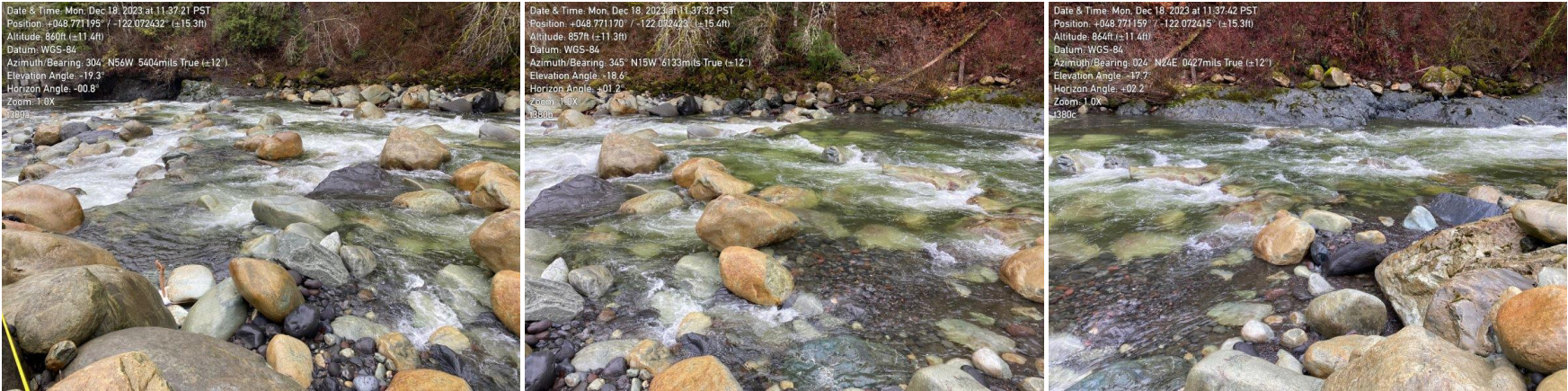

December 2024

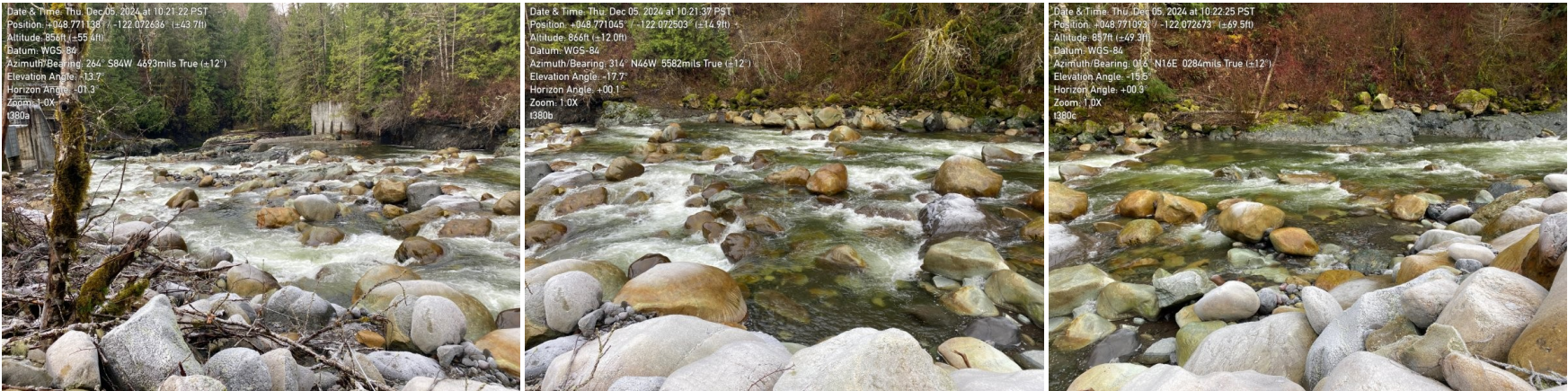

Photographs taken looking downstream (left), perpendicular to flow (center) and upstream (right) at the transect location marker

Transect 380 - Plot

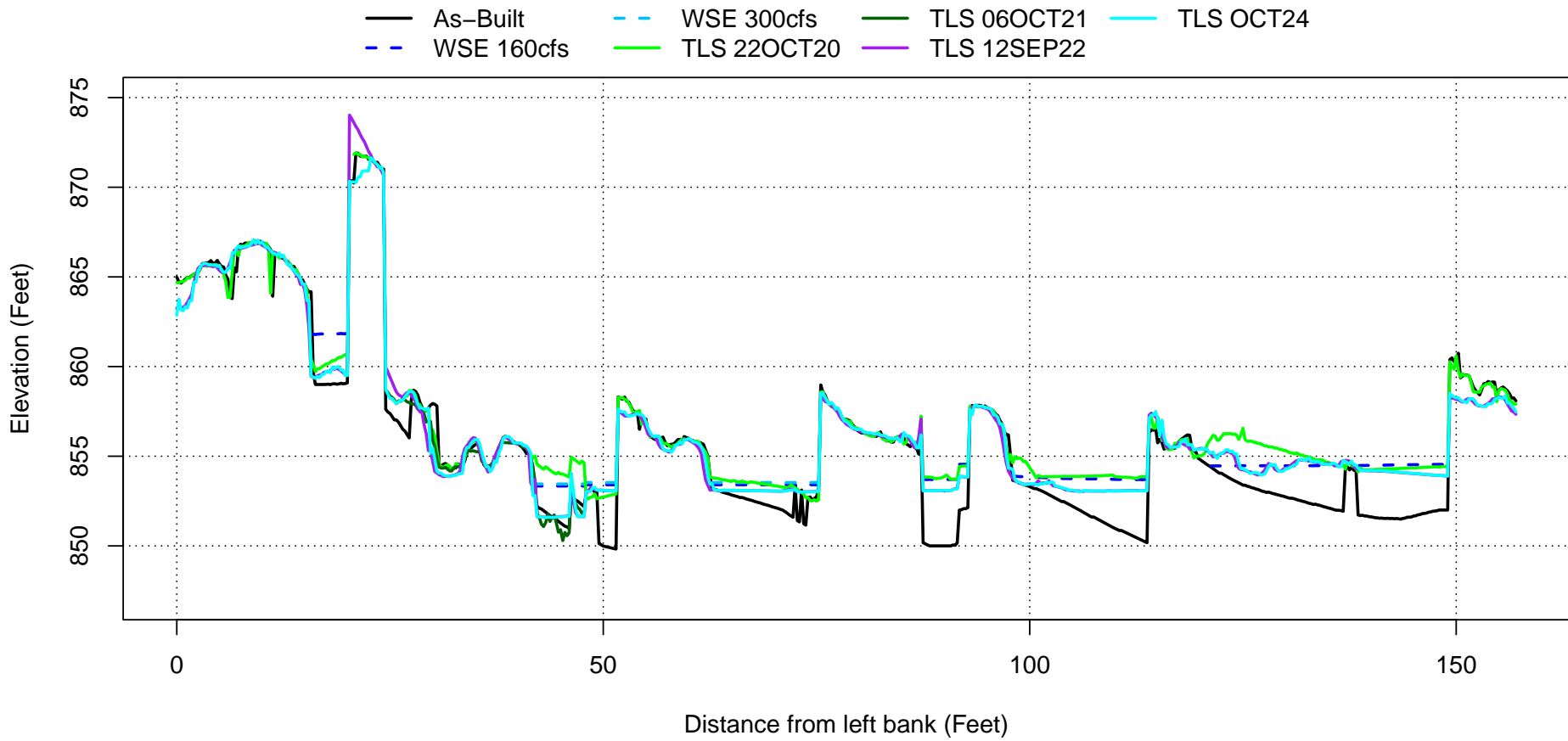

Plotted water surface elevations represent modeled WSE using the 2020 As-Built surface terrain. WSE is not representative for existing conditions (Post-2021 November flood).



Transect 400

October 2020

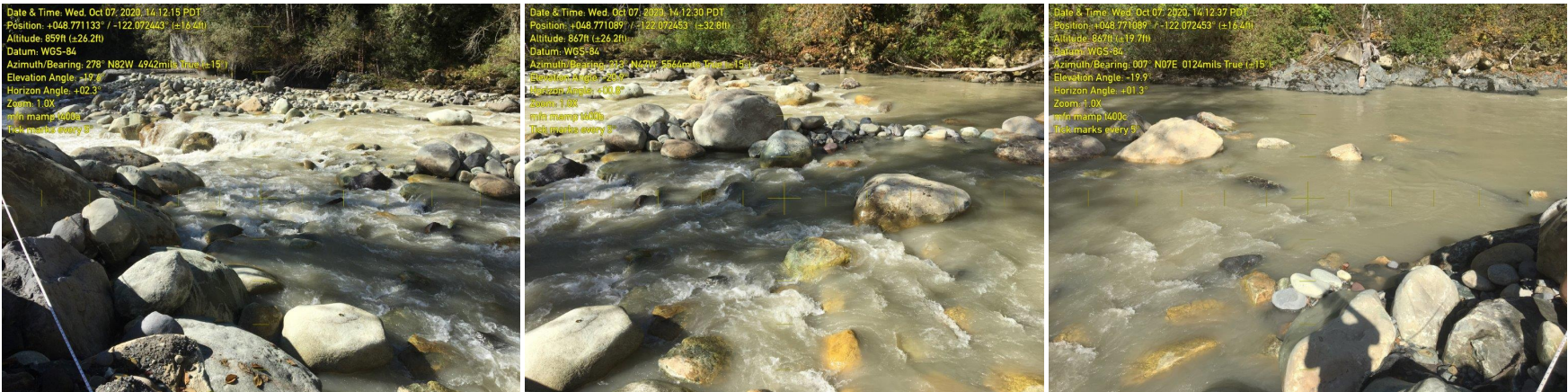

September 2021

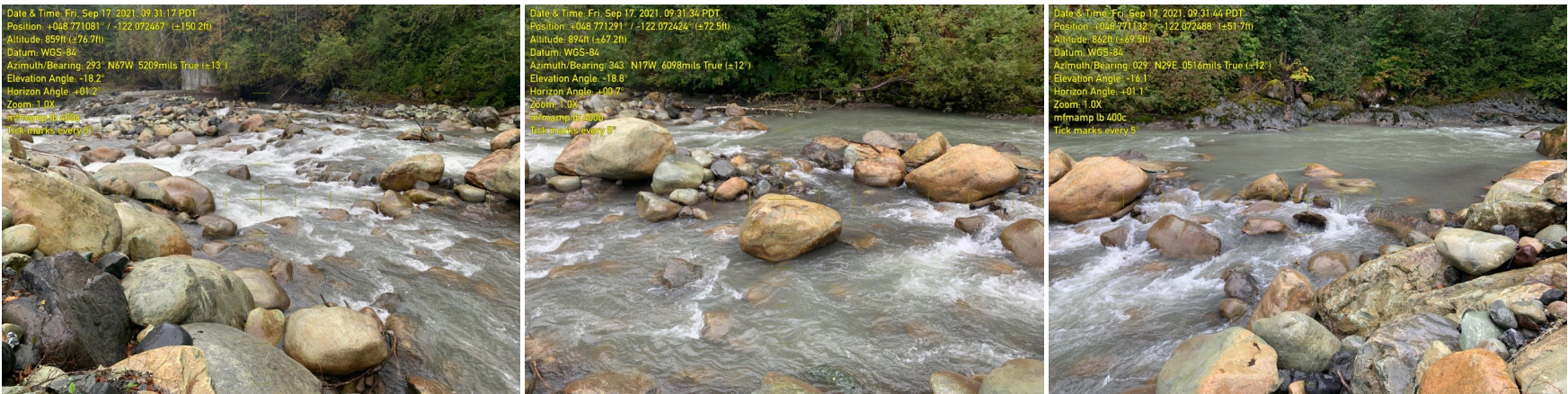

December 2021

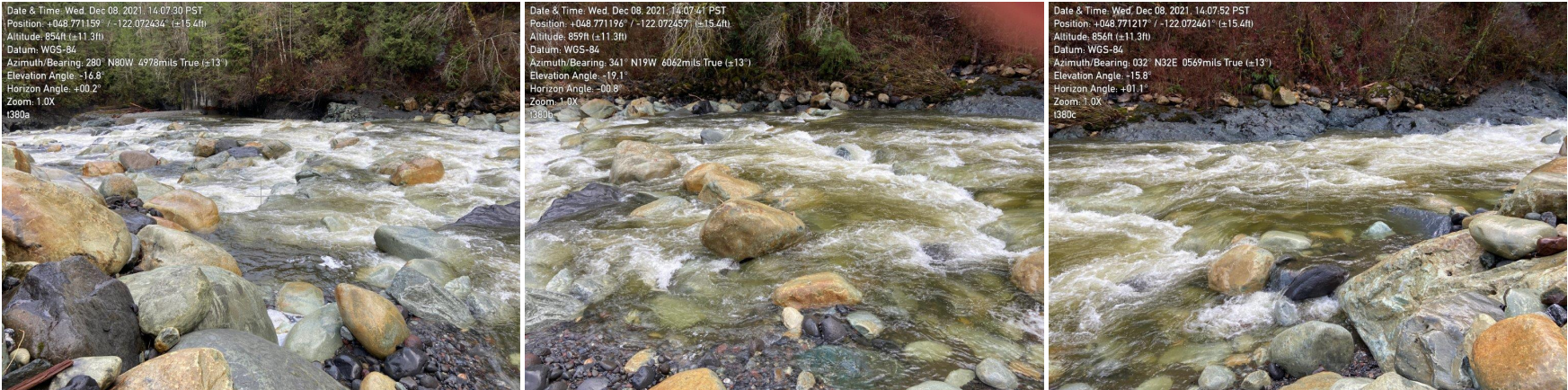

September 2022

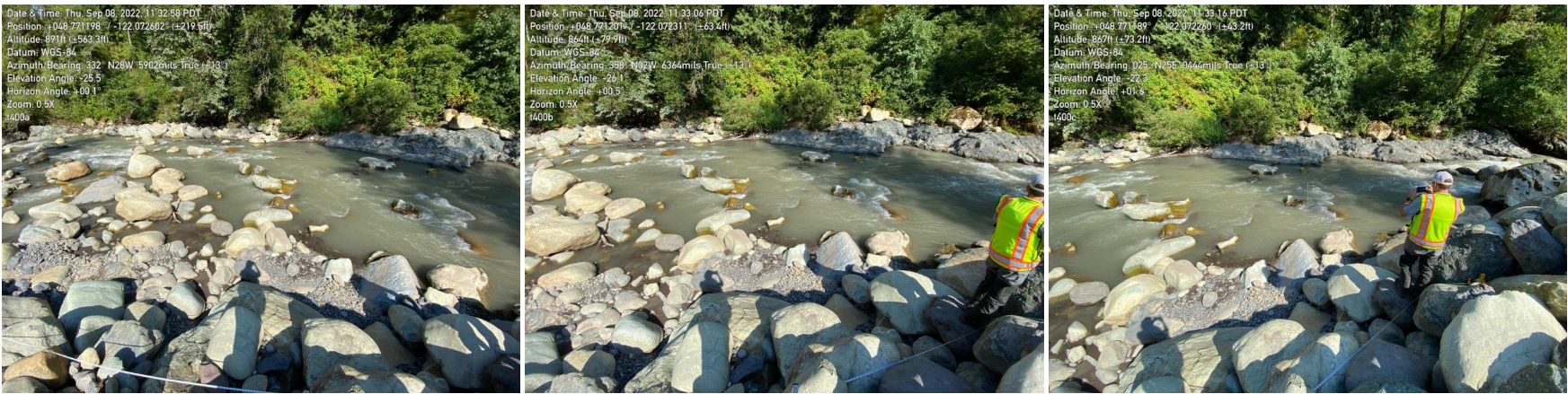

May 2023

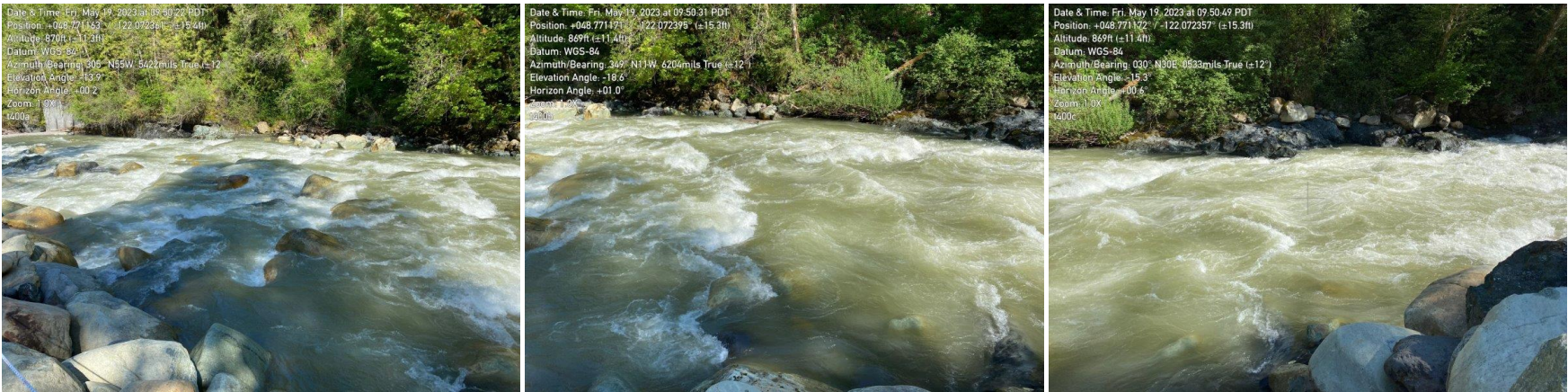



December 2023

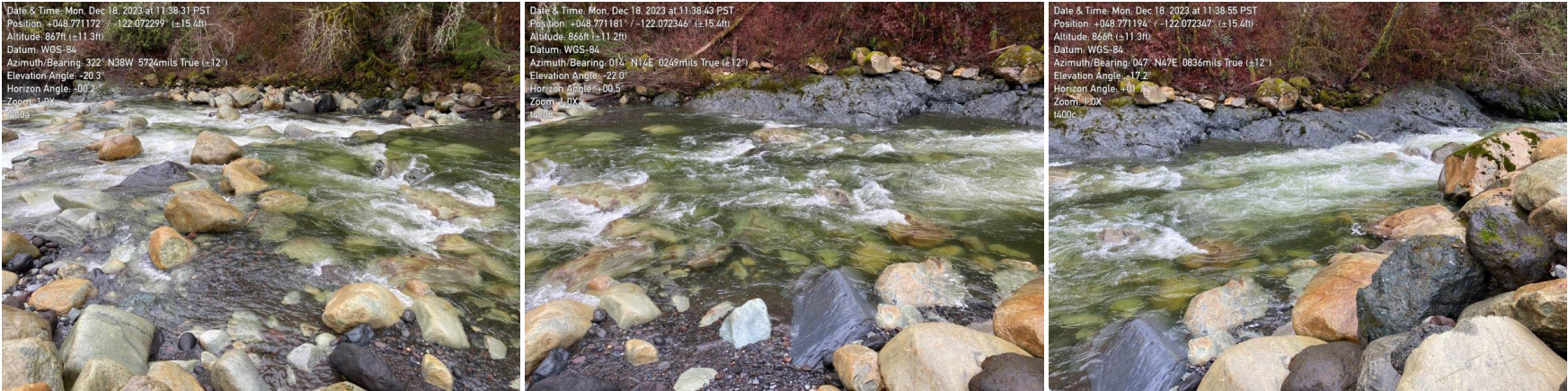

December 2024



Photographs taken looking downstream (left), perpendicular to flow (center) and upstream (right) at the transect location marker

Transect 400 - Plot

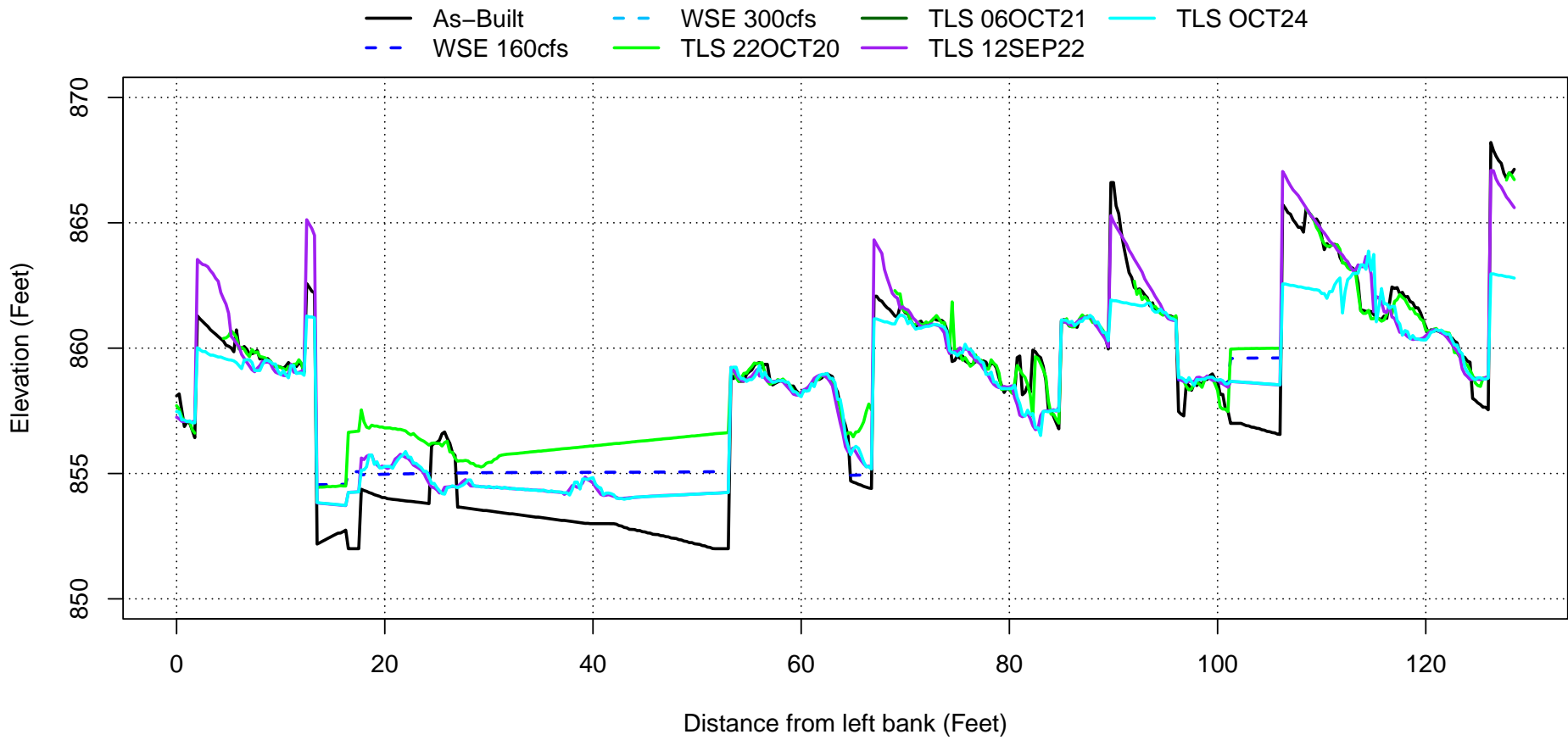

Plotted water surface elevations represent modeled WSE using the 2020 As-Built surface terrain. WSE is not representative for existing conditions (Post-2021 November flood).



Transect 420

October 2020



September 2021

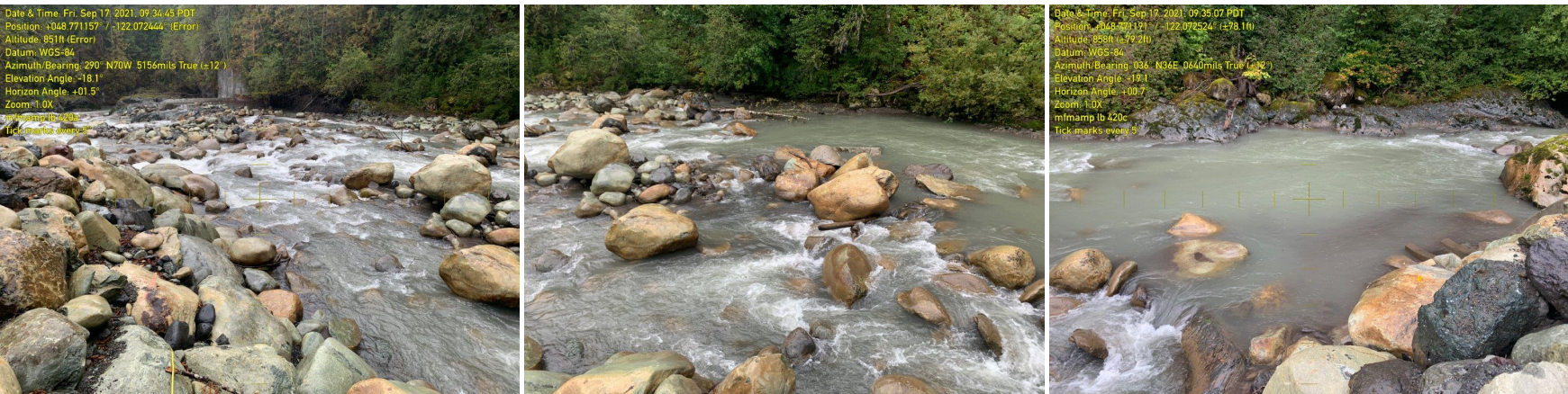

December 2021

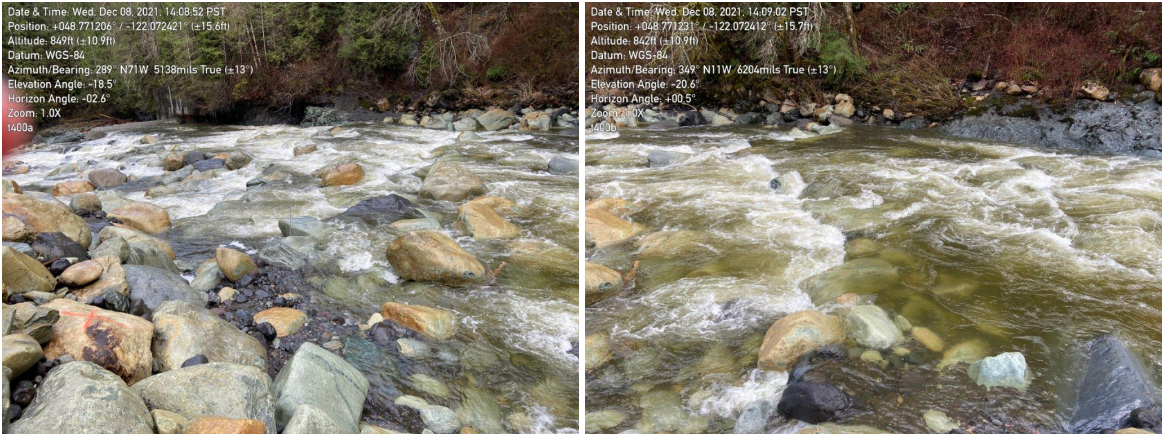

September 2022

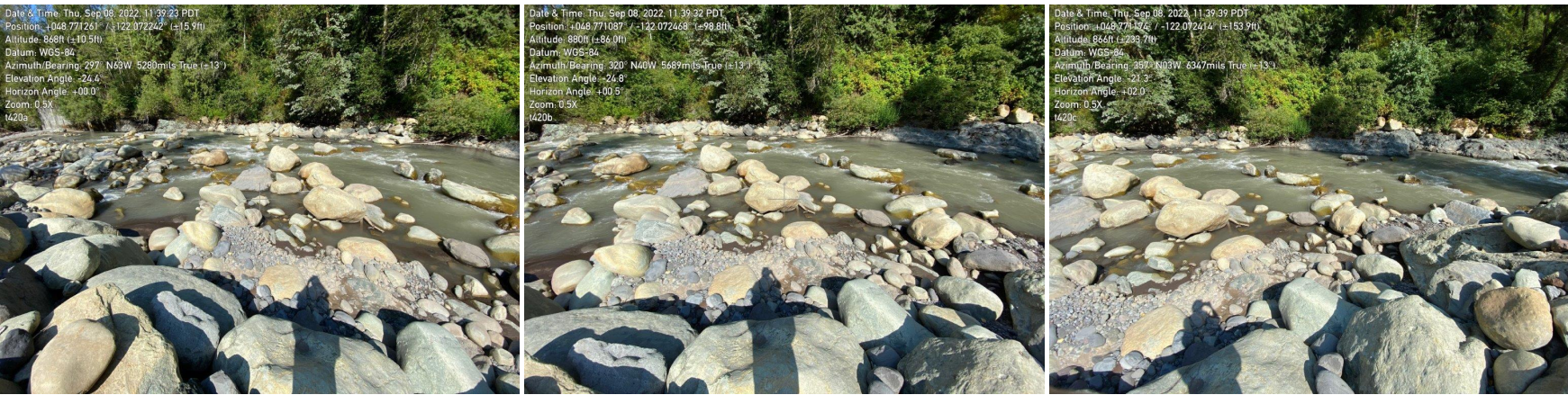

May 2023

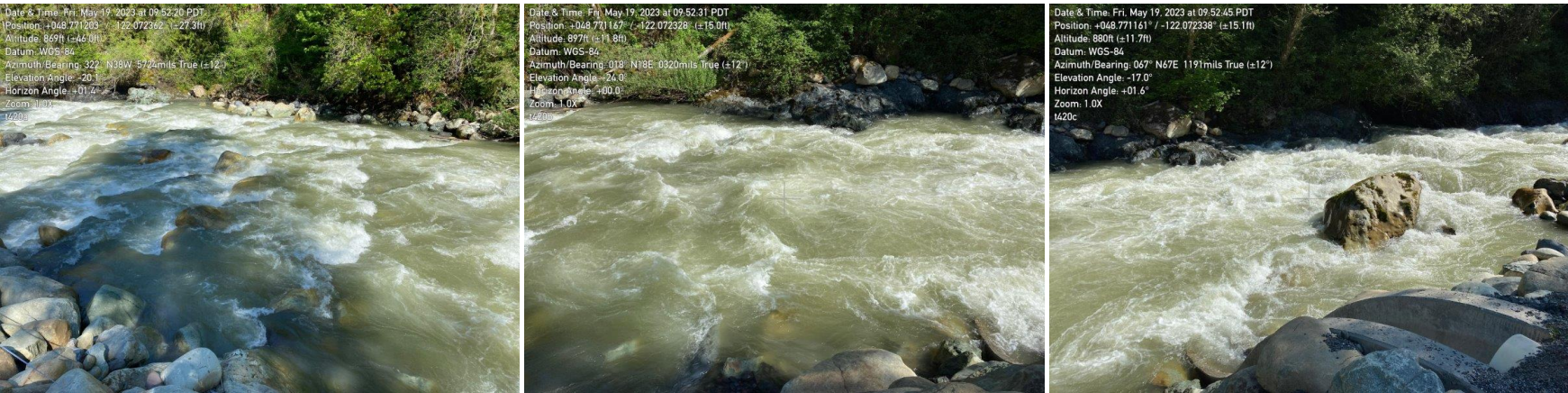



December 2023

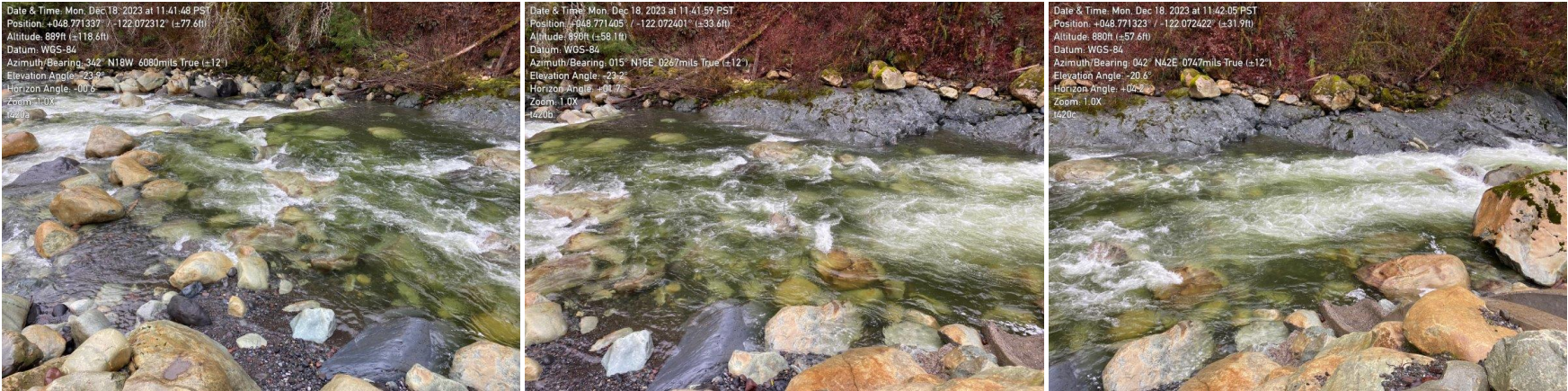

December 2024

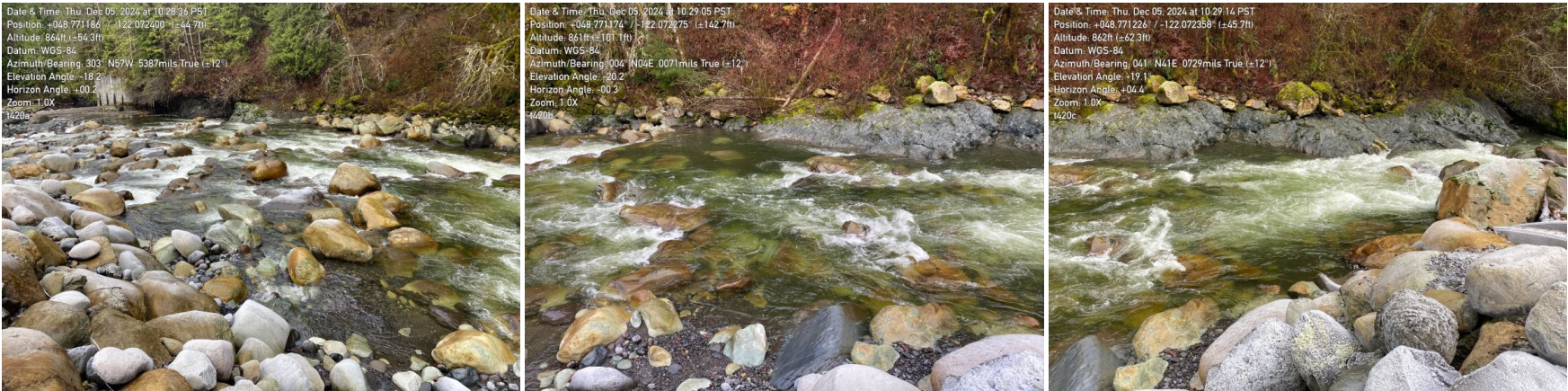

Photographs taken looking downstream (left), perpendicular to flow (center) and upstream (right) at the transect location marker

Transect 420 - Plot

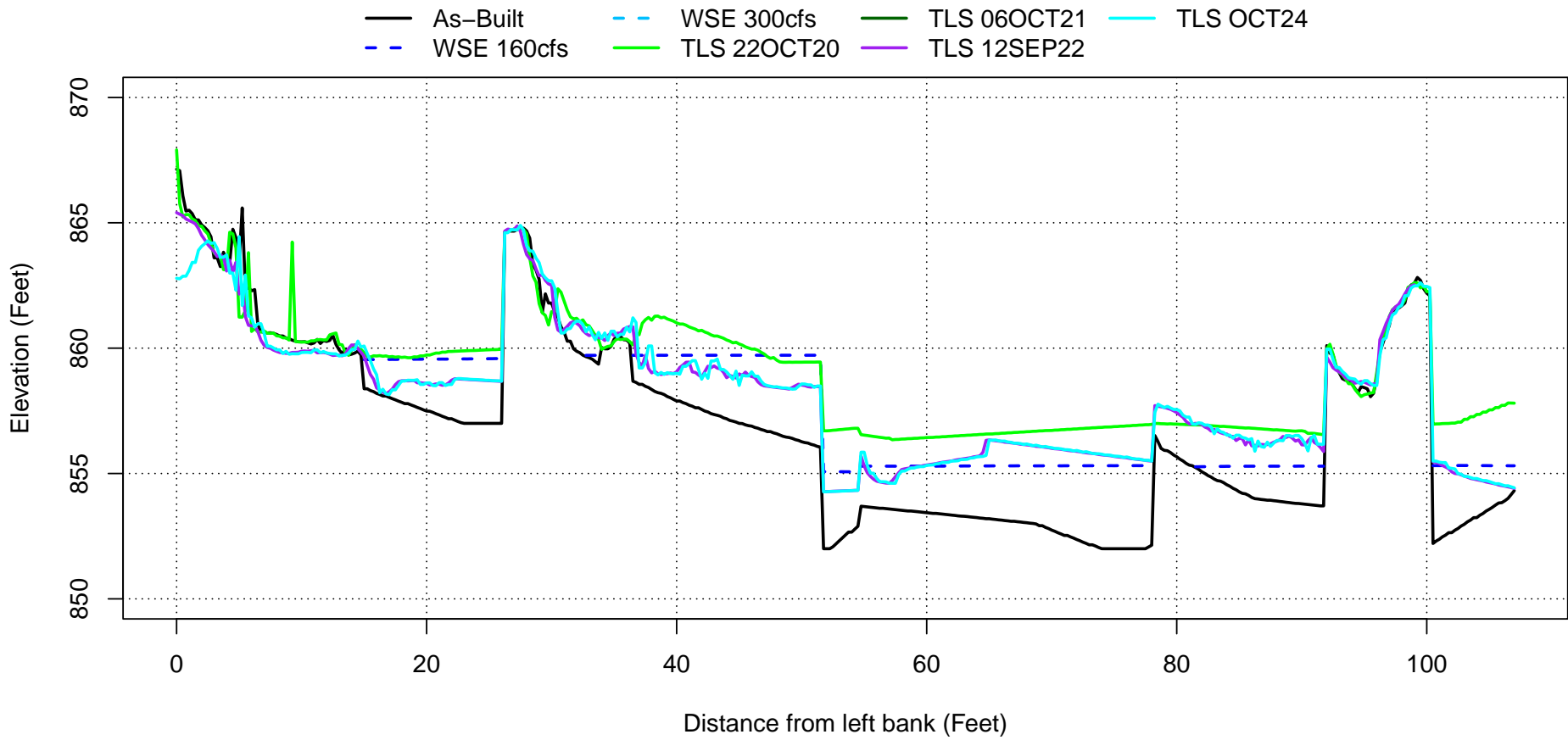

Plotted water surface elevations represent modeled WSE using the 2020 As-Built surface terrain. WSE is not representative for existing conditions (Post-2021 November flood).



Transect 437

October 2020



September 2021

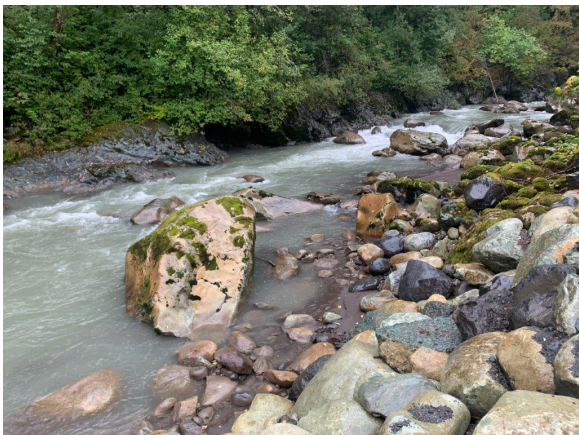
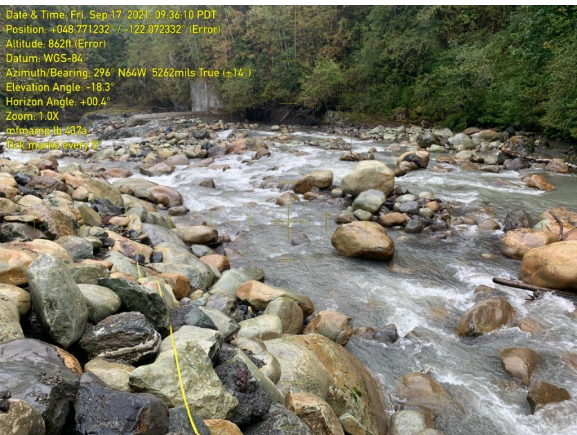

December 2021

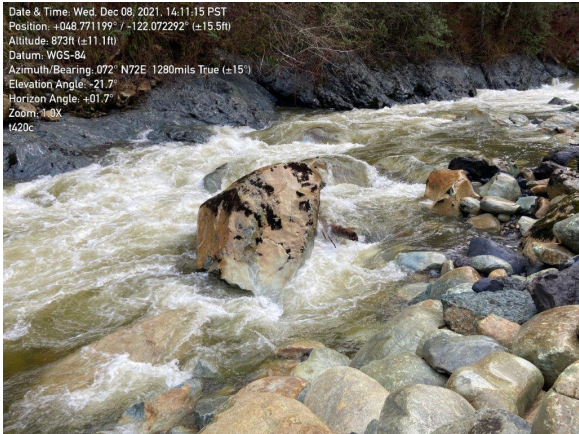
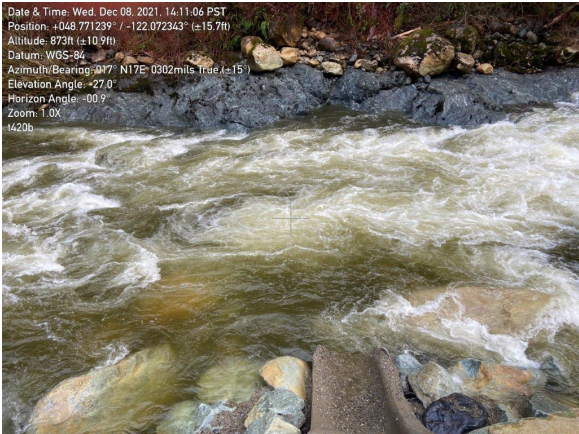
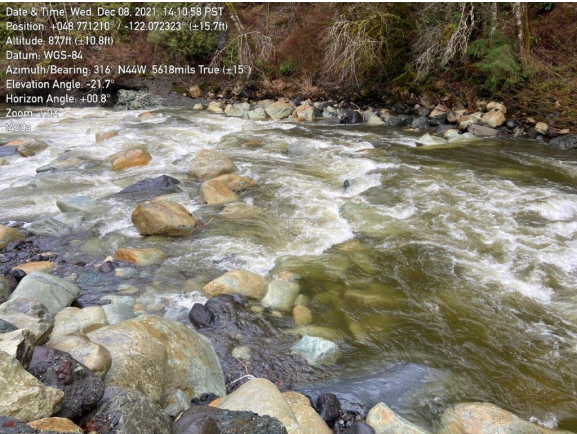

September 2022

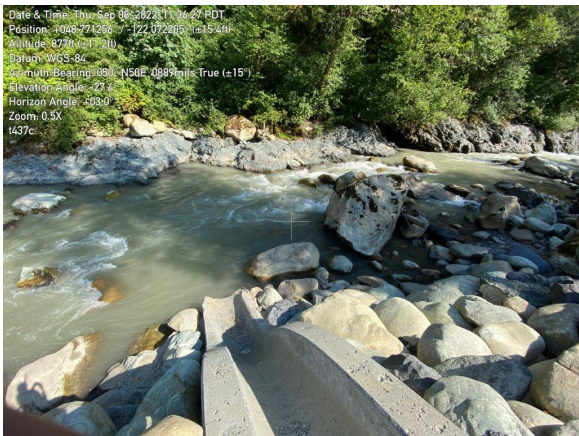
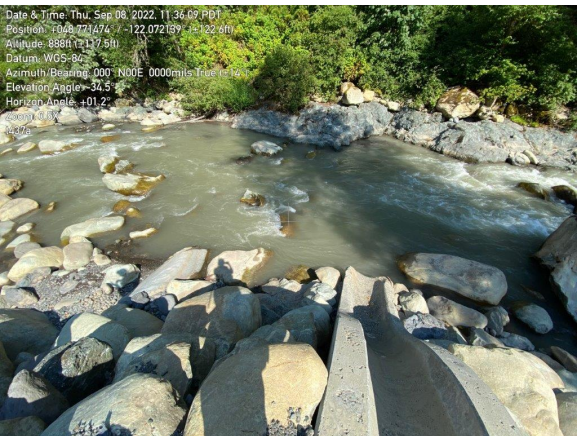

May 2023

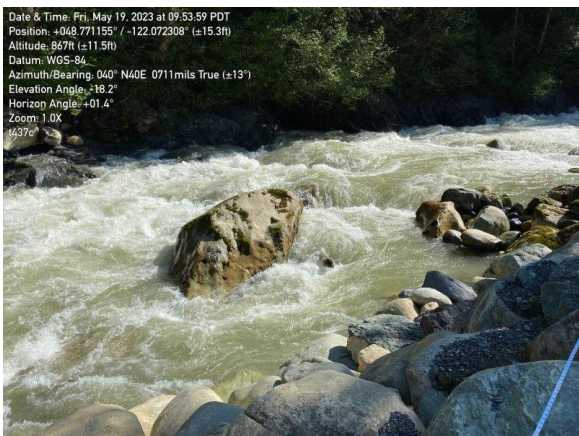
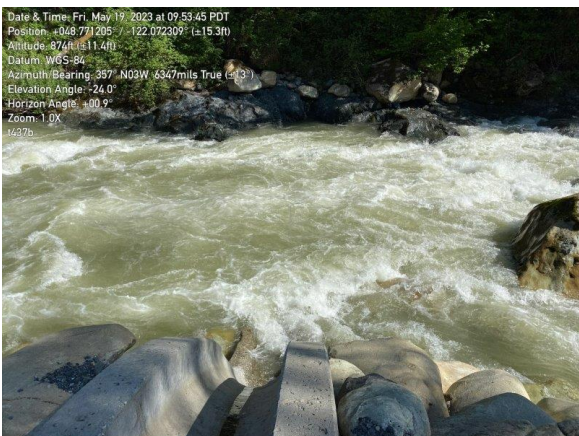
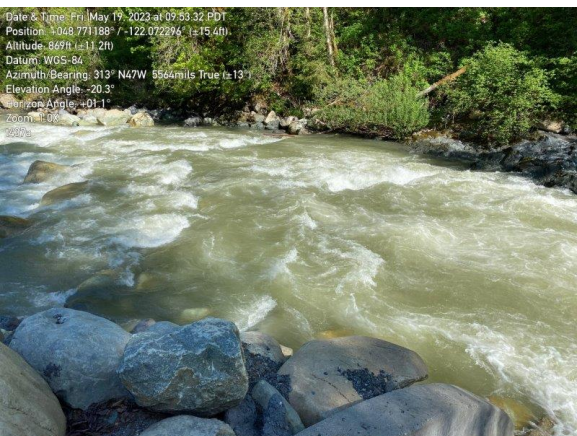



December 2023



December 2024



Photographs taken looking downstream (left), perpendicular to flow (center) and upstream (right) at the transect location marker

Transect 437 - Plot

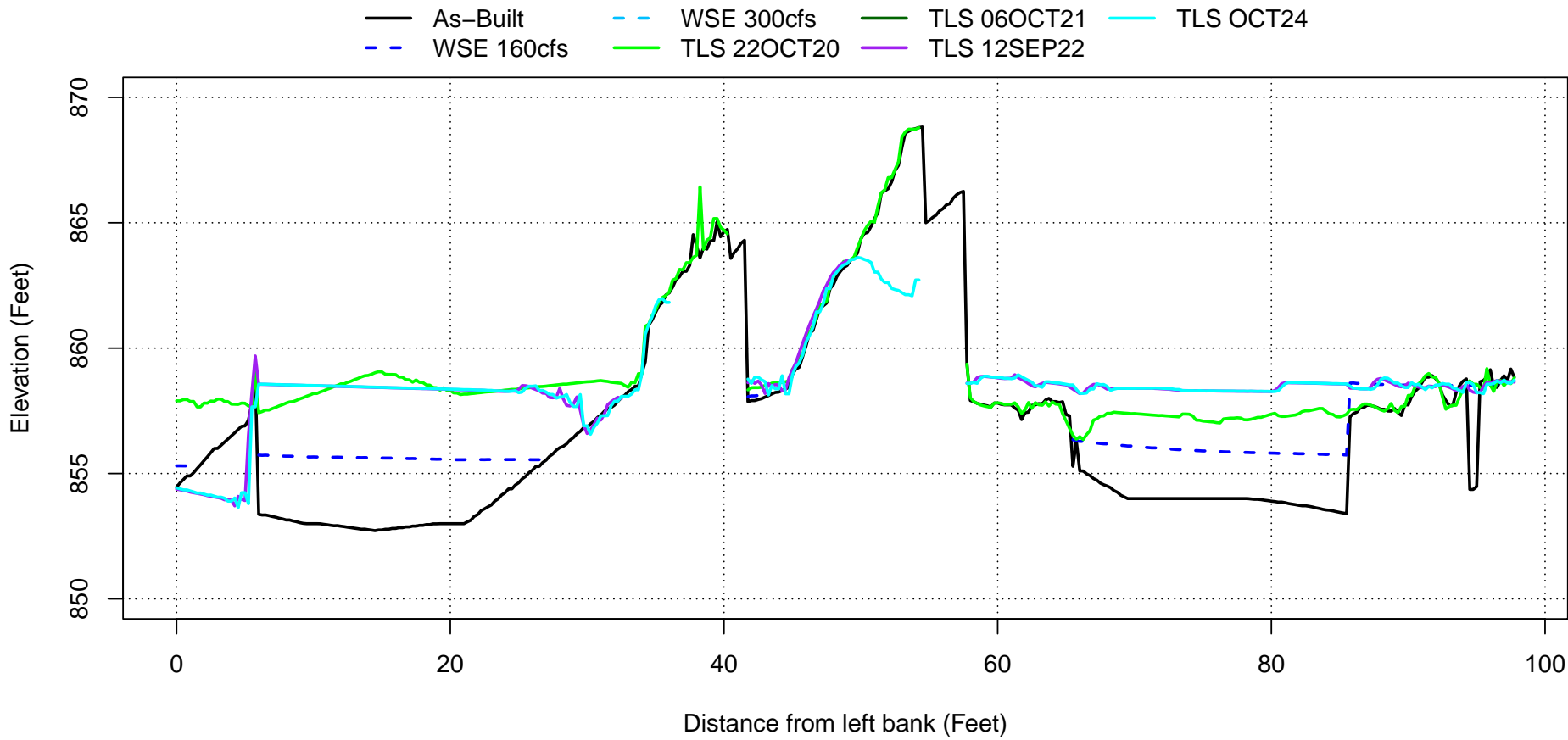

Plotted water surface elevations represent modeled WSE using the 2020 As-Built surface terrain. WSE is not representative for existing conditions (Post-2021 November flood).



Transect 460

October 2020



September 2021



December 2021

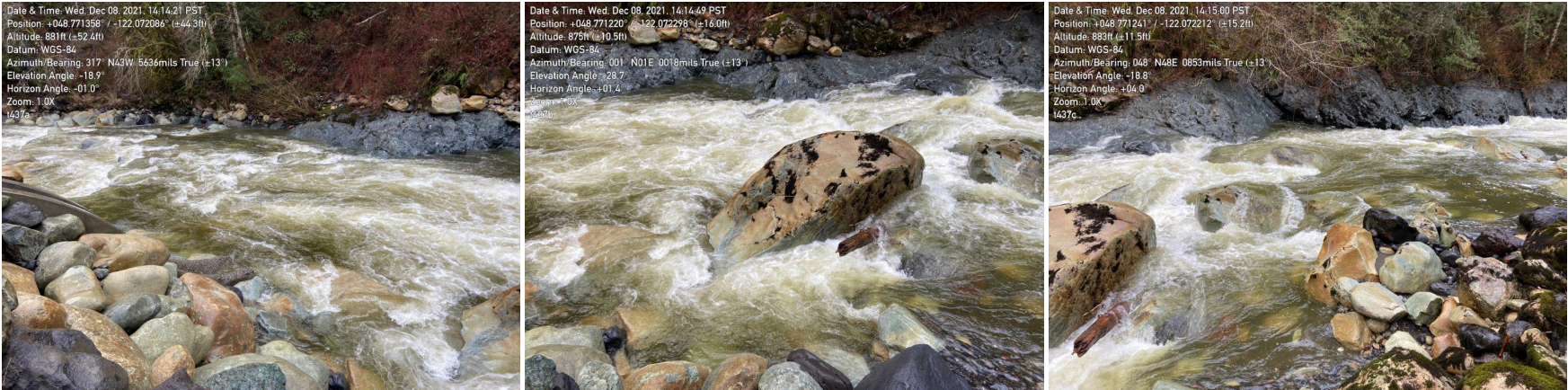

September 2022

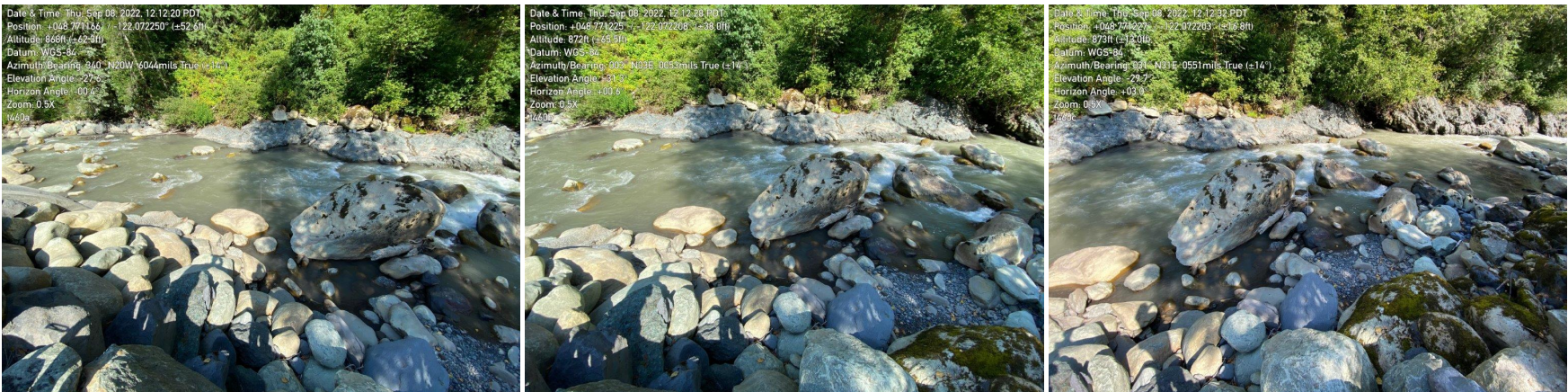

May 2023

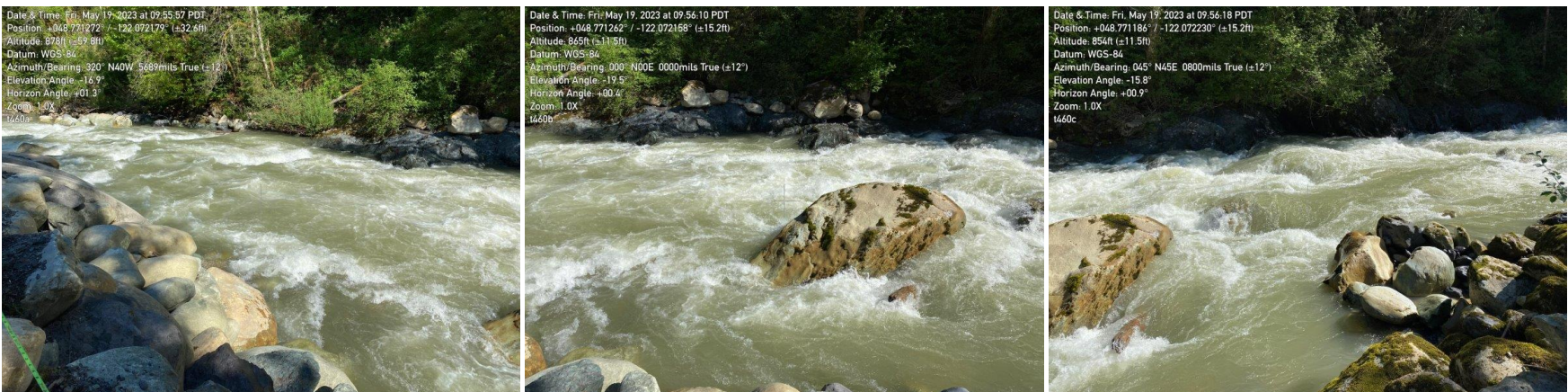



December 2023



December 2024



Photographs taken looking downstream (left), perpendicular to flow (center) and upstream (right) at the transect location marker

Transect 460 - Plot

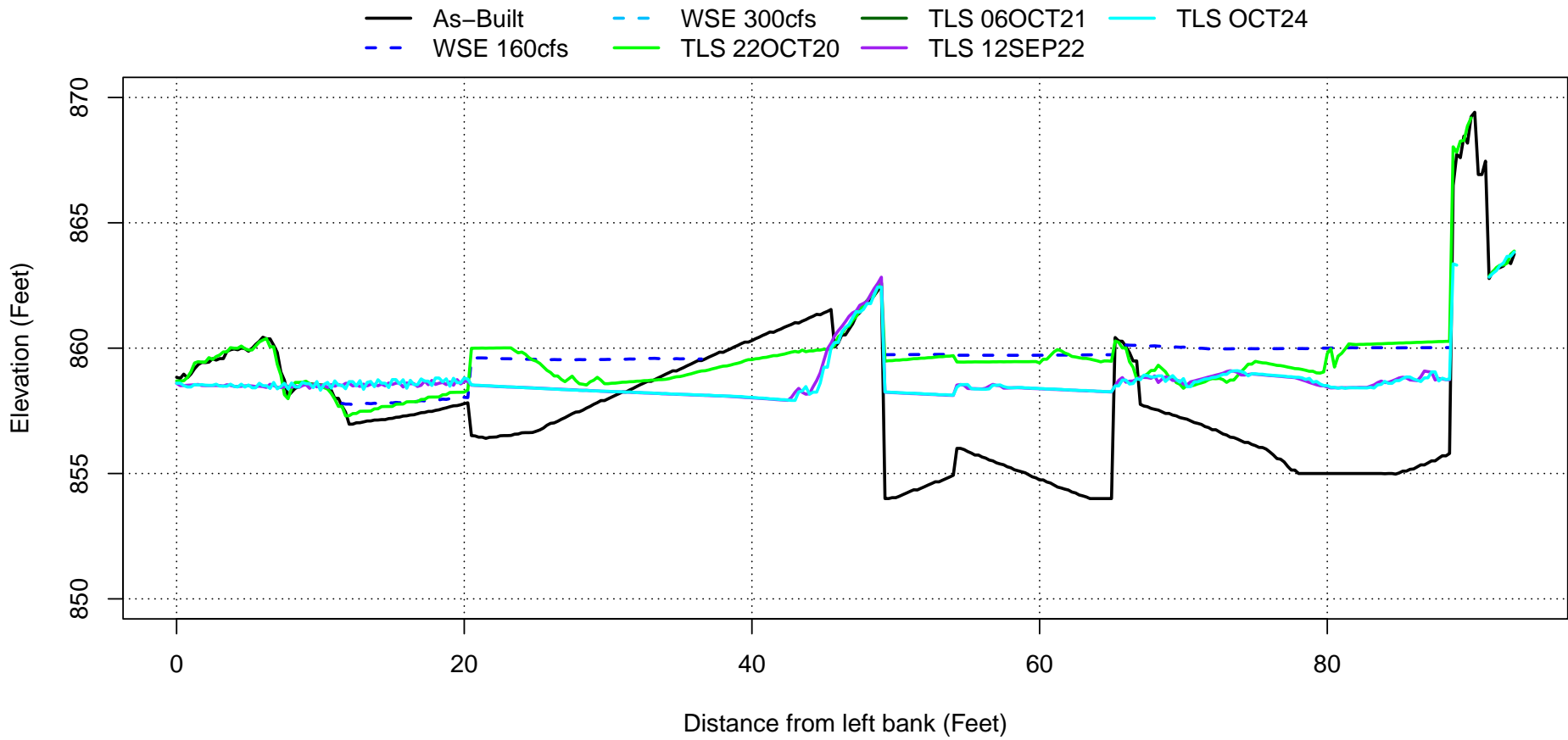

Plotted water surface elevations represent modeled WSE using the 2020 As-Built surface terrain. WSE is not representative for existing conditions (Post-2021 November flood).



Transect 480

October 2020



September 2021

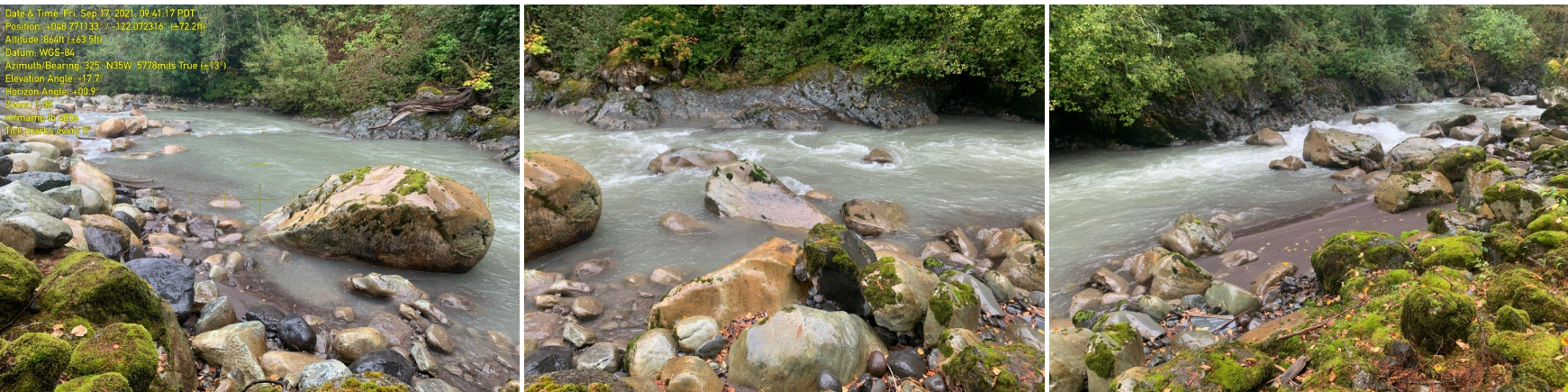

December 2021

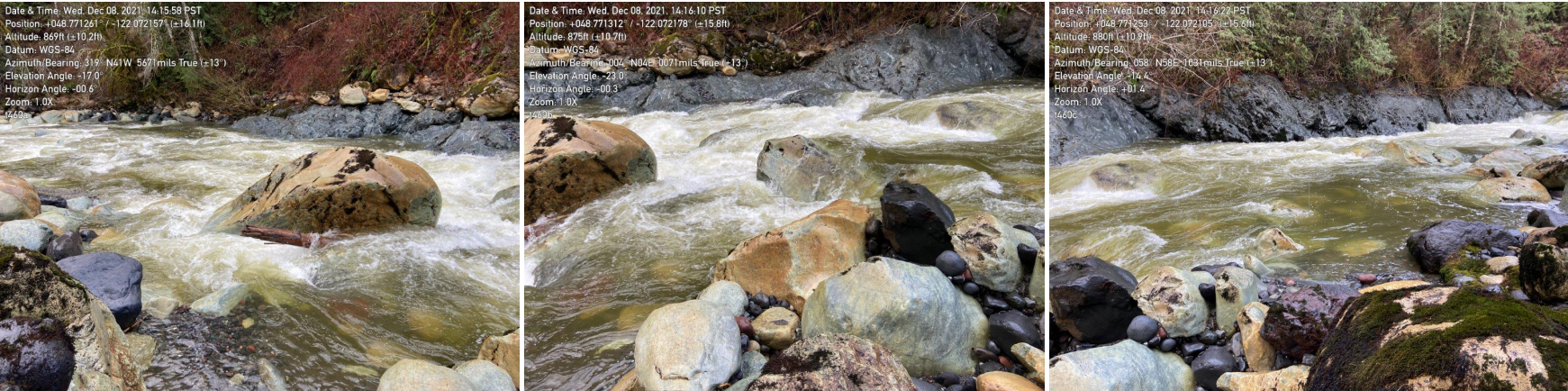

September 2022

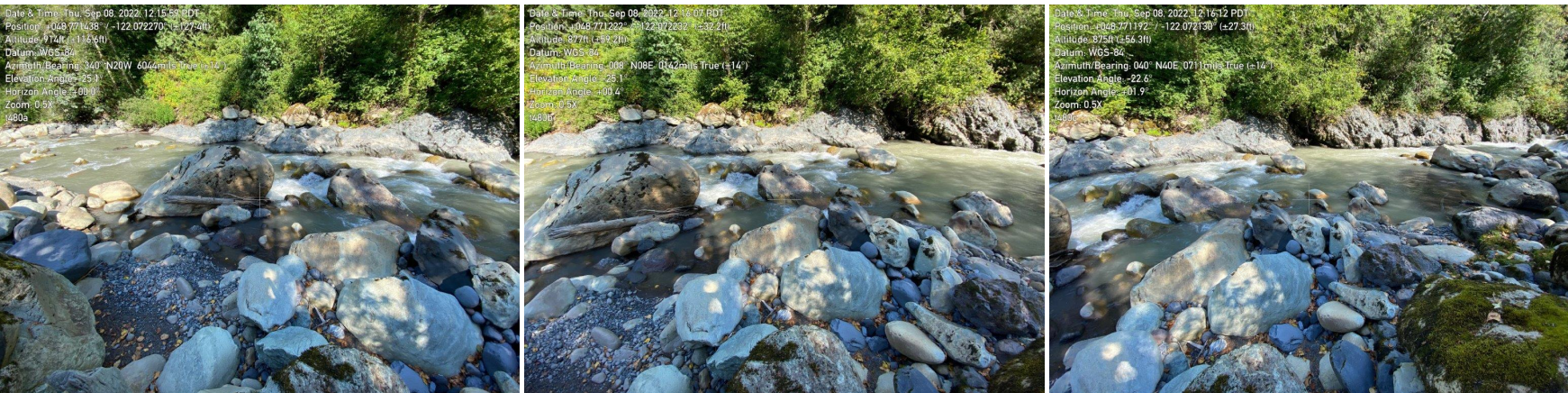

May 2023

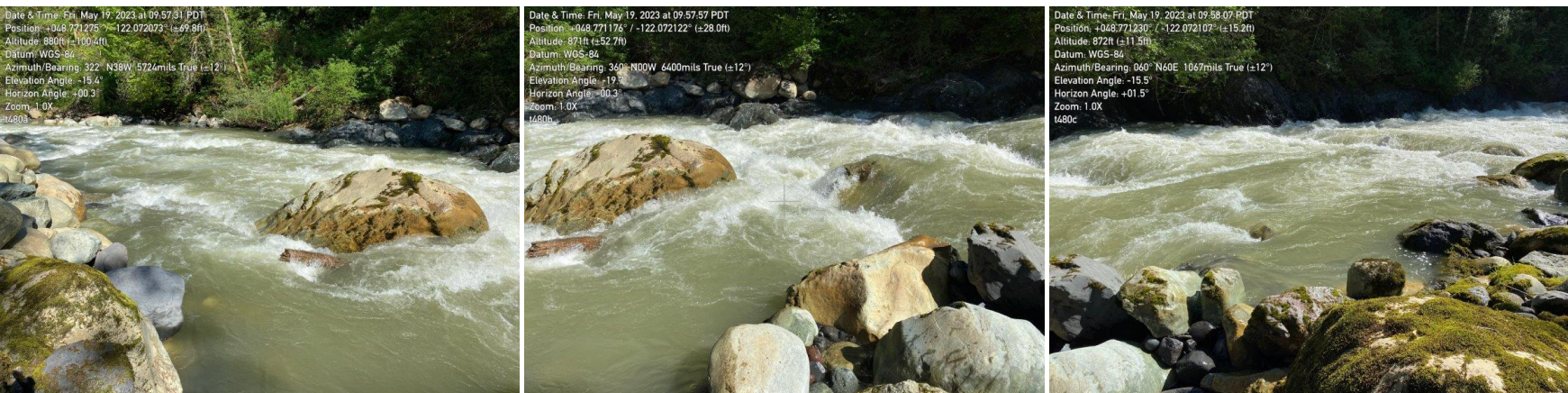



December 2023

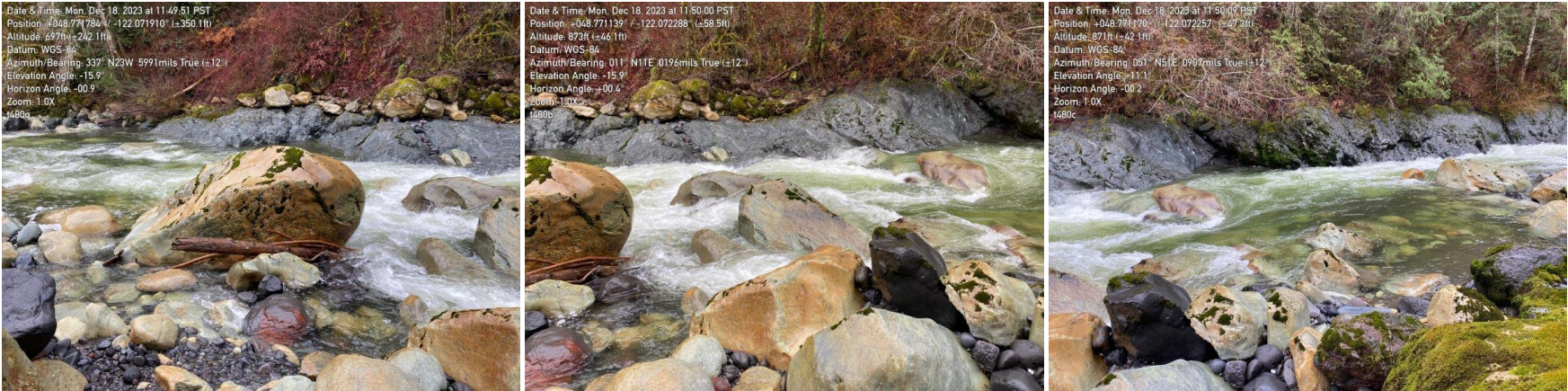

December 2024

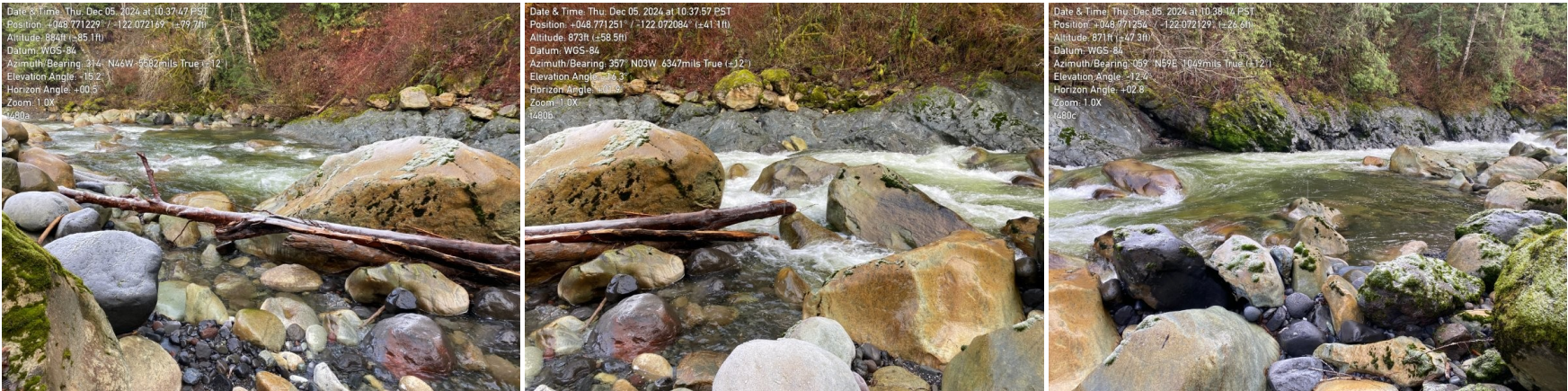

Photographs taken looking downstream (left), perpendicular to flow (center) and upstream (right) at the transect location marker

Transect 480 - Plot

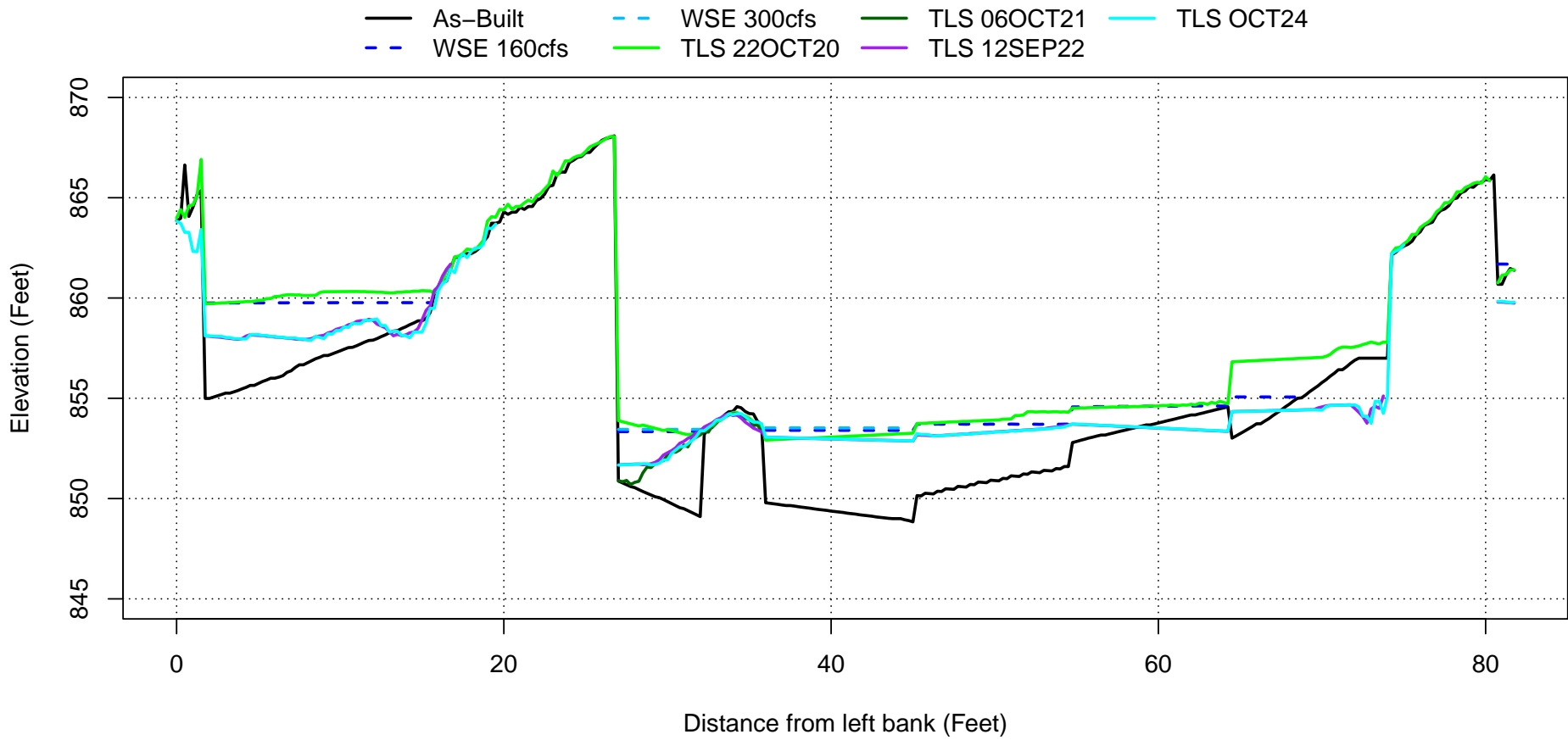

Plotted water surface elevations represent modeled WSE using the 2020 As-Built surface terrain. WSE is not representative for existing conditions (Post-2021 November flood).



Transect 500

October 2020

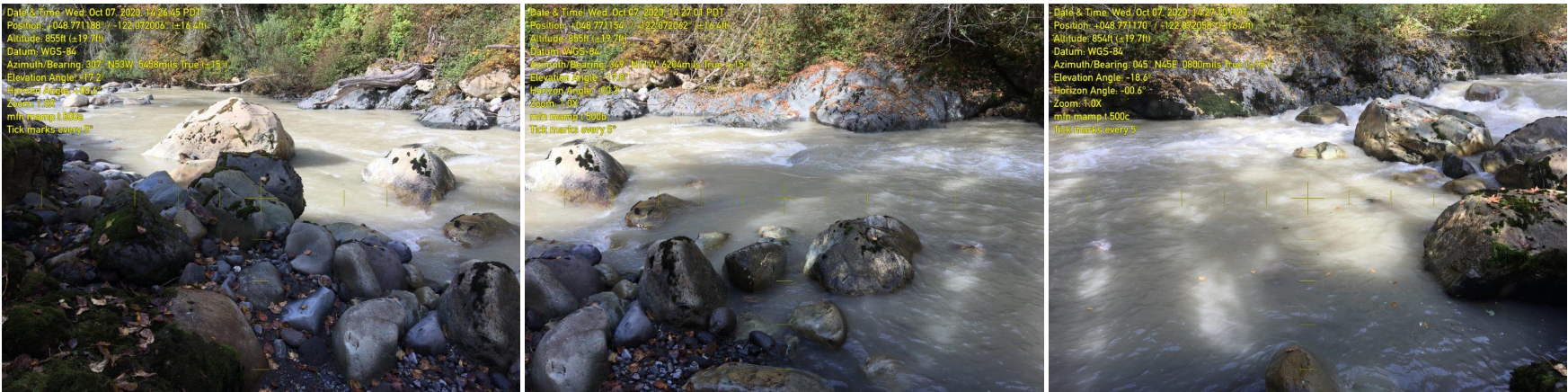

September 2021

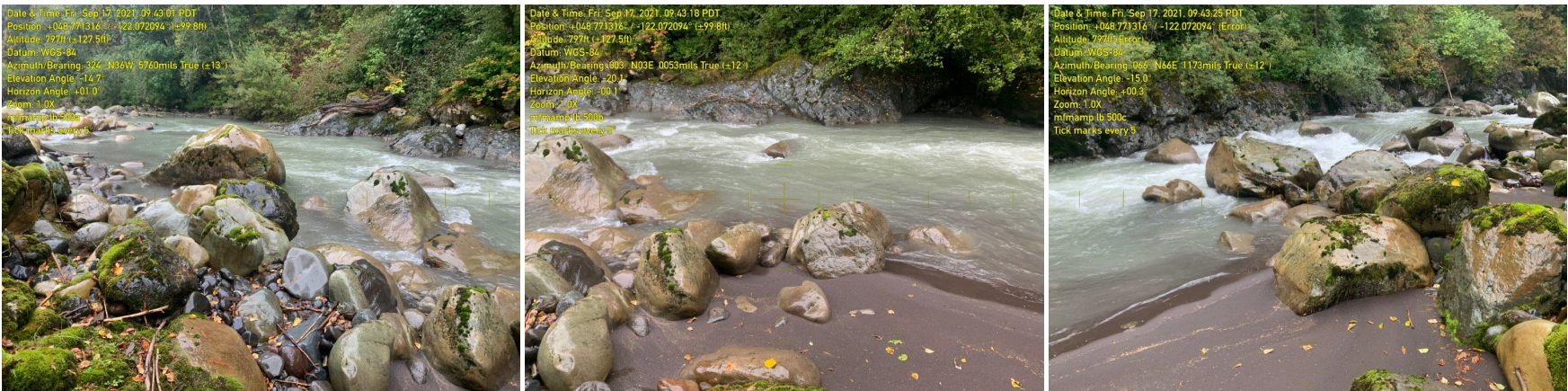

December 2021

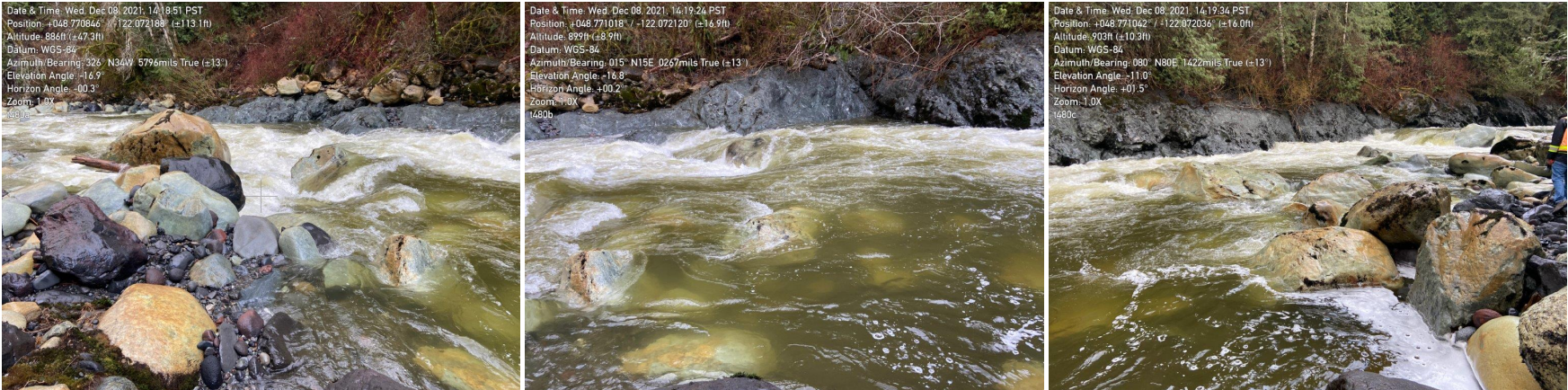

September 2022

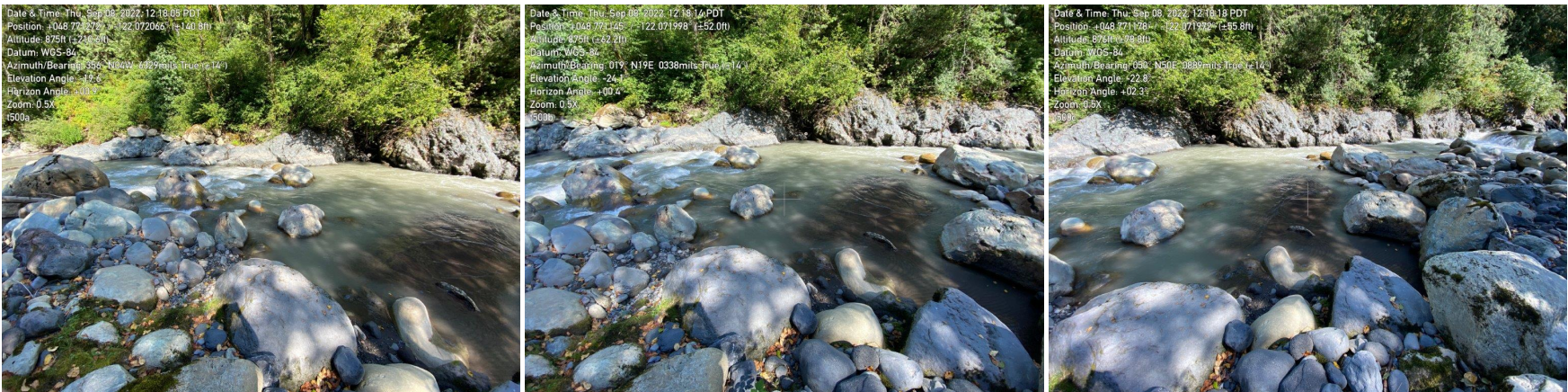

May 2023

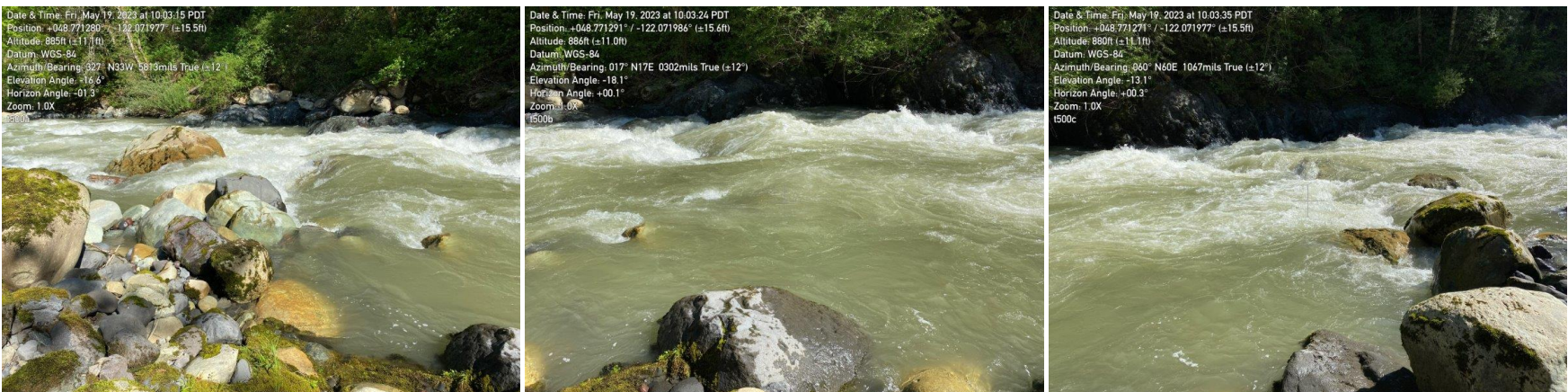



December 2023

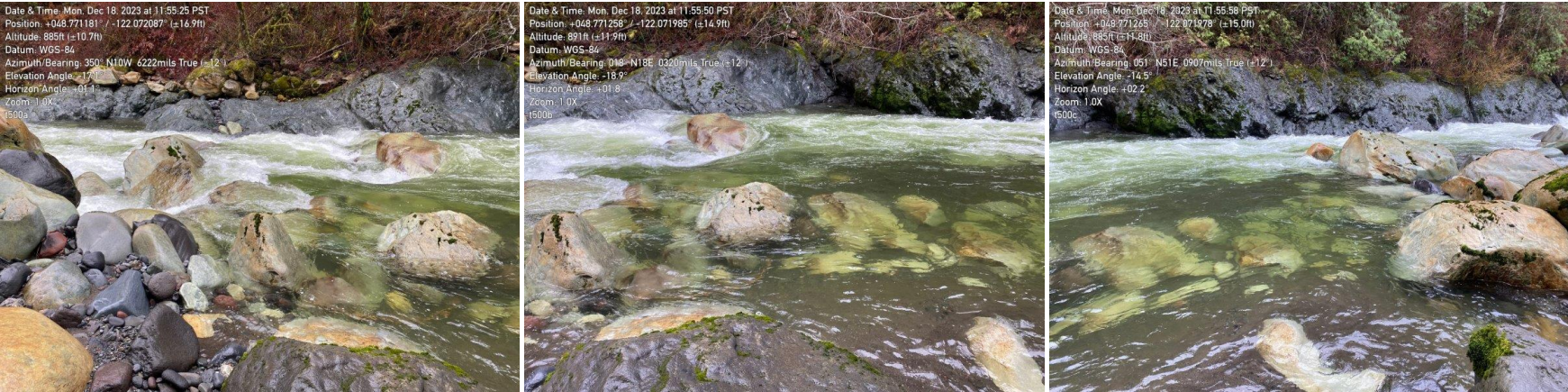

December 2024



Photographs taken looking downstream (left), perpendicular to flow (center) and upstream (right) at the transect location marker

Transect 500 - Plot

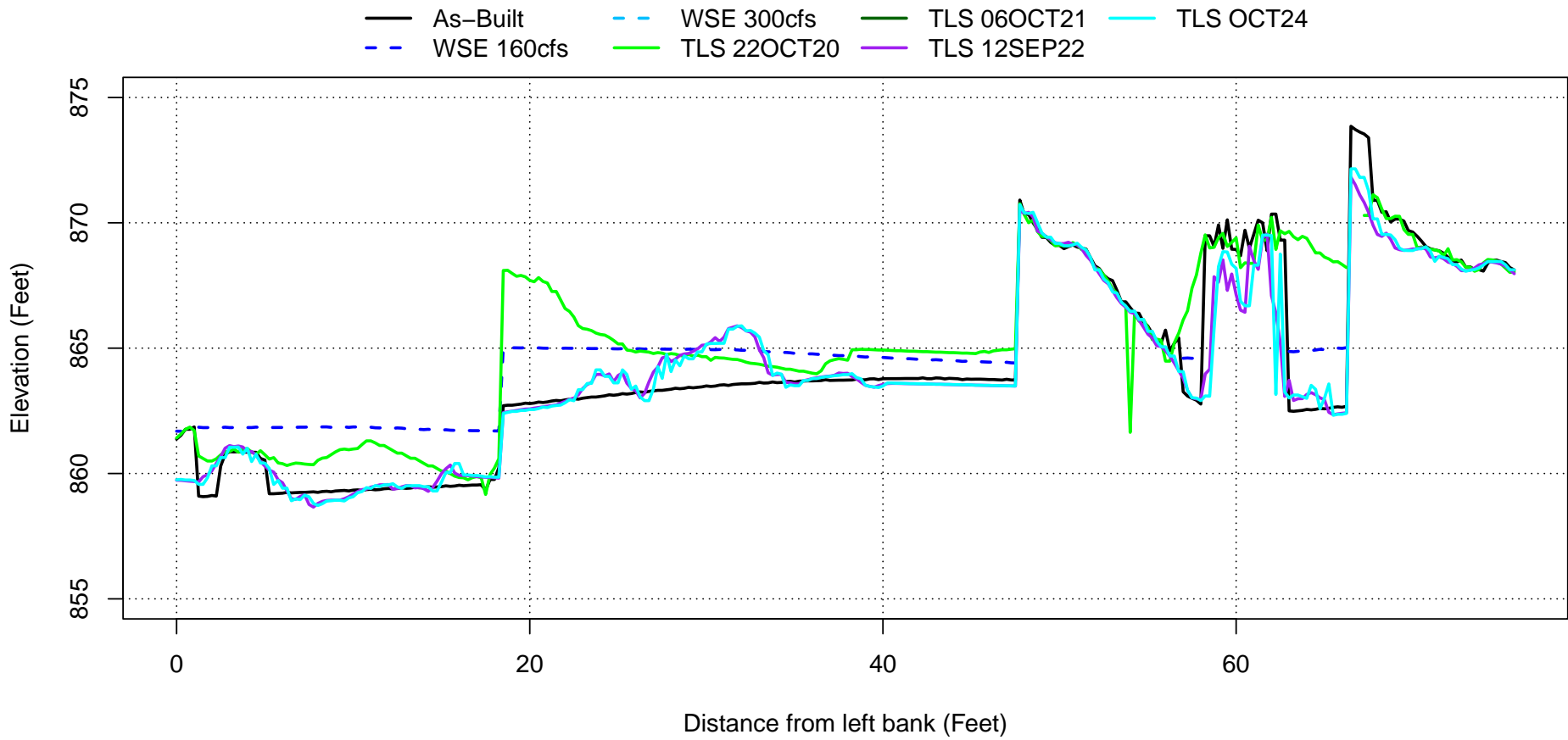

Plotted water surface elevations represent modeled WSE using the 2020 As-Built surface terrain. WSE is not representative for existing conditions (Post-2021 November flood).



Transect 520

October 2020



September 2021

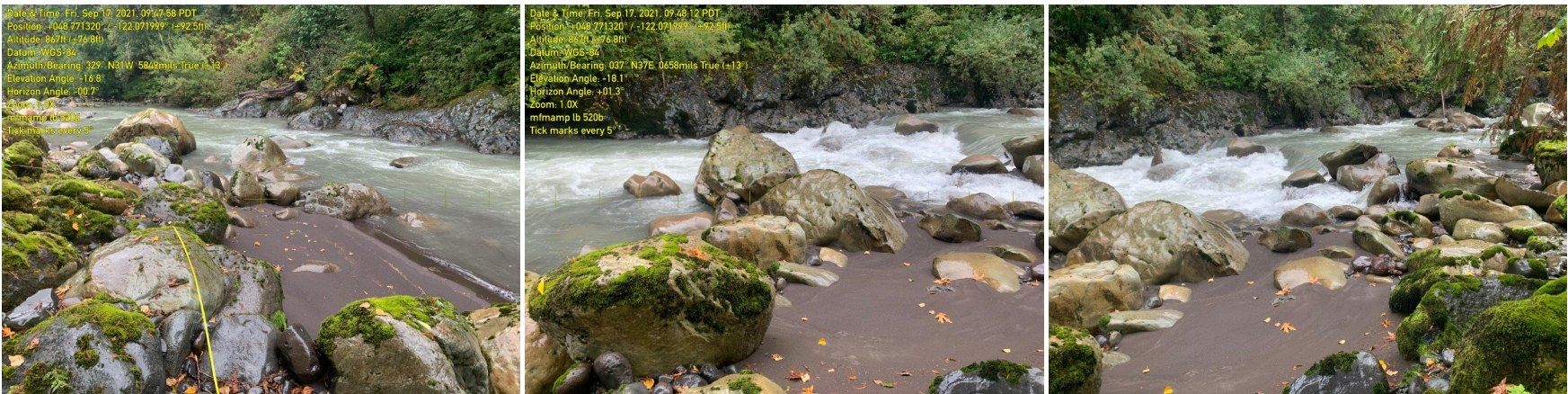

December 2021



September 2022

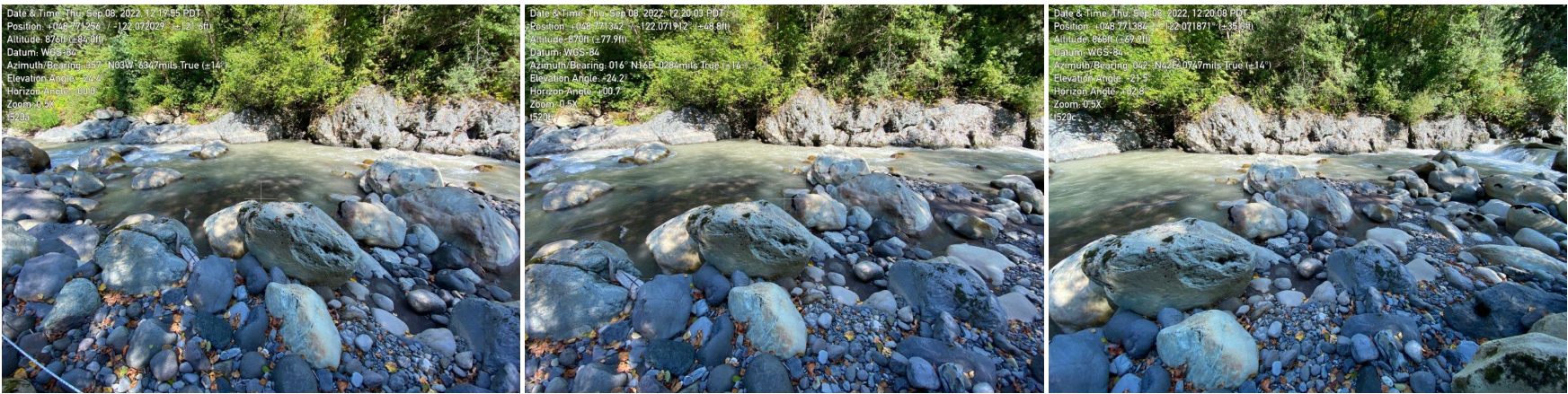

May 2023

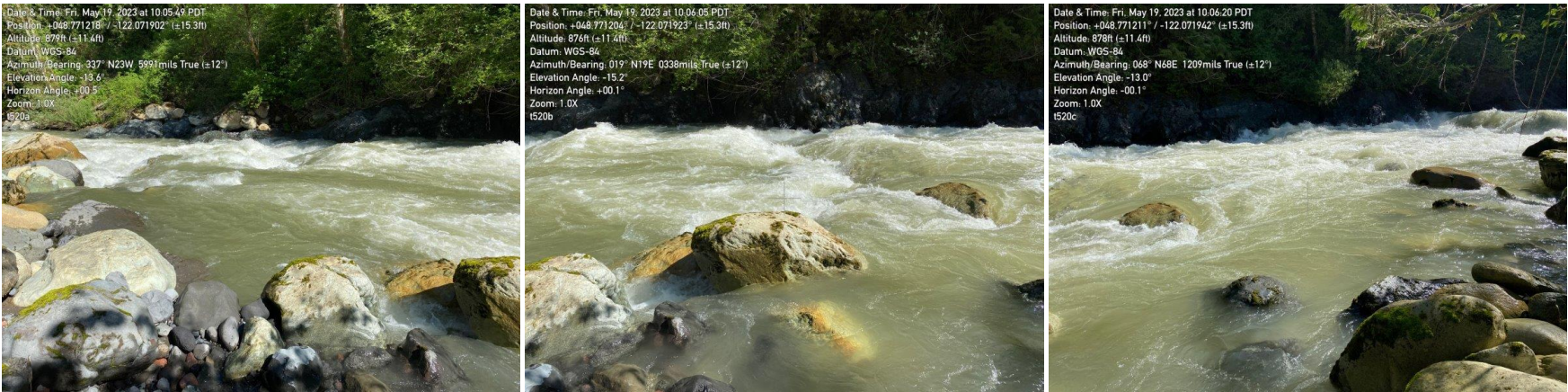



December 2023

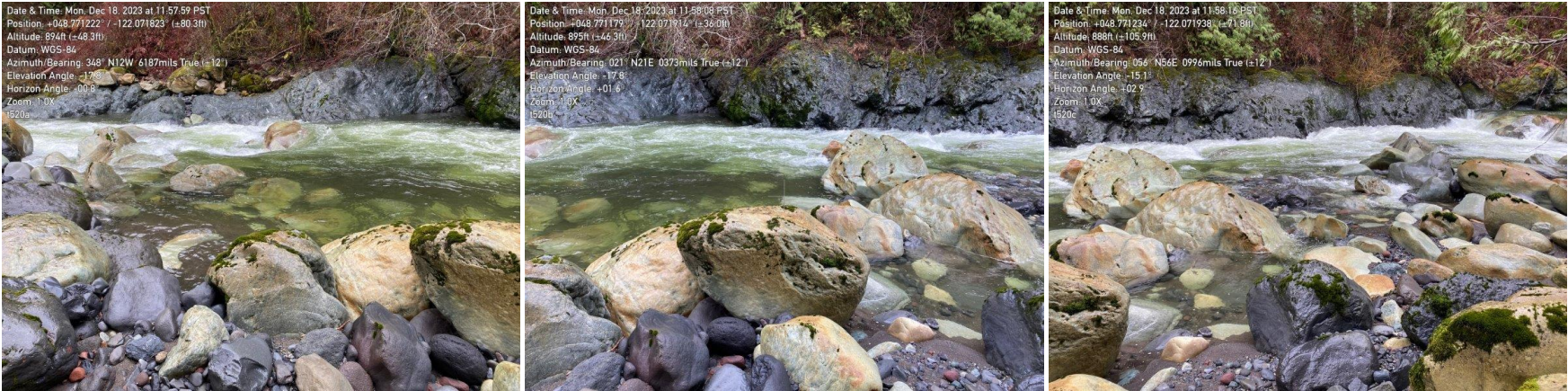

December 2024

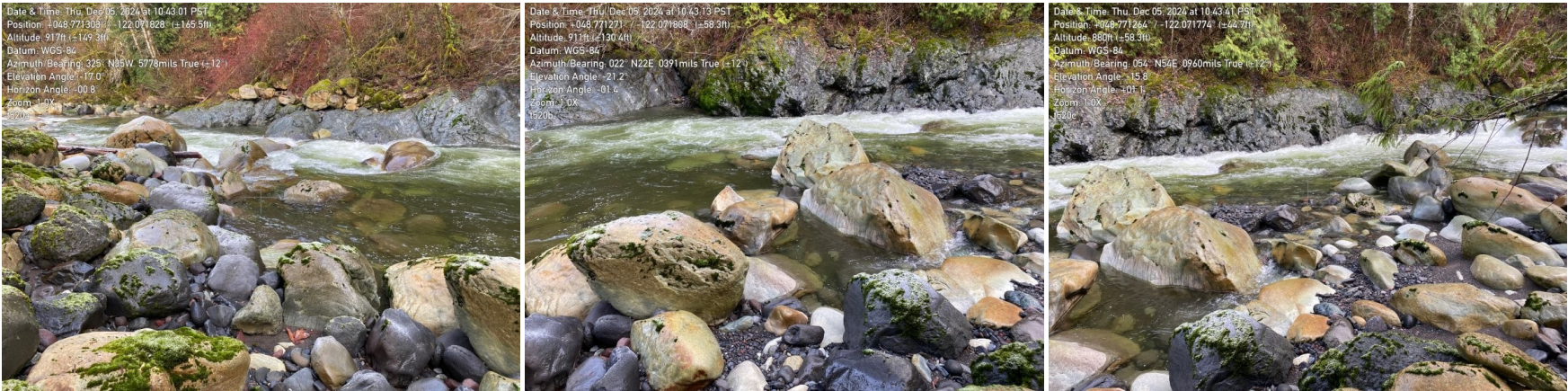

Photographs taken looking downstream (left), perpendicular to flow (center) and upstream (right) at the transect location marker

Transect 520 - Plot

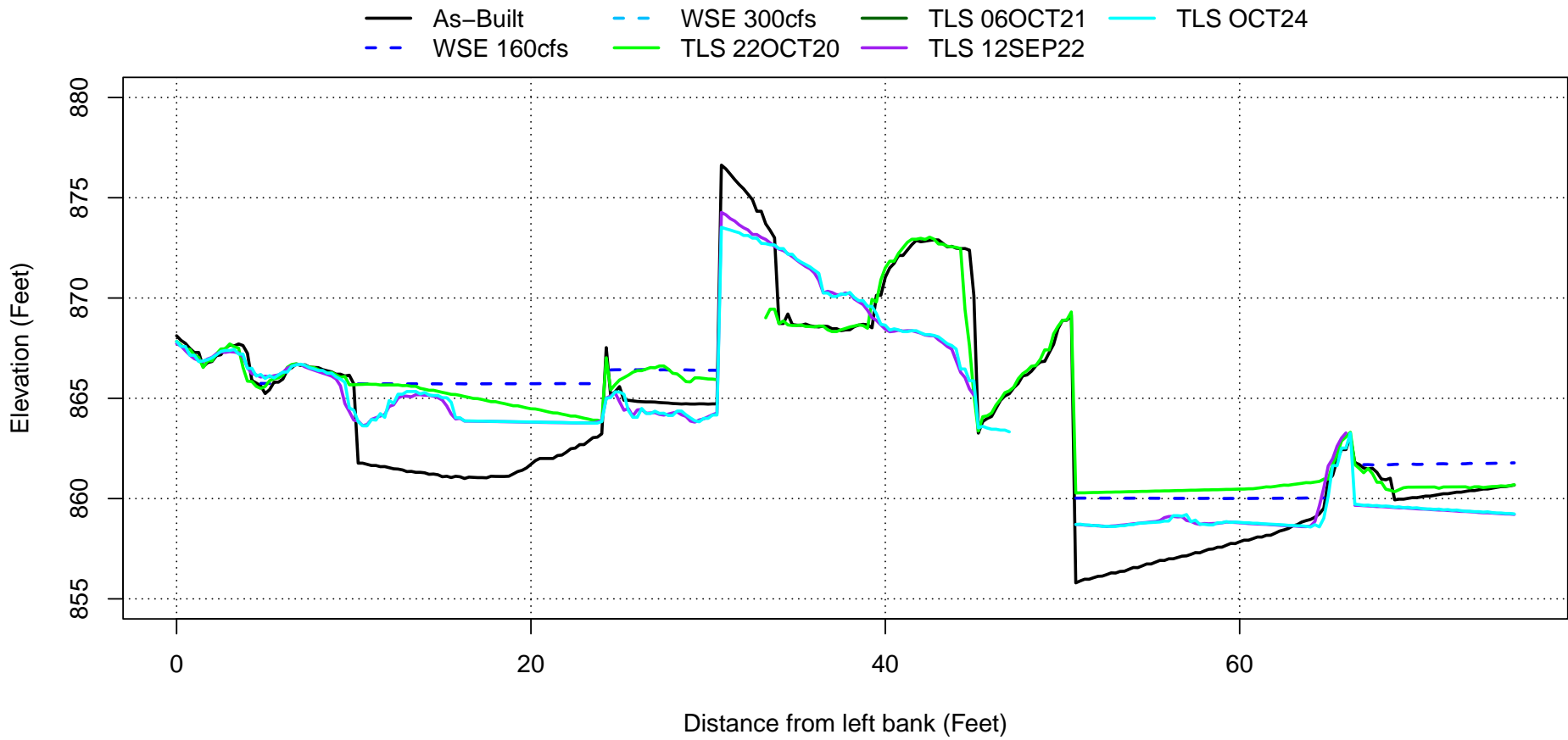

Plotted water surface elevations represent modeled WSE using the 2020 As-Built surface terrain. WSE is not representative for existing conditions (Post-2021 November flood).



Transect 540

October 2020

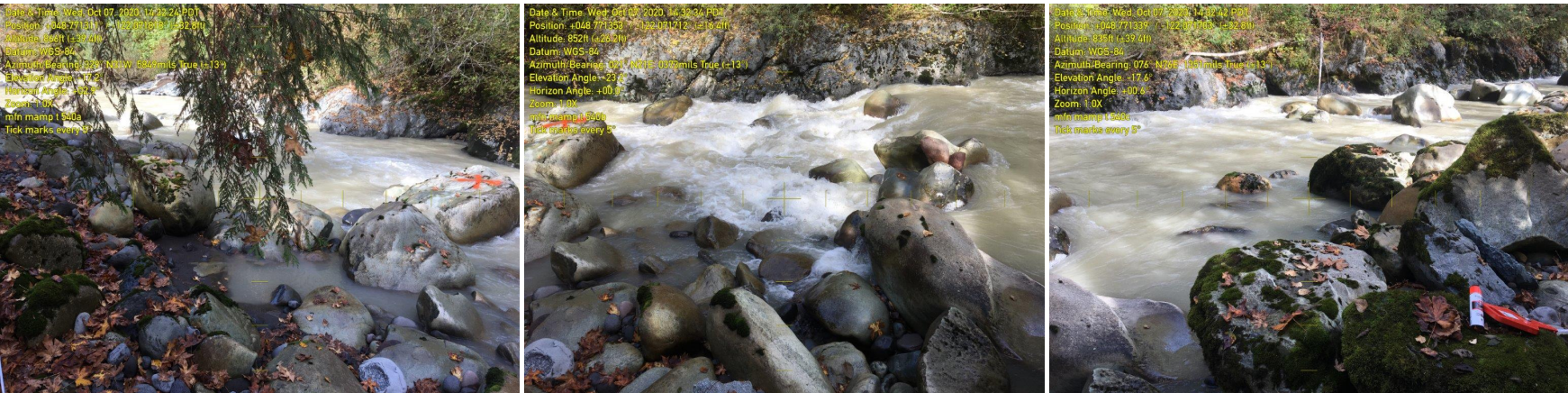

September 2021

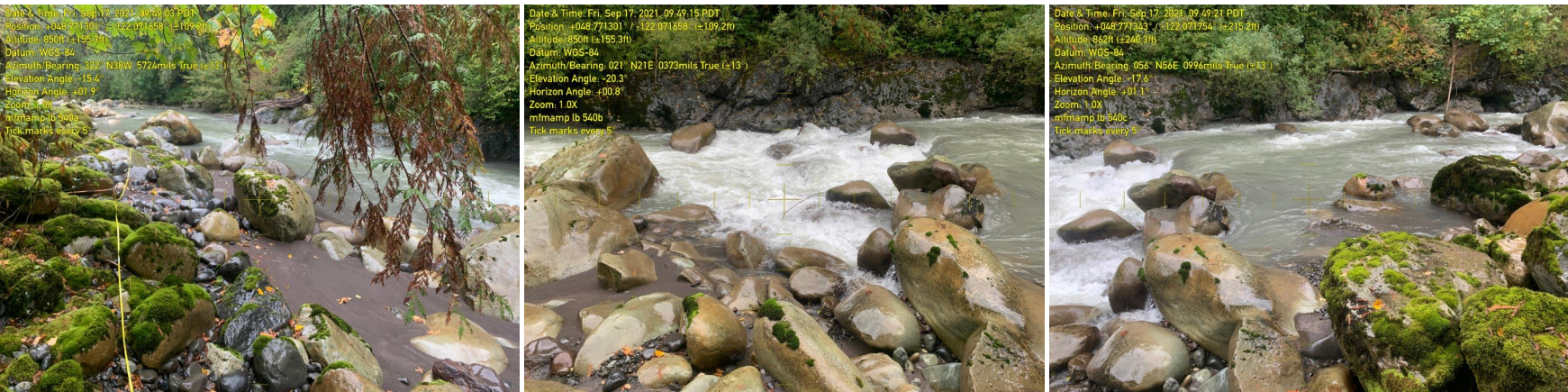

December 2021

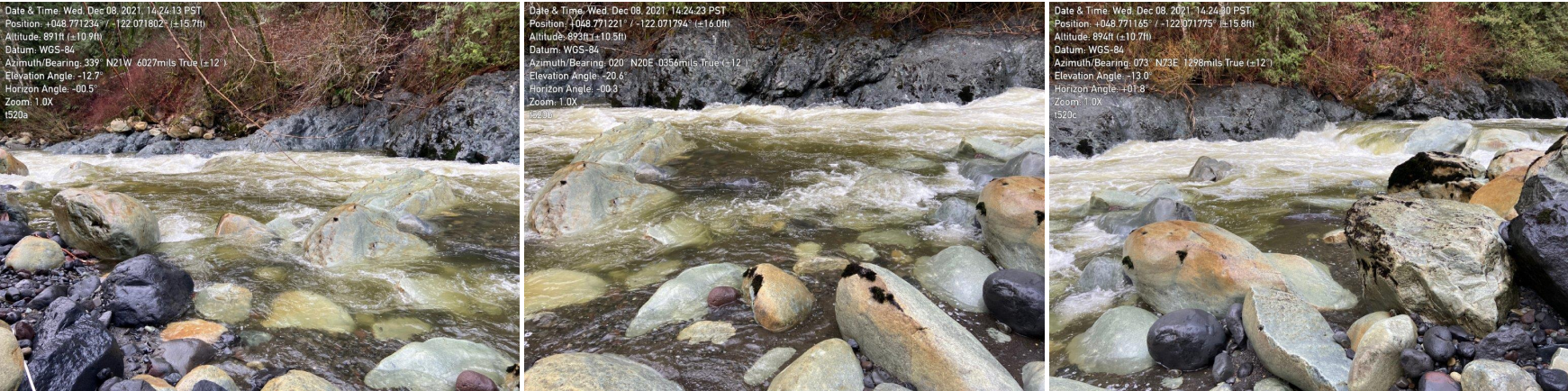

September 2022

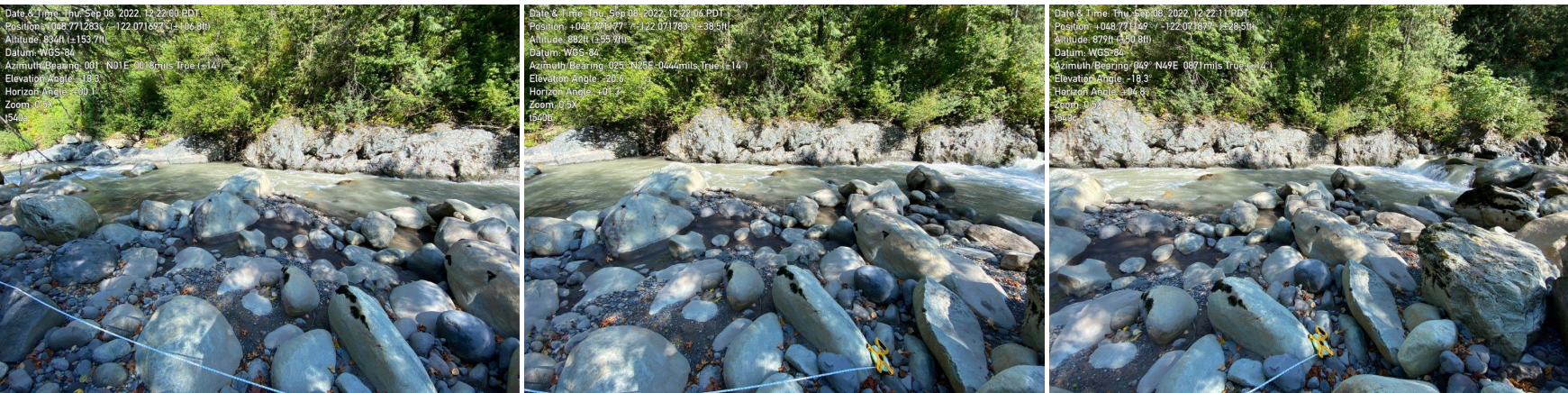

May 2023

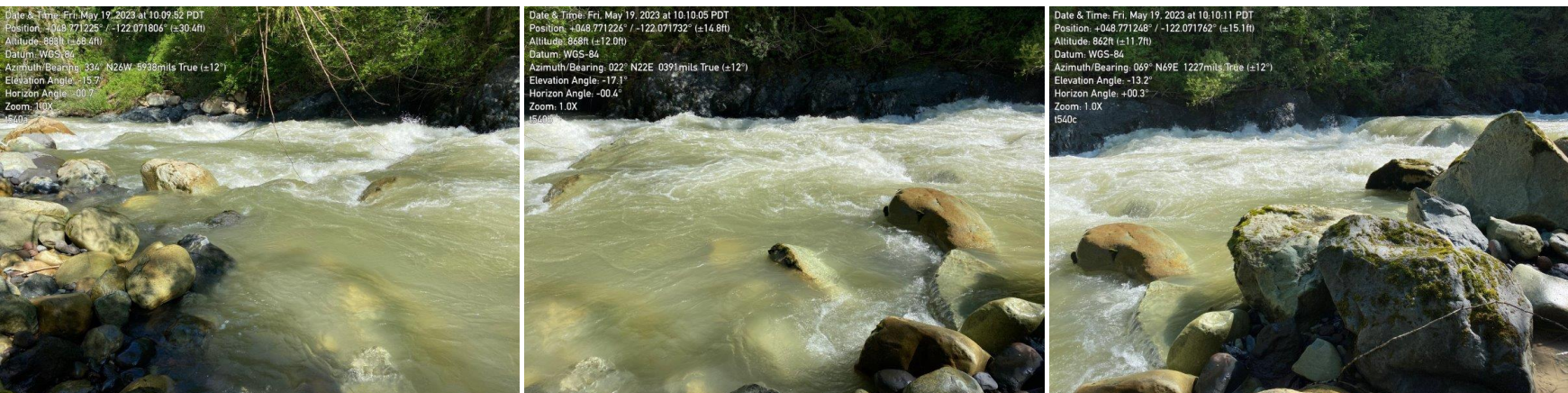



December 2023

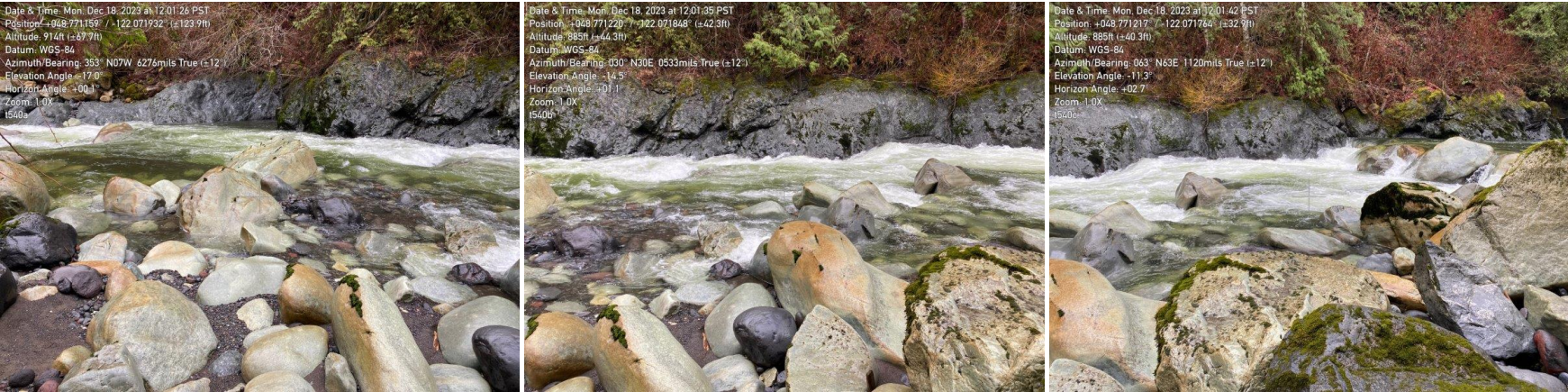

December 2024

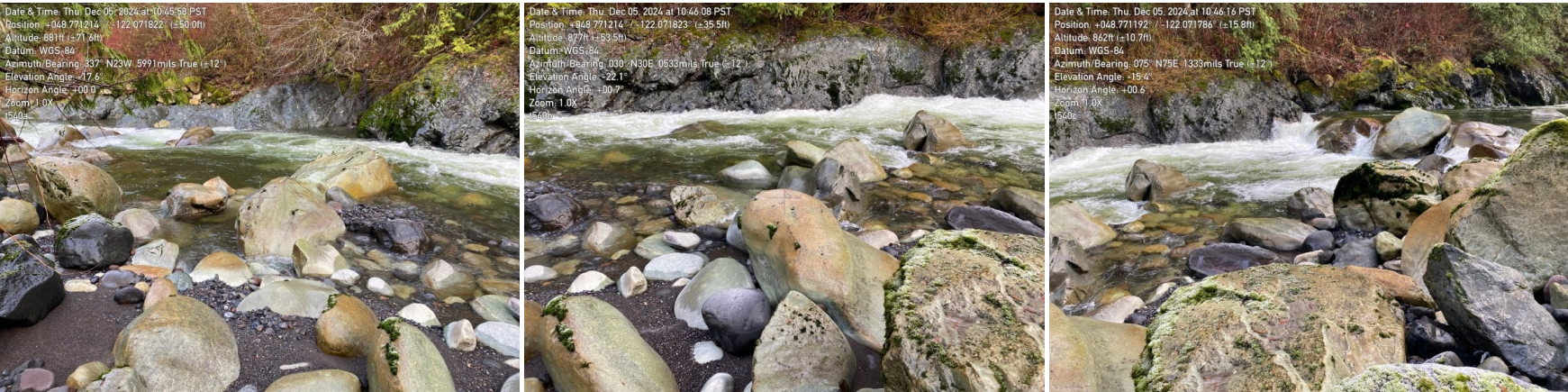

Photographs taken looking downstream (left), perpendicular to flow (center) and upstream (right) at the transect location marker

Transect 540 - Plot

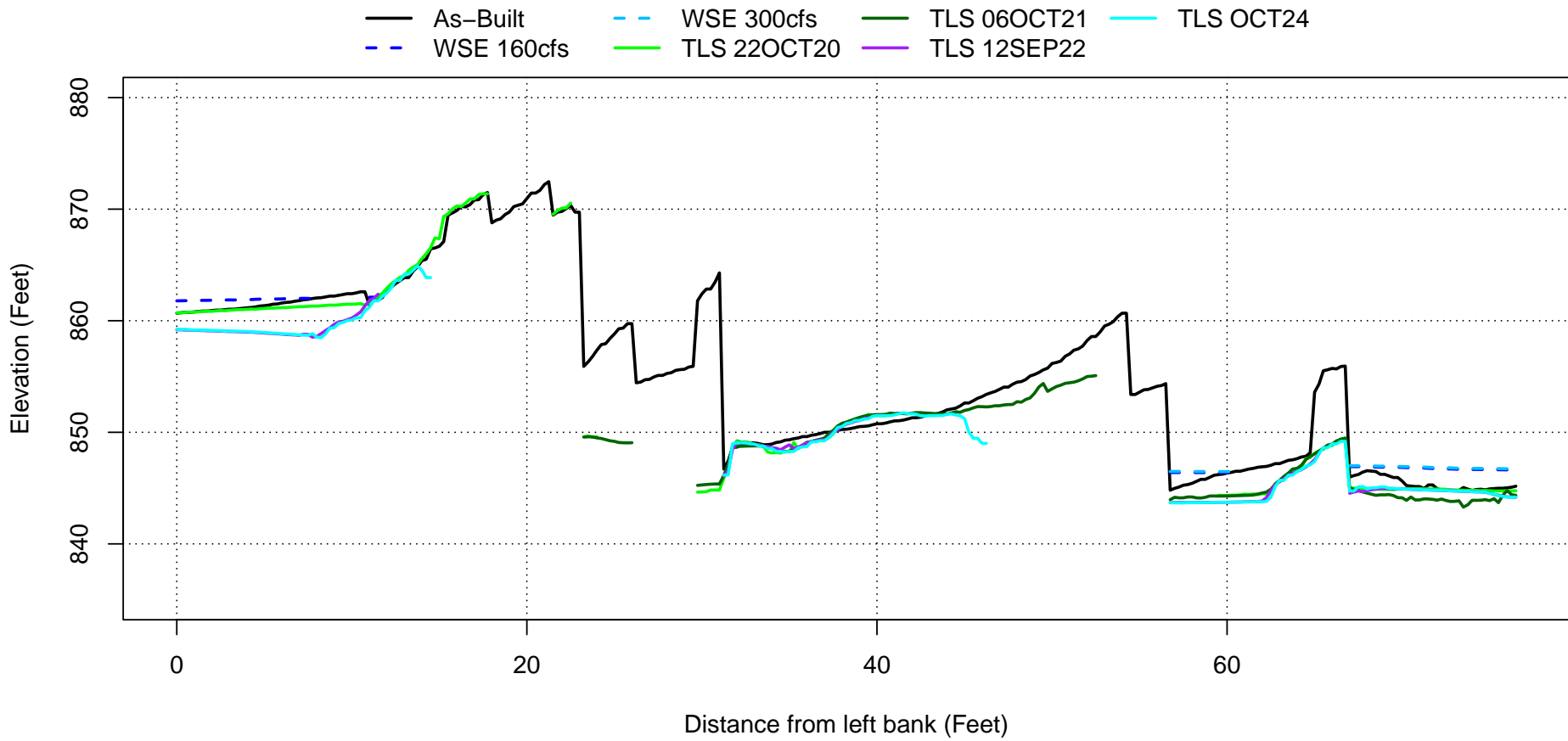

Plotted water surface elevations represent modeled WSE using the 2020 As-Built surface terrain. WSE is not representative for existing conditions (Post-2021 November flood).



Transect 560

October 2020

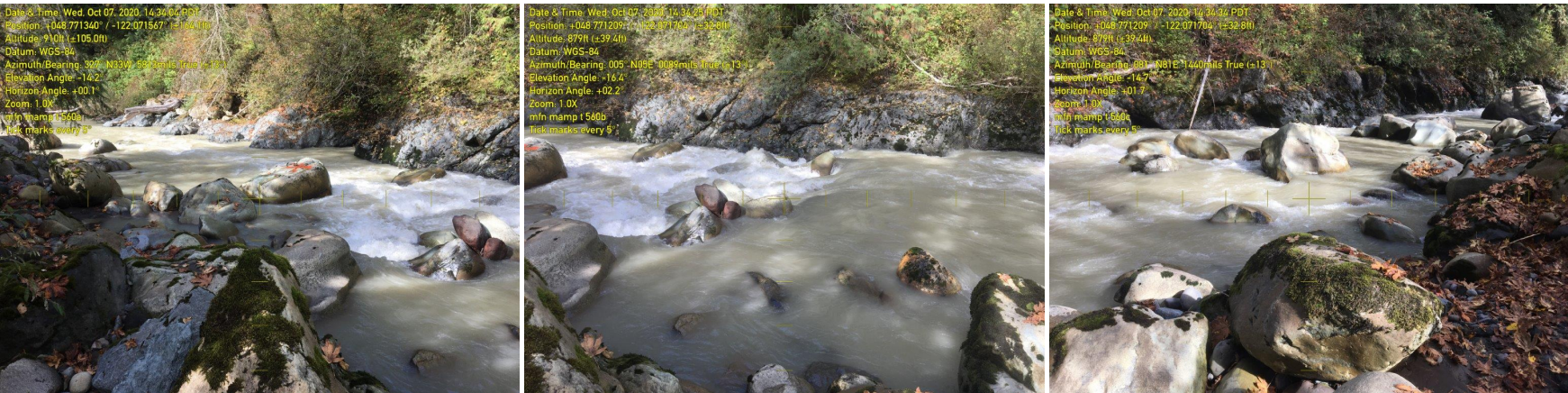

September 2021



December 2021

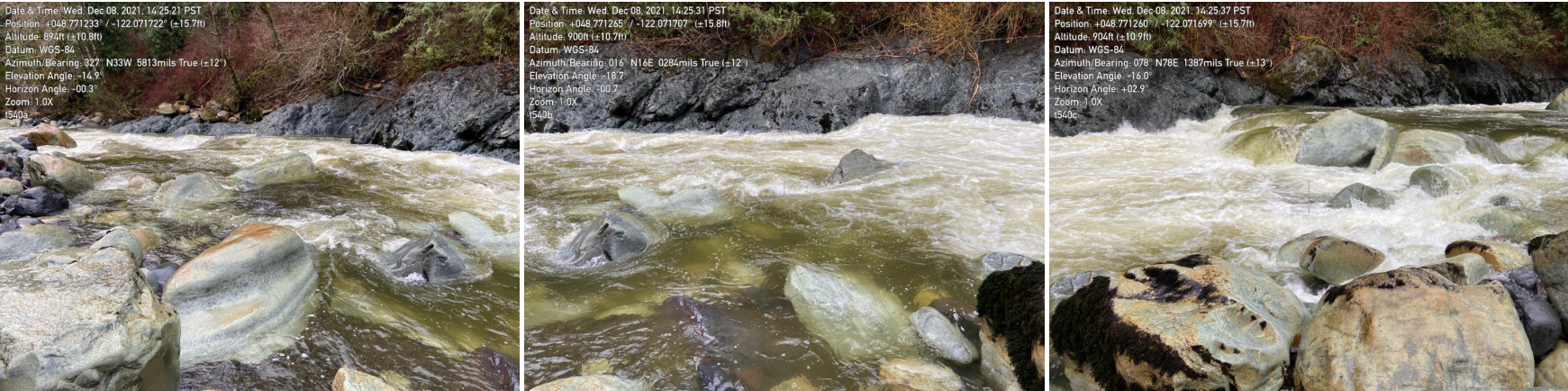

September 2022

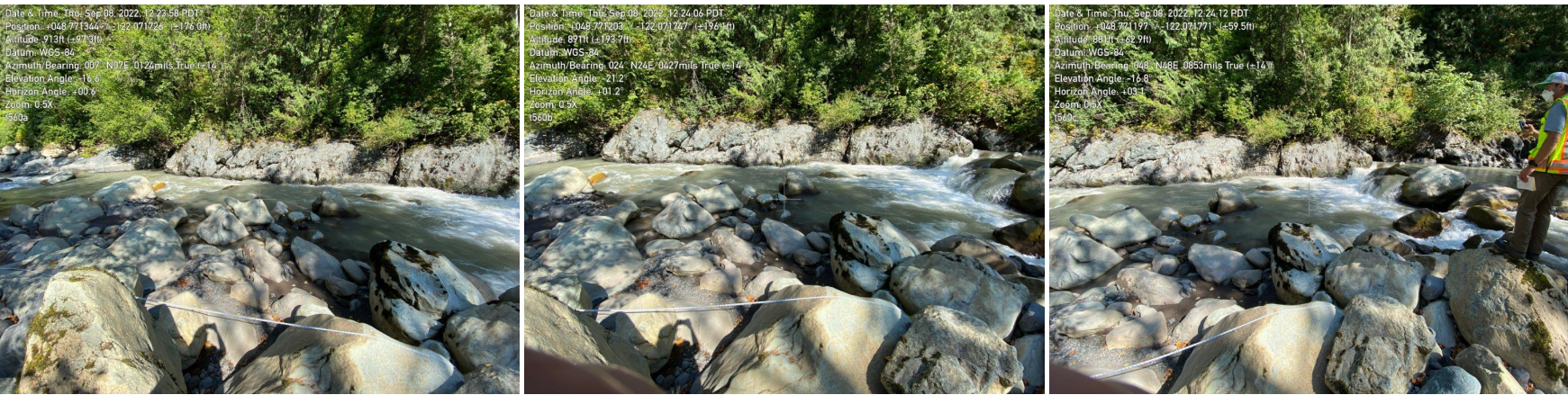

May 2023

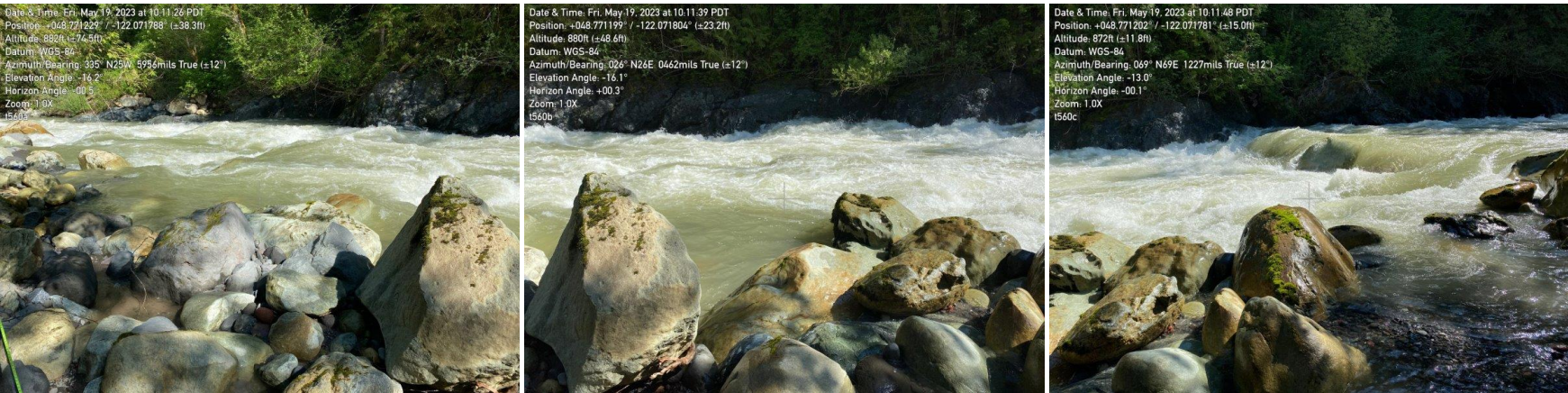



December 2023

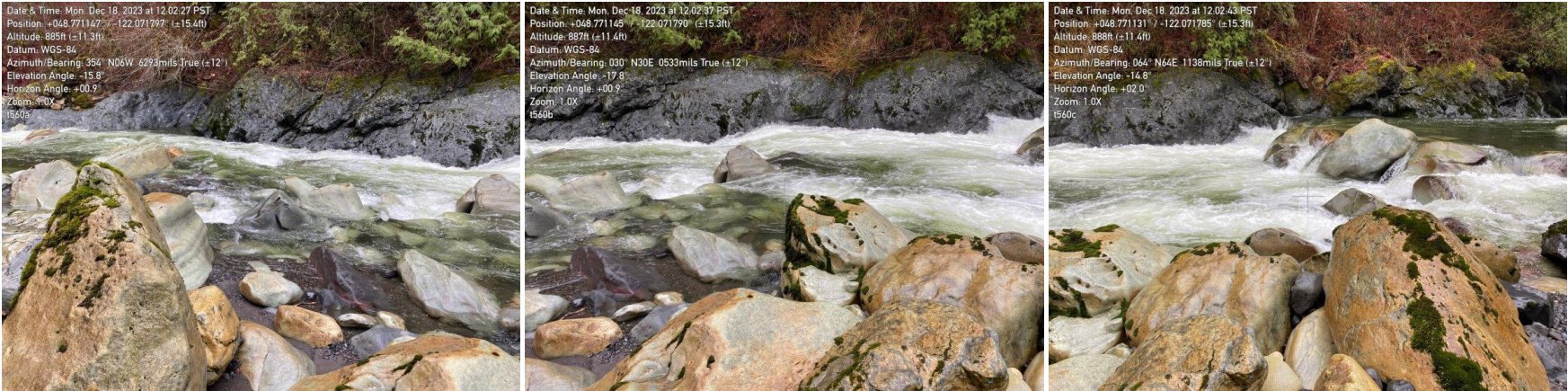

December 2024

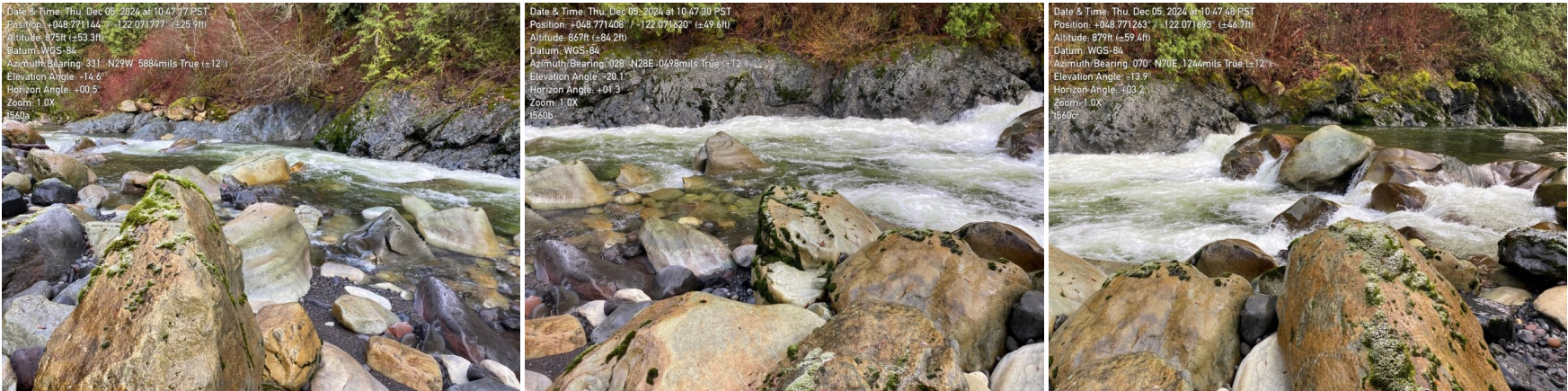

Photographs taken looking downstream (left), perpendicular to flow (center) and upstream (right) at the transect location marker

Transect 560 - Plot

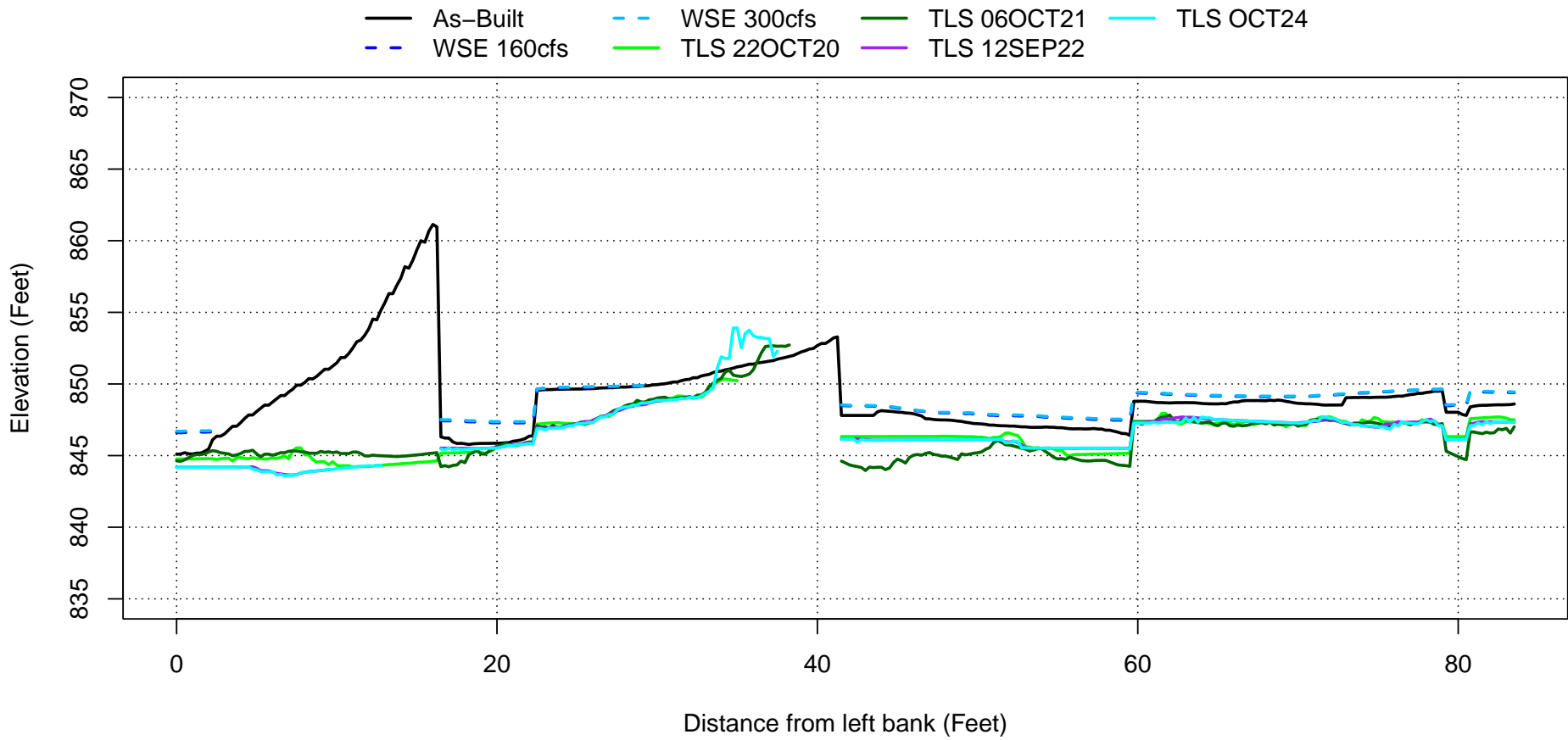

Plotted water surface elevations represent modeled WSE using the 2020 As-Built surface terrain. WSE is not representative for existing conditions (Post-2021 November flood).



Transect 580

October 2020

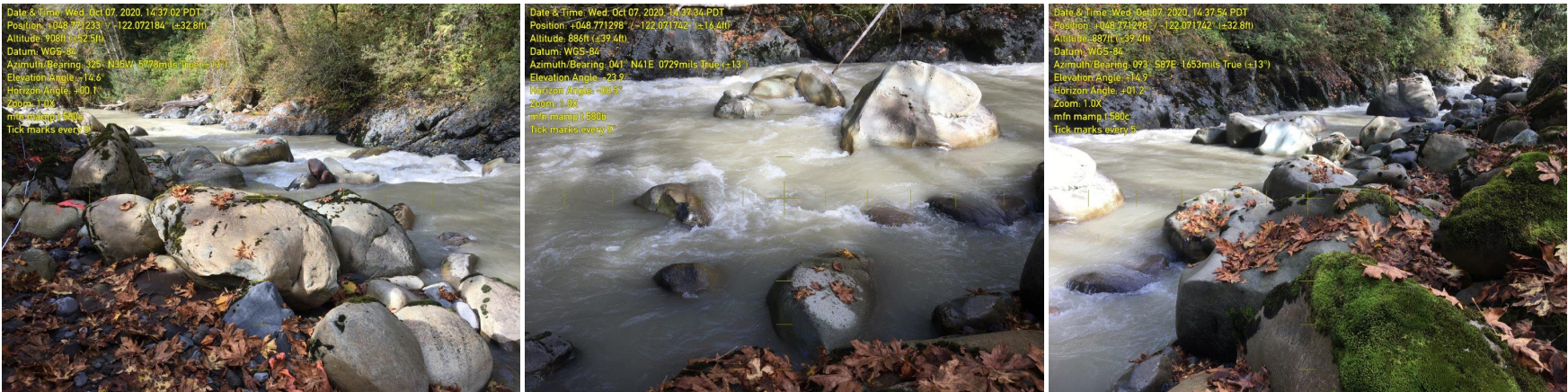

September 2021



December 2021



September 2022

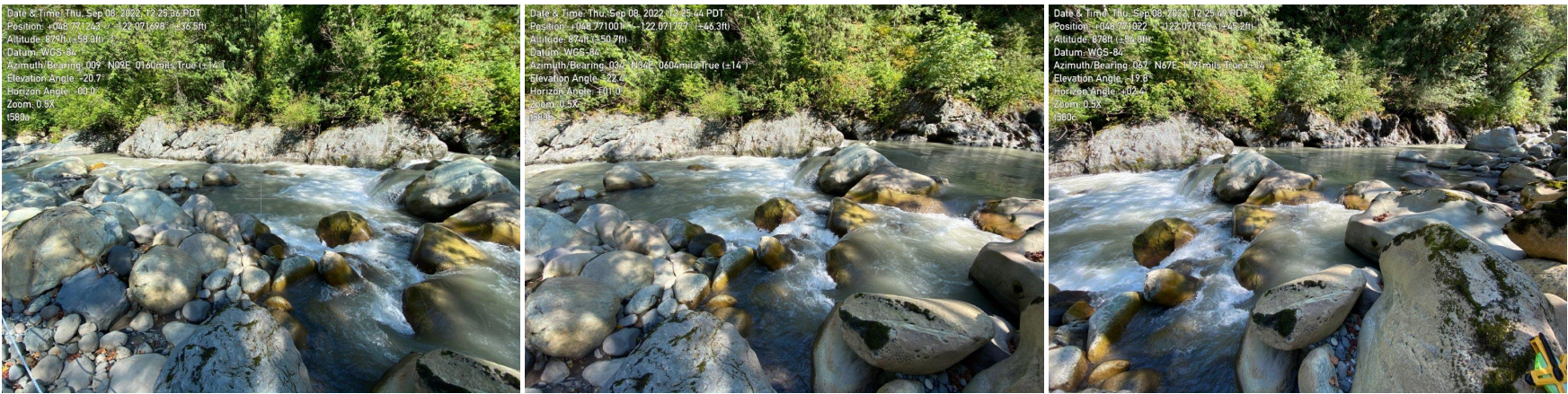

May 2023

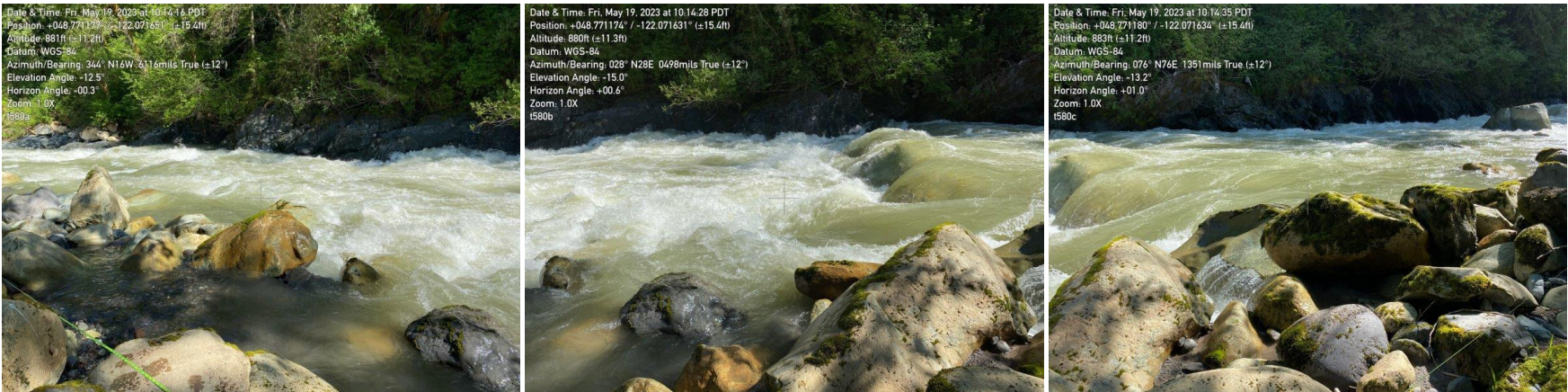



December 2023

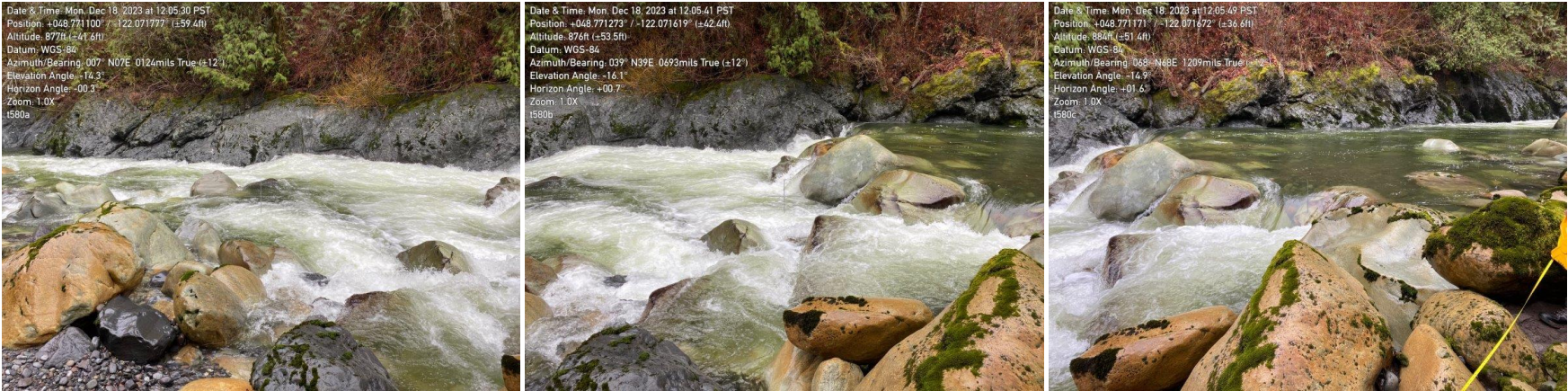

December 2024



Photographs taken looking downstream (left), perpendicular to flow (center) and upstream (right) at the transect location marker

Transect 580 - Plot

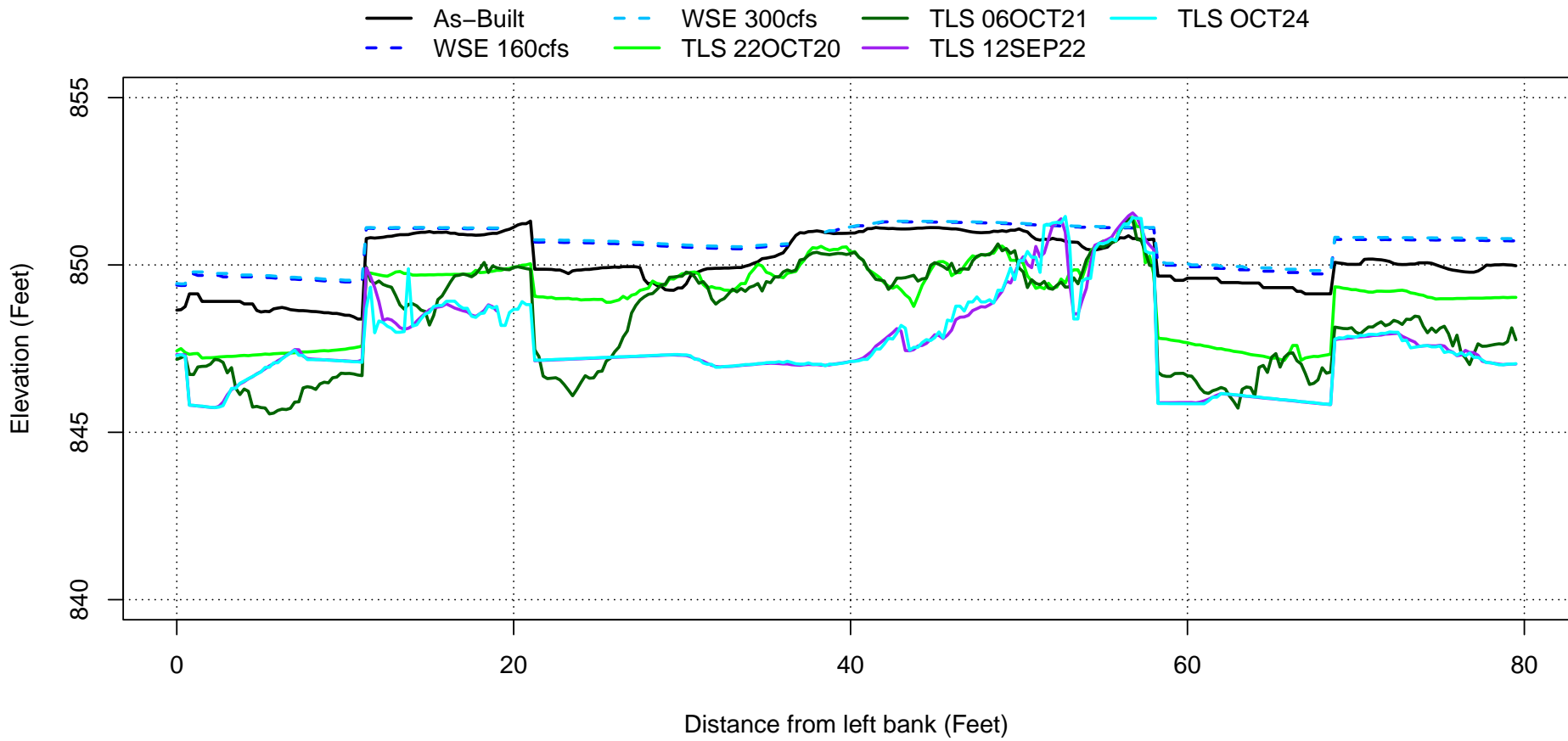

Plotted water surface elevations represent modeled WSE using the 2020 As-Built surface terrain. WSE is not representative for existing conditions (Post-2021 November flood).



Transect 600

October 2020



September 2021

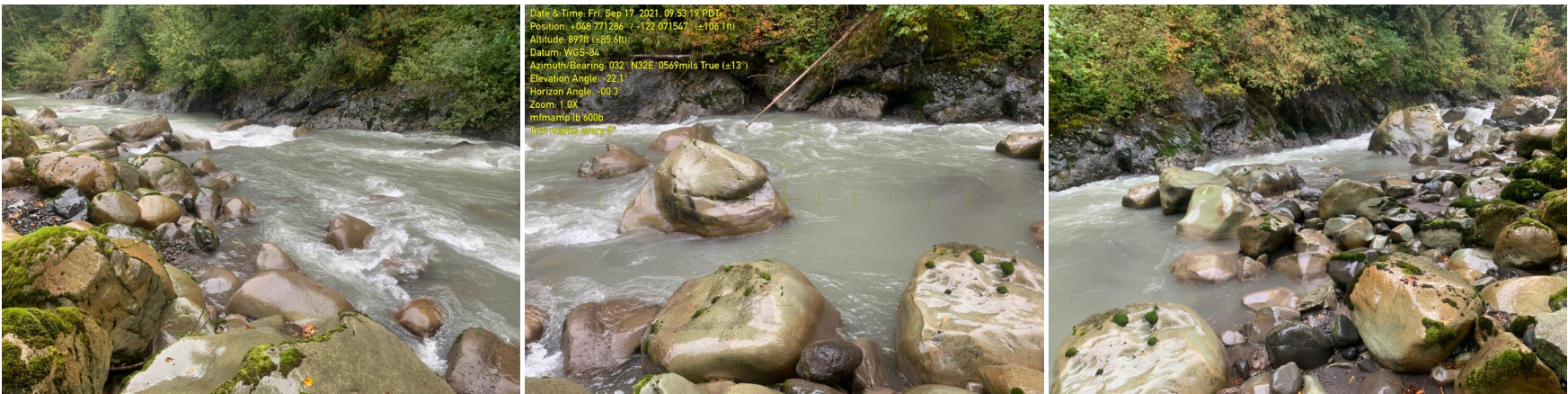

September 2022

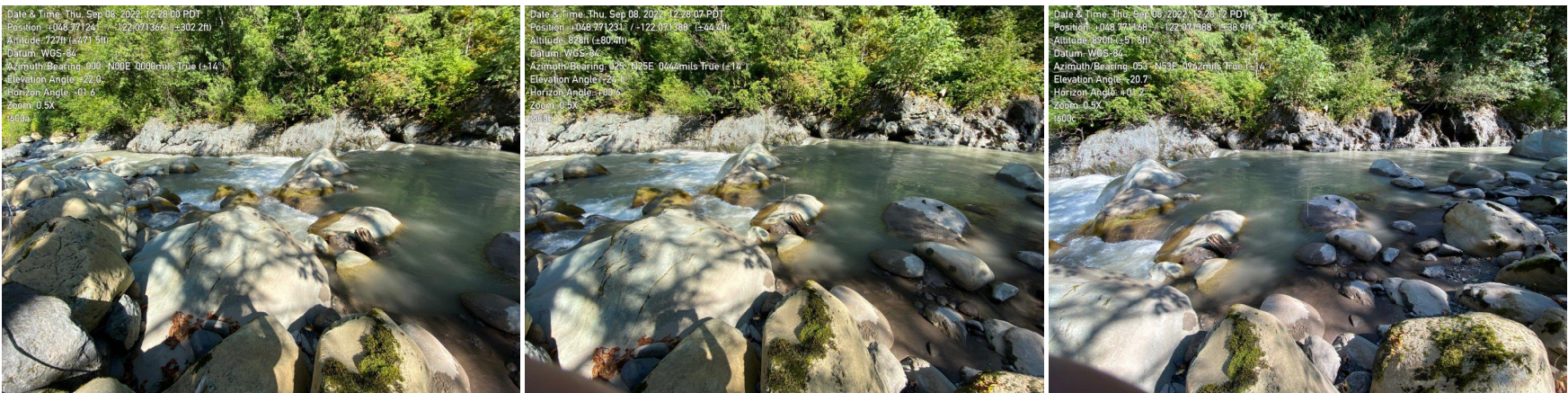

May 2023

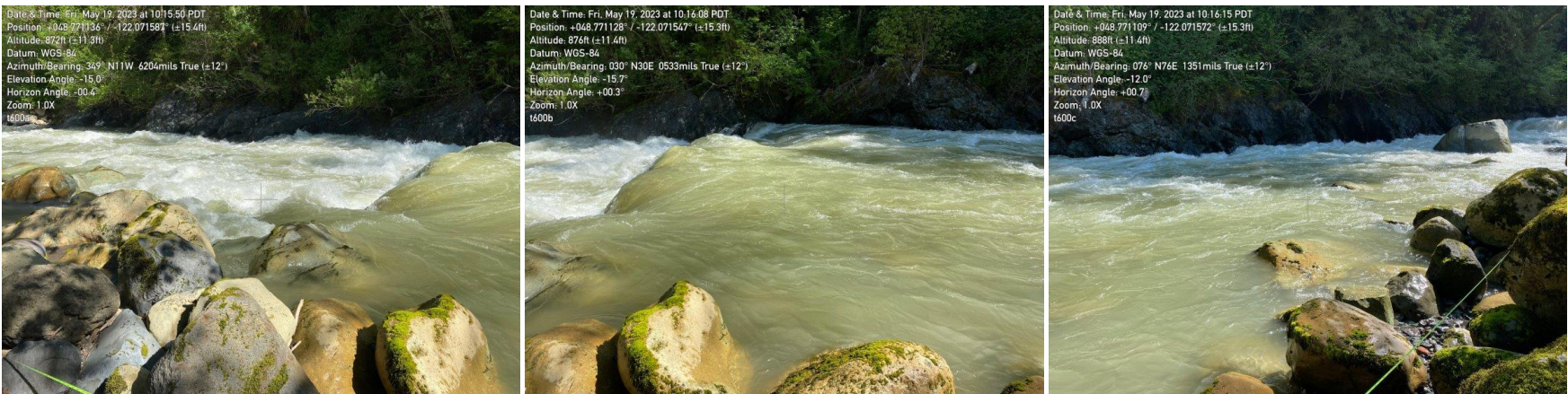

December 2023







Photographs taken looking downstream (left), perpendicular to flow (center) and upstream (right) at the transect location marker

Transect 600 - Plot

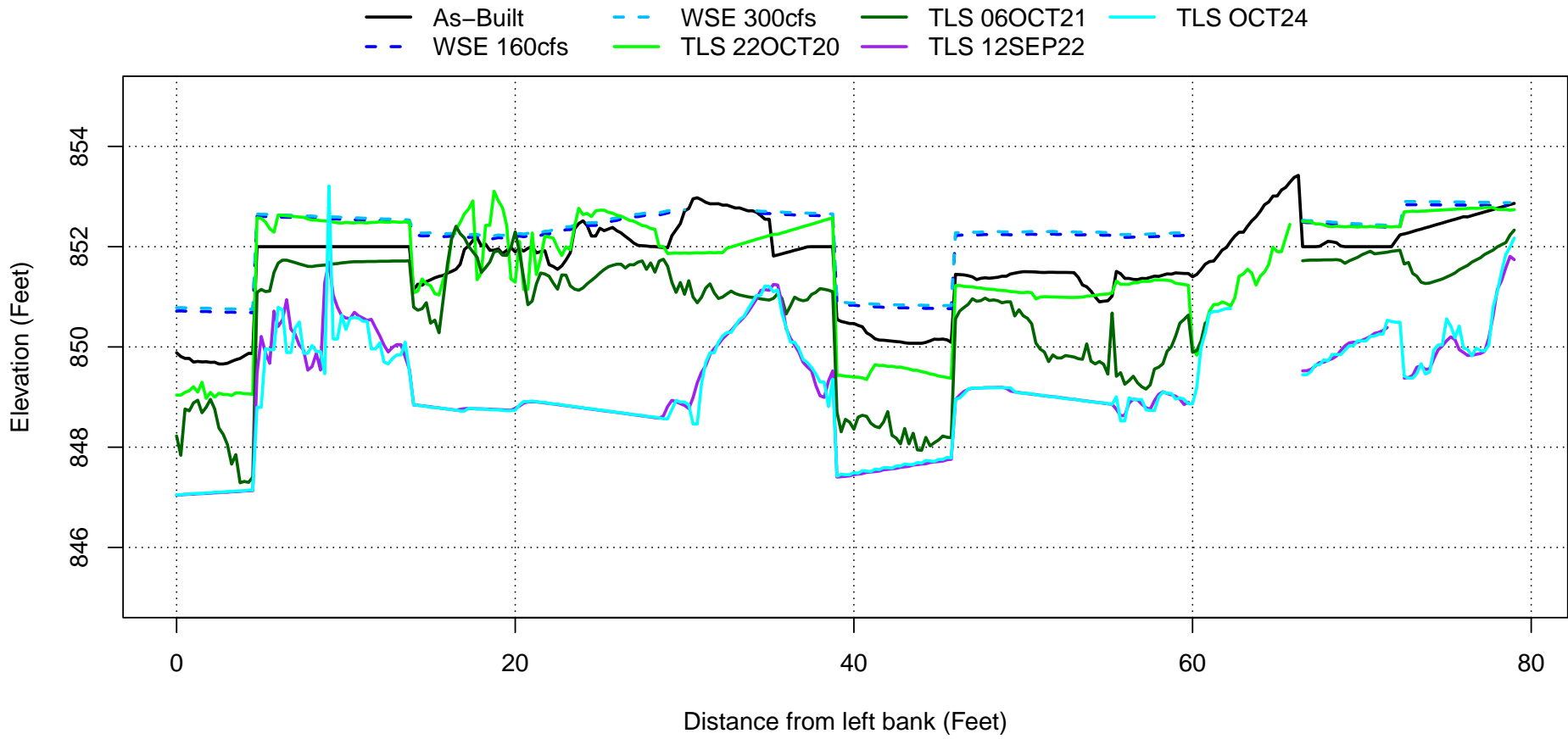

Plotted water surface elevations represent modeled WSE using the 2020 As-Built surface terrain. WSE is not representative for existing conditions (Post-2021 November flood).



Transect 620

October 2020



September 2021

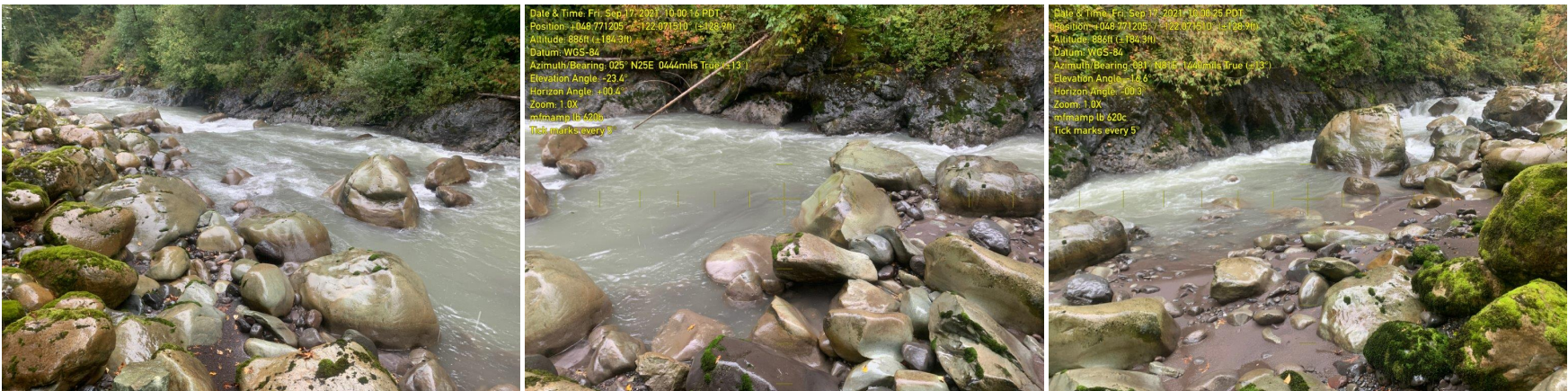

September 2022

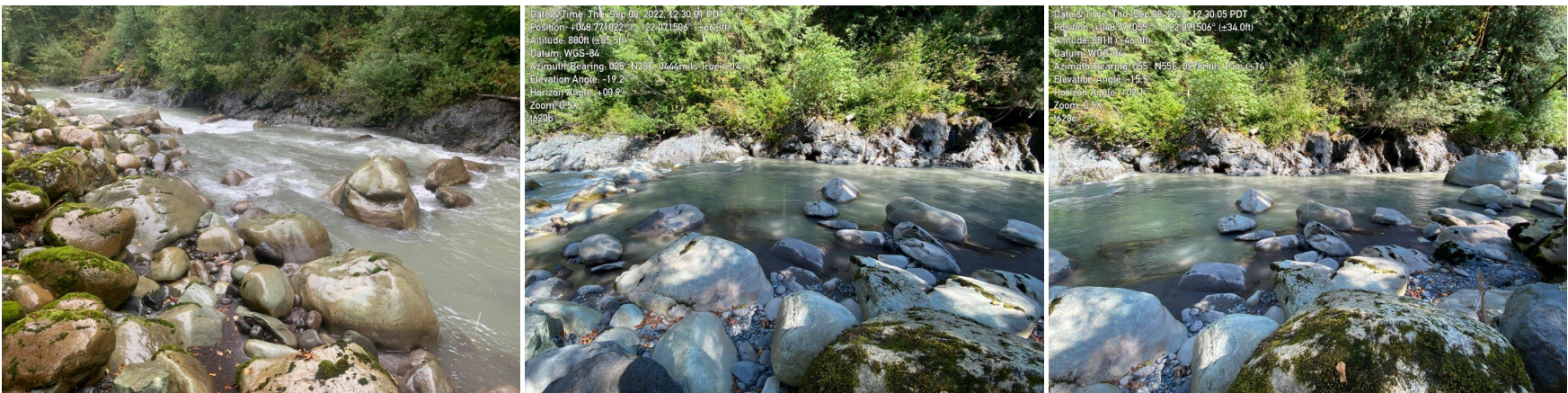

May 2023

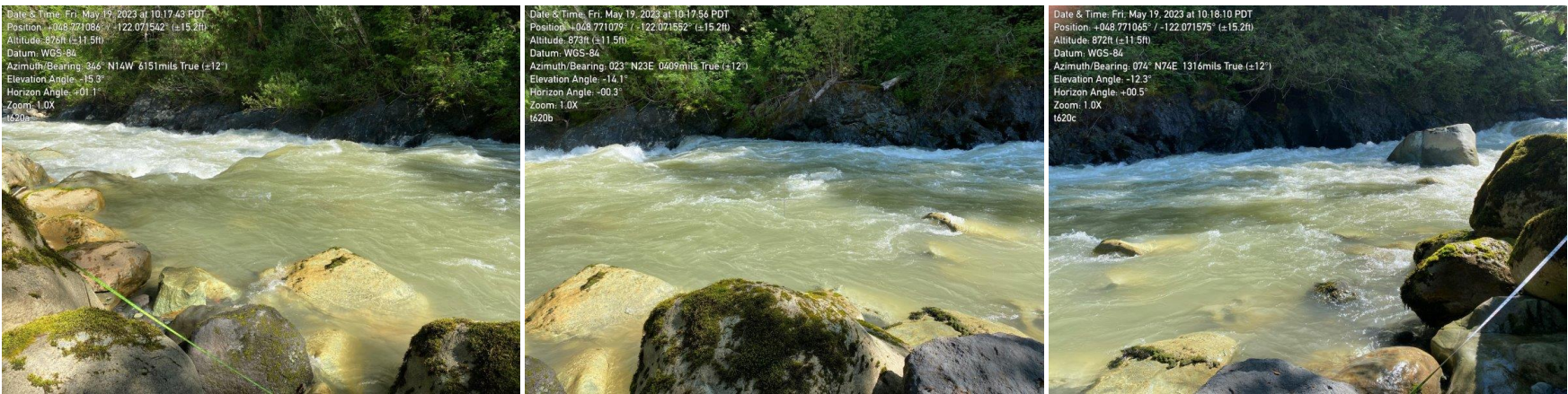

December 2023

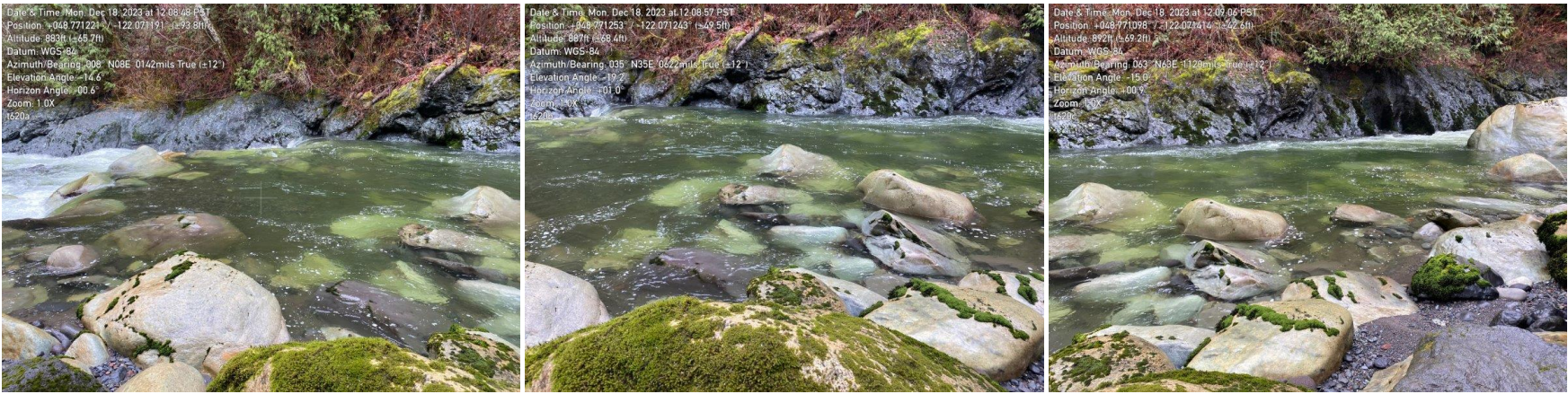





Photographs taken looking downstream (left), perpendicular to flow (center) and upstream (right) at the transect location marker

Transect 620 - Plot

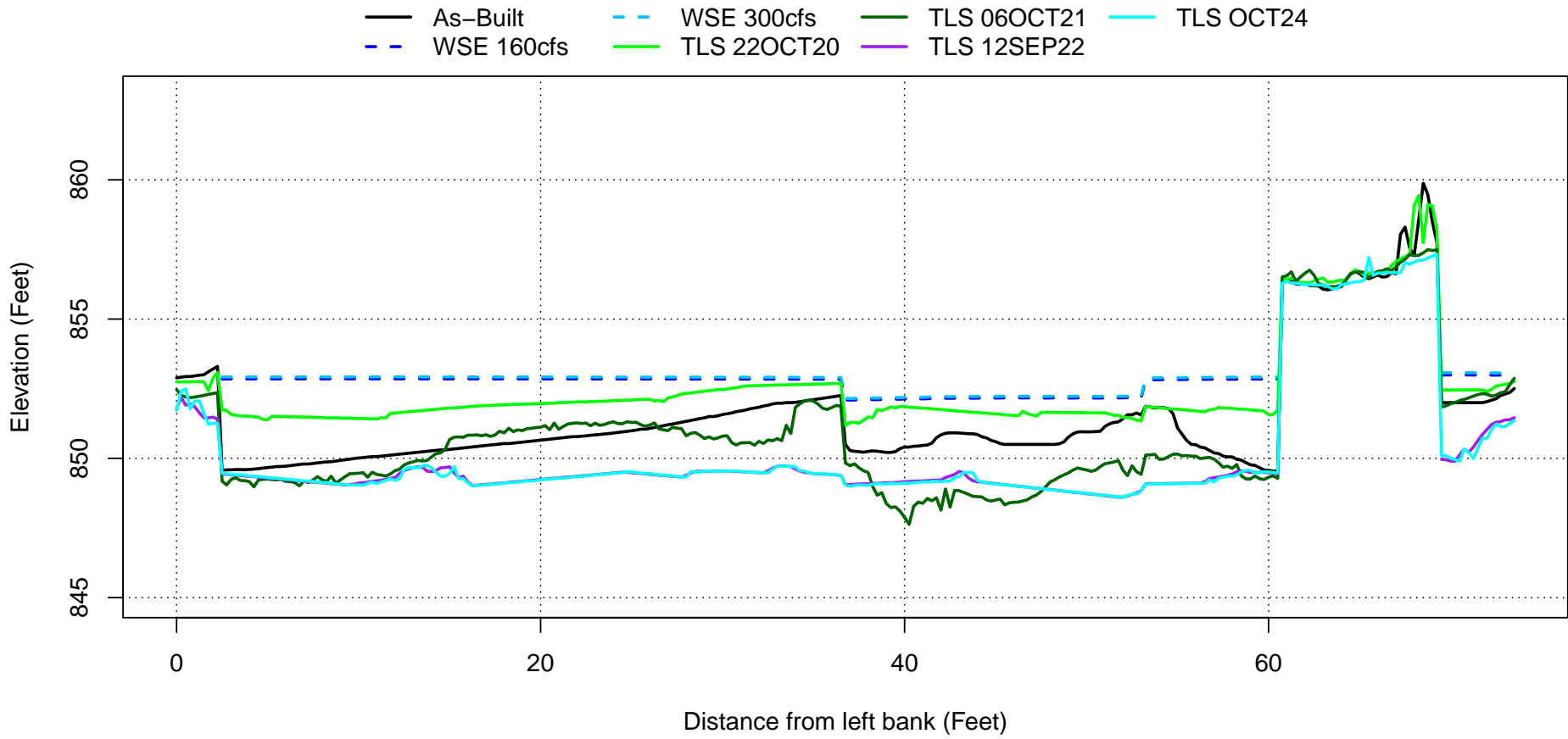

Plotted water surface elevations represent modeled WSE using the 2020 As-Built surface terrain. WSE is not representative for existing conditions (Post-2021 November flood).



Transect 640

October 2020



September 2021



September 2022

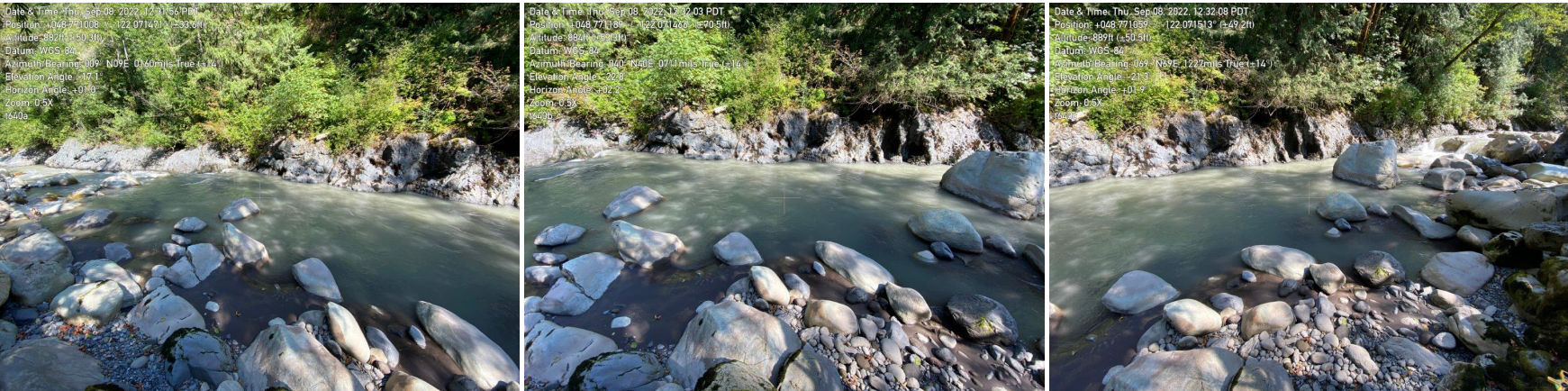

May 2023

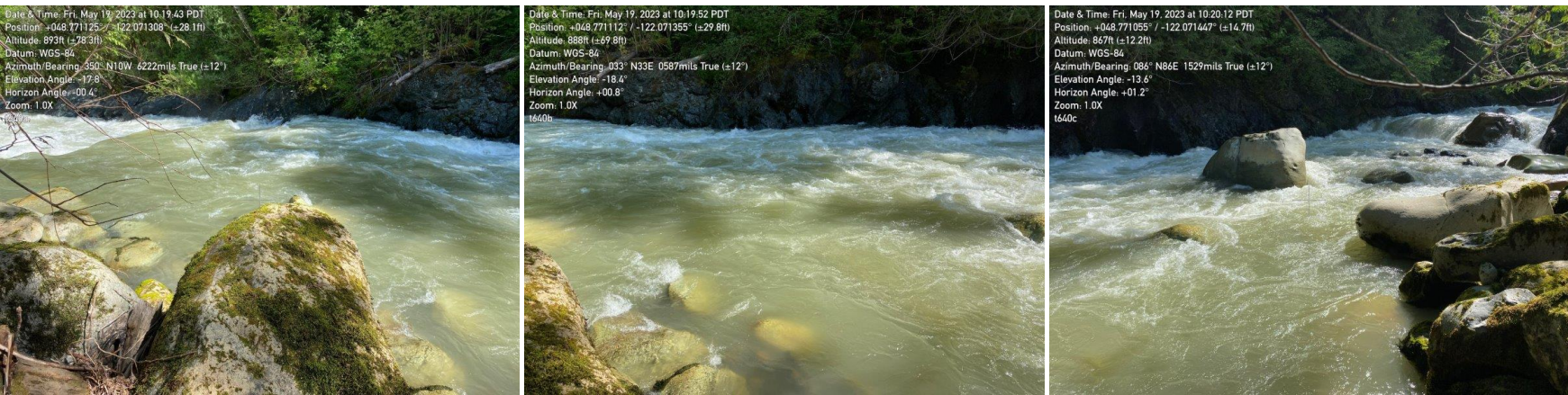

December 2023

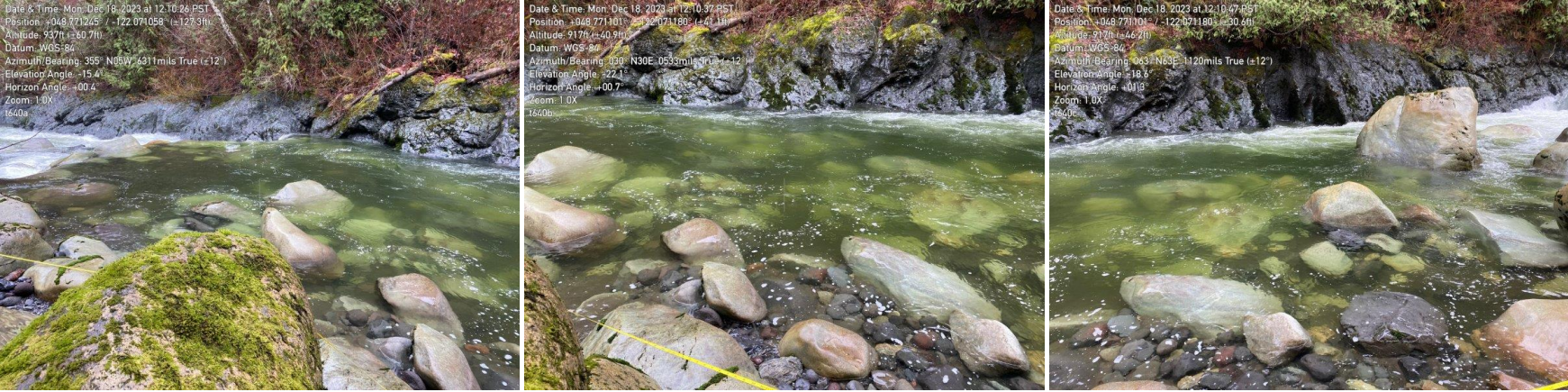





Photographs taken looking downstream (left), perpendicular to flow (center) and upstream (right) at the transect location marker

Transect 640 - Plot

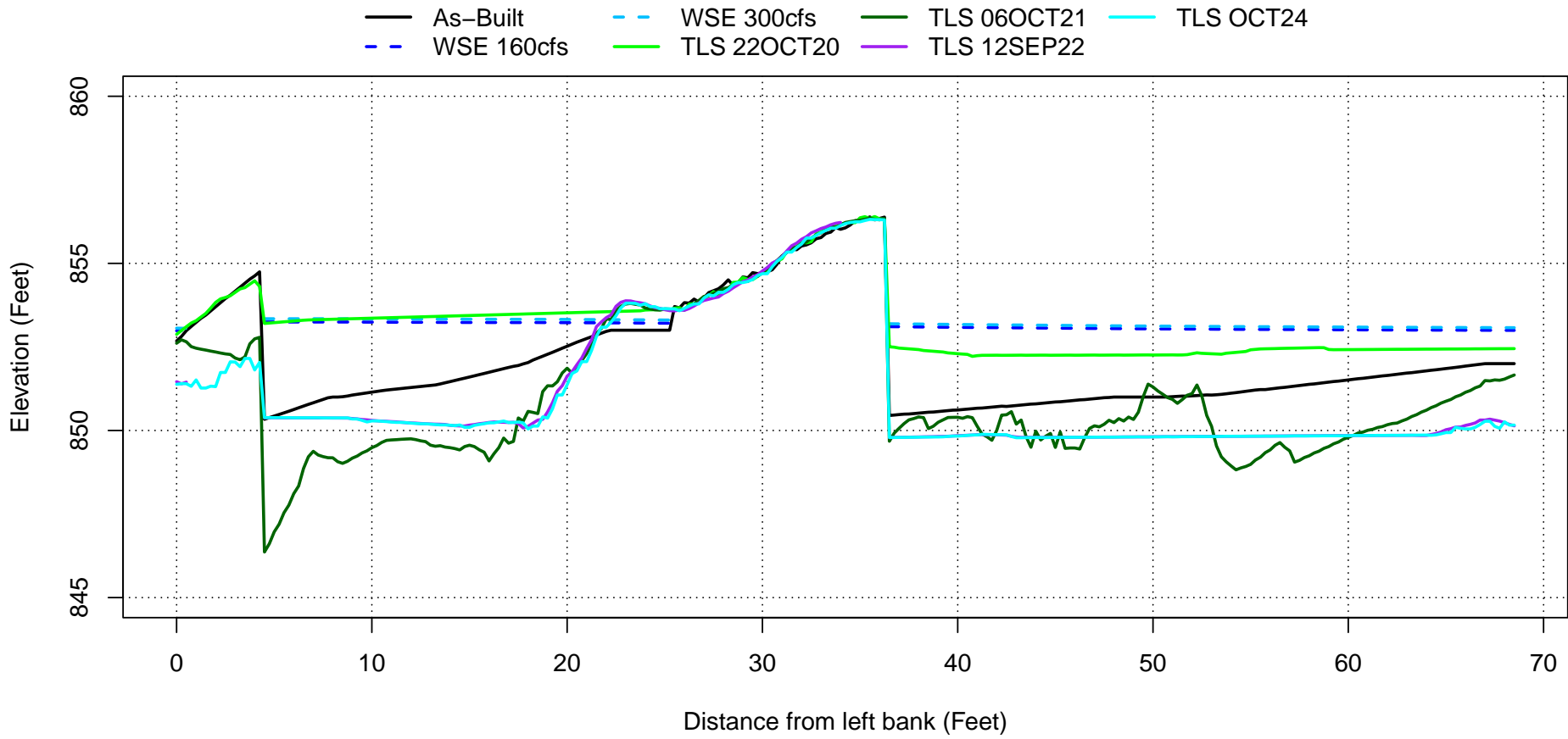

Plotted water surface elevations represent modeled WSE using the 2020 As-Built surface terrain. WSE is not representative for existing conditions (Post-2021 November flood).



Transect 663

October 2020



September 2021

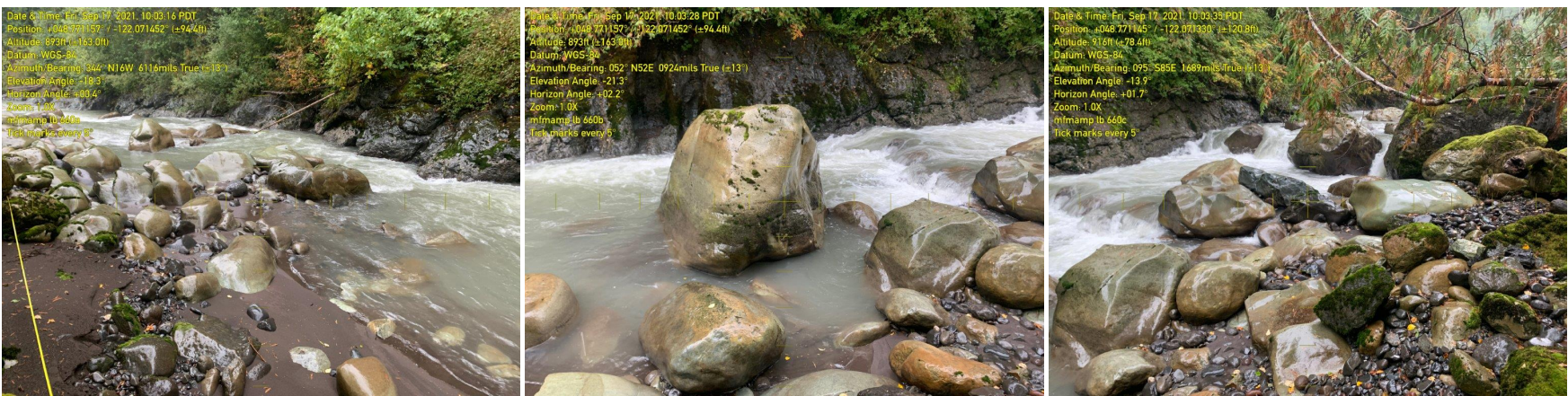

September 2022

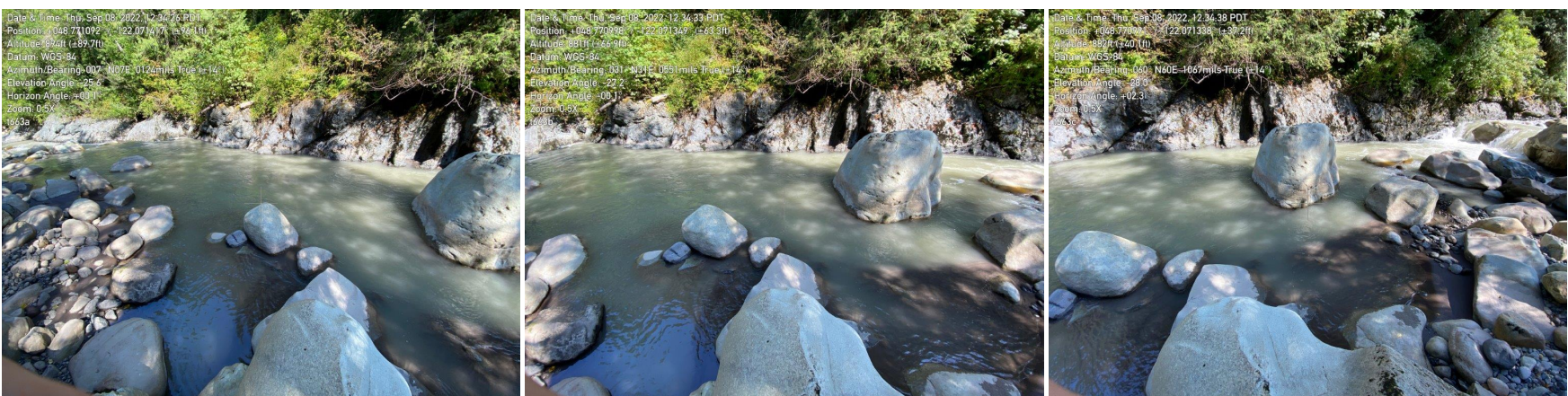

May 2023

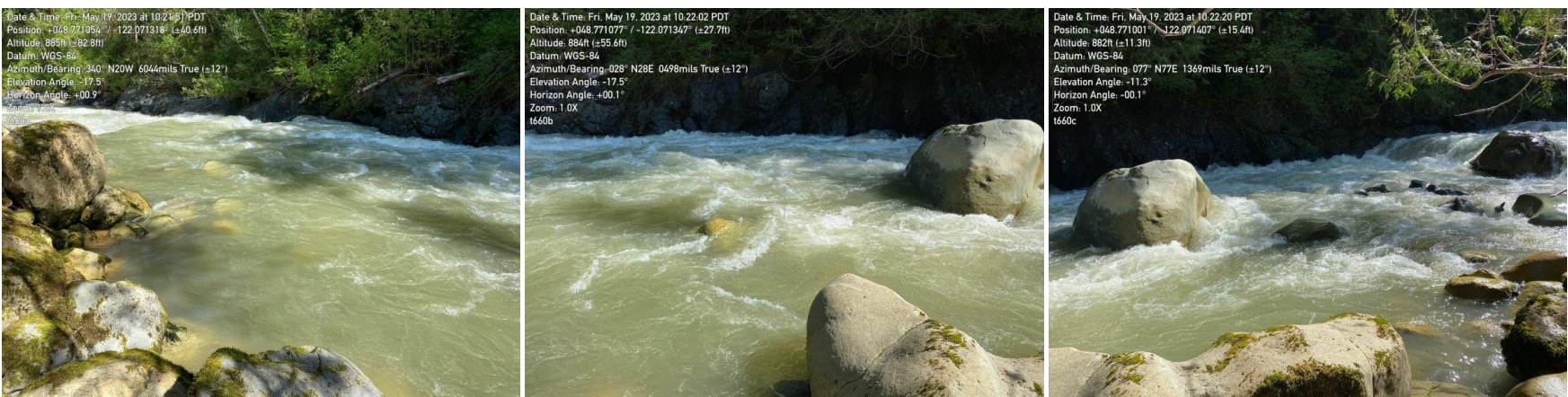

December 2023







Photographs taken looking downstream (left), perpendicular to flow (center) and upstream (right) at the transect location marker

Transect 663 - Plot

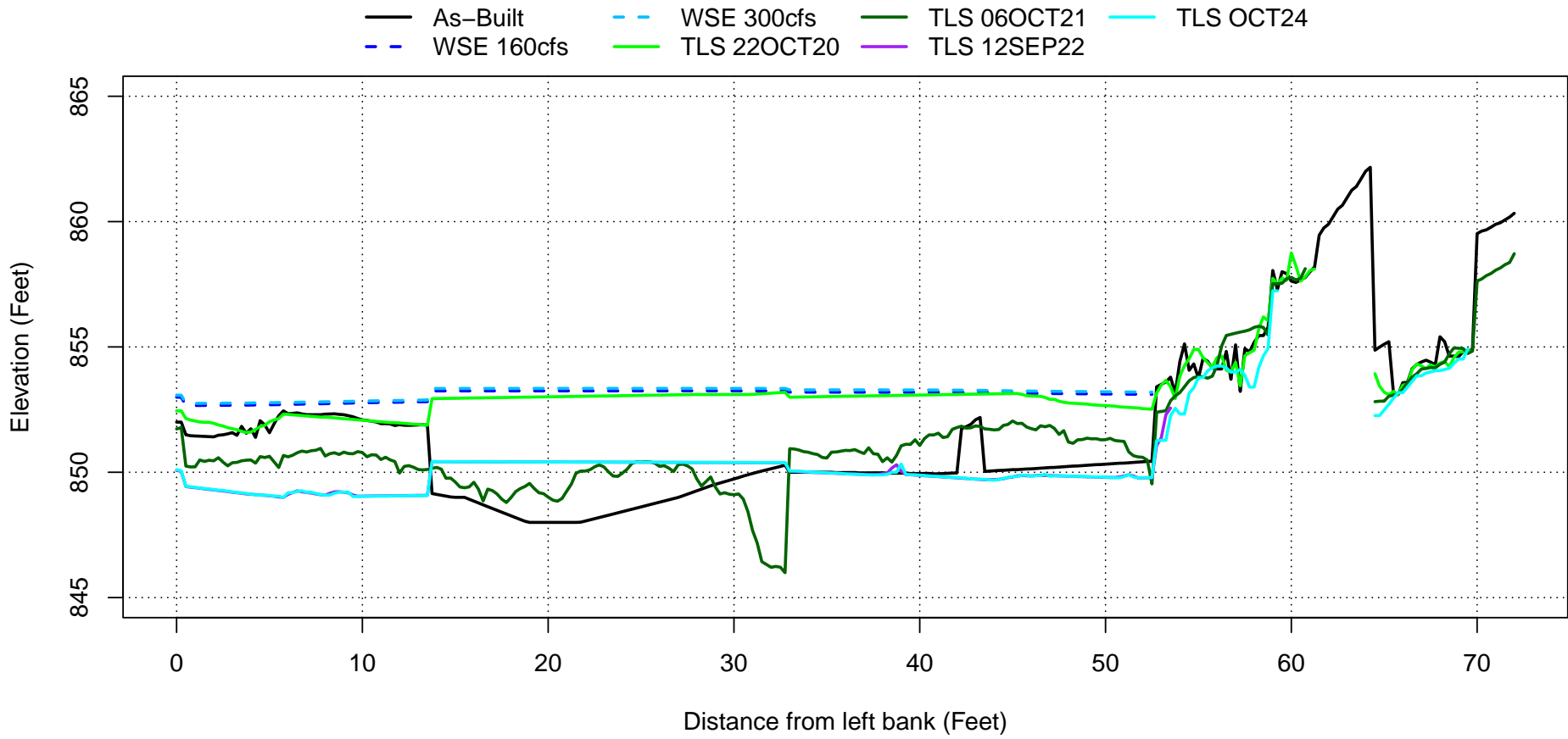

Plotted water surface elevations represent modeled WSE using the 2020 As-Built surface terrain. WSE is not representative for existing conditions (Post-2021 November flood).



Transect 680

October 2020

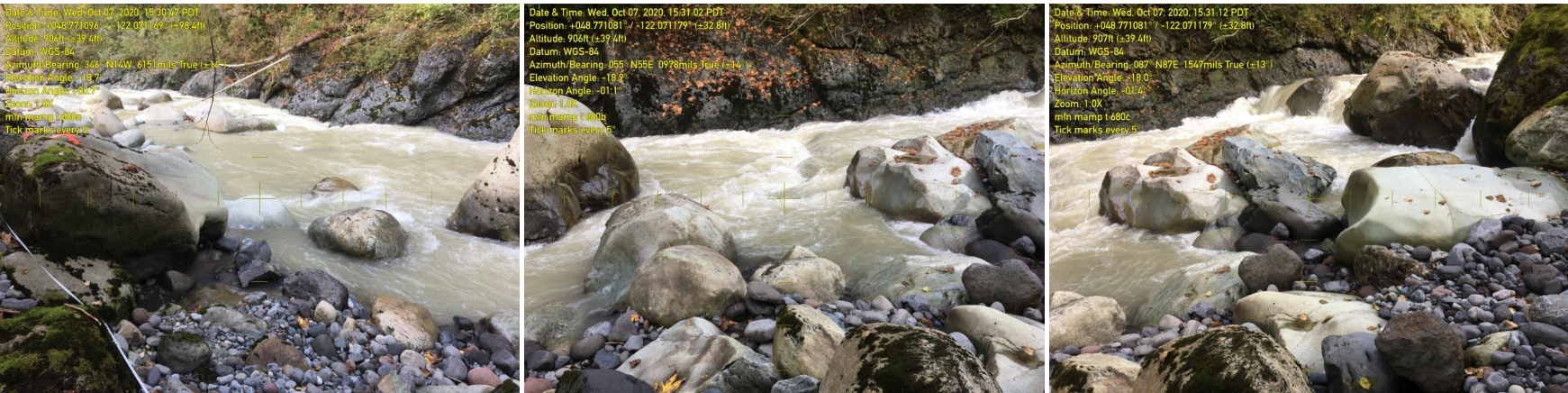

September 2021

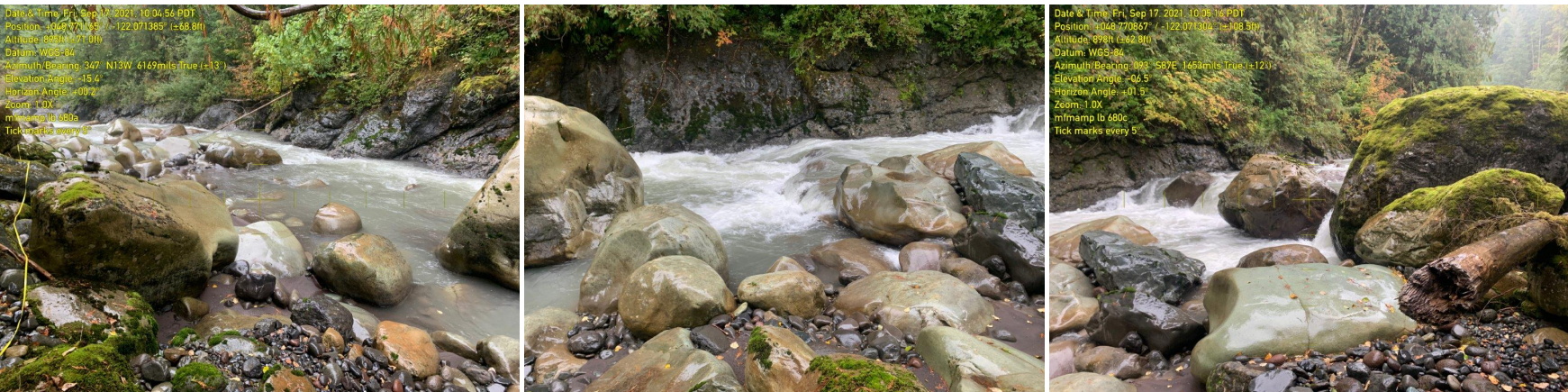

September 2022

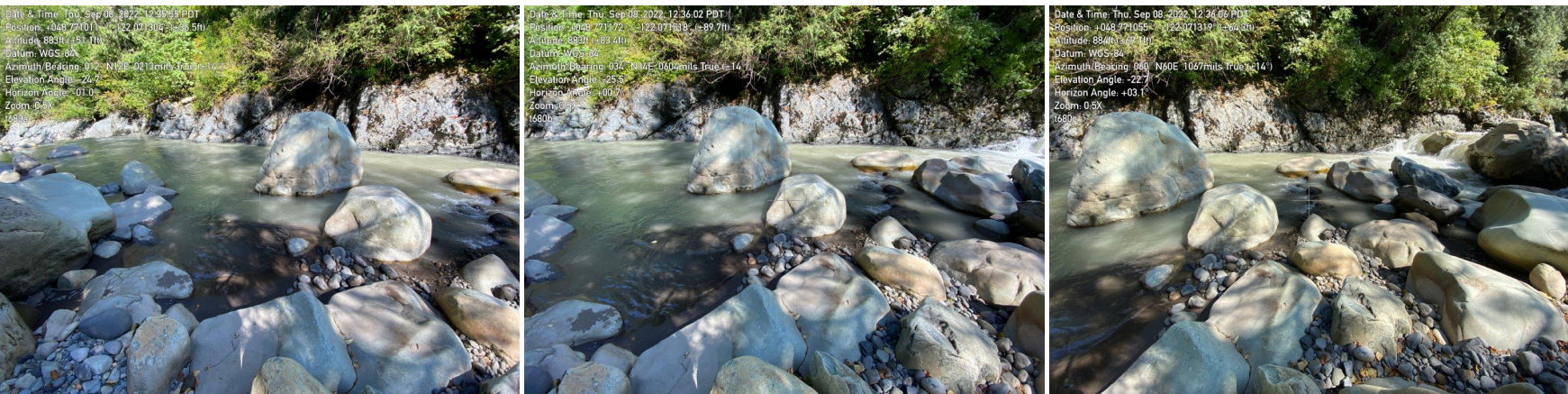

May 2023

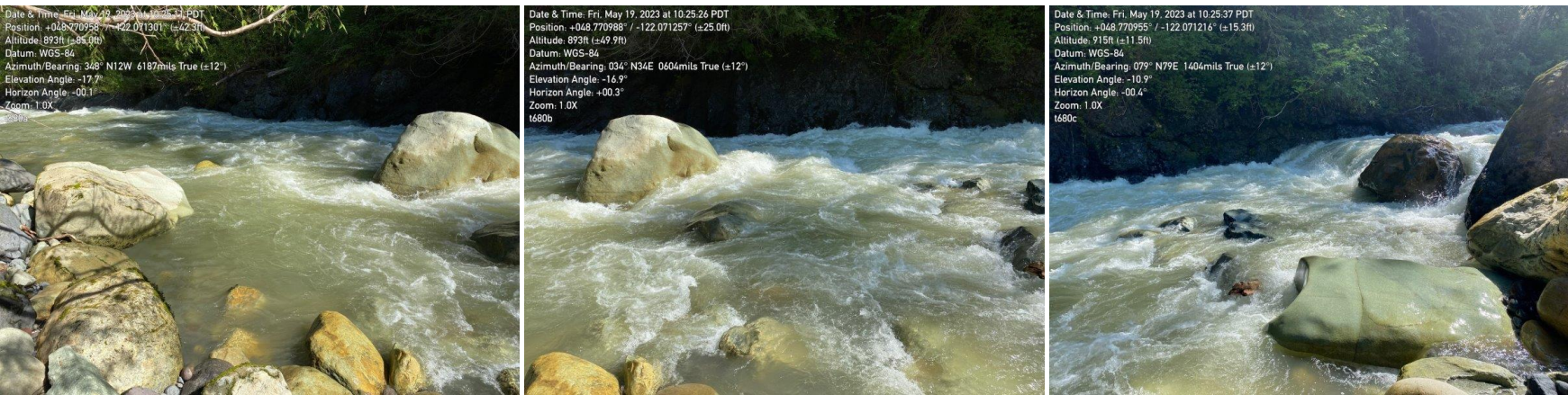

December 2023

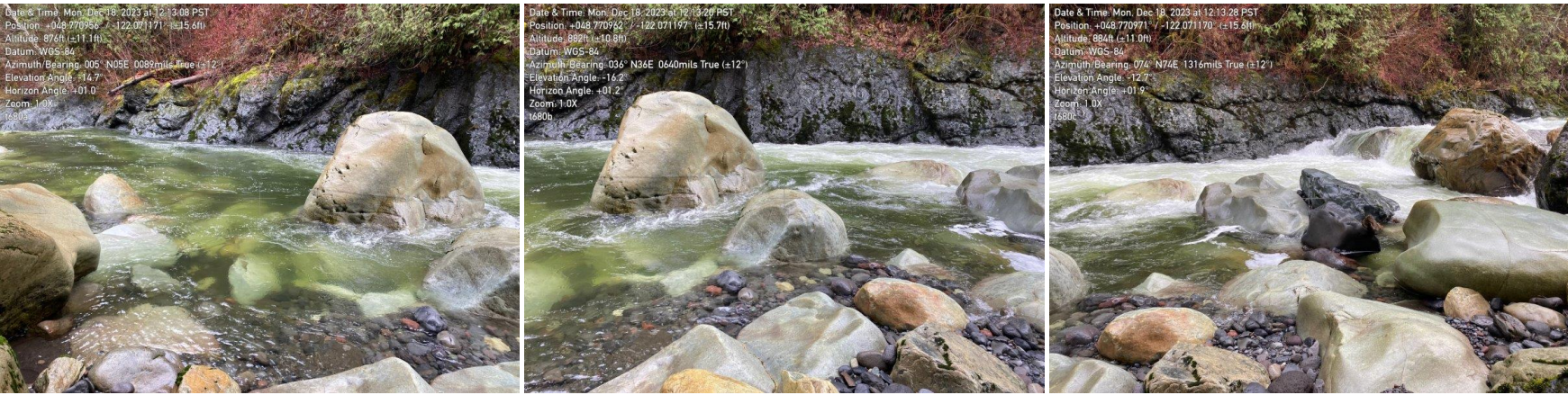



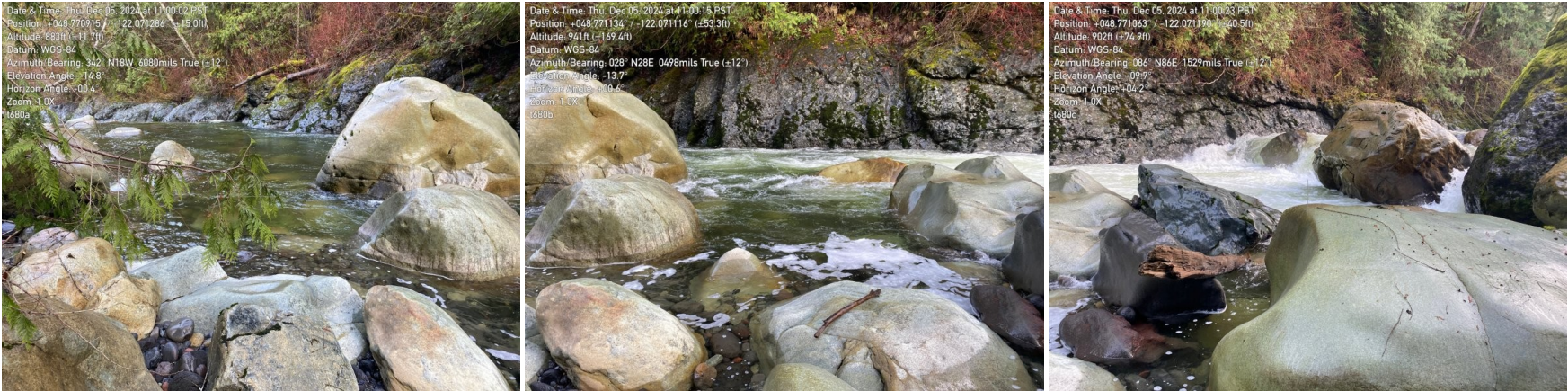

Photographs taken looking downstream (left), perpendicular to flow (center) and upstream (right) at the transect location marker

Transect 680 - Plot

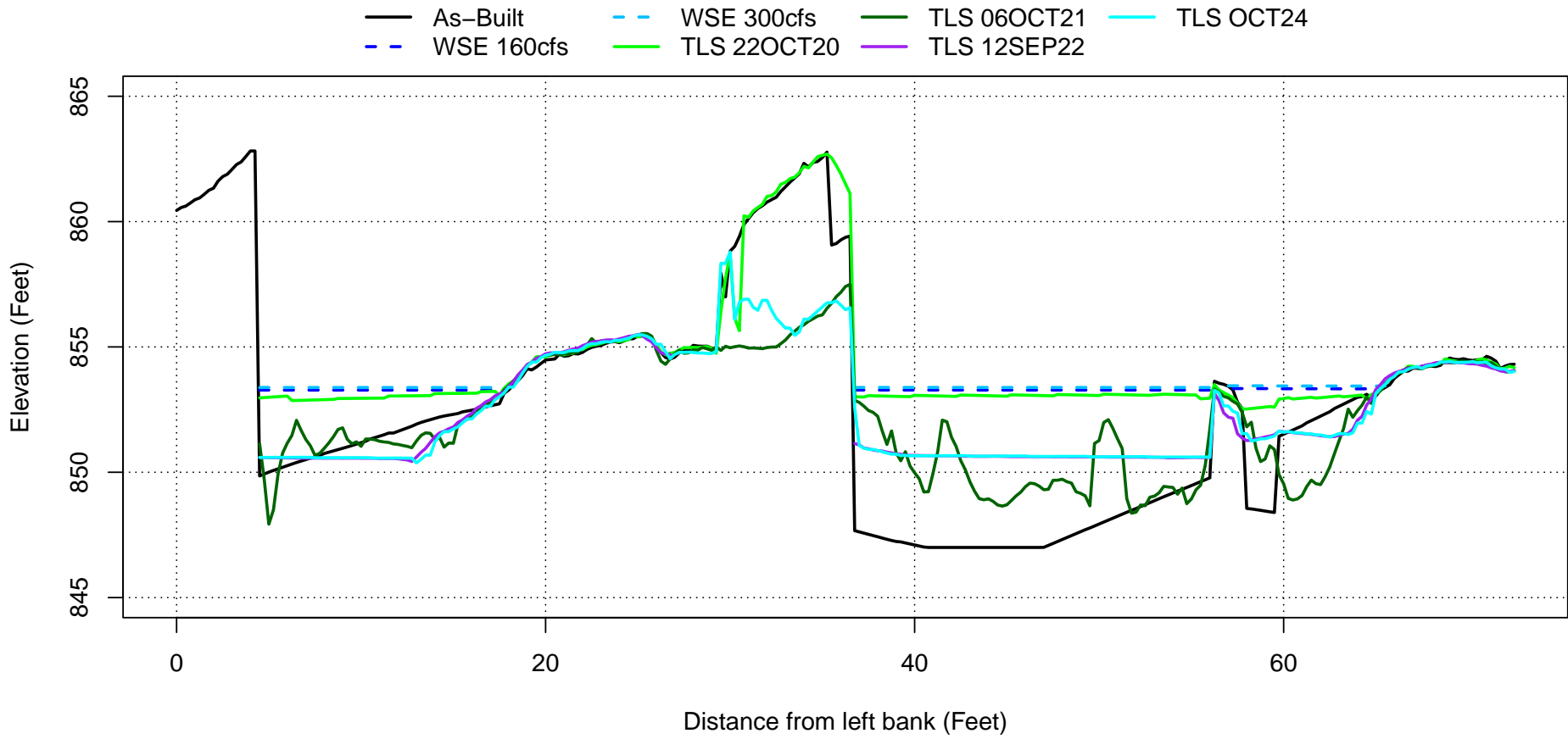

Plotted water surface elevations represent modeled WSE using the 2020 As-Built surface terrain. WSE is not representative for existing conditions (Post-2021 November flood).



Transect 700

October 2020

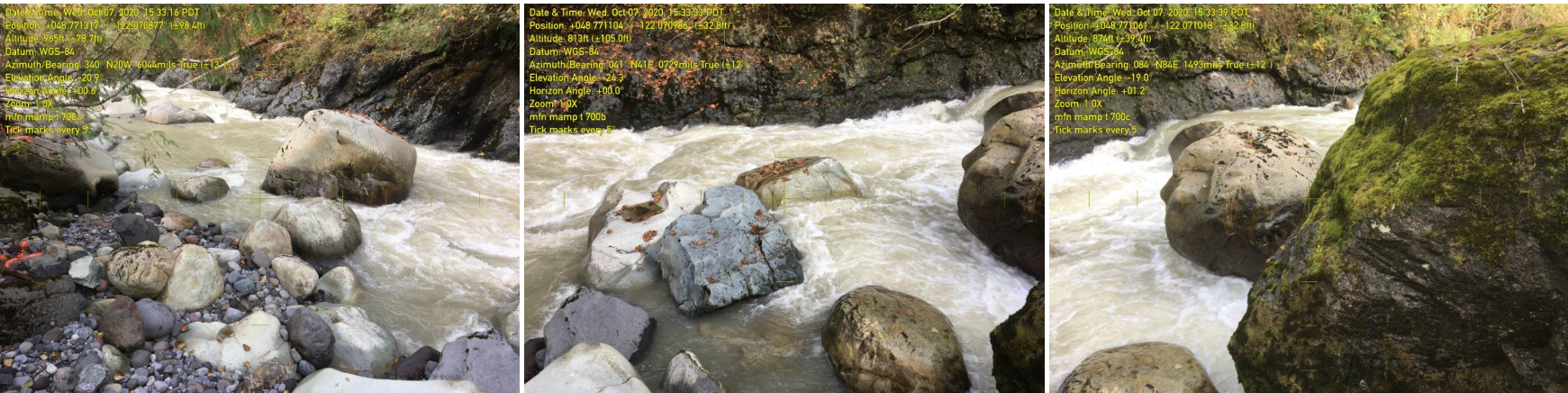

September 2021

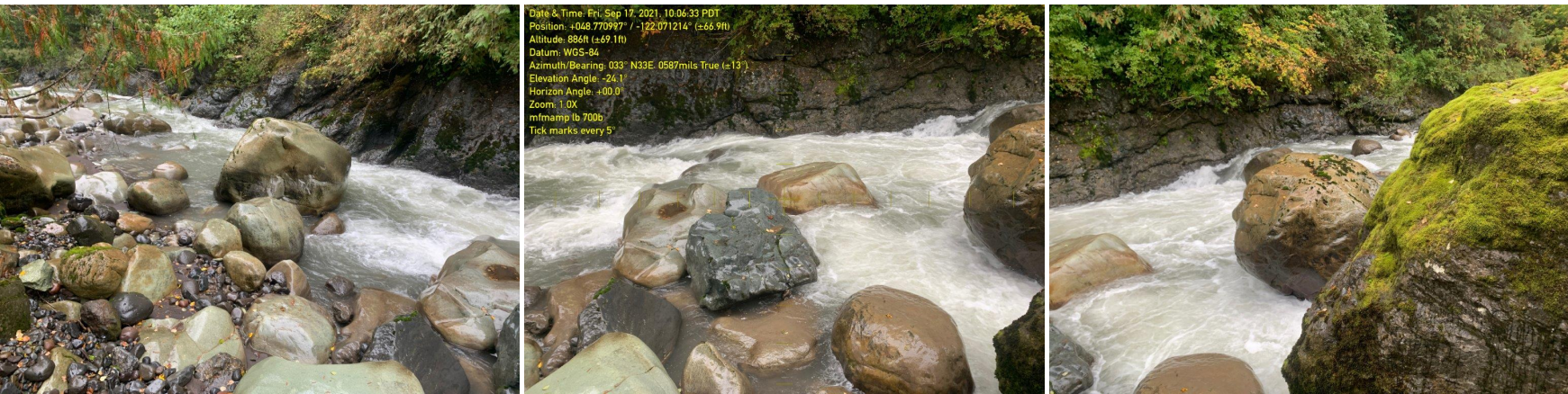

September 2022

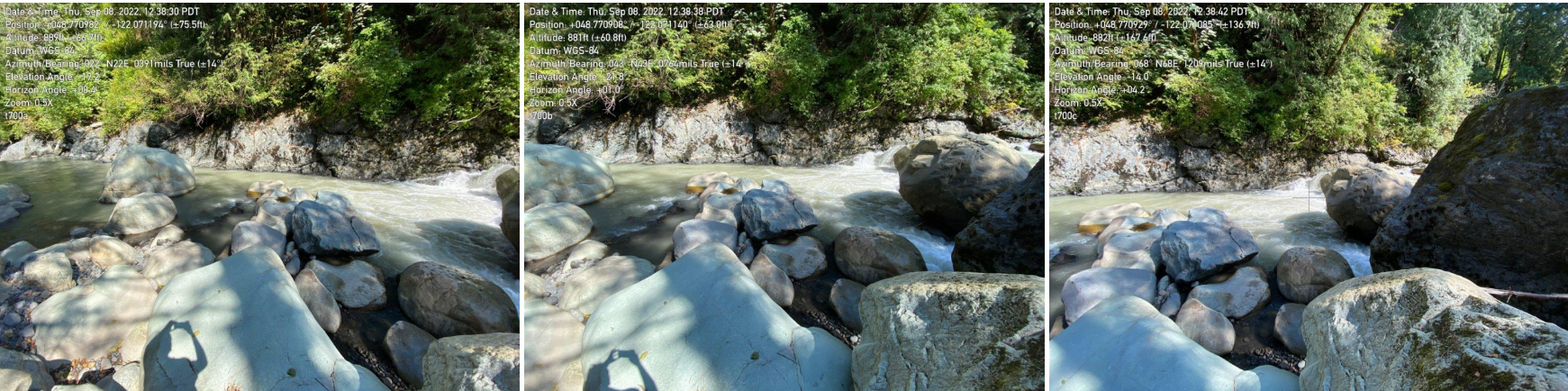

May 2023

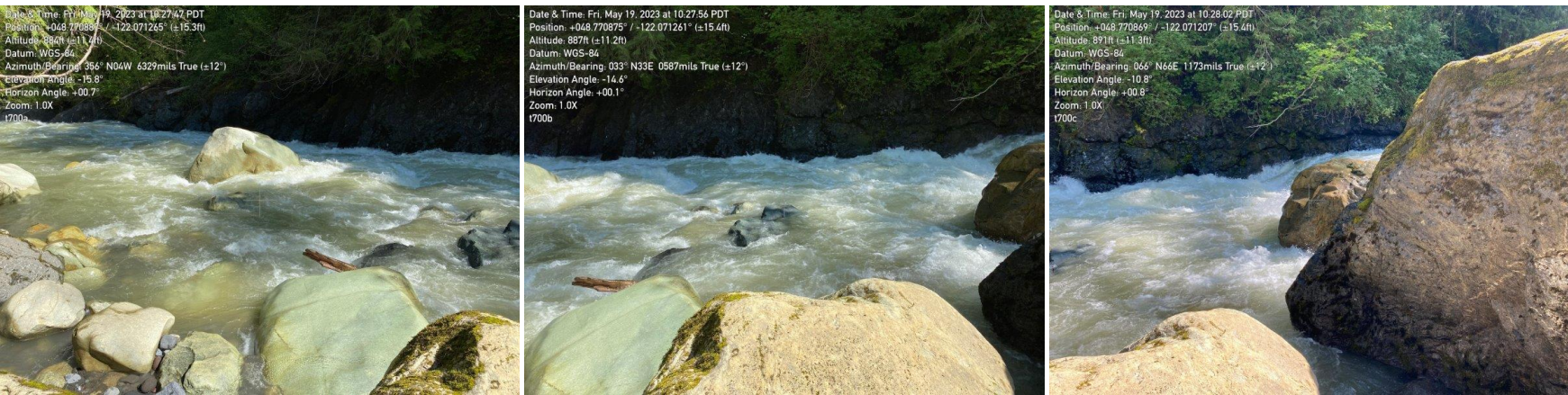

December 2023

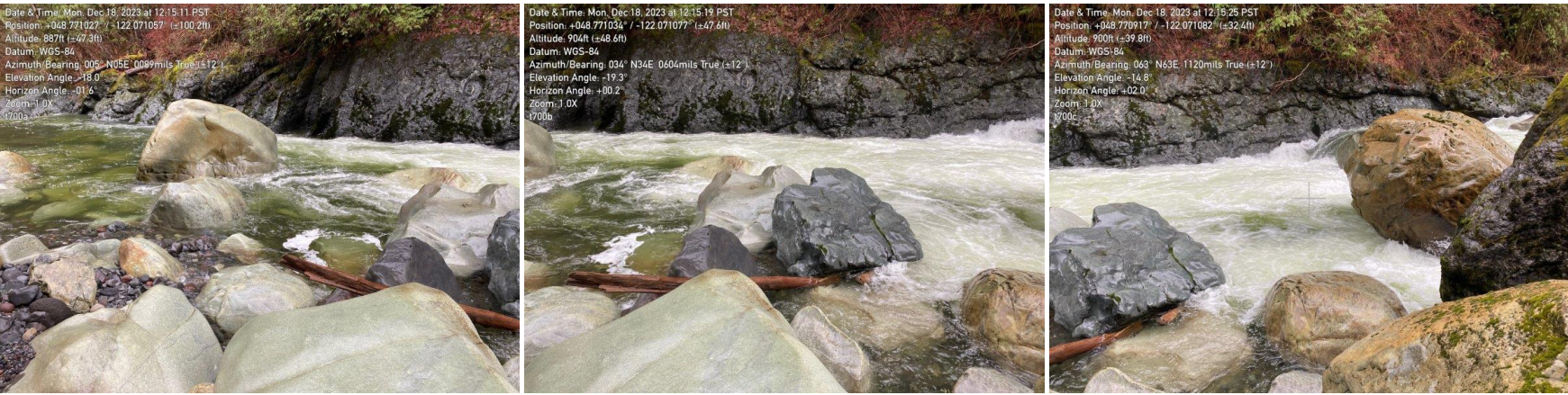





Photographs taken looking downstream (left), perpendicular to flow (center) and upstream (right) at the transect location marker

Transect 700 - Plot

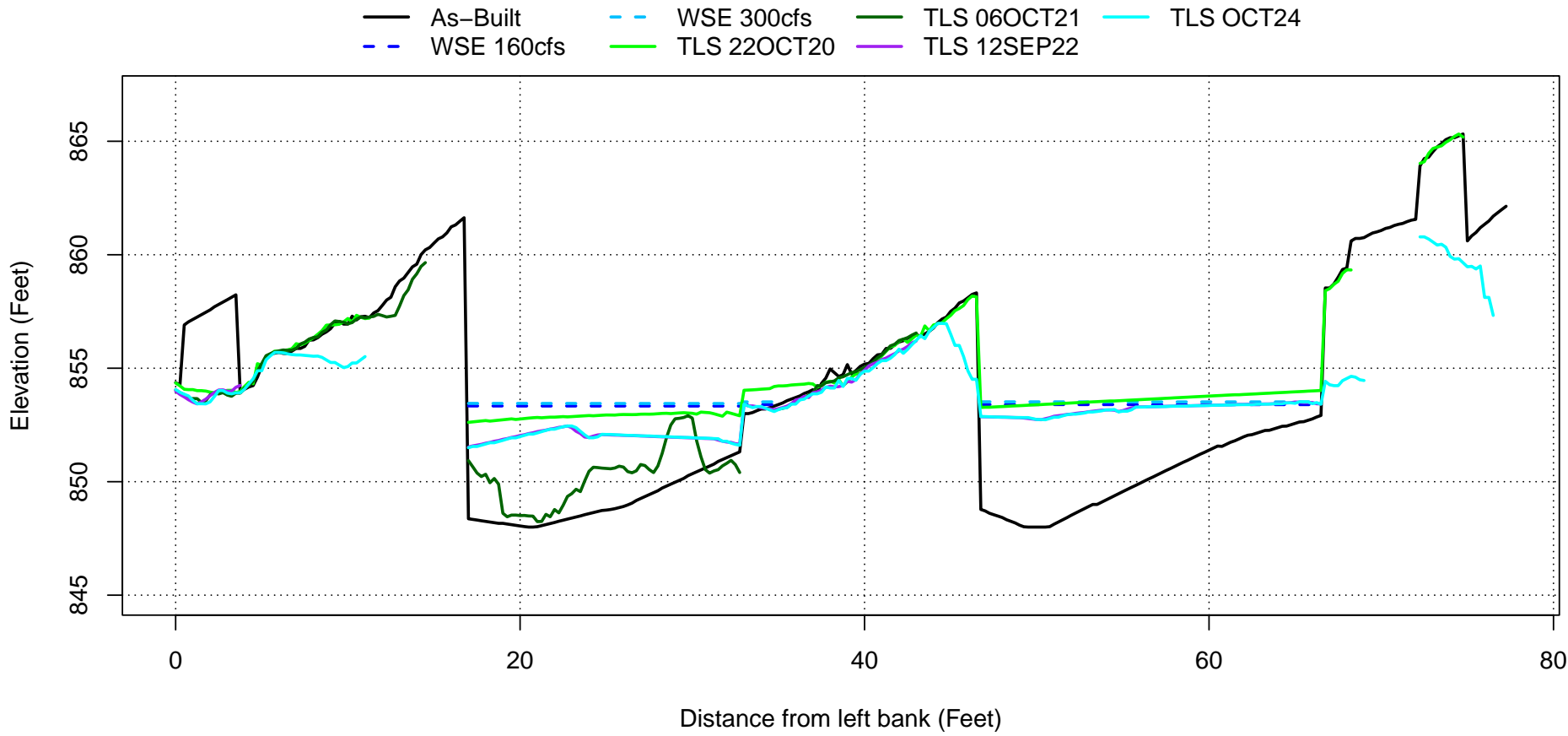

Plotted water surface elevations represent modeled WSE using the 2020 As-Built surface terrain. WSE is not representative for existing conditions (Post-2021 November flood).



Transect 729

October 2020

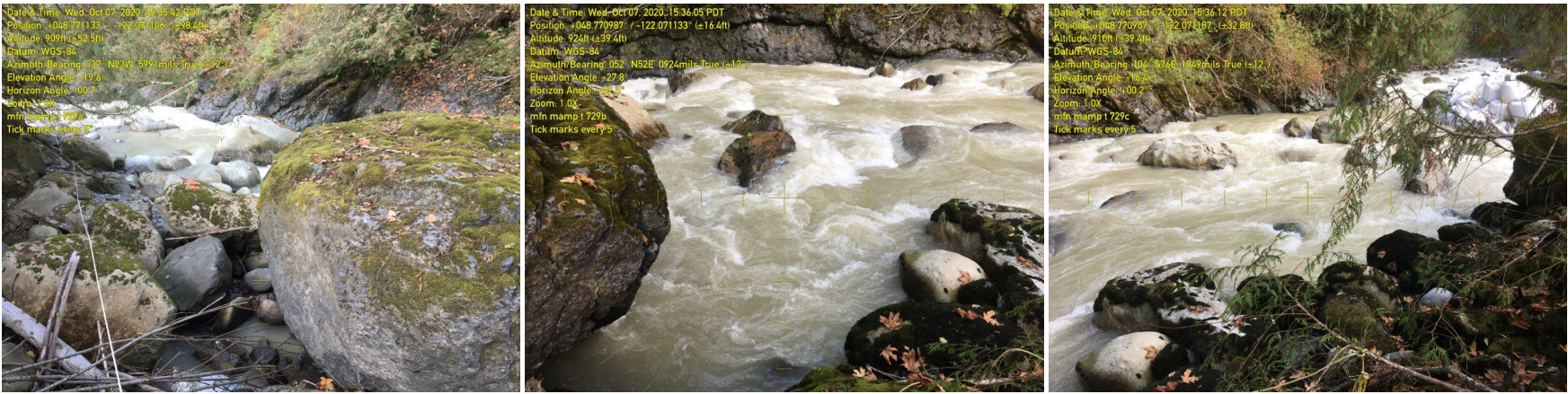

September 2021



September 2022

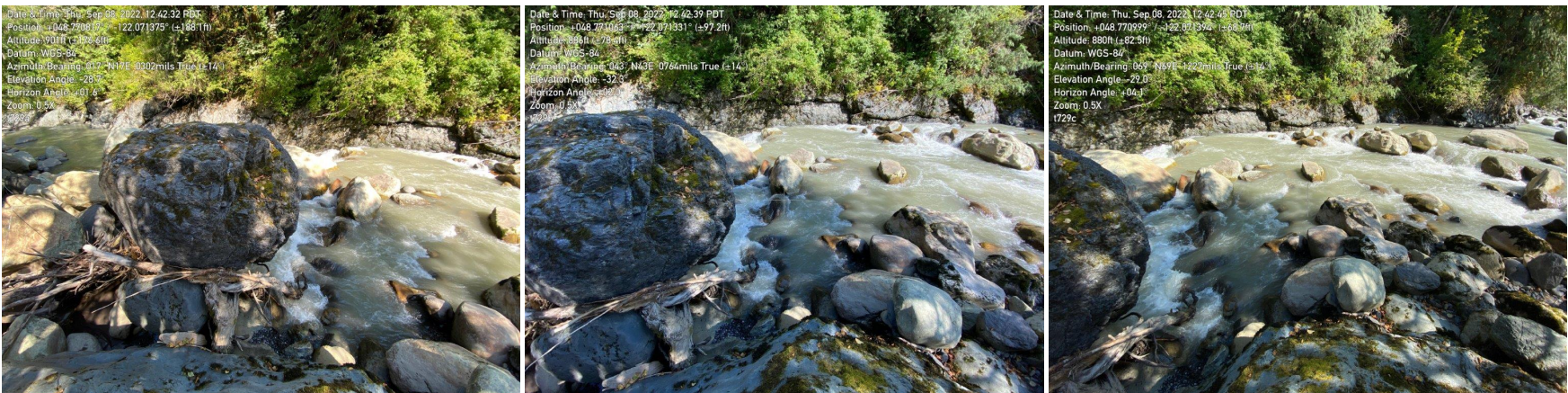

May 2023

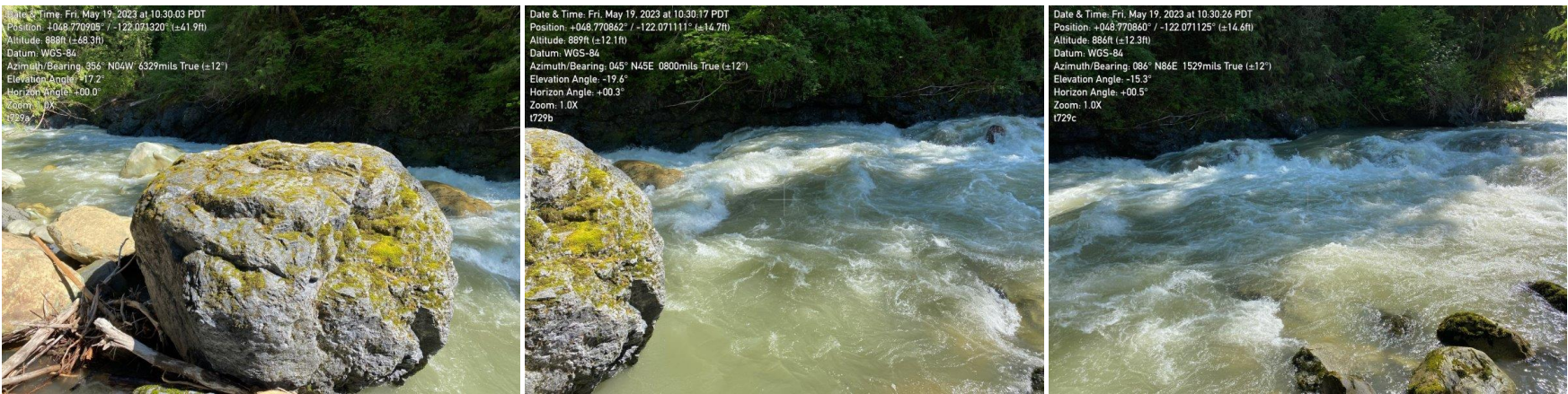

December 2023

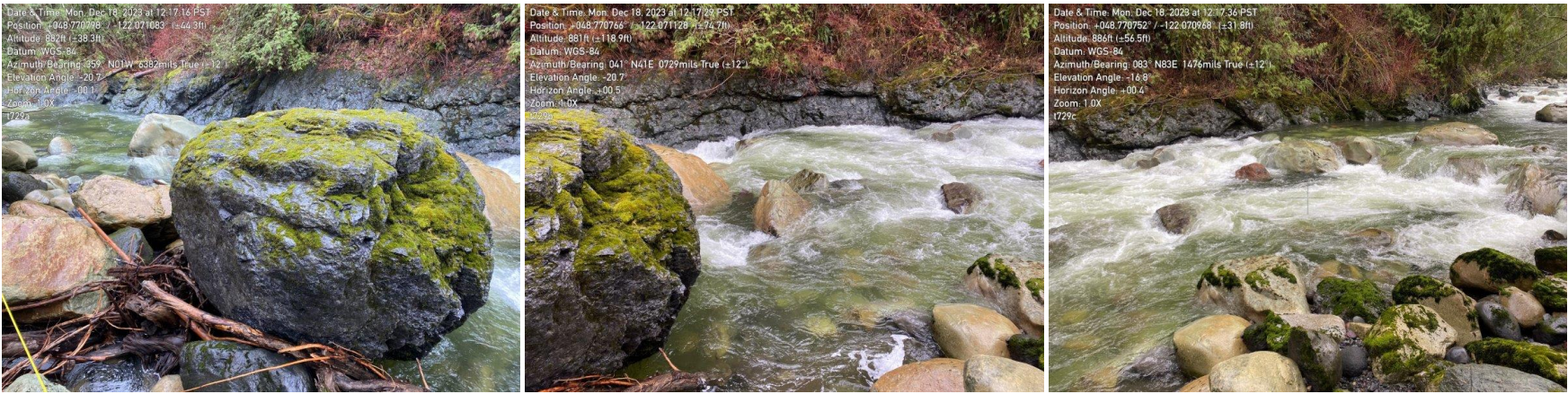



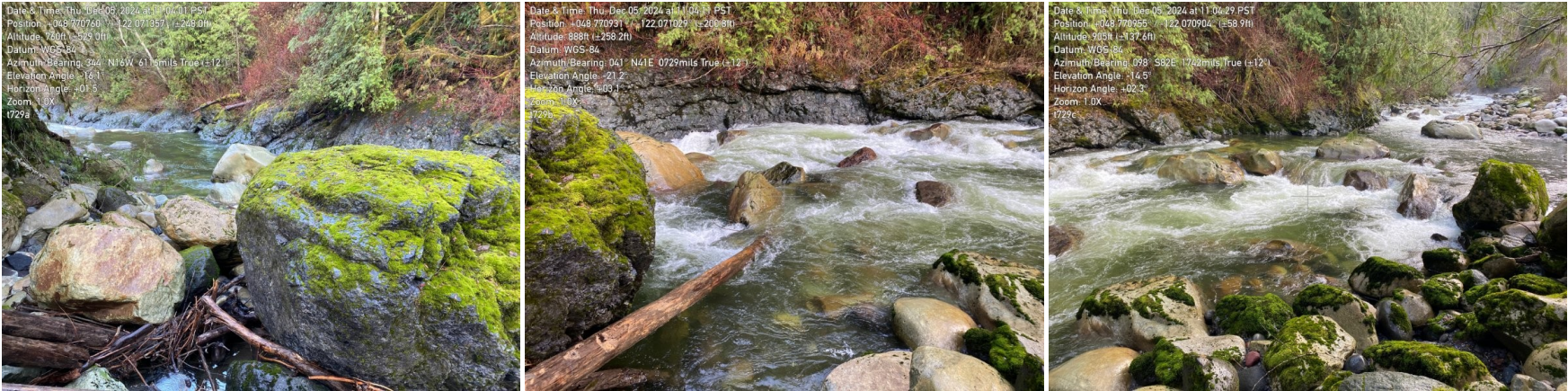

Photographs taken looking downstream (left), perpendicular to flow (center) and upstream (right) at the transect location marker

Transect 729 - Plot

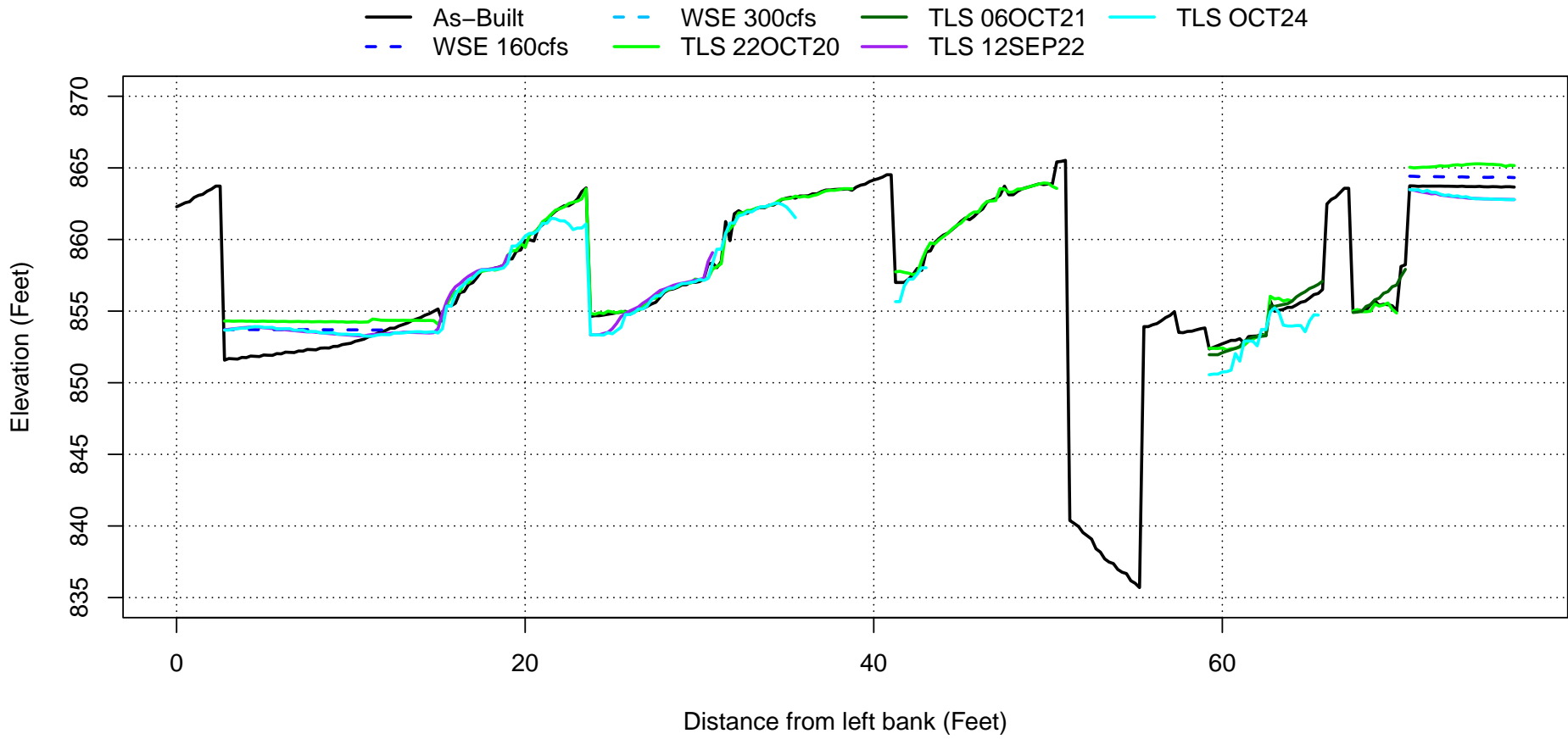

Plotted water surface elevations represent modeled WSE using the 2020 As-Built surface terrain. WSE is not representative for existing conditions (Post-2021 November flood).



Transect 740

October 2020

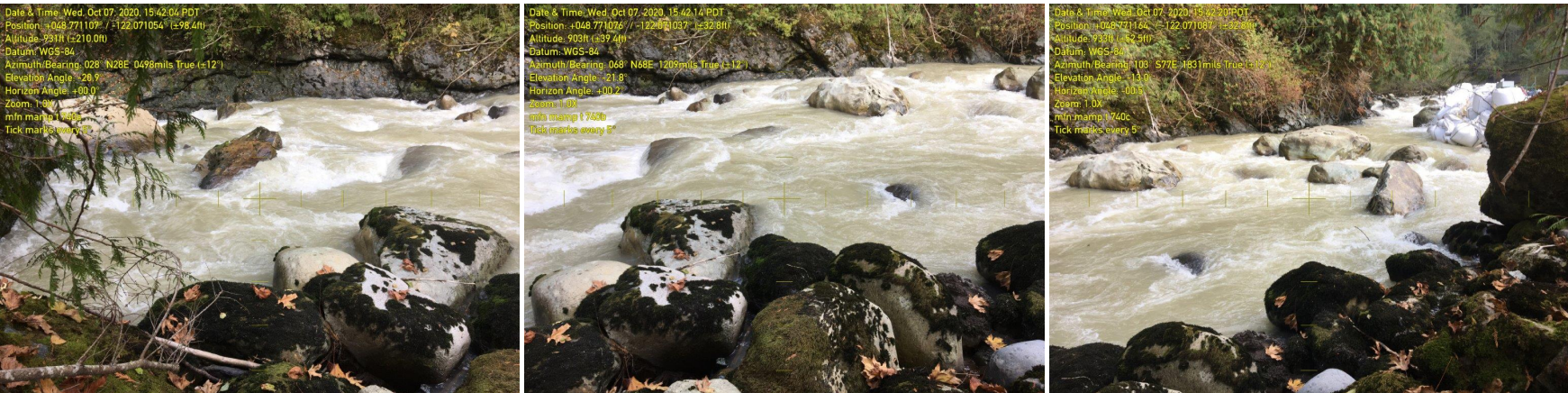

September 2021



September 2022

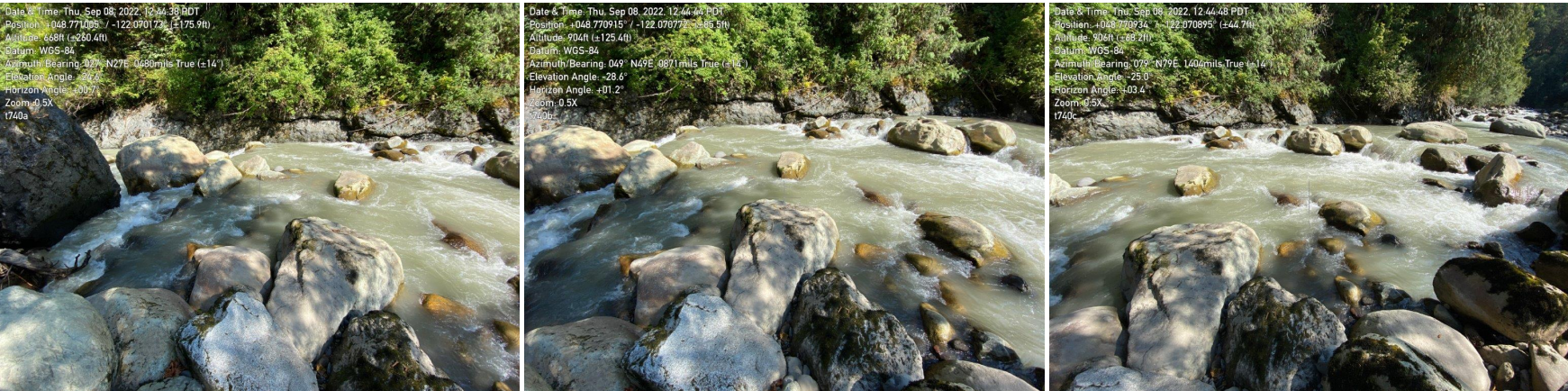

May 2023

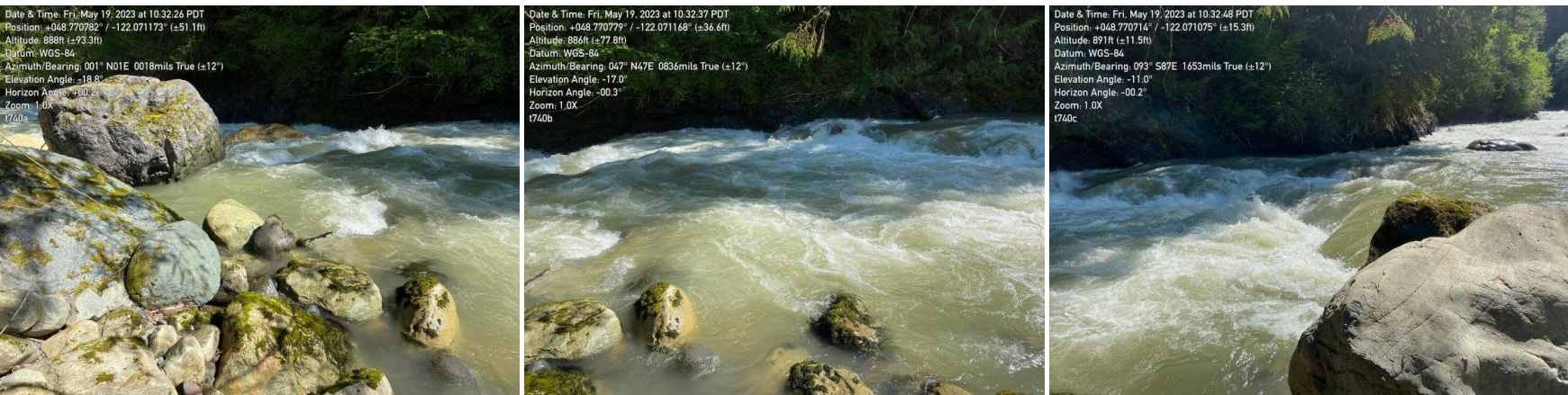

December 2023

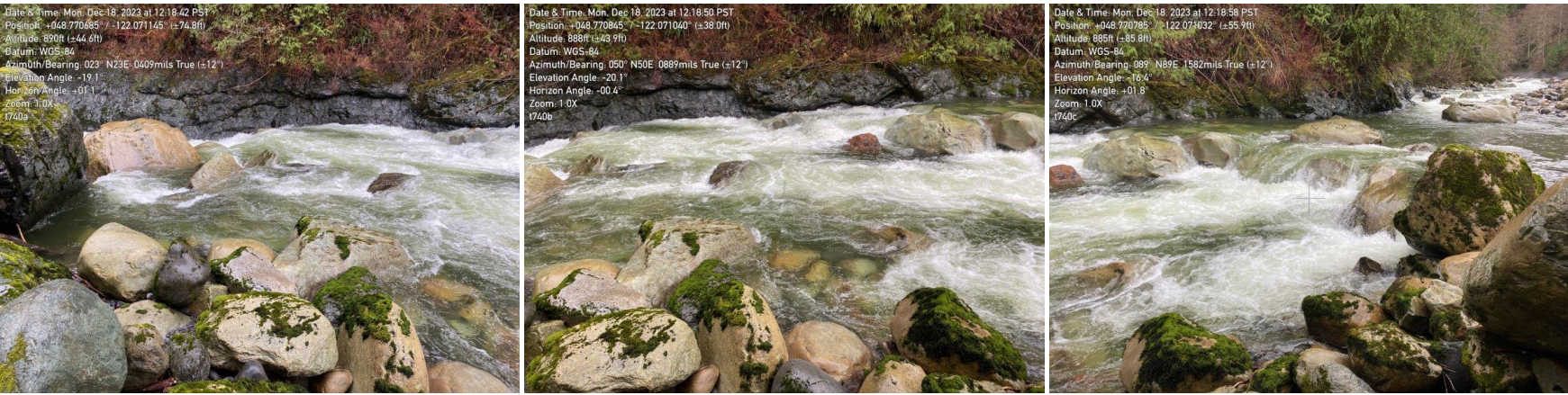



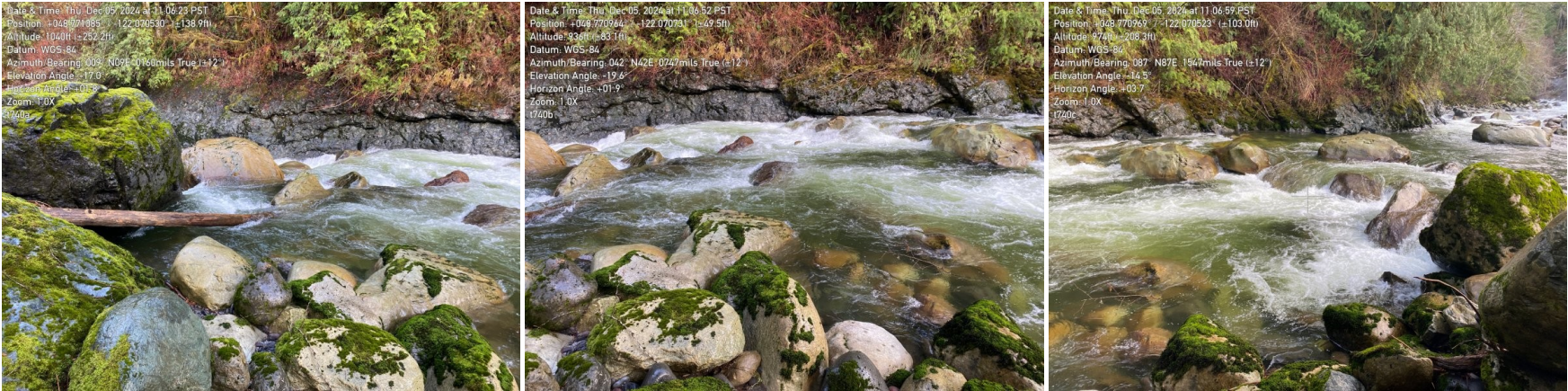

Photographs taken looking downstream (left), perpendicular to flow (center) and upstream (right) at the transect location marker

Transect 740 - Plot

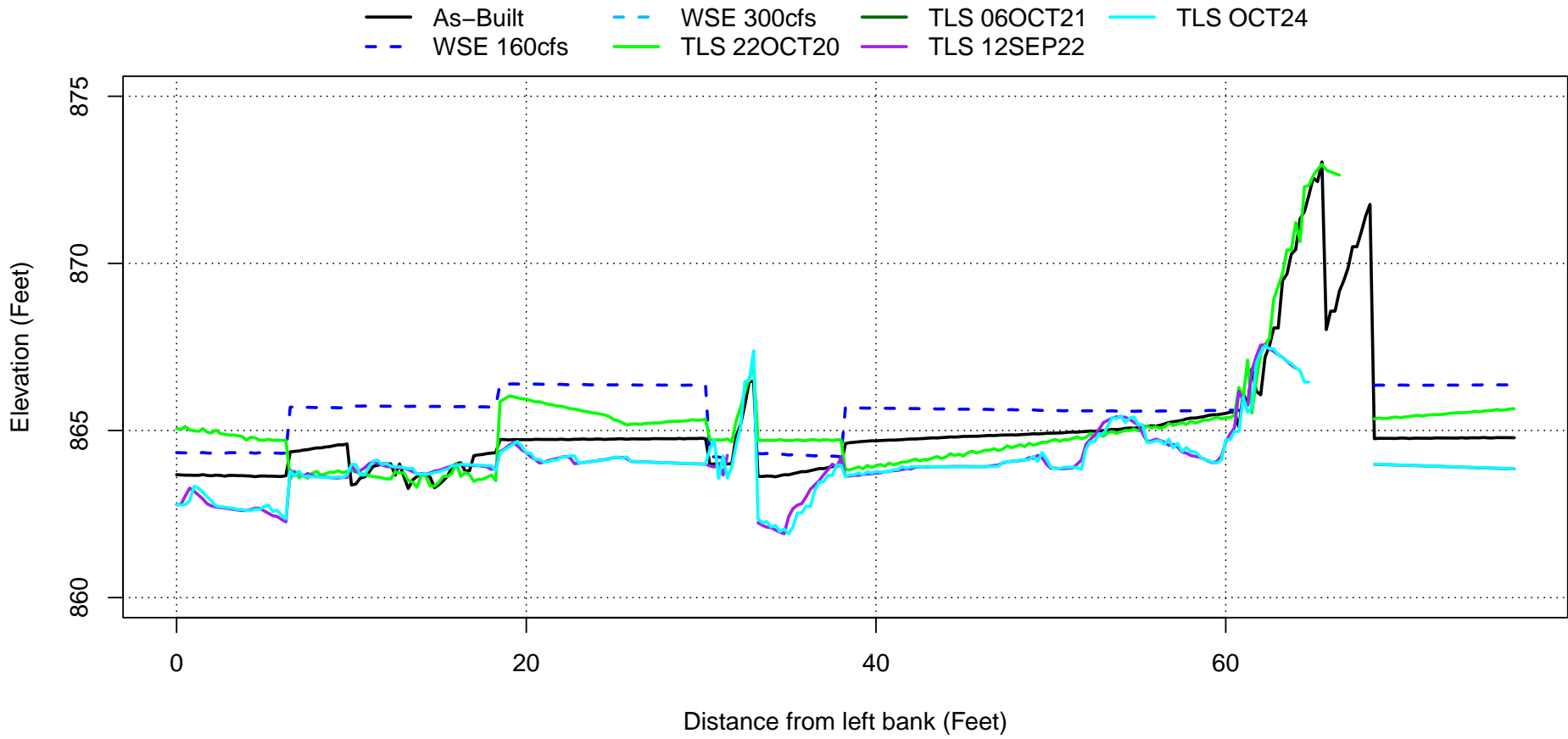

Plotted water surface elevations represent modeled WSE using the 2020 As-Built surface terrain. WSE is not representative for existing conditions (Post-2021 November flood).



Transect 760

October 2020

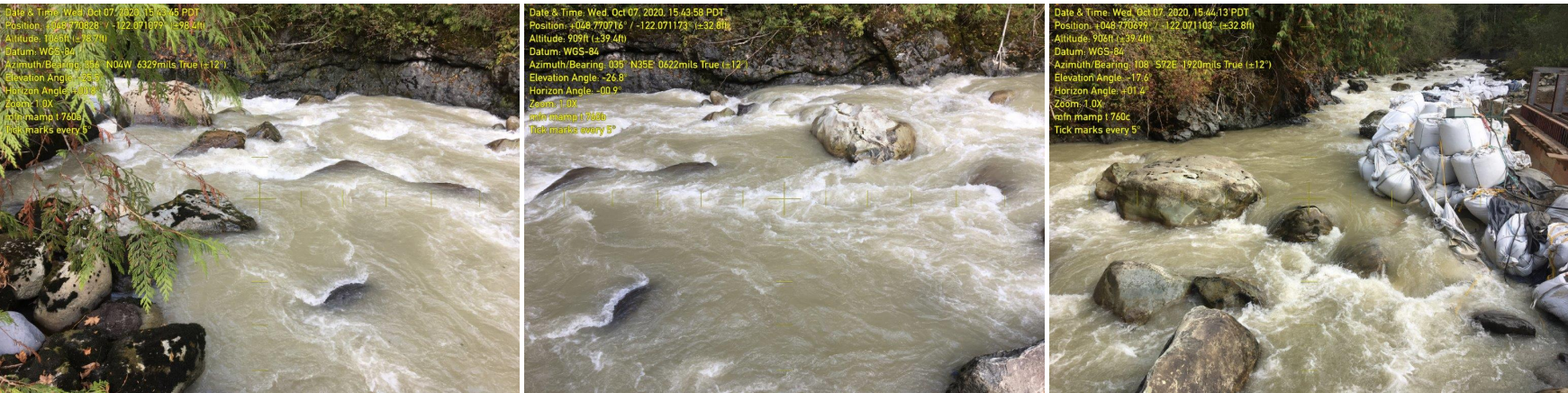

September 2021

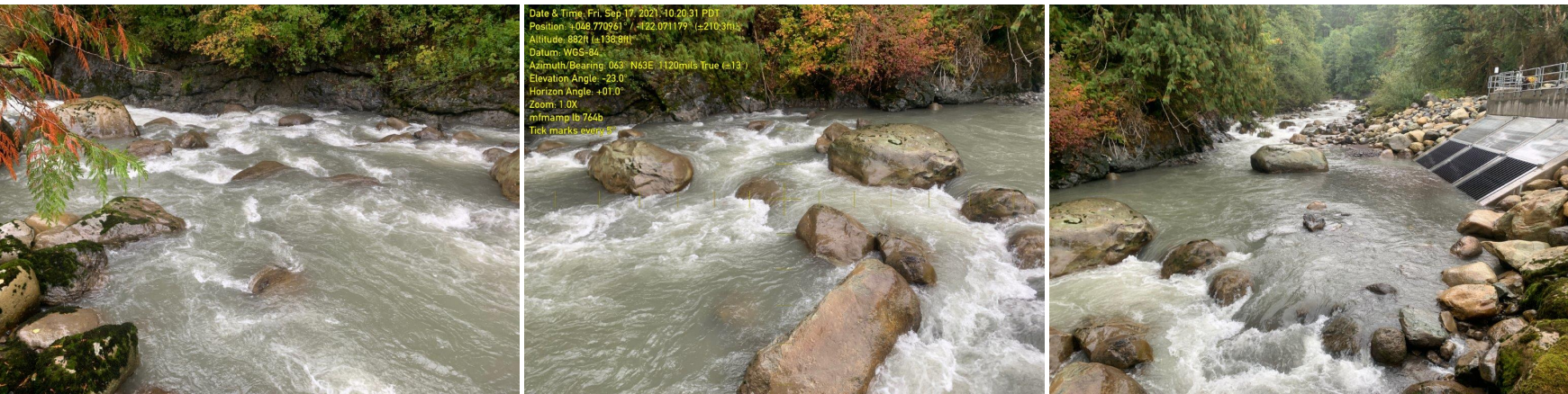

September 2022

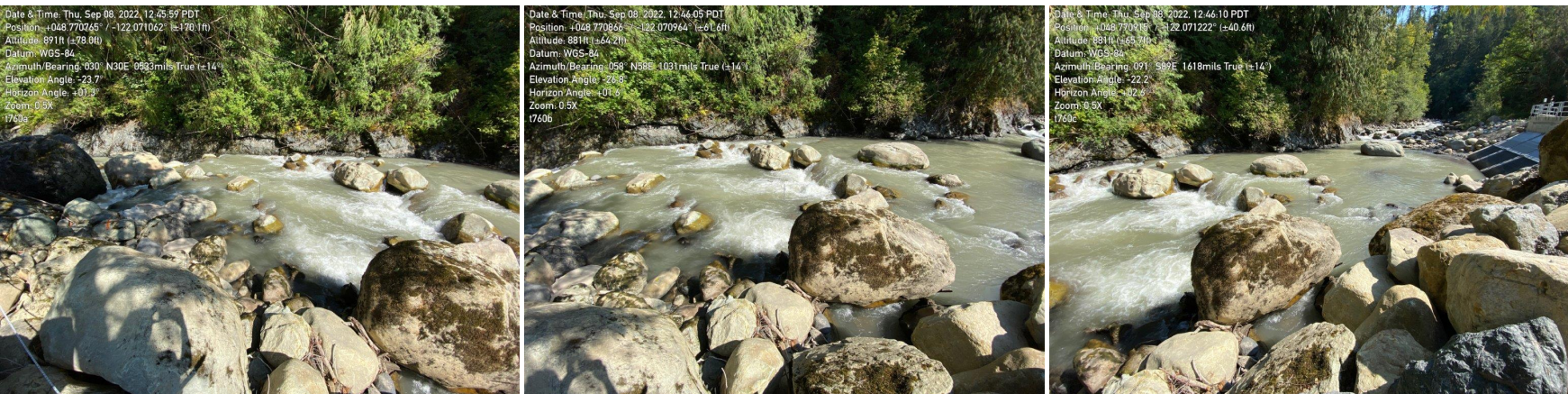

May 2023

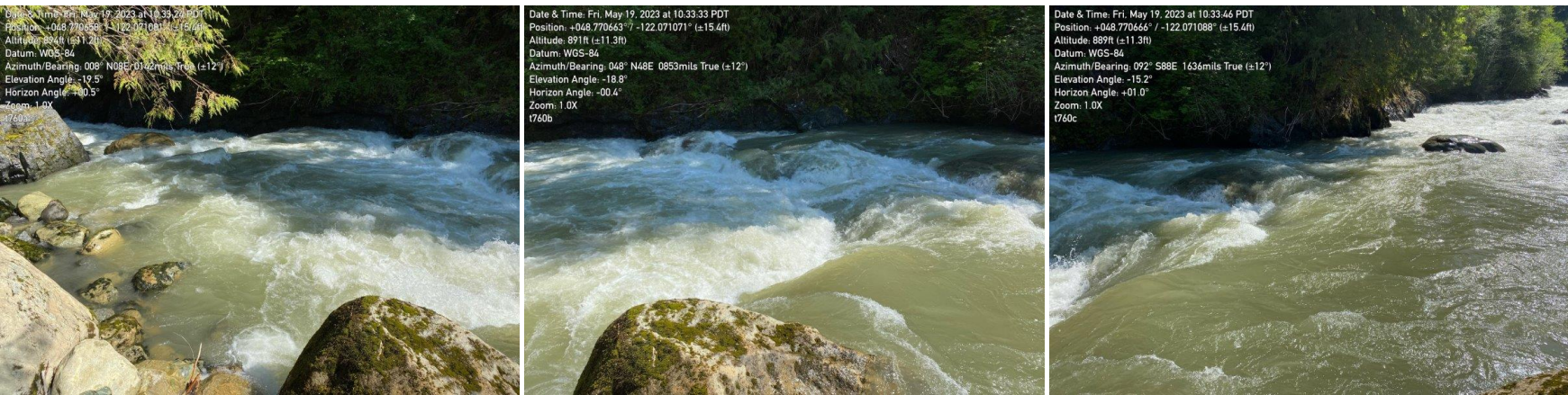

December 2023

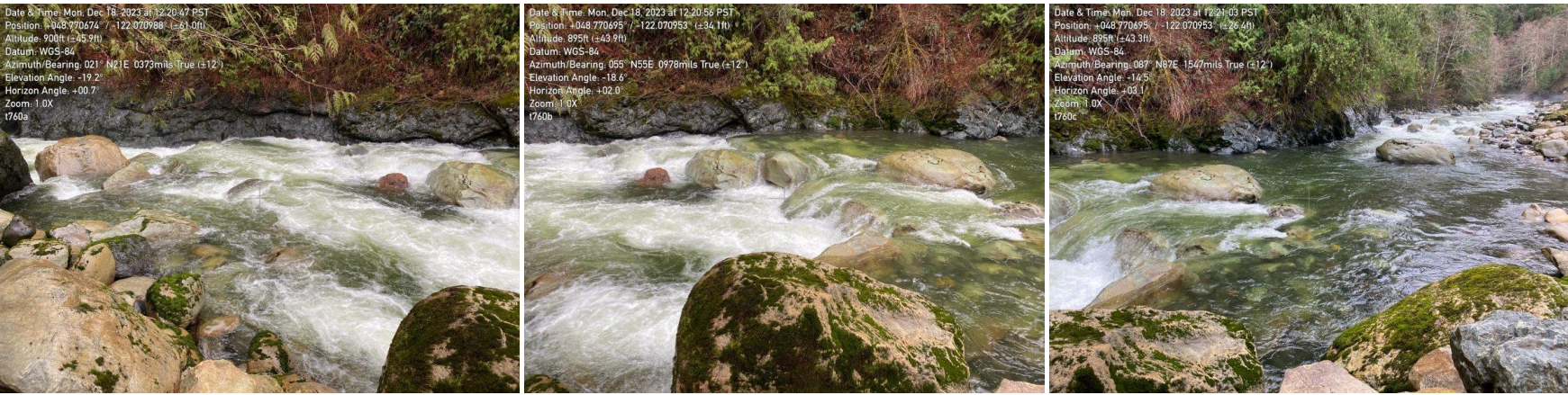



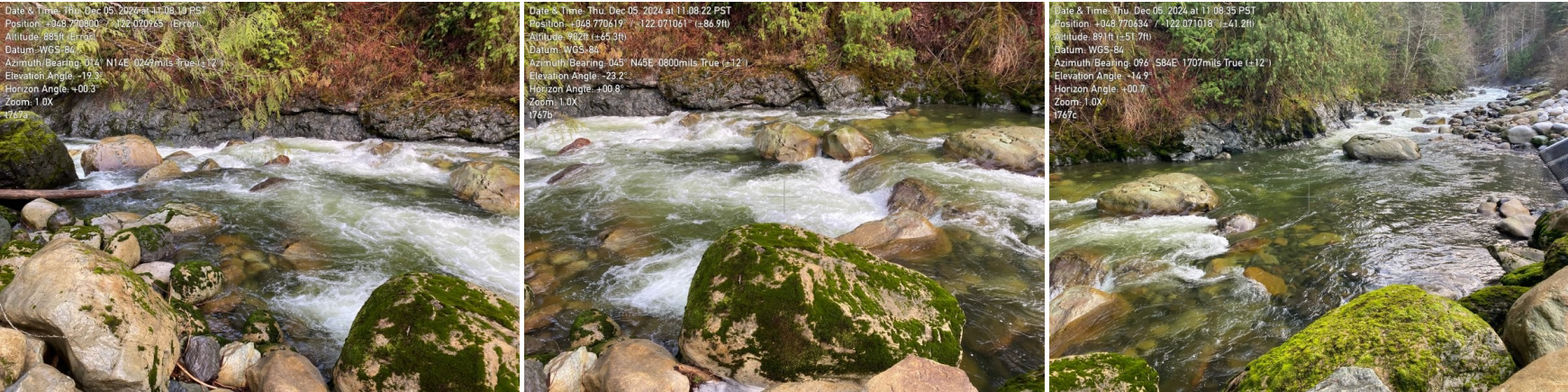

Photographs taken looking downstream (left), perpendicular to flow (center) and upstream (right) at the transect location marker

Transect 760 - Plot

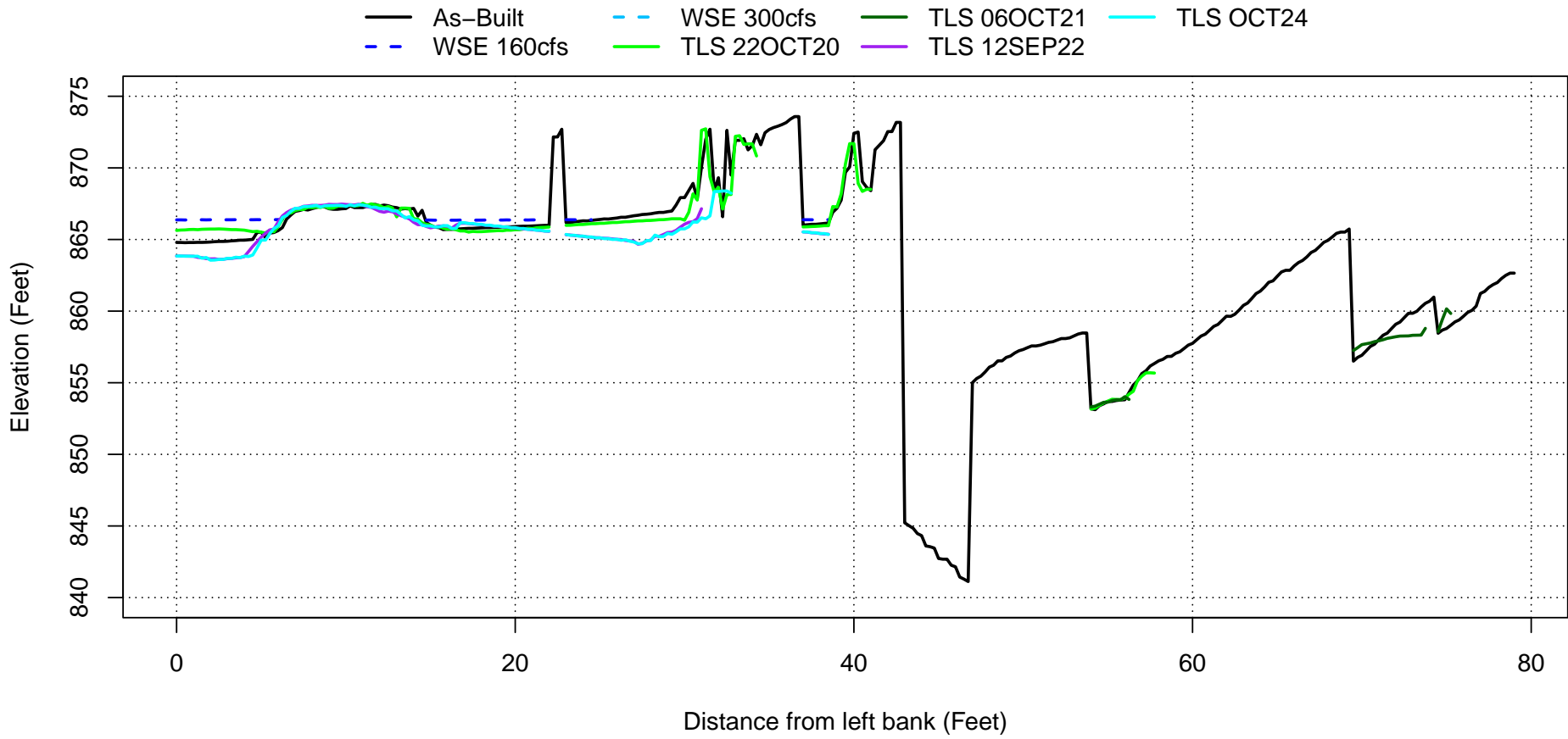

Plotted water surface elevations represent modeled WSE using the 2020 As-Built surface terrain. WSE is not representative for existing conditions (Post-2021 November flood).