

ES-0560 PARKVIEW SAFE ROUTES TO SCHOOL

PROJECT DESCRIPTION

CONSTRUCT SIDEWALKS ON CORNWALL AVENUE, COOLIDGE STREET, INDIANA STREET AND VALETTE STREET ENHANCING ACCESS TO PARKVIEW ELEMENTARY SCHOOL. CONSTRUCT BIKE LANES ON W ILLINOIS STREET BETWEEN MERIDIAN STREET AND SUNSET DRIVE. CONSTRUCT INTERSECTION IMPROVEMENTS AT W ILLINOIS STREET AND CORNWALL AVENUE. CONSTRUCT ROUNDABOUTS AT W ILLINOIS STREET AND SUNSET DRIVE.

PROJECT CONTACT

CITY OF BELLINGHAM

FREEMAN ANTHONY PE
CITY OF BELLINGHAM PUBLIC WORKS
104 WEST MAGNOLIA STREET - SUITE 109
360.778.7924 OFFICE
FANTHONY@COB.ORG

TRANPO GROUP

BRETT SCHOCK PE, AICP, RSP21
TRANPO GROUP
12131 113TH AVE NE #203,
KIRKLAND, WA 98034
425.896.5229 OFFICE
BRETT.SCHOCK@TRANPOGROUP.COM

TRANTECH

RAVYN WHITEWOLF PE, PMP, VMA
TRANTECH
SENIOR CIVIL ENGINEER, INTERIM BRANCH MANAGER
1221 FRASER ST, SUITE E-3
BELLINGHAM, WA 98229
360.592.3445 OFFICE
RWHITEWOLF@TRANTECHENG.COM

LARRY STEELE & ASSOCIATES (SURVEY)

ERICH KLEINKNECHT, PLS
LARRY STEELE & ASSOCIATES, INC.
1334 KING STREET, SUITE 1
BELLINGHAM, WA 98229
360.676.9350 OFFICE
EKLEINKNECHT@LSASURVEY.COM

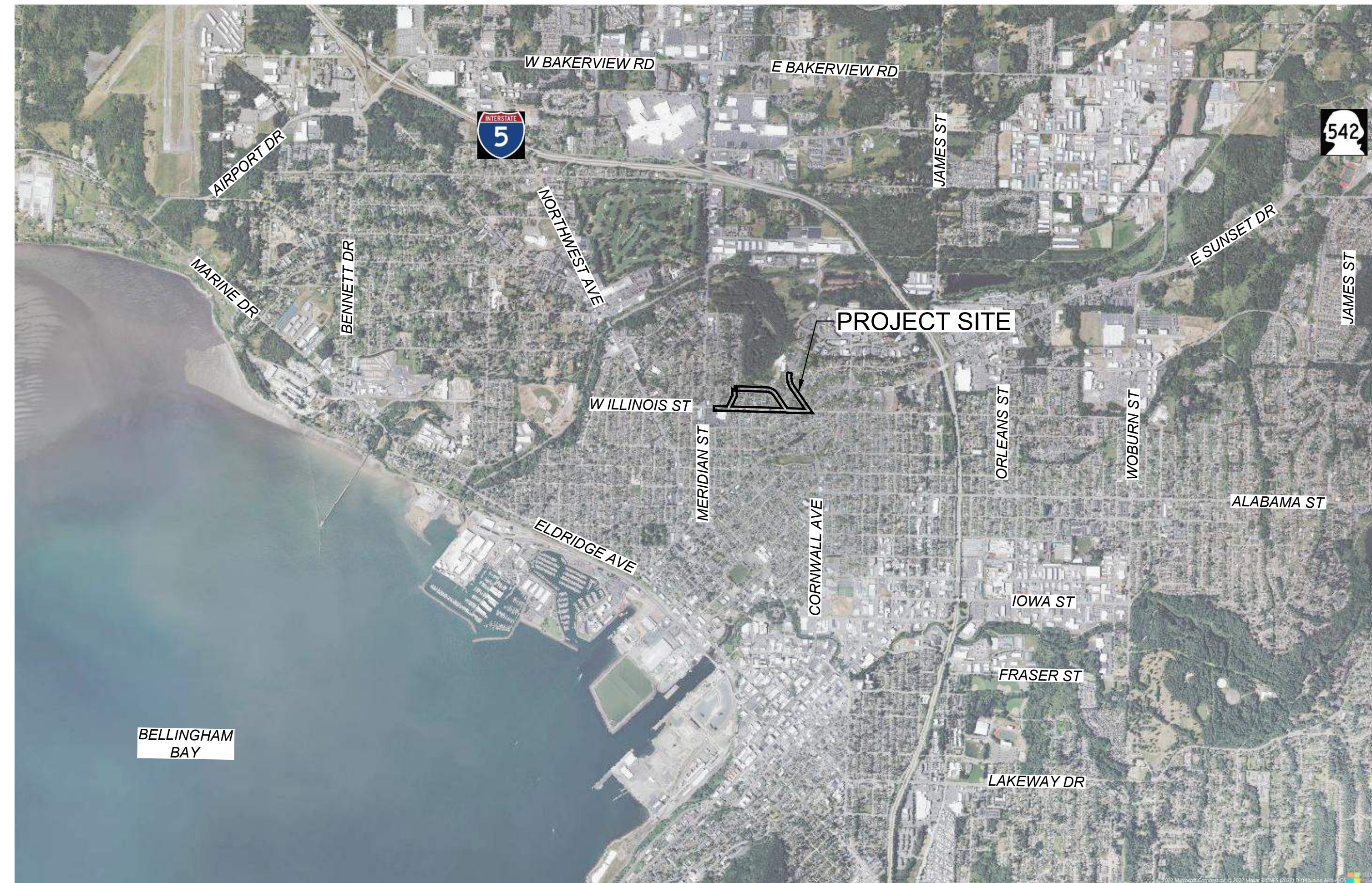

PROJECT AREA MAP

SHEET INDEX:

SHEET TITLE	SHEET NAME	PAGE NUMBER
COVER	COV	01
LEGEND	LG	02
NOTES	NT01 - NT02	03 - 04
SHEET MAP	SM	05
ALIGNMENT PLAN	AL01	06
SURVEY CONTROL	SRV01 - SRV05	07 - 11
DEMOLITION & TESC PLAN	DM01 - DM10	12 - 21
ROADWAY SECTIONS	TS01 - TS03	22 - 24
PAVING PLAN	PV01 - PV09	26 - 34
PAVING PROFILES	PP01 - PP05	35 - 43
PAVING DETAILS	PVD01 - PVD14	44 - 57
DRAINAGE PLAN	EC01 - SD10	58 - 68
CHANNELIZATION PLAN	CH01 - CH09	69 - 77
RRFB PLAN	EL01	78
SIGNAL PLAN	SG01 - SG04	79 - 82
DETAILS	DET01 - ELD01	83 - 89
MOT	TC01 - TC13	90 - 102

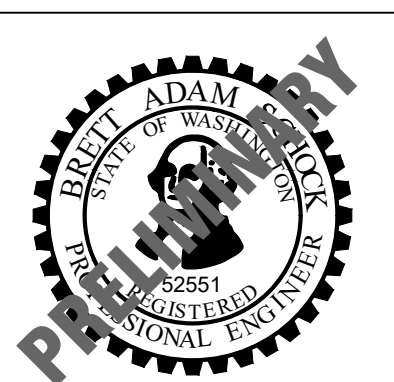

transpogroup
WHAT TRANSPORTATION CAN BE.
12131 113TH AVENUE NE, SUITE 203
KIRKLAND, WASHINGTON 98034
(TEL) 425 821-3665
(FAX) 425 825-8434



N.T.S.

90% SUBMITTAL

811 Call 811
two business days
before you dig

COV

<table border="1"> <tr> <td>Date</td> <td>No</td> <td>Revision</td> <td>By</td> </tr> <tr> <td></td> <td>4</td> <td></td> <td></td> </tr> <tr> <td></td> <td>3</td> <td></td> <td></td> </tr> <tr> <td></td> <td>2</td> <td></td> <td></td> </tr> <tr> <td></td> <td>1</td> <td></td> <td></td> </tr> </table>	Date	No	Revision	By		4				3				2				1			PROJECT ENGINEER <u>BAS</u> DESIGNED/DRAWN <u>KBC/TNJ/KOS</u> INSPECTOR _____	DIRECTOR PUBLIC WORKS <u>E.C.J.</u> CITY ENGINEER <u>C.M.A.S.</u> ASSISTANT DIRECTOR <u>C.M.A.S.</u>	CITY OF BELLINGHAM, WASHINGTON PUBLIC WORKS DEPARTMENT ENGINEERING DIVISION	SCALE Horiz. <u>AS NOTED</u> Vert. <u>AS NOTED</u>	DATUM NAD 83/98 NAVD 88	Job. No. <u>ES-0560 / ES-0561</u> Date <u>10/02/2023</u> Field Bk. _____	WEST ILLINOIS MULTIMODAL IMPROVEMENTS PARKVIEW SAFE ROUTES TO SCHOOL COVER	SHEET 01 OF 102
Date	No	Revision	By																									
	4																											
	3																											
	2																											
	1																											

CONTACT PERSON: FREEMAN ANTHONY, PROJECT ENGINEER AT (360) 778-7924

\\SRV-DFS-WA\PROJECTS\21\1-21273.00 - BELLINGHAM ILLINOIS MULTIMODAL ES 0561\ENGINEERING\CAD\PLAN SHEETS\21272-COVER.DWG

SURVEY LEGEND

- FOUND BRASS PLUG
- FOUND ALUMINUM DISK
- FOUND CONCRETE MONUMENT
- ⊠ FOUND IRON PIPE OR REBAR & CAP
- FOUND NAIL
- ⊠ SET REBAR & CAP MARKED "LSA 13138"
- SET WOOD LINE STAKE
- ⊠ SET MAG NAIL AND SHINER
- ⊠ SET SCRIBED "X"
- SET SPIKE
- TEMPORARY BENCH MARK
- SET HUB AND TACK
- SANITARY SEWER MANHOLE
- SANITARY SEWER CLEANOUT
- STORM MANHOLE
- STORM MANHOLE APPROX. LOCATION
- CATCH BASIN
- STORM CLEANOUT
- YARD DRAIN
- ROOF DRAIN
- WATER MANHOLE
- WATER VAULT
- WATER VALVE COVER
- WATER SERVICE VALVE
- WATER BLOW-OFF VALVE
- IRRIGATION VALVE
- WATER METER
- POST INDICATOR VALVE
- AIR VACUUM RELEASE VALVE
- FIRE DEPARTMENT CONNECTION
- FIRE HYDRANT
- WATER FAUCET
- POWER CABINET
- TRAFFIC SIGNAL CABINET
- POWER VAULT
- POWER MANHOLE
- POWER JUNCTION BOX
- POWER TRANSFORMER
- POWER METER
- POWER OUTLET
- TRAFFIC SIGNAL POLE
- TRAFFIC SIGNAL POLE WITH LIGHT
- PEDESTRIAN SIGNAL BUTTON
- STREET LIGHT
- YARD LIGHT
- COMMUNICATION MANHOLE
- COMMUNICATION RISER BOX
- COMMUNICATION VAULT
- TELEPHONE MANHOLE
- TV RISER
- UTILITY VAULT
- STEAM MANHOLE
- UTILITY POLE
- GUY ANCHOR
- GAS VALVE
- GAS METER
- GAS WARNING MARKER
- STREET SIGN
- MAIL BOX
- POST OR BOLLARD
- TEST PIT
- MONITORING WELL
- WELL
- WETLAND FLAG
- DECIDUOUS TREE
- CONIFER TREE
- TREE STUMP
- SHRUB
- UTILITY POLE WITH STREET LIGHT

- S ——— SANITARY SEWER LINE
- FM ——— FM ——— SANITARY SEWER FORCE MAIN
- GIS-S ——— GIS SANITARY SEWER LINE
- SS ——— SS ——— SANITARY SEWER SERVICE LINE
- D ——— STORM LINE
- GIS-D ——— GIS STORM LINE
- SD ——— SD ——— STORM CULVERT
- SD ——— SD ——— STORM SERVICE LINE
- V ——— WATER LINE
- V ——— V ——— WATER SERVICE LINE
- FV ——— FIRE WATER LINE
- GIS-V ——— GIS WATER LINE
- IV ——— IV ——— IRRIGATION WATER LINE
- STK ——— STK ——— STK ——— STEAM LINE
- G ——— GAS LINE
- P ——— UNDERGROUND POWER LINE
- P ——— P ——— OVERHEAD POWER LINE
- T ——— T ——— UNDERGROUND TELEPHONE LINE
- T ——— T ——— OVERHEAD TELEPHONE LINE
- FO ——— FIBER OPTIC LINE
- ATV ——— ATV ——— OVERHEAD CABLE LINE
- BTV ——— BTV ——— UNDERGROUND CABLE LINE
- · — · — DITCH LINE
- X — — FENCE LINE
- / / — — GUARD RAIL
- / / / — — EDGE PAVEMENT

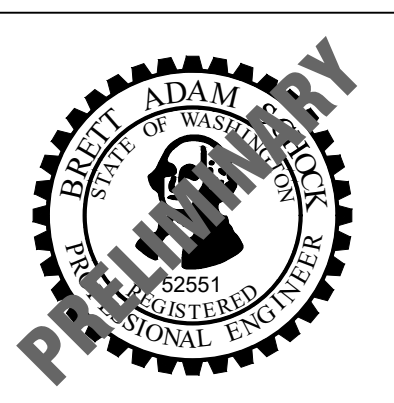

transpogroup **PT**
WHAT TRANSPORTATION CAN BE.
12131 113TH AVENUE NE, SUITE 203
KIRKLAND, WASHINGTON 98034
(TEL) 425 821-3665
(FAX) 425 825-8434

90% SUBMITTAL



LG

Date	No	Revision	By
	4		
	3		
	2		
	1		

PROJECT ENGINEER BAS
DESIGNED/DRAWN KBC/TNJK/OS
INSPECTOR _____

DIRECTOR PUBLIC WORKS E.C.J.
CITY ENGINEER C.M.A.S.
ASSISTANT DIRECTOR C.M.A.S.

CITY OF BELLINGHAM, WASHINGTON
PUBLIC WORKS DEPARTMENT
ENGINEERING DIVISION

SCALE
Horiz. AS NOTED
Vert. AS NOTED

DATUM
NAD 83/98
NAVD 88

Job. No. ES-0560 / ES-0561
Date 10/02/2023
Field Bk. _____

WEST ILLINOIS MULTIMODAL IMPROVEMENTS
PARKVIEW SAFE ROUTES TO SCHOOL
LEGEND

SHEET 02 OF 102

\\SRV-DFS-WA\PROJECTS\21\1-21273.00 - BELLINGHAM ILLINOIS MULTIMODAL ES 0561\ENGINEERING\CAD\PLAN SHEETS\21272-NOTES.DWG

GENERAL NOTES

1. ALL WORK SHALL BE COMPLETED IN ACCORDANCE WITH CITY OF BELLINGHAM STANDARDS, WASHINGTON STATE DEPARTMENT OF TRANSPORTATION (WSDOT)/AMERICAN PUBLIC WORKS ASSOCIATION (APWA) STANDARDS, THE PLANS, AND SPECIFICATIONS.
2. THE CONTRACTOR SHALL BE RESPONSIBLE FOR SECURING ALL NECESSARY PERMITS PRIOR TO CONSTRUCTION.
3. A COPY OF THE APPROVED PLANS AND SPECIFICATION MUST BE ON THE JOB SITE WHENEVER CONSTRUCTION IS IN PROGRESS.
4. ANY EXISTING PUBLIC AND PRIVATE FEATURES DAMAGED BY THE CONTRACTOR DURING CONSTRUCTION SHALL BE REPLACED IN-KIND AT THE CONTRACTOR'S EXPENSE PRIOR TO FINAL INSPECTION.
5. THE CONTRACTOR IS RESPONSIBLE FOR KEEPING ALL PUBLIC STREETS FREE OF MUD AND DEBRIS AT ALL TIMES. THE CONTRACTOR SHALL BE PREPARED TO USE POWER SWEEPERS OR OTHER EQUIPMENT NECESSARY TO KEEP THE ROADWAYS CLEAN AT NO COST TO THE CITY.
6. LOCATE AND PROTECT EXISTING UTILITIES AND FEATURES WITHIN THE PROJECT LIMITS PRIOR TO BEGINNING GROUND DISTURBING WORK. DAMAGE TO UTILITIES AS A RESULT OF CONSTRUCTION SHALL BE REPAIRED OR REPLACED AT THE CONTRACTOR'S EXPENSE. THE LOCATIONS OF EXISTING FEATURES AND UTILITIES SHOWN ON THESE PLANS ARE APPROXIMATE. NOT ALL EXISTING UTILITIES MAY BE SHOWN ON THESE PLANS. CONTACT THE UTILITIES UNDERGROUND LOCATION CENTER (1-800-424-5555) A MINIMUM OF 48 HOURS PRIOR TO CONSTRUCTION.
7. POTHOLE LOCATIONS AS RECOMMENDED TO LOCATE UNDERGROUND UTILITIES.
8. MAINTAIN ACCESS TO ADJACENT PROPERTIES AT ALL TIMES UNLESS PRIOR APPROVAL HAS BEEN OBTAINED BY THE CONTRACTOR FROM THE CITY OF BELLINGHAM AND PROPERTY OWNER. THE CONTRACTOR SHALL NOTIFY RESIDENTS AND BUSINESSES 48 HOURS IN ADVANCE OF ANY WORK AFFECTING ACCESS OR SERVICE AND SHALL MINIMIZE INTERRUPTIONS TO DRIVEWAYS FOR RESIDENTS AND BUSINESSES AND ADJACENT TO THE PROJECT.
9. INSTALL TEMPORARY EROSION AND SEDIMENTATION CONTROL PRIOR TO BEGINNING CONSTRUCTION. MAINTAIN TEMPORARY EROSION AND SEDIMENTATION CONTROL DEVICES AND FEATURES IN WORKING ORDER THROUGH THE DURATION OF CONSTRUCTION.
10. ALL LAWN AND VEGETATED AREAS OUTSIDE THE PROJECT LIMITS DISTURBED BY CONSTRUCTION EQUIPMENT, VEHICLE OR PERSONNEL SHALL BE RESTORED TO ORIGINAL CONDITION OR BETTER, AT THE CONTRACTOR'S EXPENSE.
11. FIELD STAKE FINAL CURB AND EDGE OF PAVEMENT LOCATIONS TO BE APPROVED BY THE CITY OF BELLINGHAM PRIOR TO CONSTRUCTION. THE LOCATIONS OF PROPOSED FEATURES SHOWN IN THESE PLANS ARE APPROXIMATE AND SUBJECT TO MINOR REVISIONS BY THE CITY OF BELLINGHAM.
12. ALL WORK SHALL BE CONSISTENT WITH UTILITY AGENCY REQUIREMENTS. THE CONTRACTOR SHALL COORDINATE WITH AFFECTED UTILITY AGENCIES THROUGHOUT THE PROJECT.
13. THE CONTRACTOR IS RESPONSIBLE FOR DISPERSING WATER FOR DUST CONTROL ONTO UN-PAVED TRAFFIC LANES THAT ARE OPEN FOR PUBLIC USE AS DIRECTED BY THE ENGINEER.
14. CONTRACTOR SHALL TAKE NECESSARY PRECAUTIONS TO LOCATE AND PROTECT ALL EXISTING SURVEY MONUMENTS DURING CONSTRUCTION. ALL SURVEY MONUMENTS THAT MAY BE DISTURBED BY CONSTRUCTION SHALL BE IDENTIFIED, REFERENCED, AND REPLACED IN ACCORDANCE WITH RECOGNIZED SURVEYING PRACTICES BY A LICENSED LAND SURVEYOR PROVIDED BY THE CONTRACTOR. CONTRACTOR SHALL COORDINATE WITH PROJECT ENGINEER PRIOR TO DESTRUCTION.
15. THE CONTRACTOR SHALL BE RESPONSIBLE FOR ALL REMOVAL, PROCURING, AND INSTALLATION OF ALL OVERHEAD TRAFFIC SIGNS AS NOTED ON THE PLANS. ALL GROUND MOUNTED SIGNS SHOWN FOR INFORMATION ONLY AND WILL BE INSTALLED BY THE CITY OF BELLINGHAM UNLESS OTHERWISE NOTED ON THE PLANS.
16. THE CONTRACTOR SHALL ATTEND A PRE-CONSTRUCTION CONFERENCE WITH THE CITY OF BELLINGHAM ENGINEERING DIVISION PRIOR TO BEGINNING CONSTRUCTION.
17. PUSHBUTTONS SHALL BE PLACED WITHIN A 9 INCH REACH FROM CURB RAMP LANDING AREAS, PER ADA ACCESSIBILITY GUIDELINES.
18. THE CONTRACTOR SHALL VERIFY FOUNDATION LOCATIONS ARE FREE OF UTILITY CONFLICTS.
19. THE LOCATIONS OF FEATURES SHOWN ARE APPROXIMATE AND SHALL BE VERIFIED IN THE FIELD BY THE CONTRACTOR PRIOR TO CONSTRUCTION WORK.
20. ANY EXISTING UTILITIES THAT ARE IN SERVICE SHALL REMAIN OPERATIONAL AT ALL TIMES.
21. ANY SIDEWALK, LANDSCAPE, SHOULDER, OR ROADWAY DISTURBED DURING CONSTRUCTION SHALL BE RESTORED TO EQUAL OR BETTER CONDITIONS. FULL DEPTH SAWCUT REQUIRED AT PAVEMENT PATCH EDGE FOR ROADWAY TRENCH WORK. ALL SIDEWALK REPAIR SHALL BE DONE TO FULL DEPTH BY WHOLE PANELS BETWEEN SIDEWALK JOINTS. PARTIAL PANEL REPLACEMENT WILL NOT BE ALLOWED. USE CDF IF COMPACTION CANNOT BE ACHIEVED UNDER ADJACENT SIDEWALK.
22. CONTRACTOR SHALL SUBMIT ALL MATERIAL CUT SHEETS TO THE CITY ENGINEER FOR APPROVAL PRIOR TO ORDERING AND INSTALLATION.
23. ALL CABLES INSTALLED BY THE CONTRACTOR SHALL BE LABELED IN EACH JUNCTION BOX, CABLE VAULT, AND TRAFFIC SIGNAL CONTROLLER CABINET.
24. EXISTING CONDUCTORS LISTED IN THE WIRING SCHEDULE ARE FOR REFERENCE ONLY. CONTRACTOR SHALL CONFIRM CONDUIT CONTENTS IN THE FIELD.
25. PROPOSED ELECTRICAL EQUIPMENT SUCH AS JUNCTION BOXES AND CONDUIT ARE SHOWN SCHEMATICALLY AND MAY BE FIELD ADJUSTED TO AVOID CONFLICTS, AS DIRECTED BY THE ENGINEER.
26. ALL NEW JUNCTION BOXES SHALL BE INSTALLED TO MATCH THE GRADE OF THE EXISTING/PROPOSED SIDEWALK OR LANDSCAPE AREA. THE CONTRACTOR SHALL AVOID PLACEMENT OF ANY CONDUITS, JUNCTION BOXES AND CABLE VAULTS IN LOCATIONS THAT WILL AFFECT EXISTING PEDESTRIAN CURB RAMPS.
27. ALL LIDS AND FRAMES FOR JUNCTION BOXES LOCATED IN SIDEWALKS SHALL HAVE NON-SLIP SURFACES.
28. ALL TRAFFIC SIGNAL AND PEDESTRIAN HEADS AND PUSHBUTTONS SHALL BE SECURELY COVERED WHILE NOT IN OPERATION.
29. DIMENSIONS SHOWN ON THE PLANS ARE APPROXIMATE AND SHALL BE FIELD VERIFIED BY THE CONTRACTOR.

SURVEY NOTES

(PER WAC 332-130-145)

1. THIS TOPOGRAPHIC SURVEY WAS PERFORMED BETWEEN APRIL AND MAY OF 2022. ALL MONUMENTS SHOWN HEREON WERE VISITED DURING THE COURSE OF THIS SURVEY, UNLESS OTHERWISE NOTED.
2. ANGULAR AND LINEAR CONTROL MEASUREMENTS WERE MADE USING A COMBINATION OF GPS AND CONVENTIONAL METHODS. PRIMARY CONTROL DATA WERE OBSERVED USING SURVEY GRADE CARLSON BRx6+ GPS RECEIVERS AND GEOMAX CR2+ 2 SECOND ROBOTIC TOTAL STATION. TOPOGRAPHIC DATA WAS COLLECTED USING A TRIMBLE MX50 MOBILE MAPPING LASER SCANNER WITH ADDITIONAL DATA COLLECTED USING CONVENTIONAL METHODS.
3. PROCEDURES USED IN THIS SURVEY MEET OR EXCEED STANDARDS SET FORTH BY WAC 332-130-090.
4. THIS SURVEY HELD RECORD HORIZONTAL AND VERTICAL VALUES OF CONTROL NETWORK PUBLISHED BY THE CITY OF BELLINGHAM
5. THIS SURVEY WAS PERFORMED WITHOUT THE BENEFIT OF A TITLE REPORT. NO ATTEMPT HAS BEEN MADE TO DETERMINE THE EXISTENCE OR LOCATION OF ANY EASEMENTS WHICH MAY SERVE OR ENCUMBER SUBJECT PROPERTY.
6. RIGHT-OF-WAY BOUNDARIES DEPICTED HEREON ARE BASED UPON ASSESSOR AND GIS DATA. NO ATTEMPT HAS BEEN MADE BY THIS SURVEY TO VERIFY THE ACCURACY OF SAID RECORDS.
6. BASIS OF ELEVATIONS: ELEVATION VALUES AND CONTOURS DEPICTED ARE BASED UPON PRIMARY BENCHMARK REFERENCED IN CONTROL NOTES HEREON.
7. SOURCE OF CONTOURS: THE CONTOURS DEPICTED ARE GENERATED FROM DIRECT OBSERVATIONS IN THE FIELD.
8. CONTOUR INTERVAL LABELING: CONTOURS DEPICTED ARE AT 1-FOOT INTERVALS.
9. ELEVATION AND/OR CONTOURS ACCURACY: THIS SURVEY COMPLIES WITH NATIONAL MAP ACCURACY STANDARDS.
10. SOURCE OF DEPICTED UTILITY INFORMATION: CONDUCTIBLE UNDERGROUND UTILITIES DEPICTED HEREON ARE BASED UPON FIELD MEASUREMENTS OF ABOVE GROUND APPURTENANCES AND PAINT MARKS BY APS LOCATES INC. IN APRIL AND MAY OF 2022.
11. ACCURACY OF DEPICTED UTILITY INFORMATION: ACTUAL LOCATION OF UNDERGROUND UTILITIES MAY BE DIFFERENT. UTILITY PIPE SIZES WERE OBSERVED FROM THE SURFACE AND IN SOME CASES CHECKED AGAINST AS-BUILT MAPS OF RECORD. ALL UTILITIES AND SIZES SHOULD BE VERIFIED BEFORE COMMENCING CONSTRUCTION. THE LOCATION OF UNDERGROUND UTILITIES BEYOND AS DESCRIBED ABOVE WAS NOT PART OF THIS SURVEY'S CONTRACTED SCOPE OF WORK.

CONTROL NOTES

1. **HORIZONTAL DATUM:**
NAD 83/98 (USFt) - PER CITY OF BELLINGHAM CONTROL NETWORK
2. **BASIS OF BEARINGS:**
NAD 83/98 (USFt) - PER CITY OF BELLINGHAM CONTROL NETWORK
3. **VERTICAL DATUM:**
NAVD 88 - PER CITY OF BELLINGHAM CONTROL NETWORK
REFERENCE BENCHMARKS:

CITY OF BELLINGHAM MONUMENT No. 5181
RR SPIKE ON THE EAST SIDE OF THE UTILITY POLE AT THE NORTHWEST QUADRANT OF THE INTERSECTION OF WEST ILLINOIS AND ELM
ELEV = 83.22' (USFt)

CITY OF BELLINGHAM MONUMENT No. 5172
TOP OF SOUTHERLY BOLT
BASE OF TRAFFIC SIGNAL POLE
NORTHEAST INTERSECTION QUADRANT OF
W. ILLINOIS AND CORNWALL
ELEV: 125.65' (USFt)

CITY OF BELLINGHAM MONUMENT No. 5843
2" BRASS DISK TOP OF CURB
SOUTHEAST INTERSECTION QUADRANT OF
W. ILLINOIS AND WALNUT
ELEV: 81.24 (USFt)

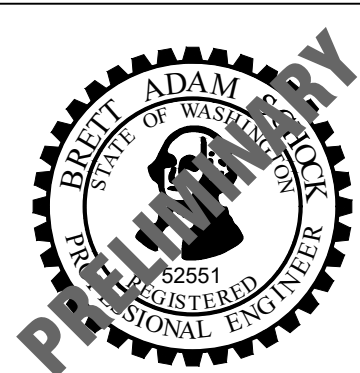

transpogroup
WHAT TRANSPORTATION CAN BE.
12131 113TH AVENUE NE, SUITE 203
KIRKLAND, WASHINGTON 98034
(TEL) 425 821-3665
(FAX) 425 825-8434

NT01

90% SUBMITTAL



	4		
	3		
	2		
	1		
Date	No	Revision	By

PROJECT ENGINEER BAS
DESIGNED/DRAWN KBC/TNJK/OS
INSPECTOR _____

DIRECTOR PUBLIC WORKS E.C.J.
CITY ENGINEER C.M.A.S.
ASSISTANT DIRECTOR C.M.A.S.

CITY OF BELLINGHAM, WASHINGTON
PUBLIC WORKS DEPARTMENT
ENGINEERING DIVISION

SCALE
Horiz. AS NOTED
Vert. AS NOTED

DATUM
NAD 83/98
NAVD 88

Job. No. ES-0560 / ES-0561
Date 10/02/2023
Field Bk. _____

WEST ILLINOIS MULTIMODAL IMPROVEMENTS
PARKVIEW SAFE ROUTES TO SCHOOL
NOTES

SHEET 03 OF 102

CONTACT PERSON: FREEMAN ANTHONY, PROJECT ENGINEER AT (360) 778-7924

\\SRV-DFS-WA\PROJECTS\21\1-21273.00 - BELLINGHAM ILLINOIS MULTIMODAL ES 0561\ENGINEERING\CAD\PLAN SHEETS\21272-NOTES.DWG

TEMPORARY EROSION/SEDIMENTATION CONTROL

THE BOUNDARIES OF THE CLEARING LIMITS SHOWN ON THIS PLAN SHALL BE CLEARLY FLAGGED IN THE FIELD PRIOR TO CONSTRUCTION. DURING THE CONSTRUCTION PERIOD, NO DISTURBANCE BEYOND THE FLAGGED CLEARING LIMITS SHALL BE PERMITTED. THE FLAGGING SHALL BE MAINTAINED BY THE CONTRACTOR FOR THE DURATION OF CONSTRUCTION.

THE TESC FACILITIES SHOWN ON THE PLANS MUST BE CONSTRUCTED IN CONJUNCTION WITH ALL CLEARING AND GRADING ACTIVITIES AND IN SUCH A MANNER AS TO INSURE THAT SEDIMENT LADEN WATER DOES NOT ENTER THE DRAINAGE SYSTEM OR VIOLATE APPLICABLE WATER STANDARDS.

THE TESC FACILITIES SHOWN ON THE PLANS ARE THE MINIMUM REQUIREMENTS FOR ANTICIPATED SITE CONDITIONS. DURING THE CONSTRUCTION PERIOD, THESE TESC FACILITIES SHALL BE UPGRADED (E.G., ADDITIONAL SUMPS, RELOCATION OF DITCHES AND SILT FENCES, ETC.) AS NEEDED FOR UNEXPECTED STORM EVENTS.

THE TESC FACILITIES SHALL BE INSPECTED DAILY BY THE CONTRACTOR AND MAINTAINED AS NECESSARY TO ENSURE THEIR CONTINUED FUNCTIONING.

AT NO TIME SHALL MORE THAN ONE FOOT OF SEDIMENT BE ALLOWED TO ACCUMULATE WITHIN A CATCH BASIN. ALL CATCH BASINS AND CONVEYANCE LINES SHALL BE CLEANED PRIOR TO PAVING. THE CLEANING OPERATION SHALL NOT FLUSH SEDIMENT LADEN WATER INTO THE DOWNSTREAM SYSTEM.

WHERE SEEDING FOR TEMPORARY EROSION CONTROL IS REQUIRED, FAST GERMINATING GRASSES SHALL BE APPLIED AT AN APPROPRIATE RATE (E.G., ANNUAL OR PERENNIAL RYE APPLIED AT APPROXIMATELY 80 POUNDS PER ACRE).

WHERE STRAW MULCH FOR TEMPORARY EROSION CONTROL IS REQUIRED, IT SHALL BE APPLIED AT A MINIMUM THICKNESS OF TWO INCHES.

SLURRY AND PROCESS WATER RESULTING FROM SAWCUTTING AND ASPHALT COLD-PLANING SHALL BE COLLECTED AND DISPOSED OF IN A MANNER THAT DOES NOT VIOLATE GROUNDWATER OR SURFACE WATER QUALITY PER D.O.E. BMP C152: SAWCUTTING AND SURFACE POLLUTION PREVENTION.

PROCESS WATER THAT IS GENERATED DURING HYDRO-DEMOLITION, SURFACE ROUGHENING, OR SIMILAR OPERATIONS SHALL NOT DRAIN TO ANY NATURAL OR CONSTRUCTED DRAINAGE CONVEYANCE AND SHALL BE DISPOSED OF IN A MANNER THAT DOES NOT VIOLATE GROUND WATER OR SURFACE WATER QUALITY STANDARDS

EROSION/SEDIMENTATION CONTROL FACILITIES SHALL BE CONSTRUCTED IN ACCORDANCE WITH THE DETAILS IN THESE PLANS. LOCATIONS MAYBE MOVED TO SUIT FIELD CONDITIONS, SUBJECT TO APPROVAL BY THE ENGINEER AND THE CITY INSPECTOR.

PRESERVE VEGETATION/MARK CLEARING LIMITS

1. PRIOR TO BEGINNING LAND DISTURBING ACTIVITIES (INCLUDING CLEARING AND GRADING) CLEARLY MARK ALL CLEARING LIMITS AND TREES THAT ARE TO BE PRESERVED WITHIN THE CONSTRUCTION AREA AS SHOWN ON THE DRAWINGS.
2. SILT FENCE, GEOTEXTILE ENCASED BARRIERS, CONSTRUCTION FENCE, ORANGE PLASTIC FENCE, OR OTHER APPROVED MEASURES MAY BE USED TO MARK THE CLEARING LIMITS IN ADDITION TO THE CONSTRUCTION FENCING SHOWN ON THE PLAN.
3. THE DUFF LAYER, NATIVE TOPSOIL, AND NATURAL VEGETATION SHALL BE RETAINED IN AN UNDISTURBED STATE TO THE MAXIMUM DEGREE PRACTICABLE.

SUGGESTED BMPS/BMPS TO BE USED:
BMP C103: HIGH VISIBILITY PLASTIC OR METAL FENCE
BMP C233: SILT FENCE

ESTABLISH CONSTRUCTION ACCESS

IF SEDIMENT IS TRACKED OFF SITE, PUBLIC ROADS SHALL BE CLEANED THOROUGHLY AT THE END OF EACH DAY, OR MORE FREQUENTLY DURING WET WEATHER. SEDIMENT SHALL BE REMOVED FROM ROADS BY SHOVELING OR PICKUP SWEEPING AND SHALL BE TRANSPORTED TO A CONTROLLED SEDIMENT DISPOSAL AREA.

SUGGESTED BMPS/BMPS TO BE USED:
BMP C105: STABILIZED CONSTRUCTION ENTRANCE/EXIT

CONTROL FLOW RATES

PROPERTIES AND WATERWAYS DOWNSTREAM FROM DEVELOPMENT SITES SHALL BE PROTECTED FROM EROSION DUE TO INCREASES IN THE VELOCITY AND PEAK VOLUMETRIC FLOW RATE OF STORMWATER RUNOFF FROM THE PROJECT SITE.

SUGGESTED BMPS/BMPS TO BE USED:
BMP C207: CHECK DAMS
BMP C235: WATTLES

INSTALL SEDIMENT CONTROLS

1. THE DUFF LAYER, NATIVE SOIL, AND NATURAL VEGETATION SHALL BE RETAINED IN AN UNDISTURBED STATE TO THE MAXIMUM EXTENT PRACTICABLE.
2. SEDIMENT CONTROL BMPS SHALL BE CONSTRUCTED AS ONE OF THE FIRST STEPS IN GRADING. THESE BMPS SHALL BE FUNCTIONAL BEFORE OTHER LAND DISTURBING ACTIVITIES TAKE PLACE.
3. PRIOR TO LEAVING THE CONSTRUCTION SITE, STORMWATER RUNOFF FROM DISTURBED AREAS SHALL PASS THROUGH AN APPROPRIATE SEDIMENT REMOVAL BMP. RUNOFF FROM FULL STABILIZED AREAS MAY BE DISCHARGED WITHOUT A SEDIMENT REMOVAL BMP, BUT MUST MEET PERFORMANCE STANDARDS OF CONTROL FLOWRATES.

SUGGESTED BMPS/BMPS TO BE USED:
BMP C231: BRUSH BARRIER
BMP C232: GRAVEL FILTER BERMS
BMP C233: SILT FENCE
BMP C234: VEGETATED STRIP
BMP C235: STRAW WATTLES
BMP C240: SEDIMENT TRAP

STABILIZE SOILS

1. EXPOSED AND UNWORKED SOILS SHALL BE STABILIZED BY APPLICATION OF EFFECTIVE BMPS THAT PROTECT THE SOIL FROM EROSION FORCES OF RAINDROPS, FLOWING WATER, AND WIND.
2. TO PREVENT EROSION, NO SOILS SHALL REMAIN EXPOSED AND UNWORKED FOR MORE THAN THE TIME PERIODS SET FORTH BELOW:
DURING THE WET SEASON (OCTOBER 1-APRIL 30): 2 DAYS
DURING THE DRY SEASON (MAY 1-SEPT. 30): 7 DAYS

THIS STABILIZATION REQUIREMENT APPLIES TO ALL SOILS ON SITE, WHETHER AT FINAL GRADE OR NOT. THESE TIMES MAY BE ADJUSTED BY THE LOCAL PERMITTING AUTHORITY IF IT CAN BE SHOWN THAT SITE CONDITIONS OR THE AVERAGE TIME BETWEEN STORM EVENTS JUSTIFIES A DIFFERENT STANDARD.

3. SOILS SHALL BE STABILIZED AT THE END OF THE SHIFT BEFORE A HOLIDAY OR WEEKEND IF NEEDED BASED ON THE WEATHER FORECAST.
4. SOIL STOCKPILES SHALL BE STABILIZED FROM EROSION, PROTECTED WITH SEDIMENT TRAPPING MEASURES, AND WHERE POSSIBLE, BE LOCATED AWAY FROM STORM DRAIN INLETS, WATERWAYS, AND DRAINAGE CHANNELS.
5. APPLICABLE BMPS INCLUDE, BUT ARE NOT LIMITED TO: TEMPORARY AND PERMANENT SEEDING, SODDING, MULCHING, PLASTIC COVERING, EROSION CONTROL FABRICS AND MATTING, THE EARLY APPLICATION OF GRAVEL BASE ON AREAS TO BE PAVED AND DUST CONTROL. SELECT SOIL STABILIZATION MEASURES SHALL BE APPROPRIATE FOR THE TIME OF YEAR, SITE CONDITIONS, ESTIMATED DURATION OF USE, AND THE POTENTIAL WATER QUALITY IMPACTS.
6. REMOVE ALL TESC MEASURES AS SOON AS PRACTICAL AFTER ESTABLISHMENT OF UNIFORM GRASS GROWTH OR INSTALLATION OF OTHER PERMANENT STABILIZATION MEASURES. REPAIR ANY DAMAGE TO STABILIZED SURFACES AFTER REMOVAL OF TESC MEASURES.

SUGGESTED BMPS/BMPS TO BE USED:

- BMP C121: MULCHING
- BMP C122: NETS AND BLANKETS
- BMP C123: PLASTIC COVERING
- BMP C125: TOP SOILING
- BMP C130: SURFACE ROUGHENING
- BMP C140: DUST CONTROL

7. ALL DISTURBED SOILS WITHIN THE PROJECT LIMITS SHALL BE AMENDED AS SHOWN ON THE LANDSCAPE PLAN WHERE SHOWN AND PER ECOLOGY BMP T5.13:POST CONSTRUCTION SOIL QUALITY AND DEPTH, IN ALL OTHER AREAS.

PROTECT SLOPES

1. DESIGN, CONSTRUCT, AND PHASE CUT AND FILL SLOPES IN A MANNER THAT WILL MINIMIZE EROSION. APPLICABLE PRACTICES INCLUDE, BUT ARE NOT LIMITED TO, REDUCING CONTINUOUS LENGTH OF SLOPE WITH TERRACING AND DIVERSIONS REDUCING SLOPE STEEPNESS, AND ROUGHENING SLOPE SURFACES (E.G., TRACK WALKING).
2. OFF-SITE STORMWATER RUNOFF OR GROUNDWATER SHALL BE DIVERTED AWAY FROM SLOPES AND DISTURBED AREAS WITH INTERCEPTOR DIKES, PIPES, AND OR SWALES. OFF-SITE STORMWATER SHOULD BE MANAGED SEPARATELY FROM STORMWATER GENERATED ON THE SITE.

SUGGESTED BMPS/BMPS TO BE USED:

- BMP C121: MULCHING
- BMP C122: NETS AND BLANKETS
- BMP C123: PLASTIC COVERING
- BMP C125: TOP SOILING
- BMP C130 SURFACE ROUGHING

PROTECT DRAIN INLETS

ALL STORM DRAIN INLETS OPERABLE DURING CONSTRUCTION AND ALL INLETS WITHIN 200' DOWNSTREAM OF THE PROJECT SITE SHALL BE PROTECTED WITH CATCH BASIN FILTERS SO THAT STORMWATER RUNOFF DOES NOT ENTER THE CONVEYANCE SYSTEM WITHOUT FIRST BEING FILTERED OR TREATED TO REMOVE SEDIMENT. CATCH BASIN FILTERS IN THE ROADWAY WILL BE OIL/SEDIMENT FILTERS AND CATCH BASIN FILTERS OUTSIDE OF THE ROADWAY WILL BE SEDIMENT FILTERS.

SUGGESTED BMPS/BMPS TO BE USED:
BMP C220: STORMDRAIN INLET PROTECTION

STABILIZE CHANNELS AND OUTLETS

1. ALL CONVEYANCE CHANNELS WITH THE PROJECT LIMITS SHALL BE STABILIZED TO MINIMIZE THE POTENTIAL FOR EROSION AND SEDIMENT TRANSPORT.
2. PROVIDE STABILIZATION INCLUDING ARMORING MATERIAL, ADEQUATE TO PREVENT EROSION OF OUTLETS, ADJACENT STREAMBANKS, SLOPES, AND DOWNSTREAM REACHES AT OUTLETS OF ALL CONVEYANCE SYSTEMS.

SUGGESTED BMPS/BMPS TO BE USED:

- BMP C122: NETS AND BLANKETS
- BMP C202: CHANNEL LINING
- BMP C209: OUTLET PROTECTION

CONTROL POLLUTANTS

1. ALL POLLUTANTS, INCLUDING WASTE MATERIALS AND DEMOLITION DEBRIS, THAT OCCUR ON SITE SHALL BE HANDLED AND DISPOSED OF IN A MANNER THAT DOES NOT CAUSE CONTAMINATION OF STORMWATER.
2. COVER, CONTAINMENT, AND PROTECTION FROM VANDALISM SHALL BE PROVIDED FOR ALL CHEMICALS, LIQUID PRODUCTS, PETROLEUM PRODUCTS, AND OTHER MATERIALS THAT HAVE THE POTENTIAL TO POSE A THREAT TO HUMAN HEALTH OR THE ENVIRONMENT. ON-SITE FUELING TANKS SHALL INCLUDE SECONDARY CONTAINMENT.
3. MAINTENANCE, FUELING, AND REPAIR OF HEAVY EQUIPMENT AND VEHICLES SHALL BE CONDUCTED USING SPILL PREVENTION AND CONTROL MEASURES. CONTAMINATED SURFACES SHALL BE CLEANED IMMEDIATELY FOLLOWING ANY SPILL INCIDENT.

BMPS SHALL BE USED TO PREVENT OR TREAT CONTAMINATION OF STORMWATER RUNOFF BY pH MODIFYING SOURCES. THESE SOURCES INCLUDE, BUT ARE NOT LIMITED TO: BULK CEMENT, CEMENT KILN DUST, FLY ASH, NEW CONCRETE WASHING AND CURING WATERS, WASTE STREAMS GENERATED FROM CONCRETE GRINDING AND SAWING, EXPOSED AGGREGATE PROCESSES, AND CONCRETE PUMPING AND MIXER WASHOUT WATERS. PERMITTEES SHALL ADJUST THE pH OF STORMWATER IF NECESSARY TO PREVENT VIOLATIONS OF WATER QUALITY STANDARDS.

SUGGESTED BMPS/BMPS TO BE USED:

- BMP C151: CONCRETE HANDLING
- BMP C152: SAWCUTTING AND SURFACING POLLUTION PROTECTION
- (A) BMP C153: MATERIALS DELIVERY, STORAGE, AND CONTAINMENT

CONTROL DEWATERING

- 1) FOUNDATION, VAULT, AND TRENCH DE-WATERING WATER, WHICH HAVE SIMILAR CHARACTERISTICS TO STORMWATER RUNOFF AT THE SITE, SHALL BE DISCHARGED INTO A CONTROLLED CONVEYANCE SYSTEM PRIOR TO DISCHARGE TO A SEDIMENT TRAP OF SEDIMENT POND.

- 2) CLEAN, NON-TURBID DE-WATERING WATER, SUCH AS WELL-POINT GROUND WATER, CAN BE DISCHARGED TO SYSTEMS TRIBUTARY TO, OR DIRECTLY INTO SURFACE WATERS OF THE STATE, AS SPECIFIED IN ELEMENT #8, PROVIDED THE DE-WATERING FLOW DOES NOT CAUSE EROSION OR FLOODING OF RECEIVING WATERS. CLEAN DE-WATERING WATER SHOULD NOT BE ROUTED THROUGH STORMWATER SEDIMENT PONDS.

3) OTHER DE-WATERING DISPOSAL OPTIONS MAY INCLUDE:

- a) INFILTRATION.
 - b) TRANSPORT OFF SITE IN A VEHICLE, SUCH AS A VACUUM FLUSH TRUCK, FOR LEGAL DISPOSAL IN A MANNER THAT DOES NOT POLLUTE STATE WATERS.
 - c) ECOLOGY APPROVED ON-SITE CHEMICAL TREATMENT OR OTHER SUITABLE TREATMENT TECHNOLOGIES.
 - d) SANITARY SEWER DISCHARGE WITH LOCAL SEWER DISTRICT APPROVAL, IF THERE IS NO OTHER OPTION.
 - e) USE OF A SEDIMENTATION BAG (DIRTBAG OR APPROVED EQUAL) WITH OUTFALL TO A DITCH OR SWALE FOR SMALL VOLUMES OF LOCALIZED DE-WATERING.
- 4) HIGHLY TURBID CONTAMINATED DEWATERING WATER FROM CONSTRUCTION EQUIPMENT OPERATION, CLAMSHELL DIGGING, CONCRETE TREMIE POUR, OR WORK INSIDE A COFFERDAM SHALL BE HANDLED SEPARATELY FROM STORMWATER.

MAINTAIN BMPS

WHEN SEDIMENT ACCUMULATION IN SEDIMENTATION STRUCTURES, OTHER THAN INLET PROTECTION DEVICES, HAS REACHED A POINT ONE-THIRD DEPTH OF SEDIMENT STRUCTURE OR DEVICE, OR IF FLOW THROUGH THE DEVICE IS REDUCED BY MORE THAN ONE-THIRD CAPACITY, THE CONTRACTOR SHALL REMOVE AND REPLACE DISPOSABLE DEVICES OR CLEAN AND DISPOSE OF SEDIMENT.

TEMPORARY EROSION AND SEDIMENT CONTROL BMPS SHALL BE REMOVED WITHIN 30 DAYS AFTER FINAL SITE STABILIZATION IS ACHIEVED OR AFTER THE TEMPORARY BMPS ARE NO LONGER NEEDED. TRAPPED SEDIMENT SHALL BE REMOVED OR STABILIZED ON SITE. DISTURBED SOILS SHALL BE PERMANENTLY STABILIZED.

SUGGESTED BMPS/BMPS TO BE USED:
BMP C150: MATERIALS ON HAND

MANAGE THE PROJECT

SEASONAL WORK LIMITATIONS:

FROM OCTOBER 1 THROUGH APRIL 30, CLEARING, GRADING, AND OTHER SOIL DISTURBING ACTIVITIES SHALL ONLY BE PERMITTED IF SHOWN TO THE SATISFACTION OF THE LOCAL PERMITTING AUTHORITY THAT THE TRANSPORT OF SEDIMENT FROM THE CONSTRUCTION SITE TO RECEIVING WATERS WILL BE PREVENTED THROUGH A COMBINATION OF THE FOLLOWING:

- a) SITE CONDITIONS INCLUDING EXISTING VEGETATIVE COVERAGE, SLOPE, SOIL TYPE AND PROXIMITY TO RECEIVING WATERS; AND
- b) LIMITATIONS ON ACTIVITIES AND THE EXTENT OF DISTURBED AREAS; AND
- c) PROPOSED EROSION AND SEDIMENT CONTROL MEASURES.

BASED ON THE INFORMATION PROVIDED AND LOCAL WEATHER CONDITIONS, THE LOCAL PERMITTING AUTHORITY MAY EXPAND OR RESTRICT THE SEASONAL LIMITATION ON SITE DISTURBANCE. THE LOCAL PERMITTING AUTHORITY SHALL TAKE ENFORCEMENT ACTION—SUCH AS NOTICE OF VIOLATION, ADMINISTRATIVE ORDER, PENALTY OR STOP-WORK ORDER—UNDER THE FOLLOWING CIRCUMSTANCES:

—IF, DURING THE COURSE OF ANY CONSTRUCTION ACTIVITY OR SOIL DISTURBANCE DURING THE SEASONAL LIMITATION PERIOD, SEDIMENT LEAVES THE CONSTRUCTION SITE CAUSING A VIOLATION OF THE SURFACE WATER QUALITY STANDARD

OR

—IF CLEARING AND GRADING LIMITS OR EROSION AND SEDIMENT CONTROLS MEASURES SHOWN IN THE APPROVED PLAN ARE NOT MAINTAINED.

SUGGESTED BMPS/BMPS TO BE USED:

- BMP C162: SCHEDULING

PROTECT LOW IMPACT DEVELOPMENT BMPS.

(A) PROTECT ALL BIORETENTION AND RAIN GARDEN BMPS FROM SEDIMENTATION THROUGH INSTALLATION AND MAINTENANCE OF EROSION AND SEDIMENT CONTROL BMPS ON PORTIONS OF THE SITE THAT DRAIN INTO THE BIORETENTION AND/OR RAIN GARDEN BMPS. RESTORE THE BMPS TO THEIR FULLY FUNCTIONING CONDITION IF THEY ACCUMULATE SEDIMENT DURING CONSTRUCTION. RESTORING THE BMP MUST INCLUDE REMOVAL OF SEDIMENT AND ANY SEDIMENT-LADEN BIORETENTION/RAIN GARDEN SOILS, AND REPLACING THE REMOVED SOILS WITH SOILS MEETING THE DESIGN SPECIFICATION.

(B) PREVENT COMPACTING BIORETENTION AND RAIN GARDEN BMPS BY EXCLUDING CONSTRUCTION EQUIPMENT AND FOOT TRAFFIC. PROTECT COMPLETED LAWN AND LANDSCAPED AREAS FROM COMPACTION DUE TO CONSTRUCTION EQUIPMENT.

(C) CONTROL EROSION AND AVOID INTRODUCING SEDIMENT FROM SURROUNDING LAND USES ONTO PERMEABLE PAVEMENTS. DO NOT ALLOW MUDDY CONSTRUCTION EQUIPMENT ON THE BASE MATERIAL OR PAVEMENT. DO NOT ALLOW SEDIMENT-LADEN RUNOFF ONTO PERMEABLE PAVEMENTS OR BASE MATERIALS.

(D) PAVEMENT FOULED WITH SEDIMENTS OR NO LONGER PASSING AN INITIAL INFILTRATION TEST MUST BE CLEANED USING PROCEDURES IN ACCORDANCE WITH THE ECOLOGY MANUAL OR THE MANUFACTURER'S PROCEDURES.

(E) KEEP ALL HEAVY EQUIPMENT OFF EXISTING SOILS UNDER LID FACILITIES THAT HAVE BEEN EXCAVATED TO FINAL GRADE TO RETAIN THE INFILTRATION RATE OF THE SOILS.

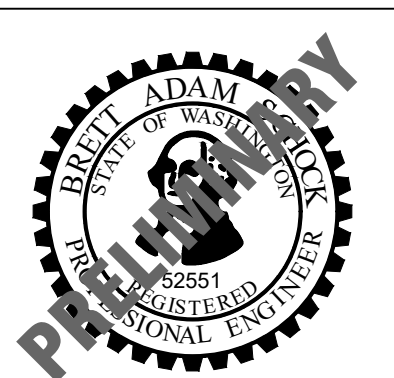

transpogroup **77**
WHAT TRANSPORTATION CAN BE.

12131 113TH AVENUE NE, SUITE 203
KIRKLAND, WASHINGTON 98034

(TEL) 425 821-3665
(FAX) 425 825-8434

NT02

	4		
	3		
	2		
	1		
Date	No	Revision	By

PROJECT ENGINEER BAS
DESIGNED/DRAWN KBC/TNJK/OS
INSPECTOR _____

DIRECTOR PUBLIC WORKS E.C.J.
CITY ENGINEER C.M.A.S.
ASSISTANT DIRECTOR C.M.A.S.

CITY OF BELLINGHAM, WASHINGTON
PUBLIC WORKS DEPARTMENT
ENGINEERING DIVISION

SCALE
Horiz. AS NOTED
Vert. AS NOTED

DATUM
NAD 83/98
NAVD 88

Job. No. ES-0560 / ES-0561
Date 10/02/2023
Field Bk. _____

WEST ILLINOIS MULTIMODAL IMPROVEMENTS
PARKVIEW SAFE ROUTES TO SCHOOL
NOTES

SHEET 04 OF 102

CONTACT PERSON: FREEMAN ANTHONY, PROJECT ENGINEER AT (360) 778-7924

90% SUBMITTAL

811 Call 811
two business days before you dig

\\SRV-DFS-WA\PROJECTS\21\1.21273.00 - BELLINGHAM ILLINOIS MULTIMODAL ES 0561\ENGINEERING\CAD\PLAN SHEETS\21272-SHEET-MAP.DWG

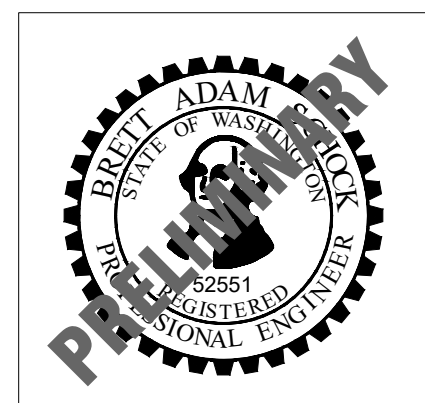
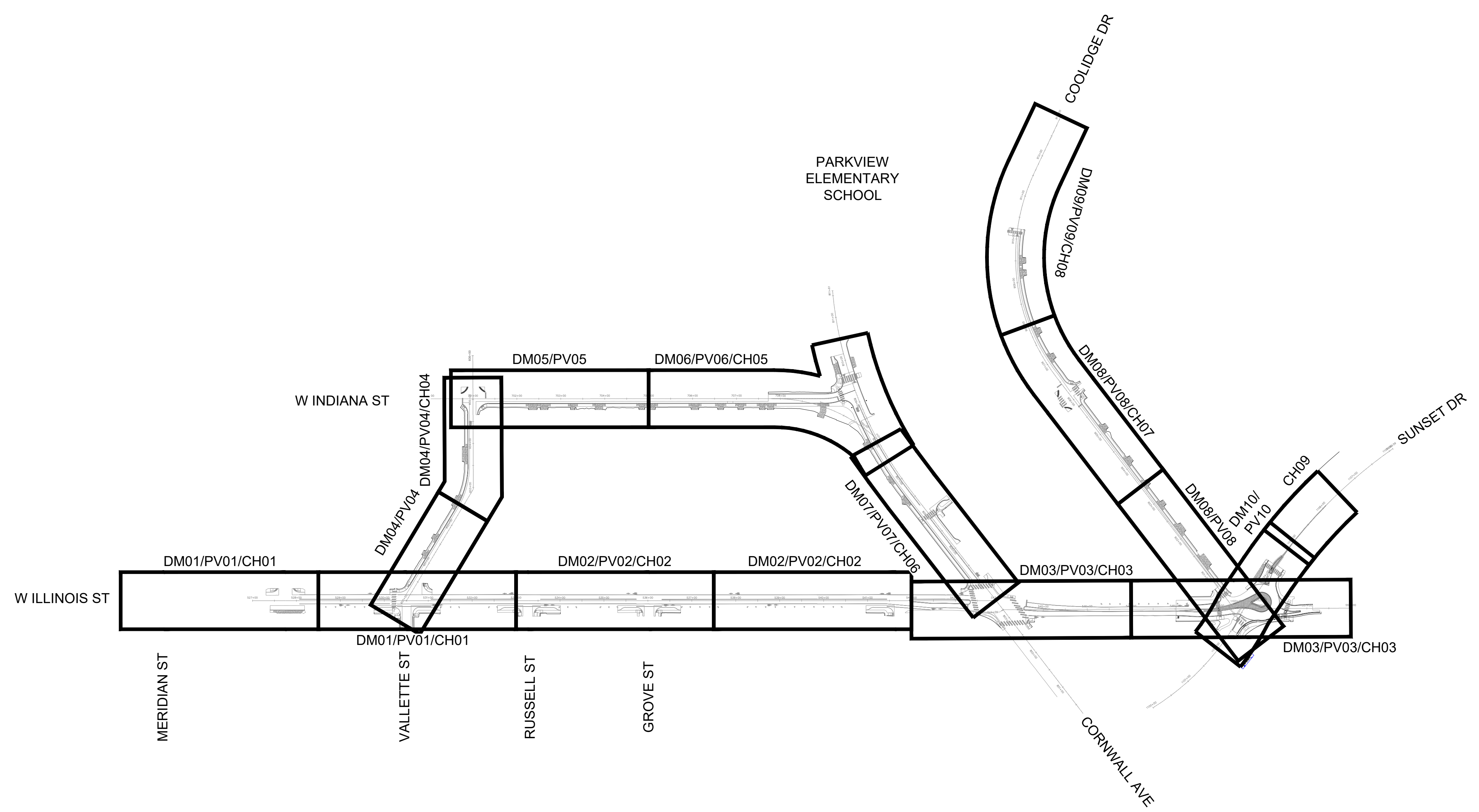

transpogroup
WHAT TRANSPORTATION CAN BE.
12131 113TH AVENUE NE, SUITE 203
KIRKLAND, WASHINGTON 98034
(TEL) 425 821-3665
(FAX) 425 825-8434

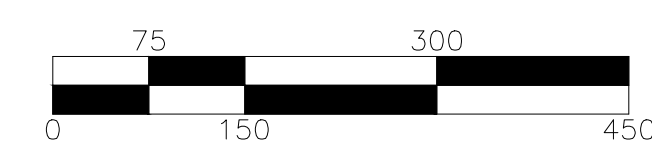

90% SUBMITTAL



Date	No	Revision	By
	4		
	3		
	2		
	1		

PROJECT ENGINEER BAS
DESIGNED/DRAWN KBC/TNJ/K/OS
INSPECTOR _____

DIRECTOR PUBLIC WORKS E.C.J.
CITY ENGINEER C.M.A.S.
ASSISTANT DIRECTOR C.M.A.S.

CITY OF BELLINGHAM, WASHINGTON
PUBLIC WORKS DEPARTMENT
ENGINEERING DIVISION

SCALE
Horiz. AS NOTED
Vert. AS NOTED

DATUM
NAD 83/98
NAVD 88

Job. No. ES-0560 / ES-0561
Date 10/02/2023
Field Bk. _____

WEST ILLINOIS MULTIMODAL IMPROVEMENTS
PARKVIEW SAFE ROUTES TO SCHOOL
SHEET MAP

SHEET 05 OF 102

CONTACT PERSON: FREEMAN ANTHONY, PROJECT ENGINEER AT (360) 778-7924

SM

\\SRV-DFS-WA\PROJECTS\21\1.21273.00 - BELLINGHAM ILLINOIS MULTIMODAL ES 0561\ENGINEERING\CAD\PLAN SHEETS\21272-ALIGNMENT.DWG

Illinois- Lynn to Cornwall							
Number	Radius	Length	Line/Chord Direction	Begin Station	Begin N/E	End Station	End N/E
L1		292.02	S88° 31' 20.67"E	500+00.00	N: 7792219.58, E: 14872127.36	502+92.02	N: 7792129.22, E: 14875630.43
L2		275.99	S88° 30' 41.47"E	502+92.02	N: 7792129.22, E: 14875630.43	505+68.01	N: 7792043.20, E: 14878941.14
L3		276.06	S88° 27' 36.85"E	505+68.01	N: 7792043.20, E: 14878941.14	508+44.07	N: 7791954.18, E: 14882252.70
L4		275.66	S88° 32' 10.17"E	508+44.07	N: 7791954.18, E: 14882252.70	511+19.73	N: 7791869.68, E: 14885559.53
L5		148.84	S88° 39' 35.43"E	511+19.73	N: 7791869.68, E: 14885559.53	512+68.56	N: 7791827.90, E: 14887345.08
L6		402.67	S88° 26' 47.93"E	512+68.56	N: 7791827.90, E: 14887345.08	516+71.23	N: 7791696.92, E: 14892175.34
L7		276.36	S88° 32' 51.48"E	516+71.23	N: 7791696.92, E: 14892175.34	519+47.59	N: 7791612.86, E: 14895490.56
L8		275.78	S88° 31' 51.61"E	519+47.59	N: 7791612.86, E: 14895490.56	522+23.37	N: 7791528.02, E: 14898798.88
L9		275.20	S88° 30' 28.25"E	522+23.37	N: 7791528.02, E: 14898798.88	524+98.57	N: 7791442.03, E: 14902100.15
L10		276.04	S88° 29' 07.79"E	524+98.57	N: 7791442.03, E: 14902100.15	527+74.62	N: 7791354.48, E: 14905411.50
L11		275.98	S88° 29' 39.39"E	527+74.62	N: 7791354.48, E: 14905411.50	530+50.60	N: 7791267.46, E: 14908722.17
L12		275.99	S88° 29' 16.40"E	530+50.60	N: 7791267.46, E: 14908722.17	533+26.59	N: 7791180.06, E: 14912032.94
L13		276.12	S88° 29' 08.43"E	533+26.59	N: 7791180.06, E: 14912032.94	536+02.71	N: 7791092.50, E: 14915345.23
L14		561.99	S88° 29' 46.82"E	536+02.71	N: 7791092.50, E: 14915345.23	541+64.70	N: 7790915.53, E: 14922086.75
L15		228.08	S88° 29' 17.16"E	541+64.70	N: 7790915.53, E: 14922086.75	543+92.78	N: 7790843.32, E: 14924822.73

Illinois - Cornwall to Sunset							
Number	Radius	Length	Line/Chord Direction	Begin Station	Begin N/E	End Station	End N/E
L16		791.36	S88° 45' 13.96"E	544+08.64	N: 7790592.70, E: 14925006.50	552+00.00	N: 7790386.18, E: 14934500.58

Vallette							
Number	Radius	Length	Line/Chord Direction	Begin Station	Begin N/E	End Station	End N/E
L17		295.93	N32° 24' 38.29"E	600+00.00	N: 7791267.46, E: 14908722.17	602+95.93	N: 7794265.42, E: 14910625.51
L18		304.12	N1° 16' 21.24"E	602+95.93	N: 7794265.42, E: 14910625.51	606+00.04	N: 7797913.92, E: 14910706.56

Indiana							
Number	Radius	Length	Line/Chord Direction	Begin Station	Begin N/E	End Station	End N/E
L19		786.68	S88° 31' 45.07"E	700+00.00	N: 7796765.04, E: 14909480.00	707+86.68	N: 7796522.73, E: 14918917.09
C1	340.00	258.28	S66° 46' 00.45"E				

Indiana Realignment							
Number	Radius	Length	Line/Chord Direction	Begin Station	Begin N/E	End Station	End N/E
L20		150.47	S88° 31' 45.07"E	1200+00.00	N: 7796534.03, E: 14918477.03	1201+50.47	N: 7796487.68, E: 14920282.12
C2	100.00	35.56	N81° 16' 58.17"E				
L21		36.67	N71° 05' 41.42"E	1201+86.04	N: 7796552.02, E: 14920701.72	1202+22.71	N: 7796694.60, E: 14921118.04

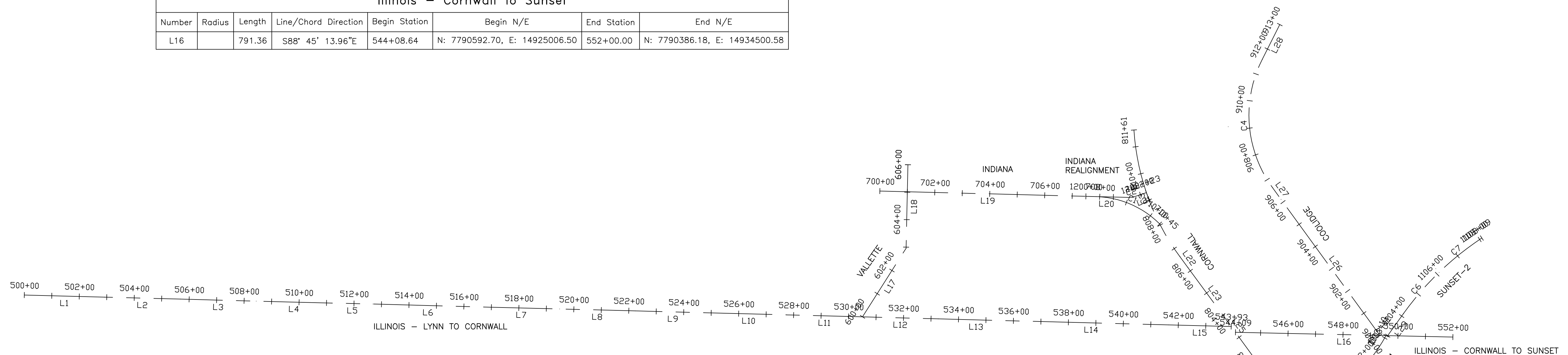

Cornwall							
Number	Radius	Length	Line/Chord Direction	Begin Station	Begin N/E	End Station	End N/E
L24		322.53	N36° 05' 14.52"W	800+00.00	N: 7787465.00, E: 14927286.21	803+22.53	N: 7790592.70, E: 14925006.50
L25		25.90	N36° 15' 07.14"W	803+22.53	N: 7790592.70, E: 14925006.50	803+48.43	N: 7790843.32, E: 14924822.73
L23		266.34	N36° 16' 43.19"W	803+48.43	N: 7790843.32, E: 14924822.73	806+14.77	N: 7793419.83, E: 14922931.57
L22		49.32	N36° 15' 46.54"W	806+14.77	N: 7793419.83, E: 14922931.57	806+64.09	N: 7793897.09, E: 14922581.47
C3	868.73	497.27	N19° 55' 33.43"W				

Coolidge							
Number	Radius	Length	Line/Chord Direction	Begin Station	Begin N/E	End Station	End N/E
L26		612.35	N35° 59' 53.24"W	900+00.00	N: 7790454.91, E: 14931314.14	906+12.35	N: 7796399.84, E: 14926995.19
L27		52.68	N35° 57' 29.76"W	906+12.35	N: 7796399.84, E: 14926995.19	906+65.03	N: 7796911.55, E: 14926623.98
C4	450.00	492.48	N4° 36' 21.00"W				
L28		142.49	N26° 44' 47.77"E	911+57.51	N: 7802512.66, E: 14926172.75	913+00.00	N: 7804039.58, E: 14926942.27

Sunset-1							
Number	Radius	Length	Line/Chord Direction	Begin Station	Begin N/E	End Station	End N/E
C5	570.00	309.64	N43° 59' 56.48"E				

Sunset-2							
Number	Radius	Length	Line/Chord Direction	Begin Station	Begin N/E	End Station	End N/E
L29		98.13	N35° 34' 14.47"E	1103+12.50	N: 7790448.14, E: 14931652.07	1104+10.63	N: 7791406.00, E: 14932337.08
C6	1100.00	198.87	N40° 48' 12.57"E				
C7	1100.00	200.00	N51° 11' 29.02"E				

90% SUBMITTAL

811 Call 811
two business days before you dig

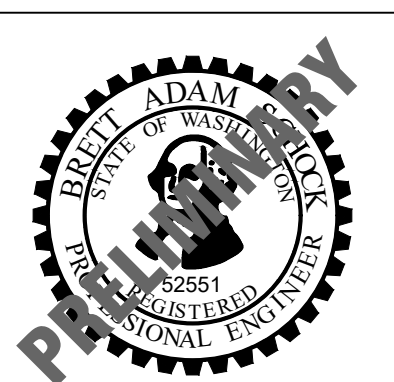
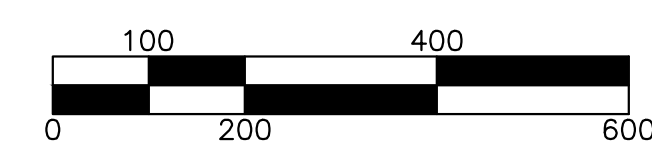

transpogroup
WHAT TRANSPORTATION CAN BE.
12131 113TH AVENUE NE, SUITE 203
KIRKLAND, WASHINGTON 98034
(TEL) 425 821-3665
(FAX) 425 825-8434

AL01

<table border="1"> <tr><td>4</td><td></td></tr> <tr><td>3</td><td></td></tr> <tr><td>2</td><td></td></tr> <tr><td>1</td><td></td></tr> <tr><td>Date</td><td>No</td></tr> </table>	4		3		2		1		Date	No	<table border="1"> <tr><td>PROJECT ENGINEER</td><td>BAS</td></tr> <tr><td>DESIGNED/DRAWN</td><td>KBC/TNJK/OS</td></tr> <tr><td>INSPECTOR</td><td></td></tr> </table>	PROJECT ENGINEER	BAS	DESIGNED/DRAWN	KBC/TNJK/OS	INSPECTOR		<table border="1"> <tr><td>DIRECTOR PUBLIC WORKS E.C.J.</td><td></td></tr> <tr><td>CITY ENGINEER</td><td>C.M.A.S.</td></tr> <tr><td>ASSISTANT DIRECTOR</td><td>C.M.A.S.</td></tr> </table>	DIRECTOR PUBLIC WORKS E.C.J.		CITY ENGINEER	C.M.A.S.	ASSISTANT DIRECTOR	C.M.A.S.	<p>CITY OF BELLINGHAM, WASHINGTON PUBLIC WORKS DEPARTMENT ENGINEERING DIVISION</p>	<table border="1"> <tr><td>SCALE</td><td>Horiz. AS NOTED</td></tr> <tr><td></td><td>Vert. AS NOTED</td></tr> </table>	SCALE	Horiz. AS NOTED		Vert. AS NOTED	<table border="1"> <tr><td>DATUM</td><td>NAD 83/98</td></tr> <tr><td></td><td>NAVD 88</td></tr> </table>	DATUM	NAD 83/98		NAVD 88	<table border="1"> <tr><td>Job. No.</td><td>ES-0560 / ES-0561</td></tr> <tr><td>Date</td><td>10/02/2023</td></tr> <tr><td>Field Bk.</td><td></td></tr> </table>	Job. No.	ES-0560 / ES-0561	Date	10/02/2023	Field Bk.		<p>WEST ILLINOIS MULTIMODAL IMPROVEMENTS PARKVIEW SAFE ROUTES TO SCHOOL ALIGNMENT CONTROL</p>	<table border="1"> <tr><td>SHEET</td><td>06</td><td>OF</td><td>102</td></tr> </table>	SHEET	06	OF	102
4																																																
3																																																
2																																																
1																																																
Date	No																																															
PROJECT ENGINEER	BAS																																															
DESIGNED/DRAWN	KBC/TNJK/OS																																															
INSPECTOR																																																
DIRECTOR PUBLIC WORKS E.C.J.																																																
CITY ENGINEER	C.M.A.S.																																															
ASSISTANT DIRECTOR	C.M.A.S.																																															
SCALE	Horiz. AS NOTED																																															
	Vert. AS NOTED																																															
DATUM	NAD 83/98																																															
	NAVD 88																																															
Job. No.	ES-0560 / ES-0561																																															
Date	10/02/2023																																															
Field Bk.																																																
SHEET	06	OF	102																																													

CONTACT PERSON: FREEMAN ANTHONY, PROJECT ENGINEER AT (360) 778-7924

CONTROL NOTES

- HORIZONTAL DATUM:**
NAD 83/98 (USF1) – PER CITY OF BELLINGHAM CONTROL NETWORK
- BASIS OF BEARINGS:**
NAD 83/98 (USF1) – PER CITY OF BELLINGHAM CONTROL NETWORK
- VERTICAL DATUM:**
NAVD 88 – PER CITY OF BELLINGHAM CONTROL NETWORK
REFERENCE BENCHMARKS:
CITY OF BELLINGHAM MONUMENT No. 5181 RR SPIKE ON THE EAST SIDE OF THE UTILITY POLE AT THE NORTHWEST QUADRANT OF THE INTERSECTION OF WEST ILLINOIS AND ELM ELEV = 83.22' (USF1)
CITY OF BELLINGHAM MONUMENT No. 5172 TOP OF SOUTHERLY BOLT BASE OF TRAFFIC SIGNAL POLE NORTHEAST INTERSECTION QUADRANT OF W. ILLINOIS AND CORNWALL ELEV: 125.65' (USF1)
CITY OF BELLINGHAM MONUMENT No. 5843 2" BRASS DISK TOP OF CURB SOUTHEAST INTERSECTION QUADRANT OF W. ILLINOIS AND WALNUT ELEV: 81.24 (USF1)

SURVEY NOTES

- (PER WAC 332-130-145)
- THIS CONTROL SHEET IS IN SUPPORT OF A TOPOGRAPHIC SURVEY PERFORMED BETWEEN APRIL AND MAY OF 2022. ALL MONUMENTS SHOWN HEREON WERE VISITED DURING THE COURSE OF THIS SURVEY, UNLESS OTHERWISE NOTED.
 - ANGULAR AND LINEAR CONTROL MEASUREMENTS WERE MADE USING A COMBINATION OF GPS AND CONVENTIONAL METHODS. PRIMARY CONTROL DATA WERE OBSERVED USING SURVEY GRADE CARLSON BRX6+ GPS RECEIVERS AND GEOMAX CR2+ 2 SECOND ROBOTIC TOTAL STATION. TOPOGRAPHIC DATA WAS COLLECTED USING A TRIMBLE MX50 MOBILE MAPPING LASER SCANNER WITH ADDITIONAL DATA COLLECTED USING CONVENTIONAL METHODS.
 - ELEVATIONS SHOWN HEREON WERE DERIVED FROM DIFFERENTIAL LEVELING USING A LEICA DIGITAL LEVEL DNA10.
 - PROCEDURES USED IN THIS SURVEY MEET OR EXCEED STANDARDS SET FORTH BY WAC 332-130-090.
 - BASED UPON FIELD FINDINGS, THIS SURVEY HELD CITY OF BELLINGHAM PUBLISHED VALUES FOR HORIZONTAL AND VERTICAL CONTROL, UNLESS OTHERWISE NOTED.
 - THIS SURVEY WAS PERFORMED WITHOUT THE BENEFIT OF A TITLE REPORT. NO ATTEMPT HAS BEEN MADE TO DETERMINE THE EXISTENCE OR LOCATION OF ANY EASEMENTS WHICH MAY SERVE OR ENCUMBER SUBJECT PROPERTY.
 - BOUNDARIES DEPICTED HEREON ARE BASED UPON ASSESSOR AND GIS DATA. NO ATTEMPT HAS BEEN MADE BY THIS SURVEY TO VERIFY THE ACCURACY OF SAID RECORDS.
 - ALL BEARINGS SHOWN ARE CALCULATED VALUES DERIVED FROM RECORD DOCUMENTS IN RELATION TO FOUND MONUMENTS.

LEGEND

- ⊙ 2" SURFACE BRASS DISK
- ⊕ ENCASED MONUMENT
- VERTICAL CONTROL
- △ L.S.A. CONTROL POINT
- ⊙ COB MONUMENT PER RECORD
- COB CITY OF BELLINGHAM
- (H) HELD
- (M) MEASURED
- (C) CALCULATED

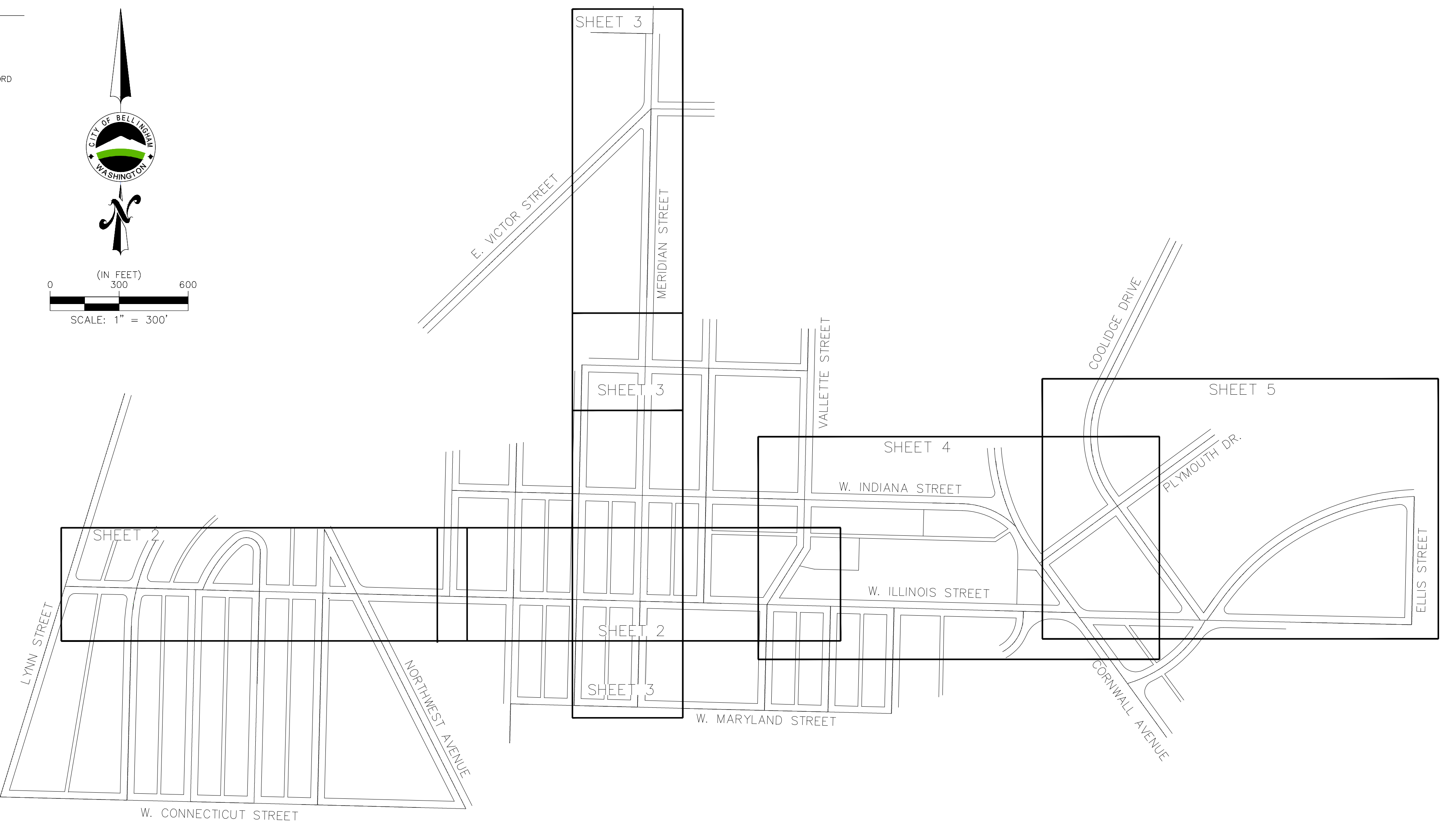
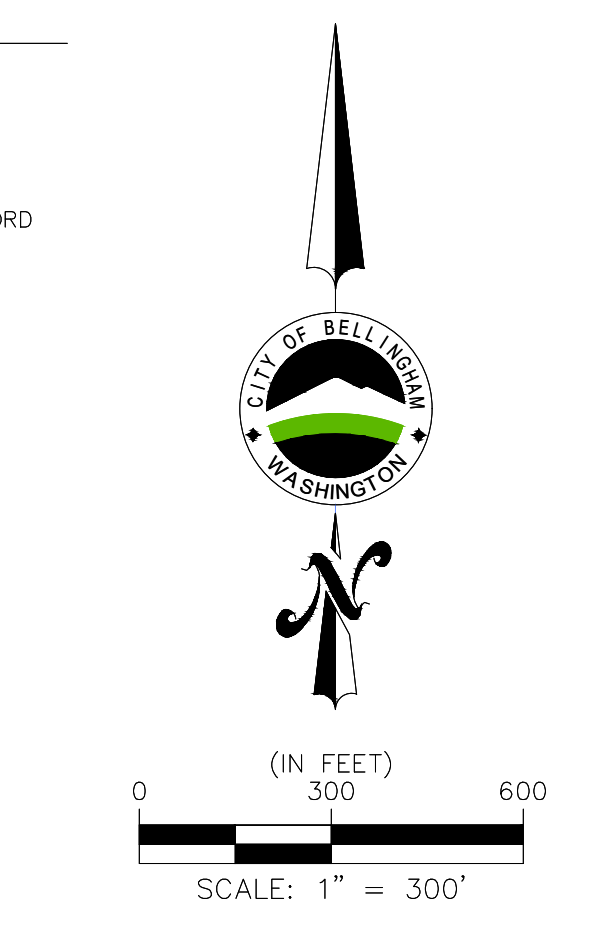

VERTICAL CONTROL POINT TABLE

COB #	NORTHING	EASTING	ELEVATION	DESCRIPTION
5172	649248.50	1243758.26	125.65	BM TRAF. SIGNAL BOLT
5181	649320.95	1241265.39	83.22	BM R/R SPIKE
5843	649298.34	1240489.91	81.24	BM 2" BRASS DISK

LSA SURVEY CONTROL TABLE

LSA #	NORTHING	EASTING	ELEVATION	DESCRIPTION
1	649340.94	1240560.93	81.22	MAG NAIL SHINER LVL
2	649276.62	1241309.83	83.04	MAG NAIL SHINER LVL
3	649321.82	1241544.87	82.81	MAG NAIL SHINER LVL
4	649310.61	1241874.71	0.00	MAG NAIL SHINER
5	649341.57	1241818.21	0.00	MAG NAIL SHINER
6	649219.13	1241873.23	0.00	MAG NAIL SHINER
7	649300.49	1242391.73	0.00	MAG NAIL SHINE
8	649235.06	1242366.67	0.00	MAG NAIL
9	649249.31	1242443.74	0.00	MAG NAIL SHINER
10	649282.84	1242714.21	94.47	MAG NAIL SHINER LVL
11	649276.21	1242966.01	102.46	MAG NAIL SHINER LVL
12	649219.50	1243538.75	120.36	MAG NAIL SHINER LVL
13	649263.54	1243666.36	124.28	MAG NAIL SHINER LVL
14	649187.72	1243730.48	0.00	MAG NAIL SHINER
15	649194.15	1243819.22	0.00	MAG NAIL SHINER
16	649223.61	1244369.99	0.00	MAG NAIL SHINER
17	649238.08	1244229.18	0.00	MAG NAIL SHINER
18	649403.84	1244433.11	0.00	MAG NAIL SHINER
19	649667.05	1243920.37	137.74	MAG NAIL SHINER LVL

RIGHT-OF-WAY CONTROL TABLE

COB #	NORTHING	EASTING	ELEVATION	DESCRIPTION
311	650208.70	1243847.38	144.08	2" BRASS DISK
345	649710.28	1243243.17	117.31	2" BRASS DISK
402	648805.90	1242658.10	95.10	C-BDS COB 402
620	648694.77	1244130.49	0.00	C-BDS COB 620
622	649216.06	1243750.54	124.90	2" BRASS DISK
623	649451.68	1243577.67	126.46	2" BRASS DISK
624	649492.00	1243548.10	126.36	2" BRASS DISK
652	648402.38	1240440.04	0.00	2" BRASS DISK
653	648409.60	1240164.87	0.00	2" BRASS DISK
654	648416.41	1239888.64	0.00	2" BRASS DISK
655	648422.85	1239612.43	0.00	2" BRASS DISK
657	648436.92	1239061.31	78.05	ENCASED CONC. MON.
668	649740.40	1243886.95	137.60	2" BRASS DISK
725	649742.02	1245205.77	0.00	2" BRASS DISK
726	649184.72	1245194.08	0.00	2" BRASS DISK
857	649351.63	1239343.95	75.62	ENCASED CONC. MON.
858	649308.08	1241014.61	0.00	MON NOT FOUND
859	649301.07	1241290.88	82.33	ENCASED CONC. MON.
862	649294.00	1241566.59	82.71	ENCASED CONC. MON.
863	649279.54	1242117.63	82.50	ENCASED CONC. MON.
864	649272.29	1242393.53	84.32	ENCASED CONC. MON.
865	649265.00	1242669.41	92.64	ENCASED CONC. MON.

RIGHT-OF-WAY CONTROL TABLE

COB #	NORTHING	EASTING	ELEVATION	DESCRIPTION
866	649257.71	1242945.44	101.75	2" BRASS DISK
867	649322.47	1240463.29	80.70	ENCASED CONC. MON.
868	649329.52	1240187.72	79.57	ENCASED CONC. MON.
871	649336.93	1239911.76	78.10	ENCASED CONC. MON.
872	649344.10	1239635.87	76.82	ENCASED CONC. MON.
876	649727.98	1242556.70	86.67	2" BRASS DISK
877	649746.31	1241852.09	0.00	2" BRASS DISK
1002	650189.57	1239603.07	0.00	2" BRASS DISK
1011	649501.20	1240191.83	80.78	2" BRASS DISK
1021	649739.09	1242127.91	88.05	2" BRASS DISK
1045	650305.92	1241864.57	87.84	2" BRASS DISK
1046	651751.06	1241897.00	0.00	COB MON REC. ONLY
1058	648799.14	1242933.96	0.00	2" BRASS DISK
1059	648812.60	1242382.16	0.00	2" BRASS DISK
1061	648833.79	1241555.06	0.00	2" BRASS DISK
1062	648841.30	1241279.17	0.00	ENCASED CONC. MON.
1158	649318.99	1240612.09	81.82	2" BRASS DISK
1159	648385.57	1241085.36	0.00	2" BRASS DISK
1164	648826.98	1241830.42	0.00	2" BRASS DISK
1165	649228.39	1241840.38	0.00	2" BRASS DISK
1166	649286.84	1241841.68	0.00	2" BRASS DISK
1169	651424.76	1241889.61	0.00	2" BR ASS DISK

RIGHT-OF-WAY CONTROL TABLE

COB #	NORTHING	EASTING	ELEVATION	DESCRIPTION
1203	650298.63	1242140.54	0.00	COB MON REC. ONLY
1204	651422.69	1242165.57	0.00	2" BRASS DISK
1212	649699.99	1243916.27	0.00	MON NOT FOUND
1213	650009.88	1244339.22	0.00	2" BRASS DISK
1221	650305.91	1241864.59	0.00	2" BRASS DISK
1284	649283.84	1244361.45	0.00	2" BRASS DISK
1346	650472.15	1240898.24	0.00	COB MON REC. ONLY
1348	649595.68	1239766.80	0.00	2" BRASS DISK
1356	649169.94	1239631.38	0.00	2" BRASS DISK
1357	649522.12	1242552.13	84.56	2" BRASS DISK
1359	650287.27	1242569.19	0.00	2" BRASS DISK
1398	649203.99	1244304.32	0.00	2" BRASS DISK
1430	649204.58	1244276.18	138.35	2" BRASS DISK
2014	649599.58	1240470.40	0.00	2" BRASS DISK
2029	649739.14	1242127.93	0.00	2" BRASS DISK
2400	649753.39	1241576.87	0.00	2" BRASS DISK
2954	650313.13	1241589.48	0.00	COB MON REC ONLY
2955	649768.21	1241024.90	0.00	2" BRASS DISK
2956	649760.38	1241300.57	0.00	2" BRASS DISK
4456	649242.96	1243507.23	119.60	2" BRASS DISK
4494	650850.38	1244170.76	0.00	COB MON REC ONLY
5093	649237.01	1243735.24	124.75	2" BRASS DISK

90% SUBMITTAL

811 Call 811
two business days before you dig

Date	No	Revision	By
	4		
	3		
	2		
	1		

PROJECT ENGINEER **BAS**
DESIGNED/DRAWN **KBC/TNJK/KOS**
INSPECTOR _____

DIRECTOR PUBLIC WORKS **E.C.J.**
CITY ENGINEER **C.M.A.S.**
ASSISTANT DIRECTOR **C.M.A.S.**

CITY OF BELLINGHAM, WASHINGTON
PUBLIC WORKS DEPARTMENT
ENGINEERING DIVISION

SCALE
Horiz. AS NOTED
Vert. AS NOTED

DATUM
NAD 83/98
NAVD 88

Job. No. ES-0560 / ES-0561
Date 10/02/2023
Field Bk. _____

WEST ILLINOIS MULTIMODAL IMPROVEMENTS
PARKVIEW SAFE ROUTES TO SCHOOL
SURVEY CONTROL SHEET 1

SHEET **07** OF **102**

CONTACT PERSON: **FREEMAN ANTHONY**, PROJECT ENGINEER AT (360) 778-7924

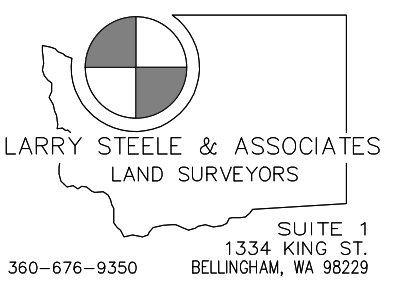
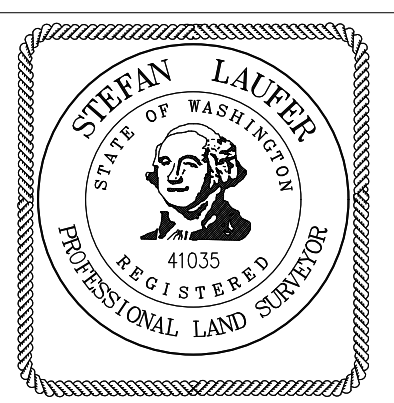

SRV01

\\SRV-DFS-WA\PROJECTS\21\1.21273.00 - BELLINGHAM ILLINOIS MULTIMODAL ES 0561\ENGINEERING\CAD\PLAN SHEETS\21272-SURVEY-CONTROL.DWG

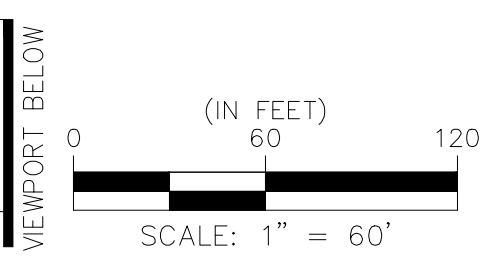
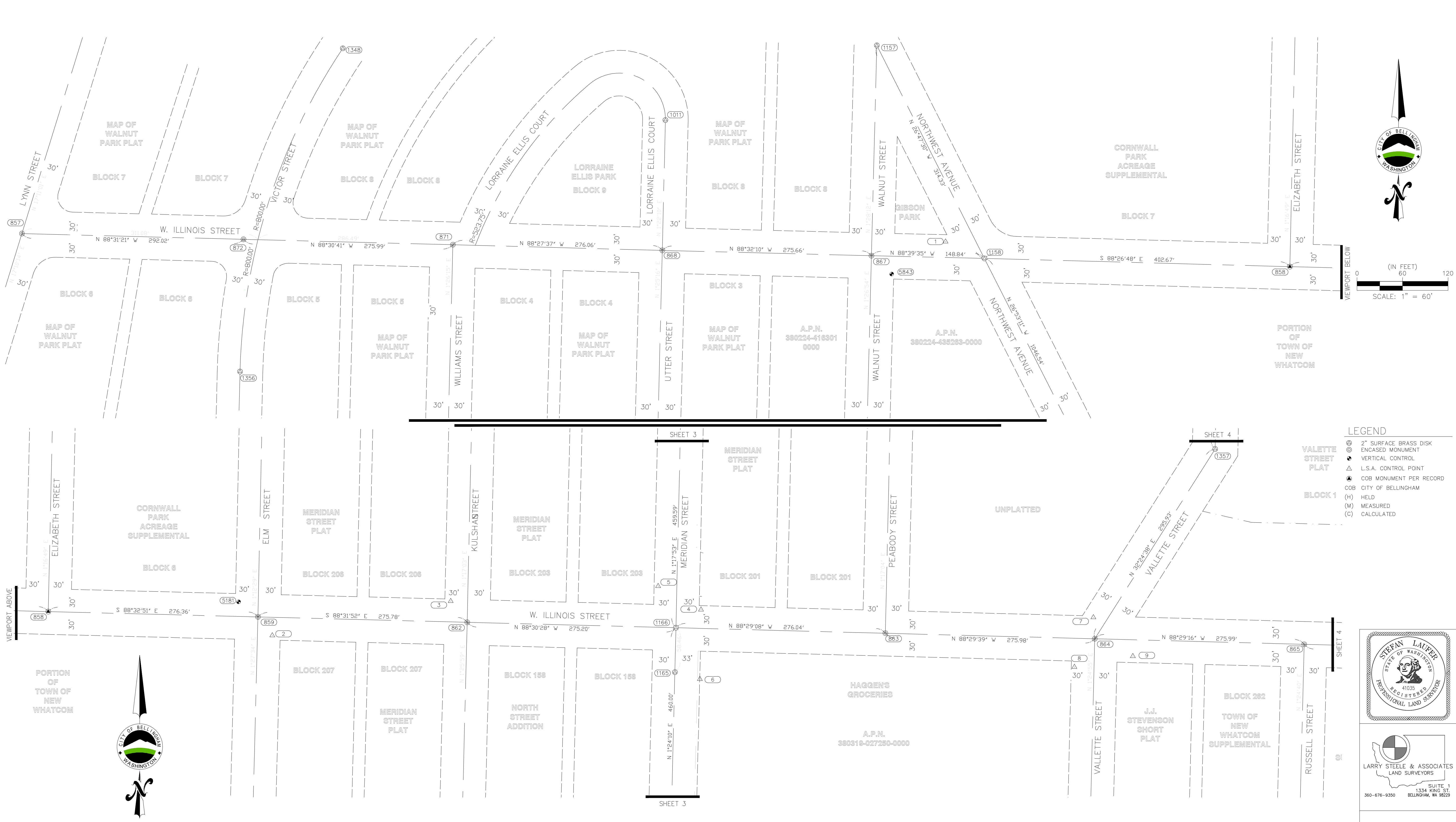

- LEGEND**
- ⊙ 2" SURFACE BRASS DISK
 - ⊕ ENCASED MONUMENT
 - VERTICAL CONTROL
 - ▲ L.S.A. CONTROL POINT
 - ▲ COB MONUMENT PER RECORD
 - COB CITY OF BELLINGHAM
 - BLOCK 1 (H) HELD
 - (M) MEASURED
 - (C) CALCULATED

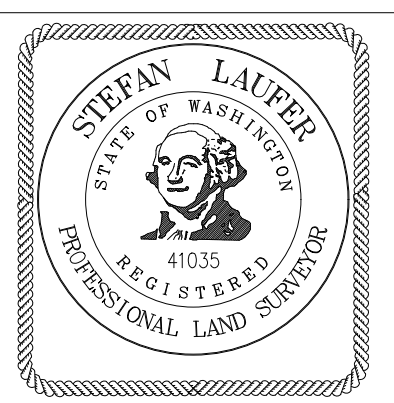

LARRY STEELE & ASSOCIATES
LAND SURVEYORS
SUITE 1
1334 KING ST.
BELLINGHAM, WA 98229
360-676-9350

90% SUBMITTAL

811 Call 811
two business days before you dig

Date	No	Revision	By
	4		
	3		
	2		
	1		

PROJECT ENGINEER BAS
DESIGNED/DRAWN KBC/TNJ/KOS
INSPECTOR

DIRECTOR PUBLIC WORKS E.C.J.
CITY ENGINEER C.M.A.S.
ASSISTANT DIRECTOR C.M.A.S.

CITY OF BELLINGHAM, WASHINGTON
PUBLIC WORKS DEPARTMENT
ENGINEERING DIVISION

SCALE
Horiz. AS NOTED
Vert. AS NOTED

DATUM
NAD 83/98
NAVD 88

Job. No. ES-0560 / ES-0561
Date 10/02/2023
Field Bk.

WEST ILLINOIS MULTIMODAL IMPROVEMENTS
PARKVIEW SAFE ROUTES TO SCHOOL
SURVEY CONTROL SHEET 2

SHEET 08 OF 102

CONTACT PERSON: FREEMAN ANTHONY, PROJECT ENGINEER AT (360) 778-7924

SRV02

\\SRV-DFS-WA\PROJECTS\21\1.21273.00 - BELLINGHAM ILLINOIS MULTIMODAL ES 0561\ENGINEERING\CAD\PLAN SHEETS\21272-SURVEY-CONTROL.DWG

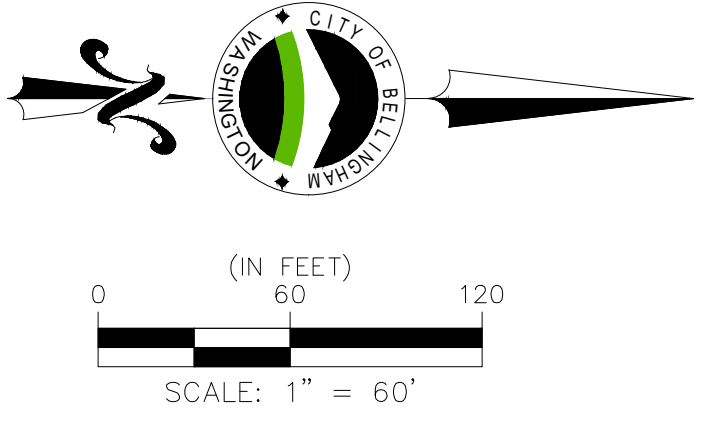
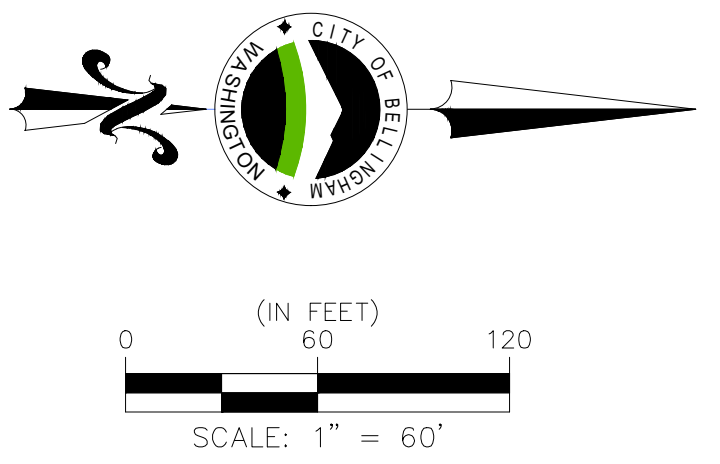
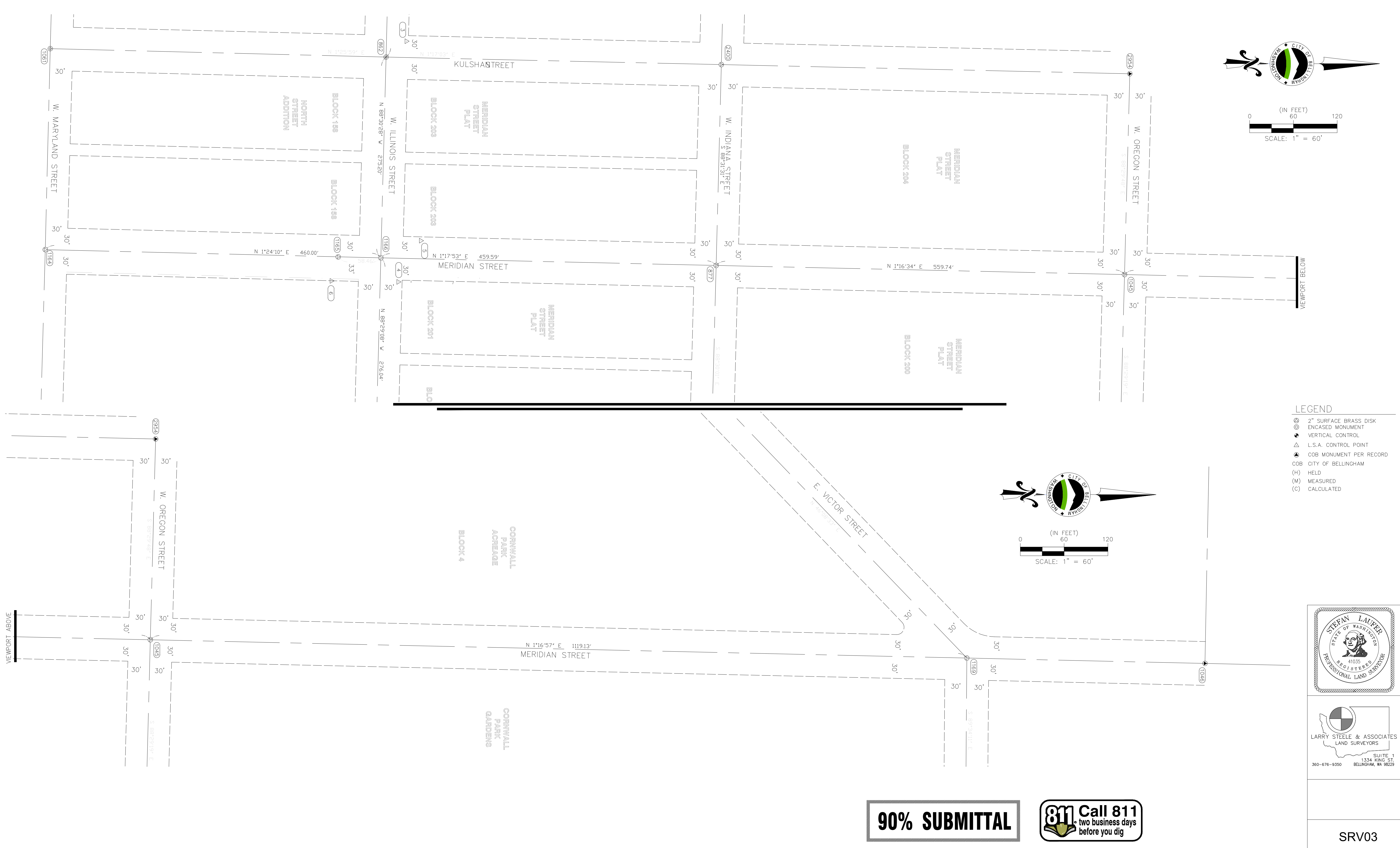

- LEGEND**
- ⊙ 2" SURFACE BRASS DISK
 - ⊕ ENCASED MONUMENT
 - ⊙ VERTICAL CONTROL
 - ⊙ L.S.A. CONTROL POINT
 - ⊙ COB MONUMENT PER RECORD
 - ⊙ COB CITY OF BELLINGHAM
 - (H) HELD
 - (M) MEASURED
 - (C) CALCULATED

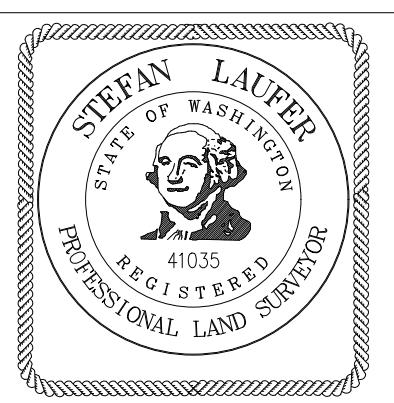

LARRY STEELE & ASSOCIATES
LAND SURVEYORS
SUITE 1
1334 KING ST.
BELLINGHAM, WA 98229
360-676-9350

90% SUBMITTAL



Date	No	Revision	By
	4		
	3		
	2		
	1		

PROJECT ENGINEER BAS
DESIGNED/DRAWN KBC/TNJ/KOS
INSPECTOR

DIRECTOR PUBLIC WORKS E.C.J.
CITY ENGINEER C.M.A.S.
ASSISTANT DIRECTOR C.M.A.S.

CITY OF BELLINGHAM, WASHINGTON
PUBLIC WORKS DEPARTMENT
ENGINEERING DIVISION

SCALE
Horiz. AS NOTED
Vert. AS NOTED

DATUM
NAD 83/98
NAVD 88

Job. No. ES-0560 / ES-0561
Date 10/02/2023
Field Bk.

WEST ILLINOIS MULTIMODAL IMPROVEMENTS
PARKVIEW SAFE ROUTES TO SCHOOL
SURVEY CONTROL SHEET 3

SHEET 09 OF 102

CONTACT PERSON: FREEMAN ANTHONY, PROJECT ENGINEER AT (360) 778-7924

SRV03

\\SRV-DFS-WA\PROJECTS\21\1.21273.00 - BELLINGHAM ILLINOIS MULTIMODAL ES 0561\ENGINEERING\CAD\PLAN SHEETS\21272-SURVEY-CONTROL.DWG

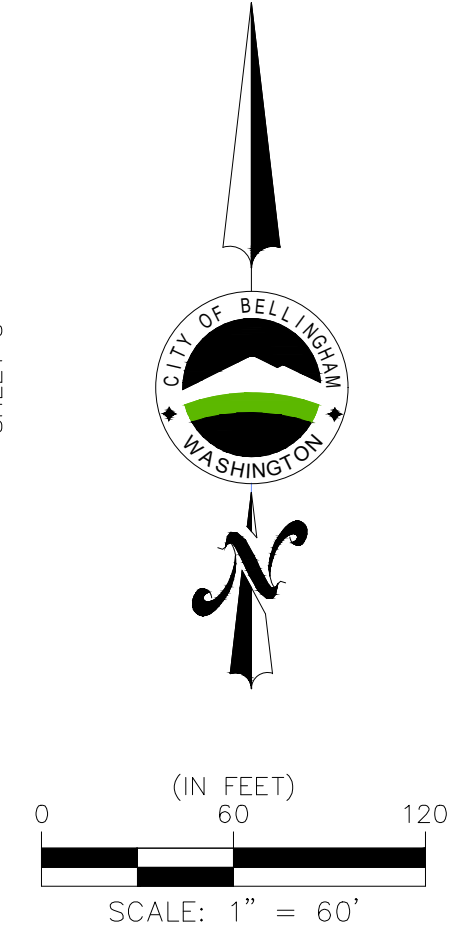
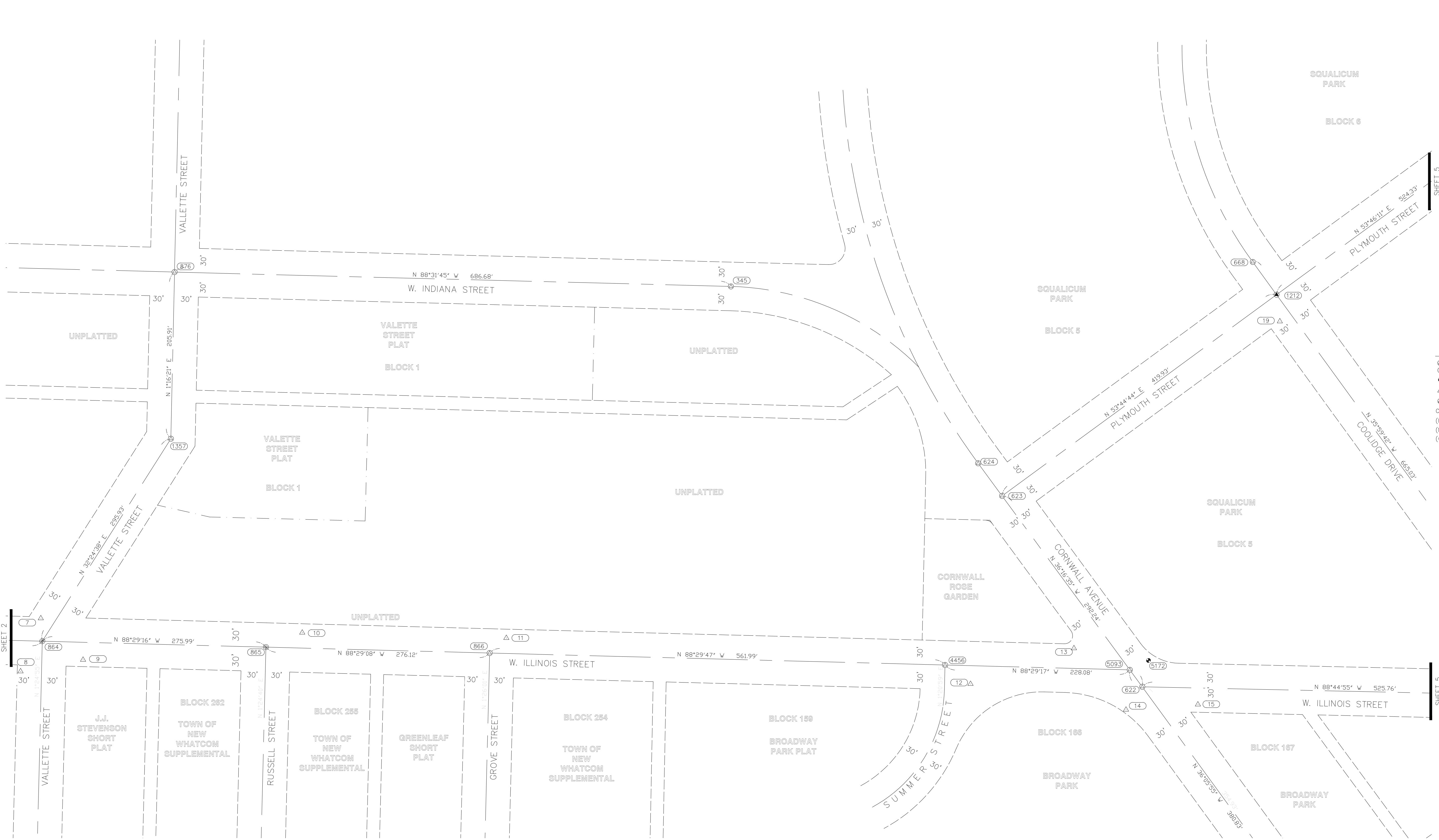

- LEGEND**
- ⊙ 2" SURFACE GRASS DISK
 - ⊕ ENCASED MONUMENT
 - VERTICAL CONTROL
 - ▲ L.S.A. CONTROL POINT
 - △ COB MONUMENT PER RECORD
 - COB CITY OF BELLINGHAM
 - (H) HELD
 - (M) MEASURED
 - (C) CALCULATED

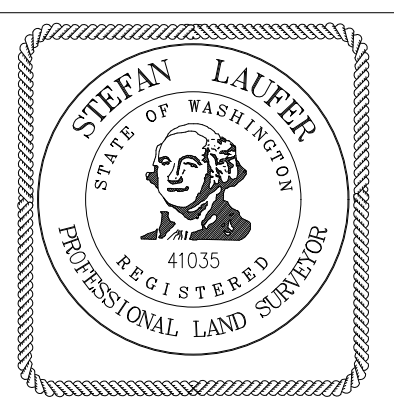

LARRY STEELE & ASSOCIATES
 12131 143TH AVENUE NE, SUITE 203
 KIRKLAND, WASHINGTON 98034
 1334 KING ST.
 360-676-6866 (TEL) 425-825-0646 (FAX) 425-825-8434

90% SUBMITTAL



Date	No	Revision	By
	4		
	3		
	2		
	1		

PROJECT ENGINEER BAS
 DESIGNED/DRAWN KBC/TNJ/K/OS
 INSPECTOR

DIRECTOR PUBLIC WORKS E.C.J.
 CITY ENGINEER C.M.A.S.
 ASSISTANT DIRECTOR C.M.A.S.

CITY OF BELLINGHAM, WASHINGTON
 PUBLIC WORKS DEPARTMENT
 ENGINEERING DIVISION

SCALE
 Horiz. AS NOTED
 Vert. AS NOTED

DATUM
 NAD 83/98
 NAVD 88

Job. No. ES-0560 / ES-0561
 Date 10/02/2023
 Field Bk.

WEST ILLINOIS MULTIMODAL IMPROVEMENTS
 PARKVIEW SAFE ROUTES TO SCHOOL
SURVEY CONTROL SHEET 4

SHEET
 10 OF
 102

CONTACT PERSON: FREEMAN ANTHONY, PROJECT ENGINEER AT (360) 778-7924

SRV04

\\SRV-DFS-WA\PROJECTS\21\1.21273.00 - BELLINGHAM ILLINOIS MULTIMODAL ES 0561\ENGINEERING\CAD\PLAN SHEETS\21272-SURVEY-CONTROL.DWG

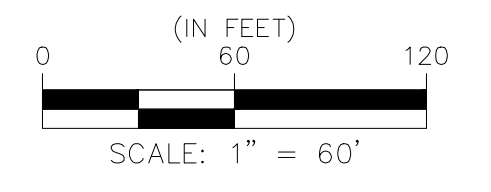
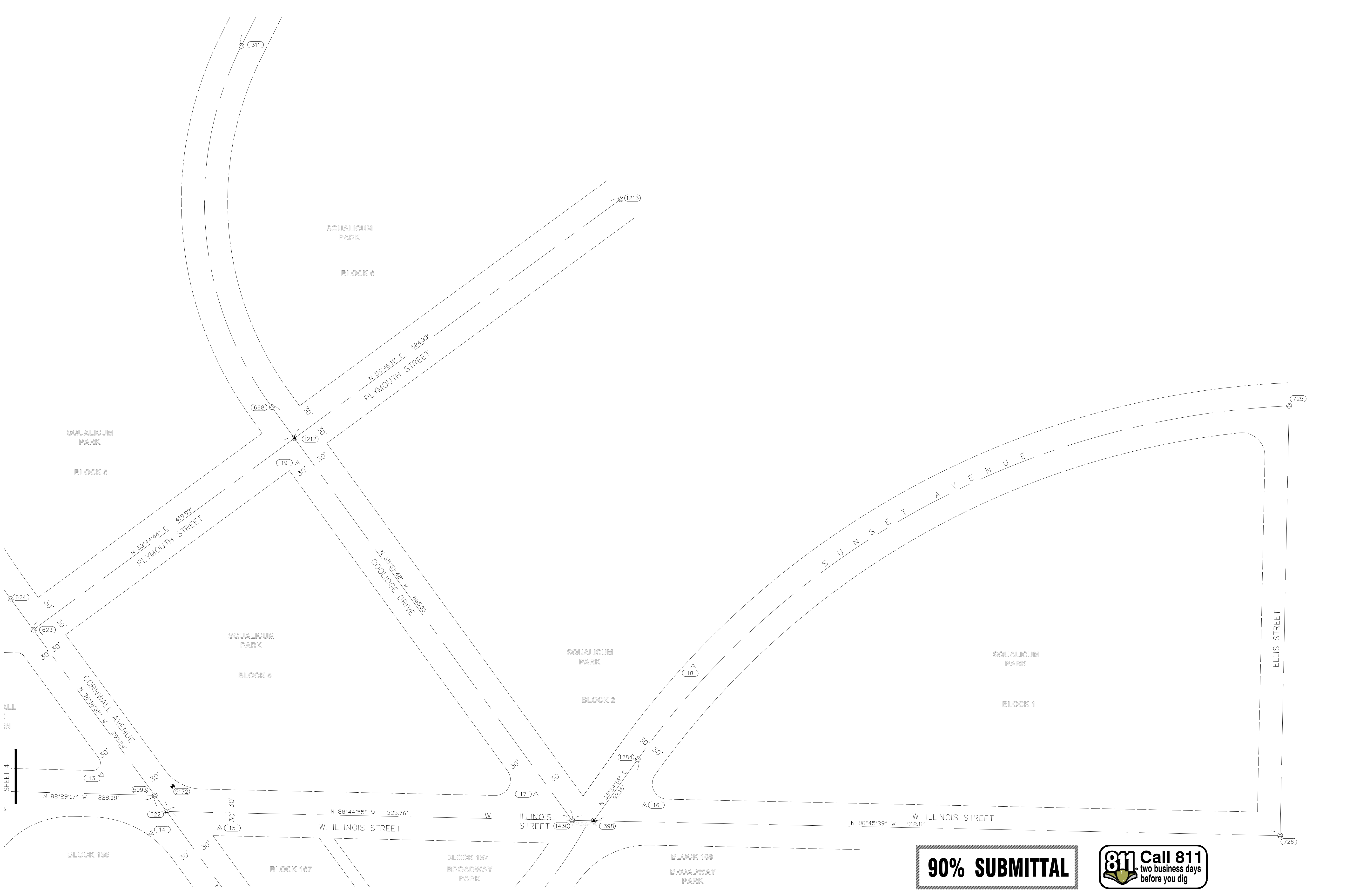

- LEGEND**
- ⊙ 2" SURFACE BRASS DISK
 - ⊕ ENCASED MONUMENT
 - ⊙ VERTICAL CONTROL
 - ⊙ L.S.A. CONTROL POINT
 - ⊙ COB MONUMENT PER RECORD
 - COB CITY OF BELLINGHAM
 - (H) HELD
 - (M) MEASURED
 - (C) CALCULATED

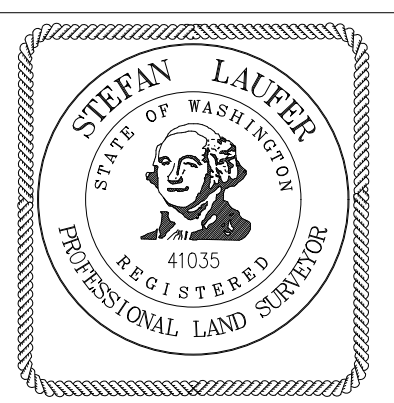

LARRY STEELE & ASSOCIATES
 12131 143TH AVENUE NE, SUITE 203
 KIRKLAND, WASHINGTON 98034
 1334 KING ST.
 (PH) 425-822-0646 WA 98229
 (FAX) 425-825-8434

SRV05

90% SUBMITTAL



Date	No	Revision	By
	4		
	3		
	2		
	1		

PROJECT ENGINEER BAS
 DESIGNED/DRAWN KBC/TNJ/K/OS
 INSPECTOR

DIRECTOR PUBLIC WORKS E.C.J.
 CITY ENGINEER C.M.A.S.
 ASSISTANT DIRECTOR C.M.A.S.

CITY OF BELLINGHAM, WASHINGTON
PUBLIC WORKS DEPARTMENT
 ENGINEERING DIVISION

SCALE
 Horiz. AS NOTED
 Vert. AS NOTED

DATUM
 NAD 83/98
 NAVD 88

Job. No. ES-0560 / ES-0561
 Date 10/02/2023
 Field Bk.

WEST ILLINOIS MULTIMODAL IMPROVEMENTS
 PARKVIEW SAFE ROUTES TO SCHOOL
SURVEY CONTROL SHEET 5

SHEET
 11 **OF**
 102

CONTACT PERSON: FREEMAN ANTHONY, PROJECT ENGINEER AT (360) 778-7924

SEC.24 T.38N. R.2E. W.M.

SEC.19 T.38N. R.3E. W.M.

NOTES

- SEE NT01 & NT02 FOR GENERAL NOTES & TESC NOTES.
- SEE LG FOR LEGEND.
- CONTRACTOR SHALL TAKE NECESSARY PRECAUTIONS TO LOCATE AND PROTECT ALL EXISTING SURVEY MONUMENTS, WHICH INCLUDES PROPERTY CORNERS AND CITY BENCHMARKS DURING CONSTRUCTION. ALL CITY SURVEY MONUMENTS AND BENCHMARKS THAT MAY BE DISTURBED BY CONSTRUCTION SHALL BE IDENTIFIED AND REPLACED IN ACCORDANCE WITH RECOGNIZED SURVEYING PRACTICES BY A WASHINGTON STATE LICENSED LAND SURVEYOR PROVIDED BY THE CONTRACTOR.
- SIGNS, UTILITIES, VEGETATION, & OTHER FEATURES NOT SPECIFICALLY IDENTIFIED FOR REMOVAL ON THE PLAN SHALL BE PROTECTED. DAMAGE TO PUBLIC OR PRIVATE ELEMENTS NOT IDENTIFIED FOR REMOVAL ON THE PLAN SHALL BE REPAIRED OR REPLACED IN KIND AT THE CONTRACTOR'S EXPENSE.
- SEE SHEETS PV01 - PV10 FOR PAVING DETAILS & DIMENSIONS NOT SHOWN HEREIN.
- REMOVE CONCRETE TO THE NEAREST JOINT UNLESS OTHERWISE INDICATED.
- REMOVE CONCRETE ROADWAY PANELS TO NEAREST JOINT ALONG W. ILLINOIS ST.

DEMOLITION CONSTRUCTION NOTES

- ① CITY RW SURVEY MONUMENT SHALL NOT BE DISTURBED/DESTROYED.
- ③ PROTECT EXISTING HYDRANT.
- ④ PROTECT EXISTING UTILITY POLE.
- ⑤ PROTECT EXISTING GAS LINE.
- ⑩ PROTECT EXISTING TREE.
- ⑫ PROTECT EXISTING WATER METER.

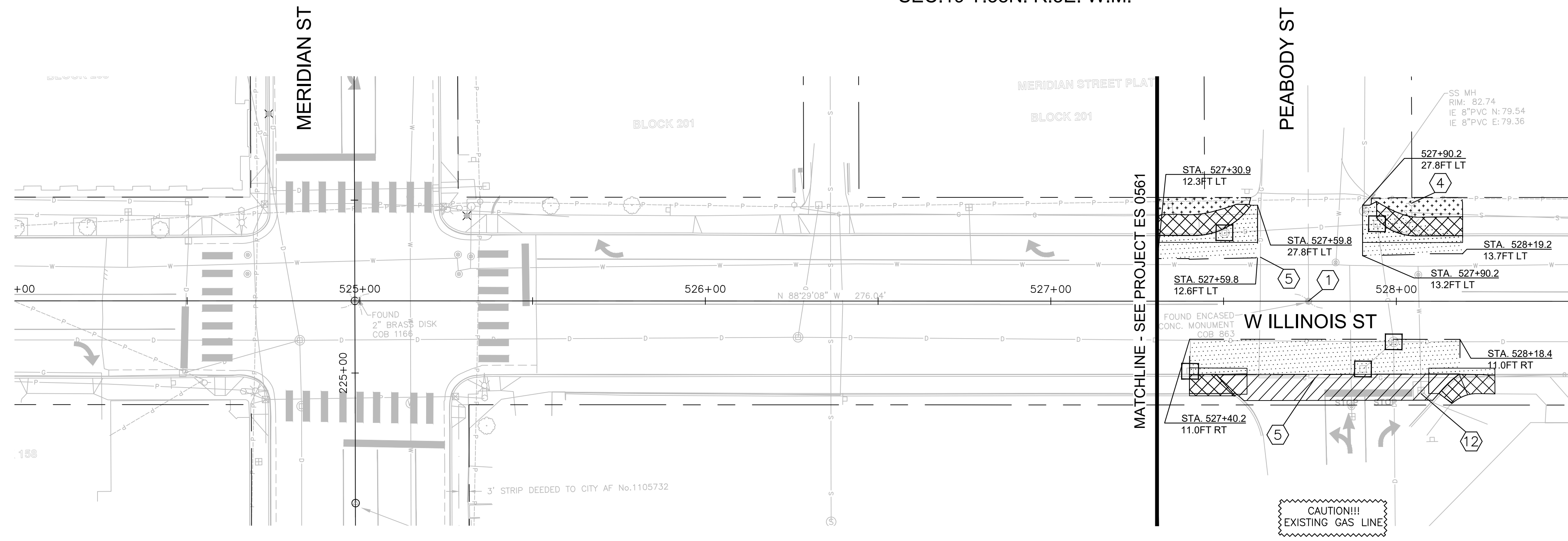

MATCHLINE 600+76 - SEE DM04

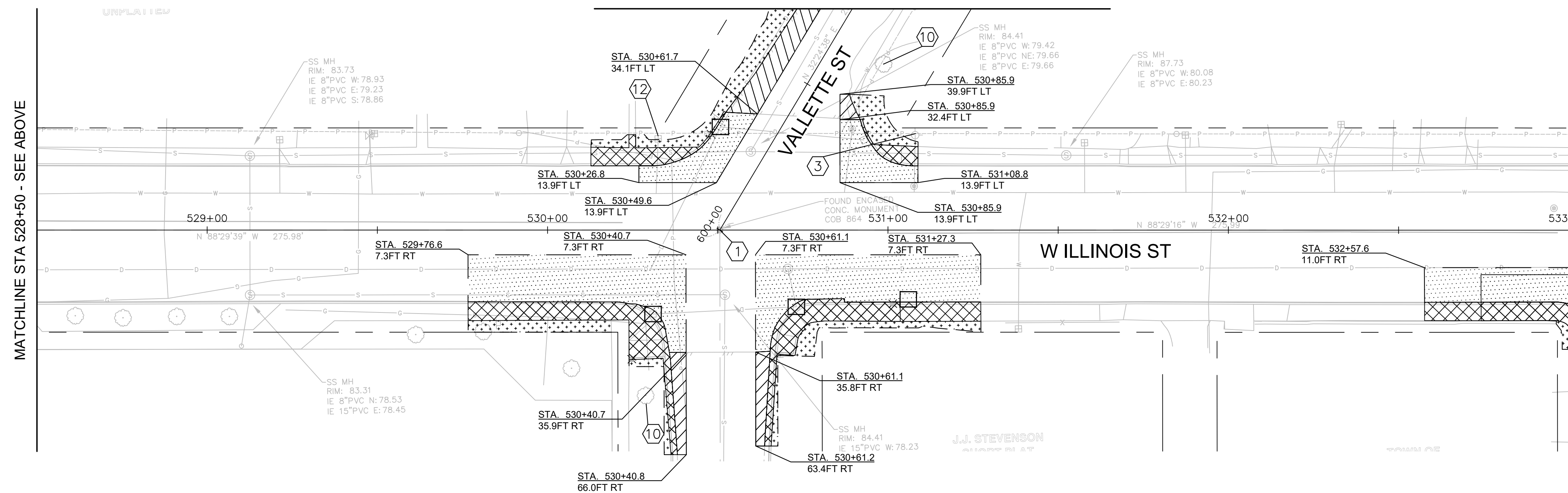

LEGEND

- EXISTING ROW
- SAWCUT LINE
- CONCRETE REMOVAL
- ASPHALT REMOVAL
- ROADWAY CONCRETE REMOVAL
- CLEAR AND GRUB
- GRAVEL REMOVAL
- INLET PROTECTION

90% SUBMITTAL

811 Call 811
two business days before you dig

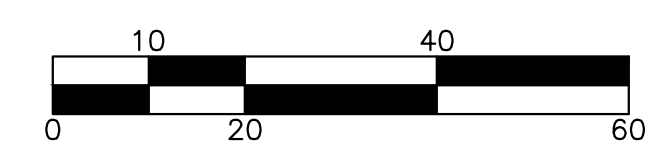

transpogroup
WHAT TRANSPORTATION CAN BE.
12131 113TH AVENUE NE, SUITE 203
KIRKLAND, WASHINGTON 98034
(TEL) 425 821-3665
(FAX) 425 825-8434

DM01

Date	No	Revision	By
	4		
	3		
	2		
	1		

PROJECT ENGINEER BAS
DESIGNED/DRAWN KBC/TN/JK/OS
INSPECTOR _____

DIRECTOR PUBLIC WORKS E.C.J.
CITY ENGINEER C.M.A.S.
ASSISTANT DIRECTOR C.M.A.S.

CITY OF BELLINGHAM, WASHINGTON
PUBLIC WORKS DEPARTMENT
ENGINEERING DIVISION

SCALE
Horiz. AS NOTED
Vert. AS NOTED

DATUM
NAD 83/98
NAVD 88

Job. No. ES-0560 / ES-0561
Date 10/02/2023
Field Bk. _____

WEST ILLINOIS MULTIMODAL IMPROVEMENTS
PARKVIEW SAFE ROUTES TO SCHOOL
DEMOLITION & TESC PLAN - ILLINOIS

SHEET
12 OF
102

CONTACT PERSON: FREEMAN ANTHONY, PROJECT ENGINEER AT (360) 778-7924

\\SRV-DFS-WA\PROJECTS\21\1.21273.00 - BELLINGHAM ILLINOIS MULTIMODAL ES 0561\ENGINEERING\CAD\PLAN SHEETS\21272-DEMO-PLAN-ILLINOIS.DWG

SEC.19 T.38N. R.3E. W.M.







NOTES

- SEE NT01 & NT02 FOR GENERAL NOTES & TESC NOTES.
- SEE LG FOR LEGEND.
- CONTRACTOR SHALL TAKE NECESSARY PRECAUTIONS TO LOCATE AND PROTECT ALL EXISTING SURVEY MONUMENTS, WHICH INCLUDES PROPERTY CORNERS AND CITY BENCHMARKS DURING CONSTRUCTION. ALL CITY SURVEY MONUMENTS AND BENCHMARKS THAT MAY BE DISTURBED BY CONSTRUCTION SHALL BE IDENTIFIED AND REPLACED IN ACCORDANCE WITH RECOGNIZED SURVEYING PRACTICES BY A WASHINGTON STATE LICENSED LAND SURVEYOR PROVIDED BY THE CONTRACTOR.
- SIGNS, UTILITIES, VEGETATION, & OTHER FEATURES NOT SPECIFICALLY IDENTIFIED FOR REMOVAL ON THE PLAN SHALL BE PROTECTED. DAMAGE TO PUBLIC OR PRIVATE ELEMENTS NOT IDENTIFIED FOR REMOVAL ON THE PLAN SHALL BE REPAIRED OR REPLACED IN KIND AT THE CONTRACTOR'S EXPENSE.
- SEE SHEETS PV01 - PV10 FOR PAVING DETAILS & DIMENSIONS NOT SHOWN HEREIN.
- REMOVE CONCRETE TO THE NEAREST JOINT UNLESS OTHERWISE INDICATED.
- REMOVE CONCRETE ROADWAY PANELS TO NEAREST JOINT ALONG W. ILLINOIS ST.

DEMOLITION CONSTRUCTION NOTES

- ① CITY RW SURVEY MONUMENT SHALL NOT BE DISTURBED/DESTROYED.
- ⑤ PROTECT EXISTING GAS LINE.
- ⑩ PROTECT EXISTING TREE.
- ⑬ RELOCATE EXISTING SIGN.
- ⑮ PROTECT EXISTING RETAINING WALL.

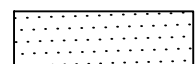
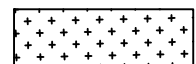
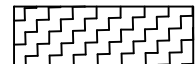
LEGEND

- EXISTING ROW 
- SAWCUT LINE 
- CONCRETE REMOVAL 
- ASPHALT REMOVAL 
- ROADWAY CONCRETE REMOVAL 
- CLEAR AND GRUB 
- GRAVEL REMOVAL 
- INLET PROTECTION 

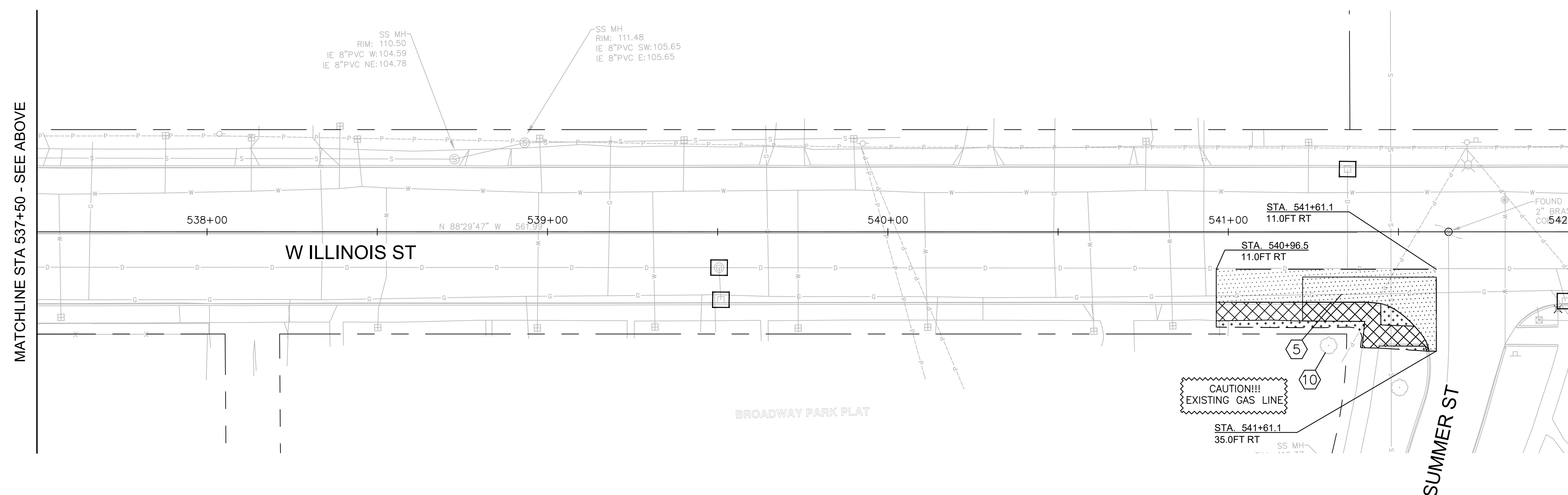
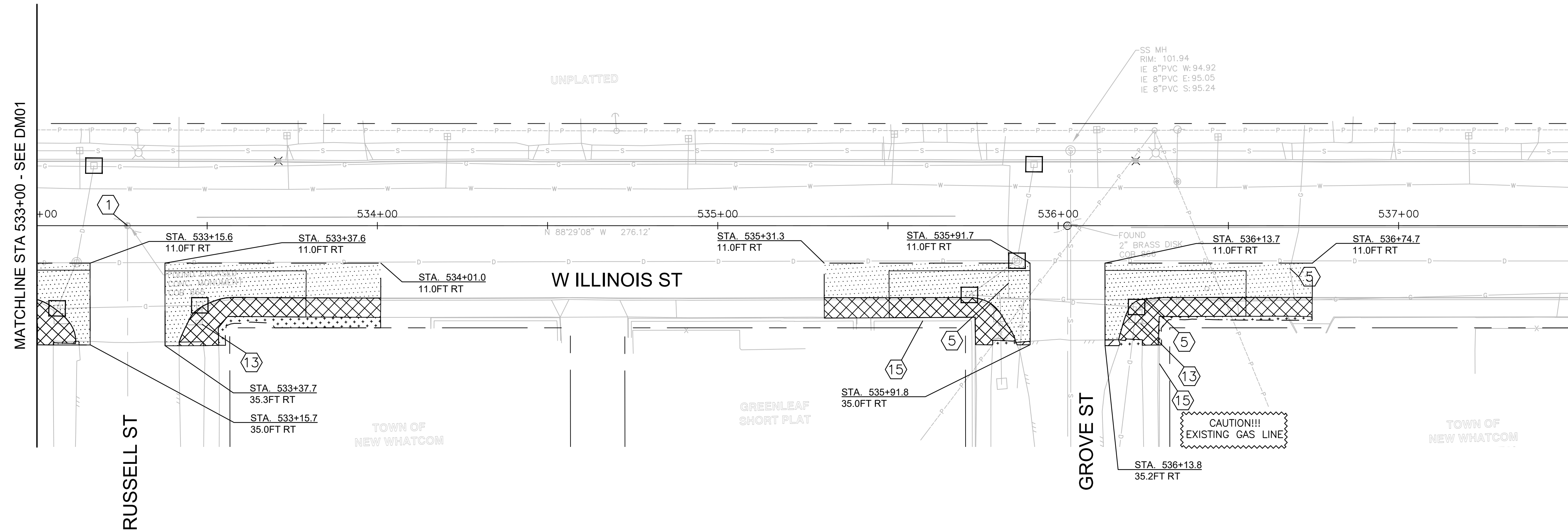

90% SUBMITTAL

811 Call 811
two business days before you dig

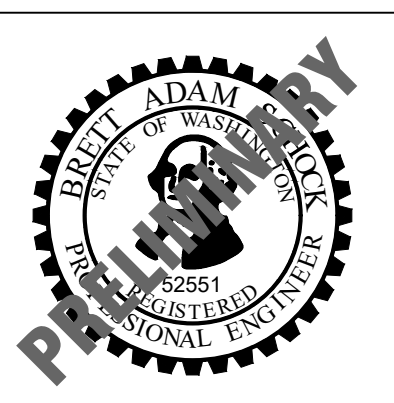
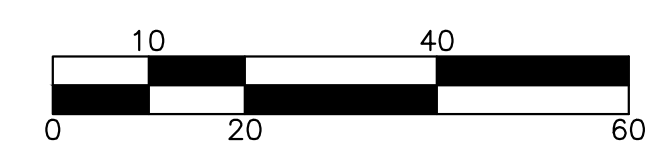

transpogroup
WHAT TRANSPORTATION CAN BE.
12131 113TH AVENUE NE, SUITE 203
KIRKLAND, WASHINGTON 98034
(TEL) 425 821-3665
(FAX) 425 825-8434

DM02

Date	No	Revision	By
	4		
	3		
	2		
	1		

PROJECT ENGINEER BAS
DESIGNED/DRAWN KBC/TNJK/OS
INSPECTOR _____

DIRECTOR PUBLIC WORKS E.C.J.
CITY ENGINEER C.M.A.S.
ASSISTANT DIRECTOR C.M.A.S.

CITY OF BELLINGHAM, WASHINGTON
PUBLIC WORKS DEPARTMENT
ENGINEERING DIVISION

SCALE
Horiz. AS NOTED
Vert. AS NOTED

DATUM
NAD 83/98
NAVD 88

Job. No. ES-0560 / ES-0561
Date 10/02/2023
Field Bk. _____

WEST ILLINOIS MULTIMODAL IMPROVEMENTS
PARKVIEW SAFE ROUTES TO SCHOOL
DEMOLITION & TESC PLAN - ILLINOIS

SHEET
13 OF
102

CONTACT PERSON: FREEMAN ANTHONY, PROJECT ENGINEER AT (360) 778-7924

\\SRV-DFS-WA\PROJECTS\21\1.21273.00 - BELLINGHAM ILLINOIS MULTIMODAL ES 0561\ENGINEERING\CAD\PLAN SHEETS\21272-DEMO-PLAN-ILLINOIS.DWG

SEC.19 T.38N. R.3E. W.M.

NOTES

- SEE NT01 & NT02 FOR GENERAL NOTES & TESC NOTES.
- SEE LG FOR LEGEND.
- CONTRACTOR SHALL TAKE NECESSARY PRECAUTIONS TO LOCATE AND PROTECT ALL EXISTING SURVEY MONUMENTS, WHICH INCLUDES PROPERTY CORNERS AND CITY BENCHMARKS DURING CONSTRUCTION. ALL CITY SURVEY MONUMENTS AND BENCHMARKS THAT MAY BE DISTURBED BY CONSTRUCTION SHALL BE IDENTIFIED AND REPLACED IN ACCORDANCE WITH RECOGNIZED SURVEYING PRACTICES BY A WASHINGTON STATE LICENSED LAND SURVEYOR PROVIDED BY THE CONTRACTOR.
- SIGNS, UTILITIES, VEGETATION, & OTHER FEATURES NOT SPECIFICALLY IDENTIFIED FOR REMOVAL ON THE PLAN SHALL BE PROTECTED. DAMAGE TO PUBLIC OR PRIVATE ELEMENTS NOT IDENTIFIED FOR REMOVAL ON THE PLAN SHALL BE REPAIRED OR REPLACED IN KIND AT THE CONTRACTOR'S EXPENSE.
- SEE SHEETS PV01 - PV10 FOR PAVING DETAILS & DIMENSIONS NOT SHOWN HEREIN.
- REMOVE CONCRETE TO THE NEAREST JOINT UNLESS OTHERWISE INDICATED.
- REMOVE CONCRETE ROADWAY PANELS TO NEAREST JOINT ALONG W. ILLINOIS ST.

DEMOLITION CONSTRUCTION NOTES

- CITY RW SURVEY MONUMENT SHALL NOT BE DISTURBED/DESTROYED.
- PROTECT EXISTING HYDRANT.
- PROTECT EXISTING UTILITY POLE.
- PROTECT EXISTING GAS LINE.
- REPLACE/RELOCATE BENCHMARK IN POWER POLE UNDER THE DIRECTION OF THE CITY SURVEYOR.
- PROTECT EXISTING WATER METER.
- RELOCATE EXISTING SIGN.
- PROTECT EXISTING JUNCTION BOX.
- PROTECT EXISTING RETAINING WALL.
- PROTECT EXISTING SIGNAL AND FOUNDATION.
- REPLACE EXISTING SIGNAL POLE, SEE SHEET SG02.
- PROTECT EXISTING STORMWATER STRUCTURE.

LEGEND

- EXISTING ROW
- SAWCUT LINE
- CONCRETE REMOVAL
- ASPHALT REMOVAL
- ROADWAY CONCRETE REMOVAL
- CLEAR AND GRUB
- GRAVEL REMOVAL
- INLET PROTECTION

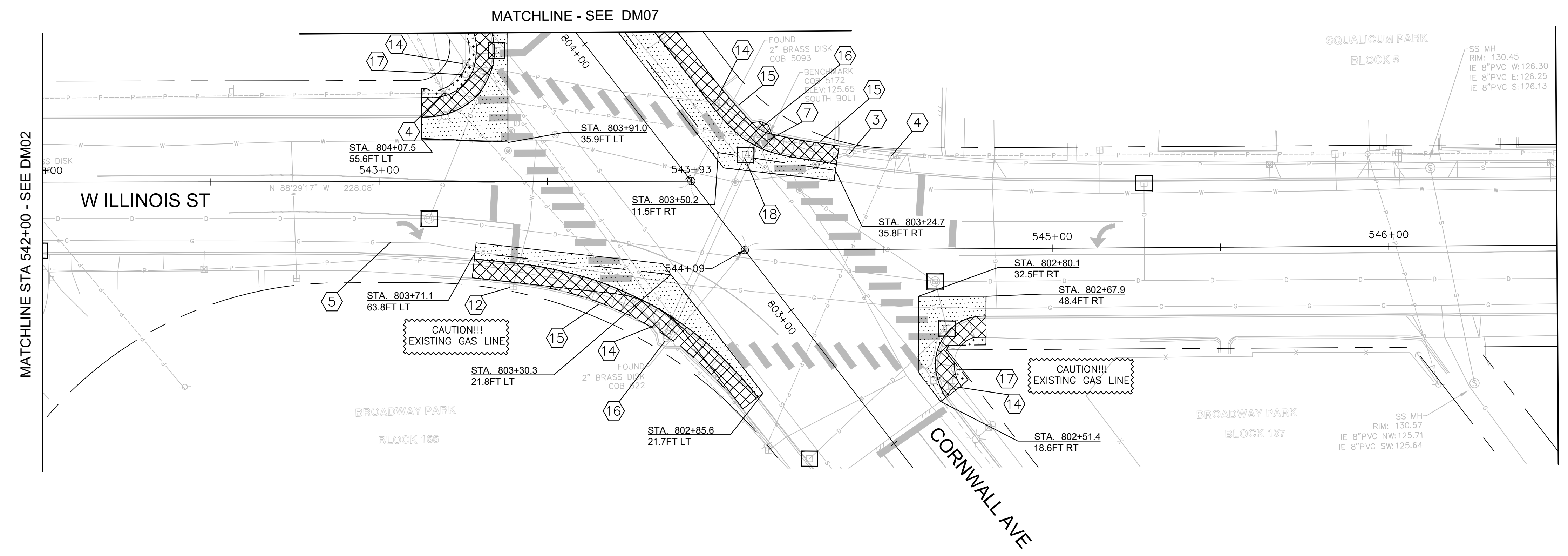

MATCHLINE STA 546+50 - SEE DM10

MATCHLINE STA 542+00 - SEE DM02

90% SUBMITTAL

811 Call 811
two business days before you dig

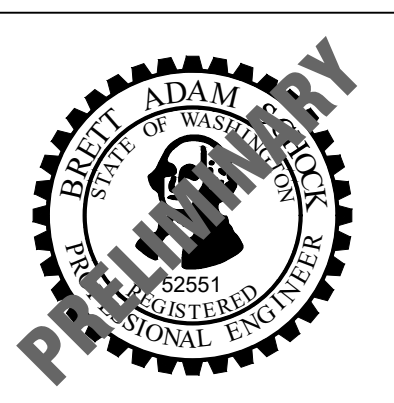

transpogroup
WHAT TRANSPORTATION CAN BE.

12131 113TH AVENUE NE, SUITE 203
KIRKLAND, WASHINGTON 98034
(TEL) 425 821-3665
(FAX) 425 825-8434

DM03

<table border="1"> <tr> <td>Date</td> <td>No</td> <td>Revision</td> <td>By</td> </tr> <tr> <td></td> <td>4</td> <td></td> <td></td> </tr> <tr> <td></td> <td>3</td> <td></td> <td></td> </tr> <tr> <td></td> <td>2</td> <td></td> <td></td> </tr> <tr> <td></td> <td>1</td> <td></td> <td></td> </tr> </table>	Date	No	Revision	By		4				3				2				1			PROJECT ENGINEER BAS DESIGNED/DRAWN KBC/TNJK/OS INSPECTOR	DIRECTOR PUBLIC WORKS E.C.J. CITY ENGINEER C.M.A.S. ASSISTANT DIRECTOR C.M.A.S.	CITY OF BELLINGHAM, WASHINGTON PUBLIC WORKS DEPARTMENT ENGINEERING DIVISION	SCALE Horiz. AS NOTED Vert. AS NOTED	DATUM NAD 83/98 NAVD 88	Job. No. ES-0560 / ES-0561 Date 10/02/2023 Field Bk.	WEST ILLINOIS MULTIMODAL IMPROVEMENTS PARKVIEW SAFE ROUTES TO SCHOOL DEMOLITION & TESC PLAN - ILLINOIS	SHEET 14 OF 102
Date	No	Revision	By																									
	4																											
	3																											
	2																											
	1																											

CONTACT PERSON: FREEMAN ANTHONY, PROJECT ENGINEER AT (360) 778-7924

\\SRV-DFS-WA\PROJECTS\21\1.21273.00 - BELLINGHAM ILLINOIS MULTIMODAL ES 0561\ENGINEERING\CAD\PLAN SHEETS\21272-DEMO-PLAN-ILLINOIS.DWG

SEC.19 T.38N. R.3E. W.M.

NOTES

- SEE NT01 & NT02 FOR GENERAL NOTES & TESC NOTES.
- SEE LG FOR LEGEND.
- CONTRACTOR SHALL TAKE NECESSARY PRECAUTIONS TO LOCATE AND PROTECT ALL EXISTING SURVEY MONUMENTS, WHICH INCLUDES PROPERTY CORNERS AND CITY BENCHMARKS DURING CONSTRUCTION. ALL CITY SURVEY MONUMENTS AND BENCHMARKS THAT MAY BE DISTURBED BY CONSTRUCTION SHALL BE IDENTIFIED AND REPLACED IN ACCORDANCE WITH RECOGNIZED SURVEYING PRACTICES BY A WASHINGTON STATE LICENSED LAND SURVEYOR PROVIDED BY THE CONTRACTOR.
- SIGNS, UTILITIES, VEGETATION, & OTHER FEATURES NOT SPECIFICALLY IDENTIFIED FOR REMOVAL ON THE PLAN SHALL BE PROTECTED. DAMAGE TO PUBLIC OR PRIVATE ELEMENTS NOT IDENTIFIED FOR REMOVAL ON THE PLAN SHALL BE REPAIRED OR REPLACED IN KIND AT THE CONTRACTOR'S EXPENSE.
- SEE SHEETS PV01 - PV10 FOR PAVING DETAILS & DIMENSIONS NOT SHOWN HEREIN.
- REMOVE CONCRETE TO THE NEAREST JOINT UNLESS OTHERWISE INDICATED.
- REMOVE CONCRETE ROADWAY PANELS TO NEAREST JOINT ALONG W. ILLINOIS ST.

DEMOLITION CONSTRUCTION NOTES

- CITY RW SURVEY MONUMENT SHALL NOT BE DISTURBED/DESTROYED.
- PROTECT EXISTING HYDRANT.
- PROTECT EXISTING UTILITY POLE.
- PROTECT EXISTING GAS LINE.
- RELOCATE EXISTING UTILITY POLE.
- REPLACE/RELOCATE BENCHMARK IN POWER POLE UNDER THE DIRECTION OF CITY SURVEYOR.
- PROTECT EXISTING TREE.
- PROTECT EXISTING FENCE.
- PROTECT EXISTING WATER METER.
- PROTECT EXISTING SANITARY SEWER STRUCTURE.
- REMOVE ASPHALT PAVEMENT CONSTRUCT NEW RAMP. SEE SHEET PV04.

LEGEND

- EXISTING ROW
- SAWCUT LINE
- CONCRETE REMOVAL
- ASPHALT REMOVAL
- ROADWAY CONCRETE REMOVAL
- CLEAR AND GRUB
- GRAVEL REMOVAL
- INLET PROTECTION

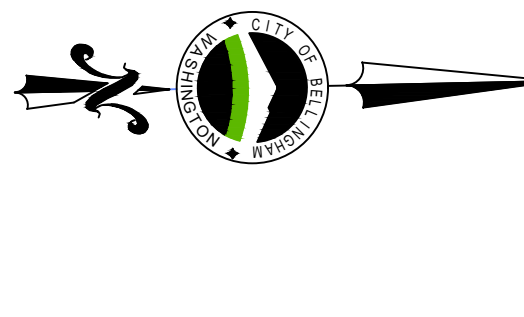
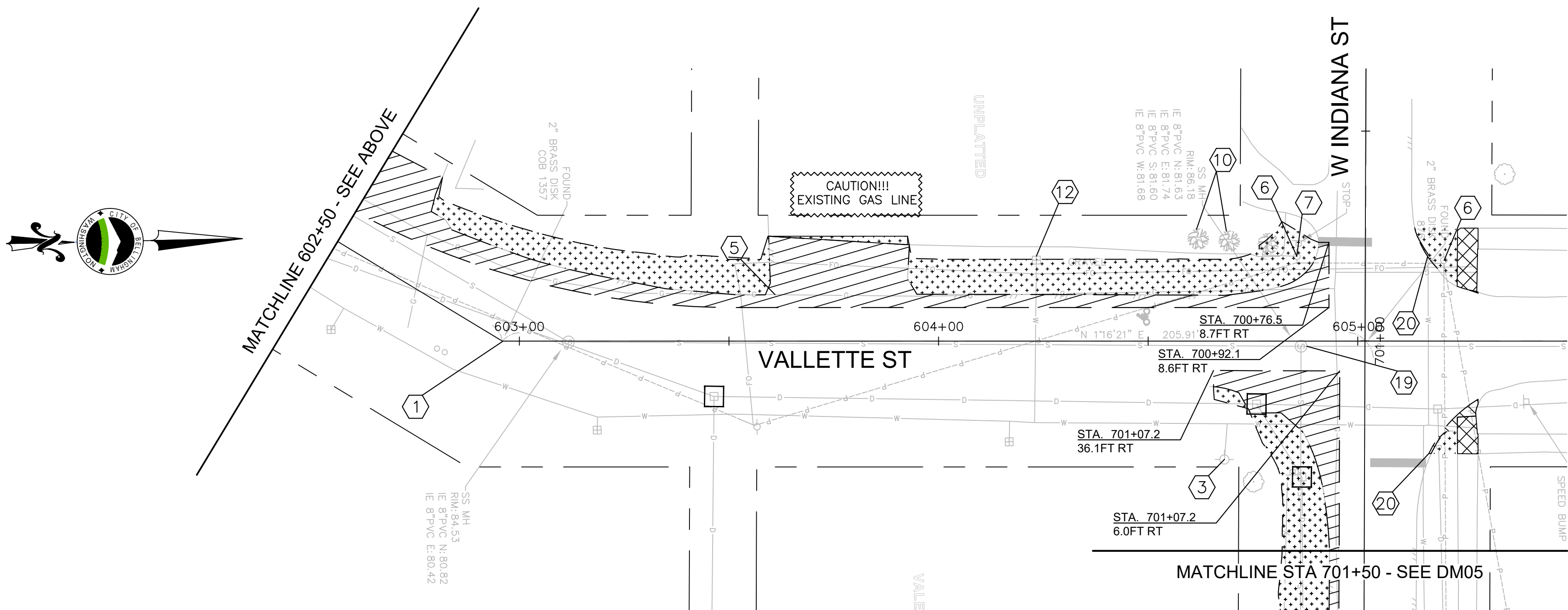
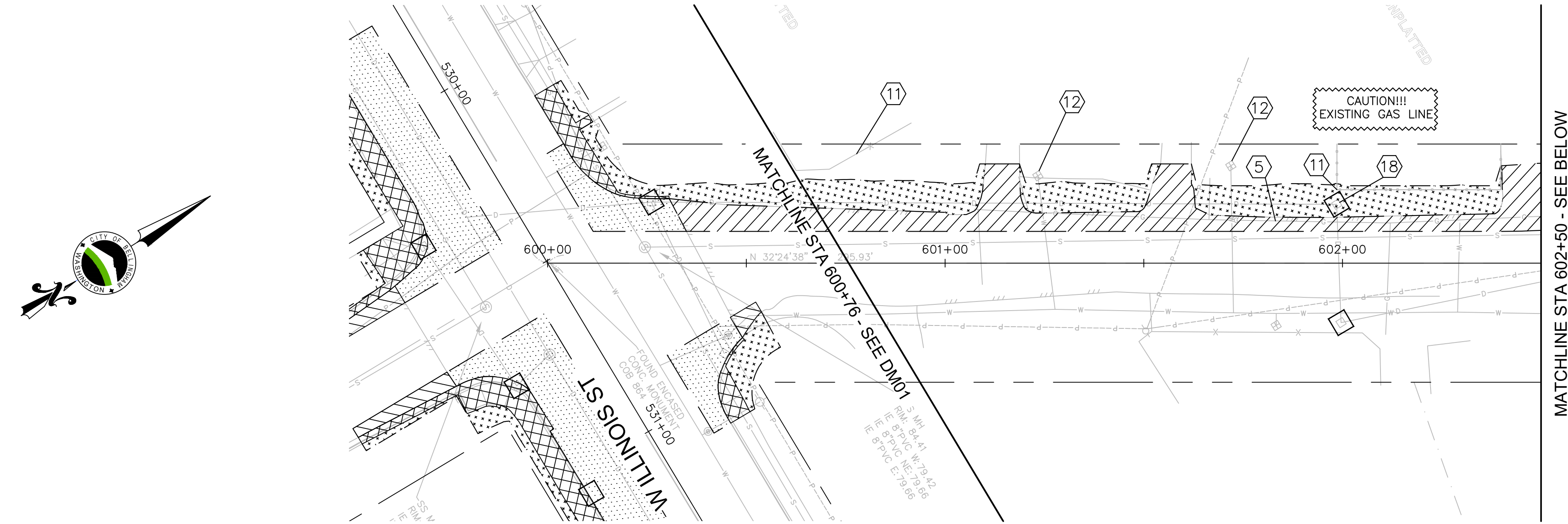

transpogroup
WHAT TRANSPORTATION CAN BE.
12131 113TH AVENUE NE, SUITE 203
KIRKLAND, WASHINGTON 98034
(TEL) 425 821-3665
(FAX) 425 825-8434

90% SUBMITTAL

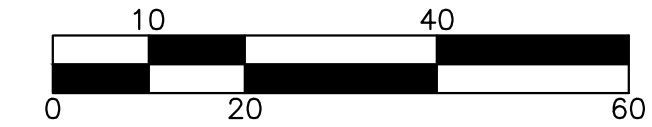

Date	No	Revision	By
	4		
	3		
	2		
	1		

PROJECT ENGINEER BAS
DESIGNED/DRAWN KBC/TN/JK/OS
INSPECTOR

DIRECTOR PUBLIC WORKS E.C.J.
CITY ENGINEER C.M.A.S.
ASSISTANT DIRECTOR C.M.A.S.

CITY OF BELLINGHAM, WASHINGTON
PUBLIC WORKS DEPARTMENT
ENGINEERING DIVISION

SCALE
Horiz. AS NOTED
Vert. AS NOTED

DATUM
NAD 83/98
NAVD 88

Job. No. ES-0560 / ES-0561
Date 10/02/2023
Field Bk.

WEST ILLINOIS MULTIMODAL IMPROVEMENTS
PARKVIEW SAFE ROUTES TO SCHOOL
DEMOLITION & TESC PLAN - VALLETTE

SHEET
15 OF
102

CONTACT PERSON: FREEMAN ANTHONY, PROJECT ENGINEER AT (360) 778-7924

\\SRV-DFS-WA\PROJECTS\21\1.21273.00 - BELLINGHAM ILLINOIS MULTIMODAL ES 0561\ENGINEERING\CAD\PLAN SHEETS\21272-DEMO-PLAN-VALLETTE.DWG





NOTES

- SEE NT01 & NT02 FOR GENERAL NOTES & TESC NOTES.
- SEE LG FOR LEGEND.
- CONTRACTOR SHALL TAKE NECESSARY PRECAUTIONS TO LOCATE AND PROTECT ALL EXISTING SURVEY MONUMENTS, WHICH INCLUDES PROPERTY CORNERS AND CITY BENCHMARKS DURING CONSTRUCTION. ALL CITY SURVEY MONUMENTS AND BENCHMARKS THAT MAY BE DISTURBED BY CONSTRUCTION SHALL BE IDENTIFIED AND REPLACED IN ACCORDANCE WITH RECOGNIZED SURVEYING PRACTICES BY A WASHINGTON STATE LICENSED LAND SURVEYOR PROVIDED BY THE CONTRACTOR.
- SIGNS, UTILITIES, VEGETATION, & OTHER FEATURES NOT SPECIFICALLY IDENTIFIED FOR REMOVAL ON THE PLAN SHALL BE PROTECTED. DAMAGE TO PUBLIC OR PRIVATE ELEMENTS NOT IDENTIFIED FOR REMOVAL ON THE PLAN SHALL BE REPAIRED OR REPLACED IN KIND AT THE CONTRACTOR'S EXPENSE.
- SEE SHEETS PV01 - PV10 FOR PAVING DETAILS & DIMENSIONS NOT SHOWN HEREIN.
- REMOVE CONCRETE TO THE NEAREST JOINT UNLESS OTHERWISE INDICATED.
- REMOVE CONCRETE ROADWAY PANELS TO NEAREST JOINT ALONG W. ILLINOIS ST.

DEMOLITION CONSTRUCTION NOTES

- ⑤ PROTECT EXISTING GAS LINE.
- ⑧ PROTECT EXISTING SANITARY SEWER. ADJUST STRUCTURES TO NEW GRADE.
- ⑫ PROTECT EXISTING WATER METER.
- ⑱ PROTECT EXISTING STORMWATER STRUCTURE.
- ⑳ PROTECT EXISTING SIGN.

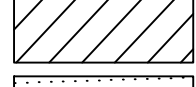
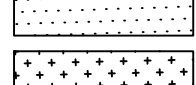
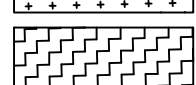
LEGEND

- EXISTING ROW 
- SAWCUT LINE 
- CONCRETE REMOVAL 
- ASPHALT REMOVAL 
- ROADWAY CONCRETE REMOVAL 
- CLEAR AND GRUB 
- GRAVEL REMOVAL 
- INLET PROTECTION 

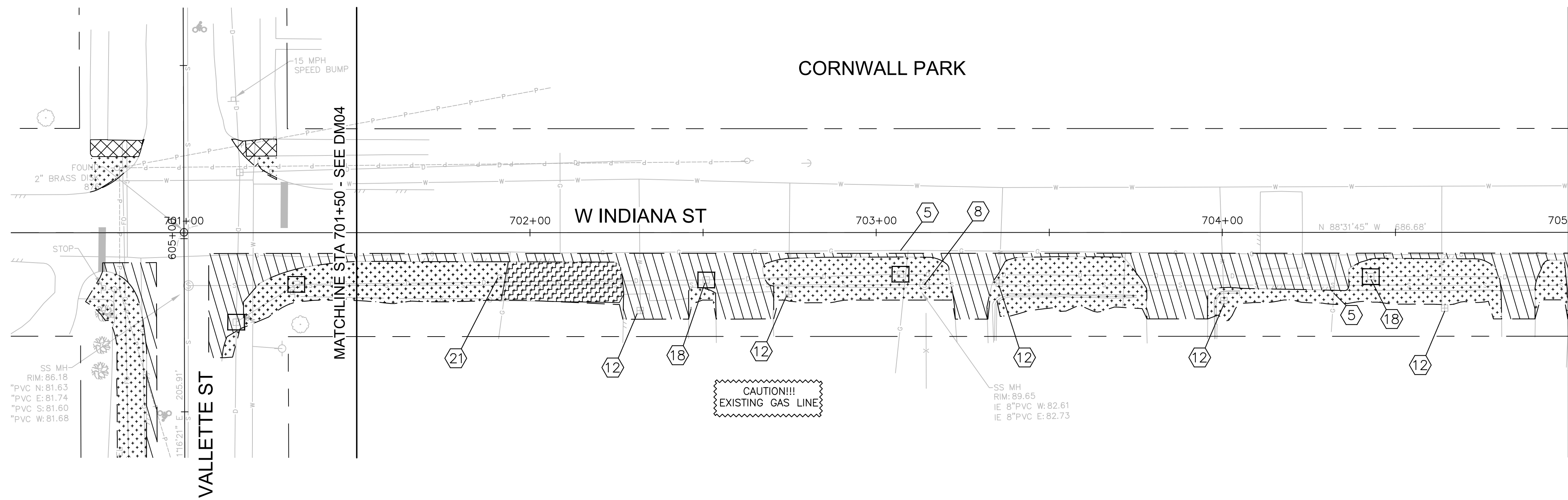

90% SUBMITTAL

811 Call 811
two business days before you dig

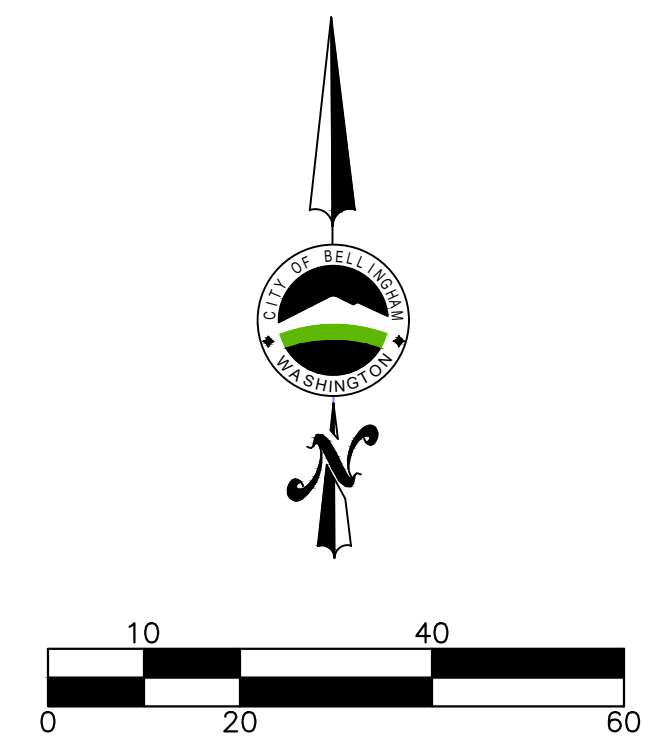

transpogroup
WHAT TRANSPORTATION CAN BE.
12131 113TH AVENUE NE, SUITE 203
KIRKLAND, WASHINGTON 98034
(TEL) 425 821-3665
(FAX) 425 825-8434

DM05

Date	No	Revision	By	PROJECT ENGINEER	BAS	DIRECTOR PUBLIC WORKS	E.C.J.	CITY OF BELLINGHAM, WASHINGTON PUBLIC WORKS DEPARTMENT ENGINEERING DIVISION	SCALE	Horiz.	AS NOTED	DATUM	NAD 83/98	Job. No.	ES-0560 / ES-0561	WEST ILLINOIS MULTIMODAL IMPROVEMENTS PARKVIEW SAFE ROUTES TO SCHOOL DEMOLITION & TESC PLAN - INDIANA	SHEET 16 OF 102
				DESIGNED/DRAWN	KBC/TN/JK/OS	CITY ENGINEER	C.M.A.S.		Vert.	AS NOTED	NAVD 88	Date	10/02/2023	Field Bk.			

CONTACT PERSON: FREEMAN ANTHONY, PROJECT ENGINEER AT (360) 778-7924

\\SRV-DFS-WA\PROJECTS\21\1.21273.00 - BELLINGHAM ILLINOIS MULTIMODAL ES 0561\ENGINEERING\CAD\PLAN SHEETS\21272-DEMO-PLAN-INDIANA.DWG

NOTES

1. SEE NT01 & NT02 FOR GENERAL NOTES & TESC NOTES.
2. SEE LG FOR LEGEND.
3. CONTRACTOR SHALL TAKE NECESSARY PRECAUTIONS TO LOCATE AND PROTECT ALL EXISTING SURVEY MONUMENTS, WHICH INCLUDES PROPERTY CORNERS AND CITY BENCHMARKS DURING CONSTRUCTION. ALL CITY SURVEY MONUMENTS AND BENCHMARKS THAT MAY BE DISTURBED BY CONSTRUCTION SHALL BE IDENTIFIED AND REPLACED IN ACCORDANCE WITH RECOGNIZED SURVEYING PRACTICES BY A WASHINGTON STATE LICENSED LAND SURVEYOR PROVIDED BY THE CONTRACTOR.
4. SIGNS, UTILITIES, VEGETATION, & OTHER FEATURES NOT SPECIFICALLY IDENTIFIED FOR REMOVAL ON THE PLAN SHALL BE PROTECTED. DAMAGE TO PUBLIC OR PRIVATE ELEMENTS NOT IDENTIFIED FOR REMOVAL ON THE PLAN SHALL BE REPAIRED OR REPLACED IN KIND AT THE CONTRACTOR'S EXPENSE.
5. SEE SHEETS PV01 - PV10 FOR PAVING DETAILS & DIMENSIONS NOT SHOWN HEREIN.
6. REMOVE CONCRETE TO THE NEAREST JOINT UNLESS OTHERWISE INDICATED.
7. REMOVE CONCRETE ROADWAY PANELS TO NEAREST JOINT ALONG W. ILLINOIS ST.

SEC.19 T.38N. R.3E. W.M.

MATCHLINE STA 705+00 - SEE DM05

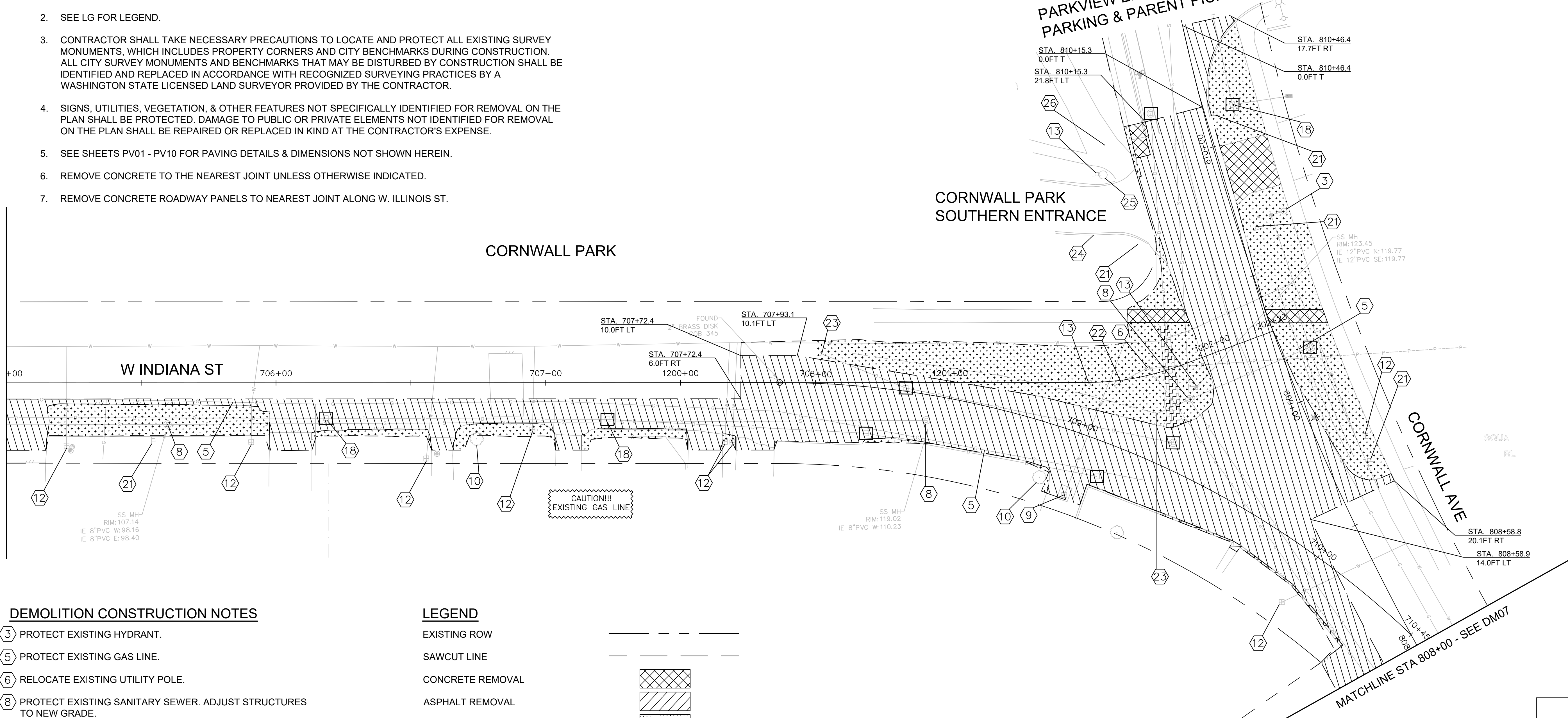

DEMOLITION CONSTRUCTION NOTES

- ③ PROTECT EXISTING HYDRANT.
- ⑤ PROTECT EXISTING GAS LINE.
- ⑥ RELOCATE EXISTING UTILITY POLE.
- ⑧ PROTECT EXISTING SANITARY SEWER. ADJUST STRUCTURES TO NEW GRADE.
- ⑨ RELOCATE EXISTING WATER METER.
- ⑩ PROTECT EXISTING TREE.
- ⑫ PROTECT EXISTING WATER METER.
- ⑬ RELOCATE EXISTING SIGN.
- ⑰ PROTECT EXISTING SIGN.
- ⑳ REMOVE EXISTING GUY WIRE AND ANCHOR.
- ㉓ REMOVE EXISTING ROCK AND BURIED PIPE END.
- ㉔ PROTECT EXISTING CURBING.
- ㉕ PROTECT EXISTING LANDSCAPING ROCK.
- ㉖ PROTECT EXISTING GRAVEL PATHWAY.

LEGEND

- EXISTING ROW
- SAWCUT LINE
- CONCRETE REMOVAL
- ASPHALT REMOVAL
- ROADWAY CONCRETE REMOVAL
- CLEAR AND GRUB
- GRAVEL REMOVAL
- INLET PROTECTION

Date	No	Revision	By
	4		
	3		
	2		
	1		

PROJECT ENGINEER BAS
 DESIGNED/DRAWN KBC/TNJ/KOS
 INSPECTOR _____

DIRECTOR PUBLIC WORKS E.C.J.
 CITY ENGINEER C.M.A.S.
 ASSISTANT DIRECTOR C.M.A.S.

CITY OF BELLINGHAM, WASHINGTON
 PUBLIC WORKS DEPARTMENT
 ENGINEERING DIVISION

SCALE
 Horiz. AS NOTED
 Vert. AS NOTED

DATUM
 NAD 83/98
 NAVD 88

Job. No. ES-0560 / ES-0561
 Date 10/02/2023
 Field Bk. _____

WEST ILLINOIS MULTIMODAL IMPROVEMENTS
 PARKVIEW SAFE ROUTES TO SCHOOL
DEMOLITION & TESC PLAN - INDIANA

SHEET
 17 OF
 102

\\SRV-DFS-WA\PROJECTS\21\1-21273.00 - BELLINGHAM ILLINOIS MULTIMODAL ES 0561\ENGINEERING\CAD\PLAN SHEETS\21272-DEMO-PLAN-INDIANA.DWG

CONTACT PERSON: FREEMAN ANTHONY, PROJECT ENGINEER AT (360) 778-7924

90% SUBMITTAL

811 Call 811
 two business days before you dig

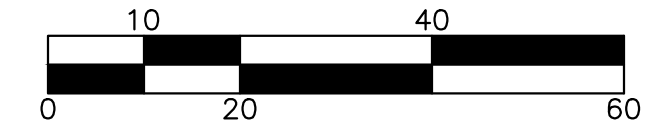

transpogroup
 WHAT TRANSPORTATION CAN BE.
 12131 113TH AVENUE NE, SUITE 203
 KIRKLAND, WASHINGTON 98034
 (TEL) 425 821-3665
 (FAX) 425 825-8434

DM06



SEC.19 T.38N. R.3E. W.M.







NOTES

- SEE NT01 & NT02 FOR GENERAL NOTES & TESC NOTES.
- SEE LG FOR LEGEND.
- CONTRACTOR SHALL TAKE NECESSARY PRECAUTIONS TO LOCATE AND PROTECT ALL EXISTING SURVEY MONUMENTS, WHICH INCLUDES PROPERTY CORNERS AND CITY BENCHMARKS DURING CONSTRUCTION. ALL CITY SURVEY MONUMENTS AND BENCHMARKS THAT MAY BE DISTURBED BY CONSTRUCTION SHALL BE IDENTIFIED AND REPLACED IN ACCORDANCE WITH RECOGNIZED SURVEYING PRACTICES BY A WASHINGTON STATE LICENSED LAND SURVEYOR PROVIDED BY THE CONTRACTOR.
- SIGNS, UTILITIES, VEGETATION, & OTHER FEATURES NOT SPECIFICALLY IDENTIFIED FOR REMOVAL ON THE PLAN SHALL BE PROTECTED. DAMAGE TO PUBLIC OR PRIVATE ELEMENTS NOT IDENTIFIED FOR REMOVAL ON THE PLAN SHALL BE REPAIRED OR REPLACED IN KIND AT THE CONTRACTOR'S EXPENSE.
- SEE SHEETS PV01 - PV10 FOR PAVING DETAILS & DIMENSIONS NOT SHOWN HEREIN.
- REMOVE CONCRETE TO THE NEAREST JOINT UNLESS OTHERWISE INDICATED.
- REMOVE CONCRETE ROADWAY PANELS TO NEAREST JOINT ALONG W. ILLINOIS ST.

DEMOLITION CONSTRUCTION NOTES

- ⑤ PROTECT EXISTING GAS LINE.
- ⑥ RELOCATE EXISTING UTILITY POLE.
- ⑫ PROTECT EXISTING WATER METER.
- ⑬ RELOCATE EXISTING SIGN.
- ⑱ PROTECT EXISTING STORMWATER STRUCTURE.
- ⑲ PROTECT EXISTING SANITARY SEWER STRUCTURE.

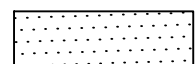
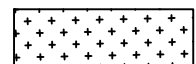
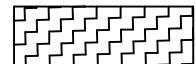
LEGEND

- EXISTING ROW 
- SAWCUT LINE 
- CONCRETE REMOVAL 
- ASPHALT REMOVAL 
- ROADWAY CONCRETE REMOVAL 
- CLEAR AND GRUB 
- GRAVEL REMOVAL 
- INLET PROTECTION 

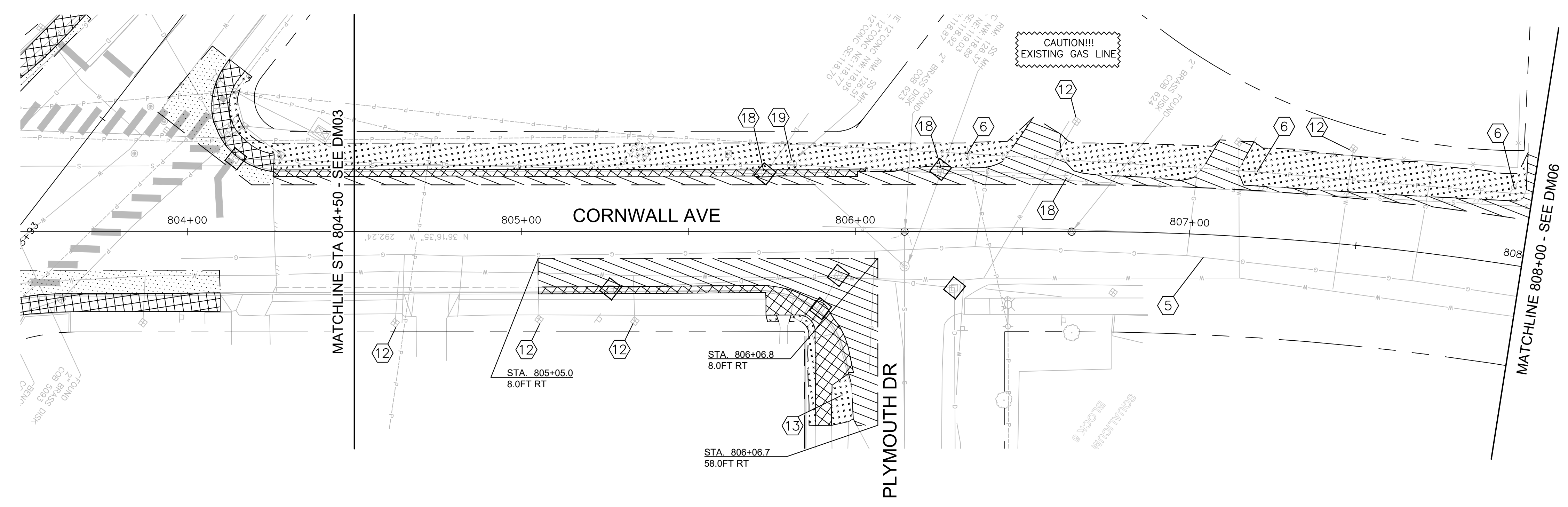
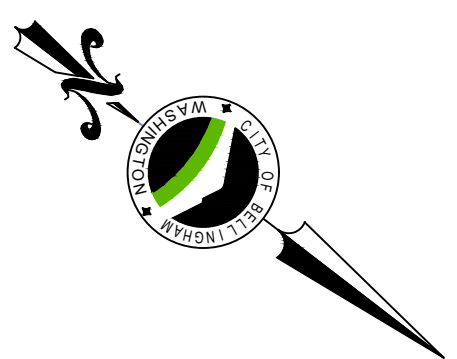
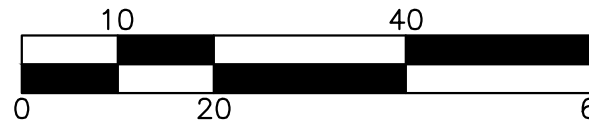
90% SUBMITTAL

811 Call 811
two business days before you dig

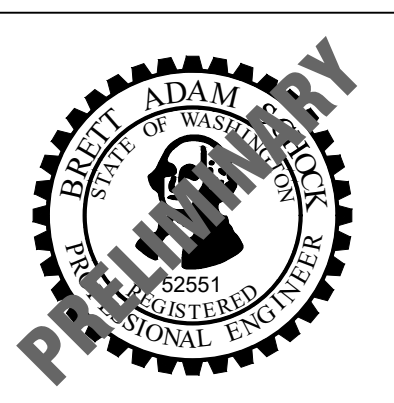

transpogroup
WHAT TRANSPORTATION CAN BE.

12131 113TH AVENUE NE, SUITE 203
KIRKLAND, WASHINGTON 98034
(TEL) 425 821-3665
(FAX) 425 825-8434

DM07

<table border="1"> <tr><td>Date</td><td>No</td><td>Revision</td><td>By</td></tr> <tr><td></td><td>4</td><td></td><td></td></tr> <tr><td></td><td>3</td><td></td><td></td></tr> <tr><td></td><td>2</td><td></td><td></td></tr> <tr><td></td><td>1</td><td></td><td></td></tr> </table>	Date	No	Revision	By		4				3				2				1			PROJECT ENGINEER <u>BAS</u> DESIGNED/DRAWN <u>KBC/TNJ/K/OS</u> INSPECTOR _____	DIRECTOR PUBLIC WORKS <u>E.C.J.</u> CITY ENGINEER <u>C.M.A.S.</u> ASSISTANT DIRECTOR <u>C.M.A.S.</u>	CITY OF BELLINGHAM, WASHINGTON PUBLIC WORKS DEPARTMENT ENGINEERING DIVISION	SCALE Horiz. <u>AS NOTED</u> Vert. <u>AS NOTED</u>	DATUM NAD 83/98 NAVD 88	Job. No. <u>ES-0560 / ES-0561</u> Date <u>10/02/2023</u> Field Bk. _____	WEST ILLINOIS MULTIMODAL IMPROVEMENTS PARKVIEW SAFE ROUTES TO SCHOOL DEMOLITION & TESC PLAN - CORNWALL	SHEET 18 OF 102
Date	No	Revision	By																									
	4																											
	3																											
	2																											
	1																											

CONTACT PERSON: FREEMAN ANTHONY, PROJECT ENGINEER AT (360) 778-7924

\\SRV-DFS-WA\PROJECTS\21\1.21273.00 - BELLINGHAM ILLINOIS MULTIMODAL ES 0561\ENGINEERING\CAD\PLAN SHEETS\21272-DEMO-PLAN-CORNWALL.DWG

SEC.19 T.38N. R.3E. W.M.

NOTES

- SEE NT01 & NT02 FOR GENERAL NOTES & TESC NOTES.
- SEE LG FOR LEGEND.
- CONTRACTOR SHALL TAKE NECESSARY PRECAUTIONS TO LOCATE AND PROTECT ALL EXISTING SURVEY MONUMENTS, WHICH INCLUDES PROPERTY CORNERS AND CITY BENCHMARKS DURING CONSTRUCTION. ALL CITY SURVEY MONUMENTS AND BENCHMARKS THAT MAY BE DISTURBED BY CONSTRUCTION SHALL BE IDENTIFIED AND REPLACED IN ACCORDANCE WITH RECOGNIZED SURVEYING PRACTICES BY A WASHINGTON STATE LICENSED LAND SURVEYOR PROVIDED BY THE CONTRACTOR.
- SIGNS, UTILITIES, VEGETATION, & OTHER FEATURES NOT SPECIFICALLY IDENTIFIED FOR REMOVAL ON THE PLAN SHALL BE PROTECTED. DAMAGE TO PUBLIC OR PRIVATE ELEMENTS NOT IDENTIFIED FOR REMOVAL ON THE PLAN SHALL BE REPAIRED OR REPLACED IN KIND AT THE CONTRACTOR'S EXPENSE.
- SEE SHEETS PV01 - PV10 FOR PAVING DETAILS & DIMENSIONS NOT SHOWN HEREIN.
- REMOVE CONCRETE TO THE NEAREST JOINT UNLESS OTHERWISE INDICATED.
- REMOVE CONCRETE ROADWAY PANELS TO NEAREST JOINT ALONG W. ILLINOIS ST.

DEMOLITION CONSTRUCTION NOTES

- ③ PROTECT EXISTING HYDRANT.
PROTECT EXISTING GAS LINE.
- ⑤ RELOCATE EXISTING UTILITY POLE.
- ⑩ PROTECT EXISTING TREE.
- ⑫ PROTECT EXISTING WATER METER.
- ⑬ RELOCATE EXISTING SIGN.
- ⑱ PROTECT EXISTING STORMWATER STRUCTURE.
- ⑳ REMOVE EXISTING CULVERT.
- ㉓ PROTECT EXISTING WATER STRUCTURE.

LEGEND

- EXISTING ROW
- SAWCUT LINE
- CONCRETE REMOVAL
- ASPHALT REMOVAL
- ROADWAY CONCRETE REMOVAL
- CLEAR AND GRUB
- GRAVEL REMOVAL
- INLET PROTECTION



transpogroup 7T
WHAT TRANSPORTATION CAN BE.
12131 113TH AVENUE NE, SUITE 203
KIRKLAND, WASHINGTON 98034
(TEL) 425 821-3665
(FAX) 425 825-8434

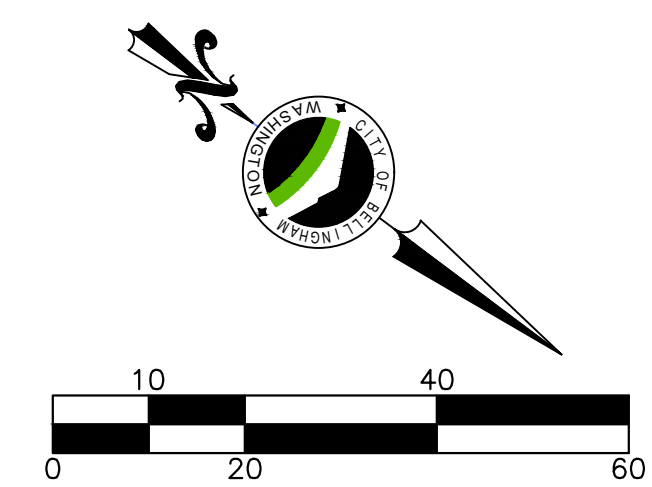

90% SUBMITTAL

811 Call 811
two business days
before you dig

DM08

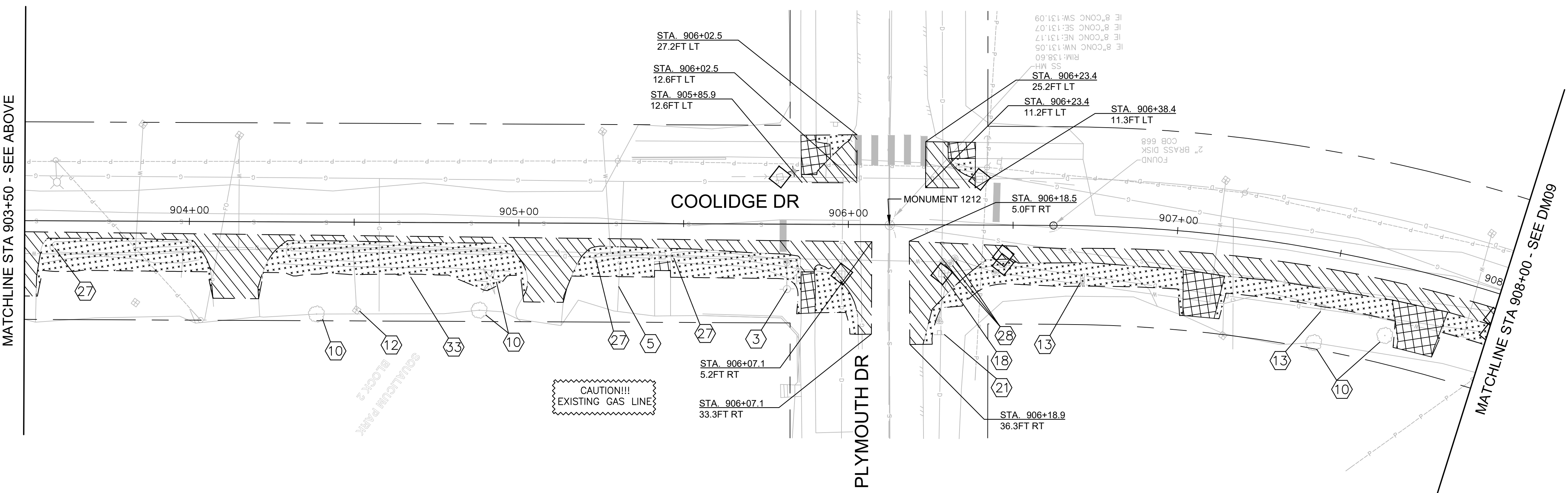
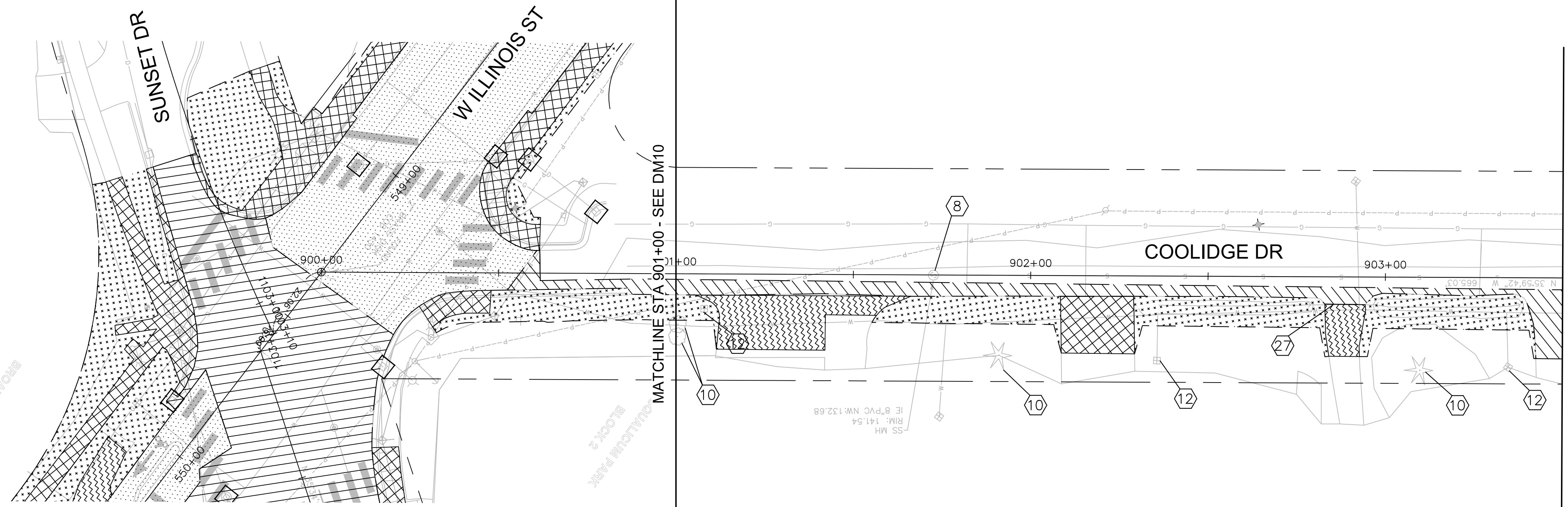

\\SRV-DFS-WA\PROJECTS\21\1.21273.00 - BELLINGHAM ILLINOIS MULTIMODAL ES 0561\ENGINEERING\CAD\PLAN SHEETS\21272-DEMO-PLAN-COOLIDGE.DWG

Date	No	Revision	By
	4		
	3		
	2		
	1		

PROJECT ENGINEER BAS
DESIGNED/DRAWN KBC/TNJ/KOS
INSPECTOR

DIRECTOR PUBLIC WORKS E.C.J.
CITY ENGINEER C.M.A.S.
ASSISTANT DIRECTOR C.M.A.S.

CITY OF BELLINGHAM, WASHINGTON
PUBLIC WORKS DEPARTMENT
ENGINEERING DIVISION

SCALE
Horiz. AS NOTED
Vert. AS NOTED

DATUM
NAD 83/98
NAVD 88

Job. No. ES-0560 / ES-0561
Date 10/02/2023
Field Bk.

WEST ILLINOIS MULTIMODAL IMPROVEMENTS
PARKVIEW SAFE ROUTES TO SCHOOL
DEMOLITION & TESC PLAN - COOLIDGE

SHEET
19 OF
102

CONTACT PERSON: FREEMAN ANTHONY, PROJECT ENGINEER AT (360) 778-7924

NOTES

1. SEE NT01 & NT02 FOR GENERAL NOTES & TESC NOTES.
2. SEE LG FOR LEGEND.
3. CONTRACTOR SHALL TAKE NECESSARY PRECAUTIONS TO LOCATE AND PROTECT ALL EXISTING SURVEY MONUMENTS, WHICH INCLUDES PROPERTY CORNERS AND CITY BENCHMARKS DURING CONSTRUCTION. ALL CITY SURVEY MONUMENTS AND BENCHMARKS THAT MAY BE DISTURBED BY CONSTRUCTION SHALL BE IDENTIFIED AND REPLACED IN ACCORDANCE WITH RECOGNIZED SURVEYING PRACTICES BY A WASHINGTON STATE LICENSED LAND SURVEYOR PROVIDED BY THE CONTRACTOR.
4. SIGNS, UTILITIES, VEGETATION, & OTHER FEATURES NOT SPECIFICALLY IDENTIFIED FOR REMOVAL ON THE PLAN SHALL BE PROTECTED. DAMAGE TO PUBLIC OR PRIVATE ELEMENTS NOT IDENTIFIED FOR REMOVAL ON THE PLAN SHALL BE REPAIRED OR REPLACED IN KIND AT THE CONTRACTOR'S EXPENSE.
5. SEE SHEETS PV01 - PV10 FOR PAVING DETAILS & DIMENSIONS NOT SHOWN HEREIN.
6. REMOVE CONCRETE TO THE NEAREST JOINT UNLESS OTHERWISE INDICATED.
7. REMOVE CONCRETE ROADWAY PANELS TO NEAREST JOINT ALONG W. ILLINOIS ST.

DEMOLITION CONSTRUCTION NOTES

- ④ PROTECT EXISTING UTILITY POLE.
- ⑫ PROTECT EXISTING WATER METER.
- ⑬ RELOCATE EXISTING SIGN.
- ⑳ REMOVE EXISTING CULVERT.

PARKVIEW ELEMENTARY

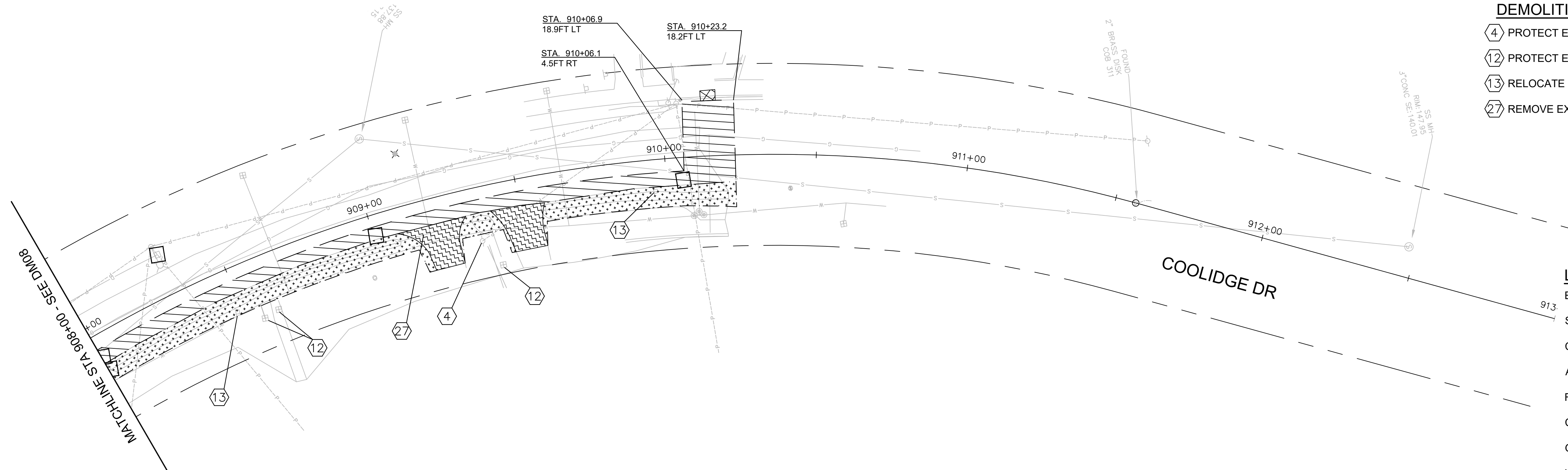

LEGEND

- EXISTING ROW
- SAWCUT LINE
- CONCRETE REMOVAL
- ASPHALT REMOVAL
- ROADWAY CONCRETE REMOVAL
- CLEAR AND GRUB
- GRAVEL REMOVAL
- INLET PROTECTION

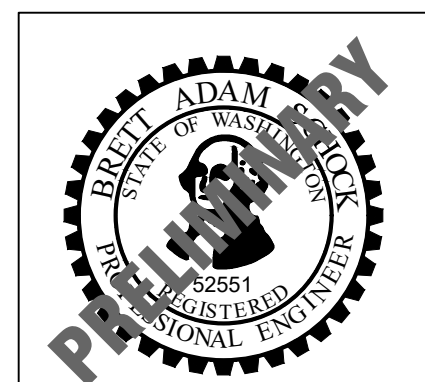

transpogroup
WHAT TRANSPORTATION CAN BE.
12131 113TH AVENUE NE, SUITE 203
KIRKLAND, WASHINGTON 98034
(TEL) 425 821-3665
(FAX) 425 825-8434

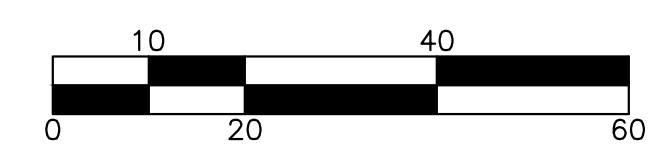

90% SUBMITTAL

811 Call 811
two business days
before you dig

DM09

\\SRV-DFS-WA\PROJECTS\21\1.21273.00 - BELLINGHAM ILLINOIS MULTIMODAL ES 0561\ENGINEERING\CAD\PLAN SHEETS\21272-DEMO-PLAN-COOLIDGE.DWG

Date	No	Revision	By
	4		
	3		
	2		
	1		

PROJECT ENGINEER BAS
DESIGNED/DRAWN KBC/TN/JK/OS
INSPECTOR _____

DIRECTOR PUBLIC WORKS E.C.J.
CITY ENGINEER C.M.A.S.
ASSISTANT DIRECTOR C.M.A.S.

CITY OF BELLINGHAM, WASHINGTON
PUBLIC WORKS DEPARTMENT
ENGINEERING DIVISION

SCALE
Horiz. AS NOTED
Vert. AS NOTED

DATUM
NAD 83/98
NAVD 88









Job. No. ES-0560 / ES-0561
Date 10/02/2023
Field Bk. _____

WEST ILLINOIS MULTIMODAL IMPROVEMENTS
PARKVIEW SAFE ROUTES TO SCHOOL
DEMOLITION & TESC PLAN - COOLIDGE

SHEET
20 OF
102

CONTACT PERSON: FREEMAN ANTHONY, PROJECT ENGINEER AT (360) 778-7924

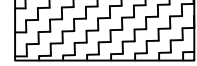
LEGEND

- EXISTING ROW 
- SAWCUT LINE 
- CONCRETE REMOVAL 
- ASPHALT REMOVAL 
- ROADWAY CONCRETE REMOVAL 
- CLEAR AND GRUB 
- GRAVEL REMOVAL 
- INLET PROTECTION 

NOTES

1. SEE NT01 & NT02 FOR GENERAL NOTES & TESC NOTES.
2. SEE LG FOR LEGEND.
3. CONTRACTOR SHALL TAKE NECESSARY PRECAUTIONS TO LOCATE AND PROTECT ALL EXISTING SURVEY MONUMENTS, WHICH INCLUDES PROPERTY CORNERS AND CITY BENCHMARKS DURING CONSTRUCTION. ALL CITY SURVEY MONUMENTS AND BENCHMARKS THAT MAY BE DISTURBED BY CONSTRUCTION SHALL BE IDENTIFIED AND REPLACED IN ACCORDANCE WITH RECOGNIZED SURVEYING PRACTICES BY A WASHINGTON STATE LICENSED LAND SURVEYOR PROVIDED BY THE CONTRACTOR.
4. SIGNS, UTILITIES, VEGETATION, & OTHER FEATURES NOT SPECIFICALLY IDENTIFIED FOR REMOVAL ON THE PLAN SHALL BE PROTECTED. DAMAGE TO PUBLIC OR PRIVATE ELEMENTS NOT IDENTIFIED FOR REMOVAL ON THE PLAN SHALL BE REPAIRED OR REPLACED IN KIND AT THE CONTRACTOR'S EXPENSE.
5. SEE SHEETS PV01 - PV10 FOR PAVING DETAILS & DIMENSIONS NOT SHOWN HEREIN.
6. REMOVE CONCRETE TO THE NEAREST JOINT UNLESS OTHERWISE INDICATED.
7. REMOVE CONCRETE ROADWAY PANELS TO NEAREST JOINT ALONG W. ILLINOIS ST.

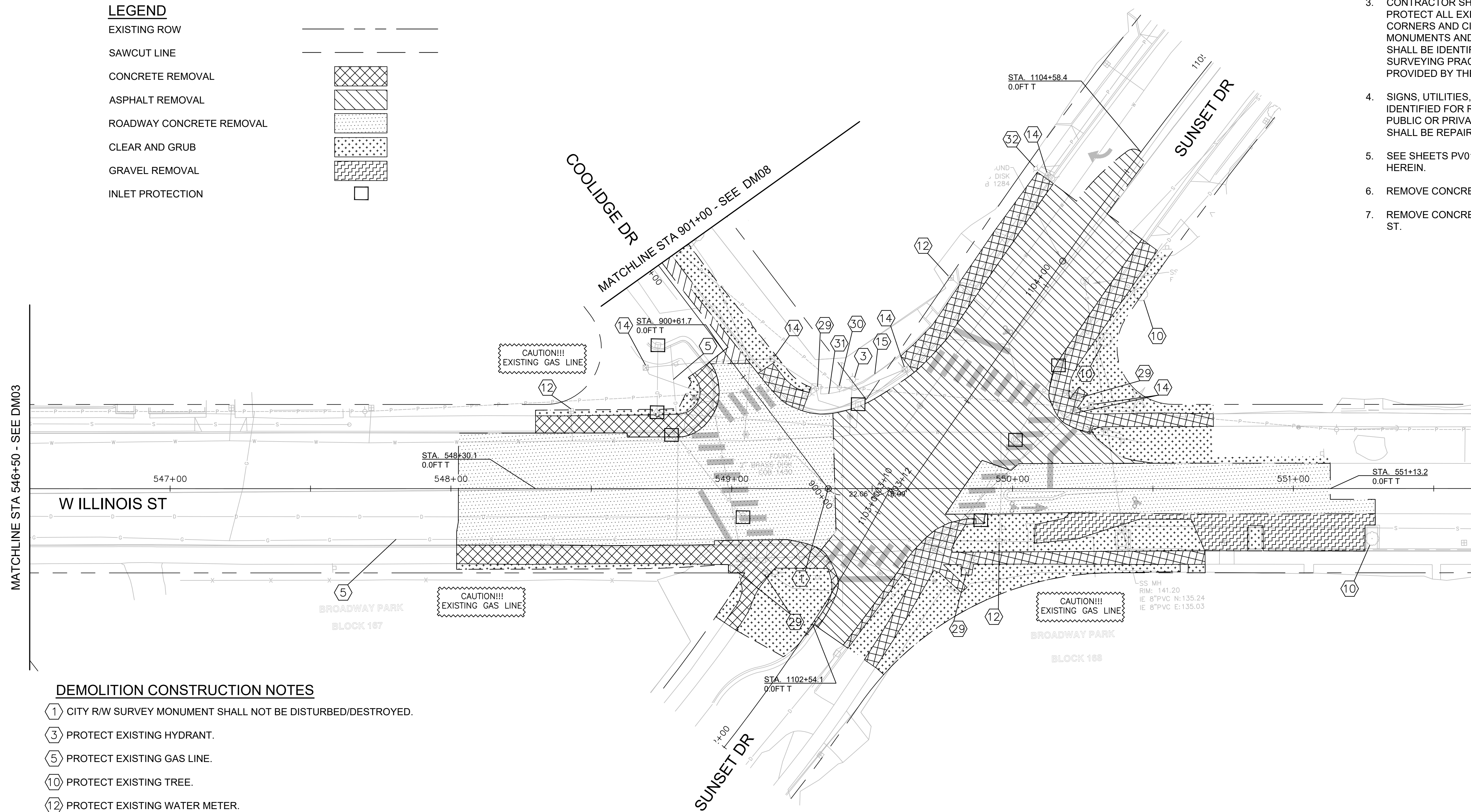

DEMOLITION CONSTRUCTION NOTES

- 1 CITY R/W SURVEY MONUMENT SHALL NOT BE DISTURBED/DESTROYED.
- 3 PROTECT EXISTING HYDRANT.
- 5 PROTECT EXISTING GAS LINE.
- 10 PROTECT EXISTING TREE.
- 12 PROTECT EXISTING WATER METER.
- 14 PROTECT EXISTING JUNCTION BOX.
- 29 REMOVE AND SALVAGE EXISTING TRAFFIC SIGNAL. SEE TRAFFIC CONTROL PLANS FOR FURTHER STAGING DETAILS.
- 30 PROTECT EXISTING UTILITY POLE AND GUY ANCHOR.
- 31 PROTECT EXISTING SIDEWALK.
- 32 PROTECT EXISTING STREET LIGHT POLE.
- 33 PROTECT EXISTING LANDSCAPING AND HEDGES.

90% SUBMITTAL

811 Call 811
two business days before you dig

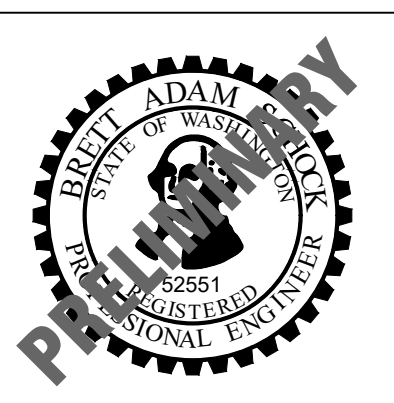
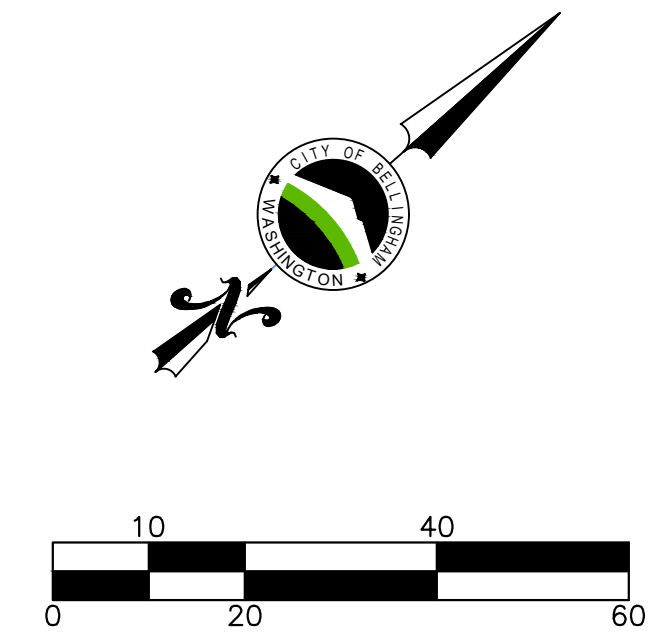

transpogroup
WHAT TRANSPORTATION CAN BE.
12131 113TH AVENUE NE, SUITE 203
KIRKLAND, WASHINGTON 98034
(TEL) 425 821-3665
(FAX) 425 825-8434

DM10

<table border="1"> <tr><td>Date</td><td>No</td><td>Revision</td><td>By</td></tr> <tr><td></td><td>4</td><td></td><td></td></tr> <tr><td></td><td>3</td><td></td><td></td></tr> <tr><td></td><td>2</td><td></td><td></td></tr> <tr><td></td><td>1</td><td></td><td></td></tr> </table>		Date	No	Revision	By		4				3				2				1			PROJECT ENGINEER BAS DESIGNED/DRAWN KBC/TNJK/OS INSPECTOR	DIRECTOR PUBLIC WORKS E.C.J. CITY ENGINEER C.M.A.S. ASSISTANT DIRECTOR C.M.A.S.	CITY OF BELLINGHAM, WASHINGTON PUBLIC WORKS DEPARTMENT ENGINEERING DIVISION	SCALE Horiz. AS NOTED Vert. AS NOTED	DATUM NAD 83/98 NAVD 88	Job. No. ES-0560 / ES-0561 Date 10/02/2023 Field Bk.	WEST ILLINOIS MULTIMODAL IMPROVEMENTS PARKVIEW SAFE ROUTES TO SCHOOL DEMOLITION & TESC PLAN - SUNSET	SHEET 21 OF 102
Date	No	Revision	By																										
	4																												
	3																												
	2																												
	1																												

CONTACT PERSON: FREEMAN ANTHONY, PROJECT ENGINEER AT (360) 778-7924

\\SRV-DFS-WA\PROJECTS\21\1-21273.00 - BELLINGHAM ILLINOIS MULTIMODAL ES 0561\ENGINEERING\CAD\PLAN SHEETS\21272-DEMO-PLAN-SUNSET.DWG

\\SRV-DFS-WA\PROJECTS\21\1.21273.00 - BELLINGHAM ILLINOIS MULTIMODAL ES 0561\ENGINEERING\CAD\PLAN SHEETS\21272-TYPICAL-SECTIONS.DWG

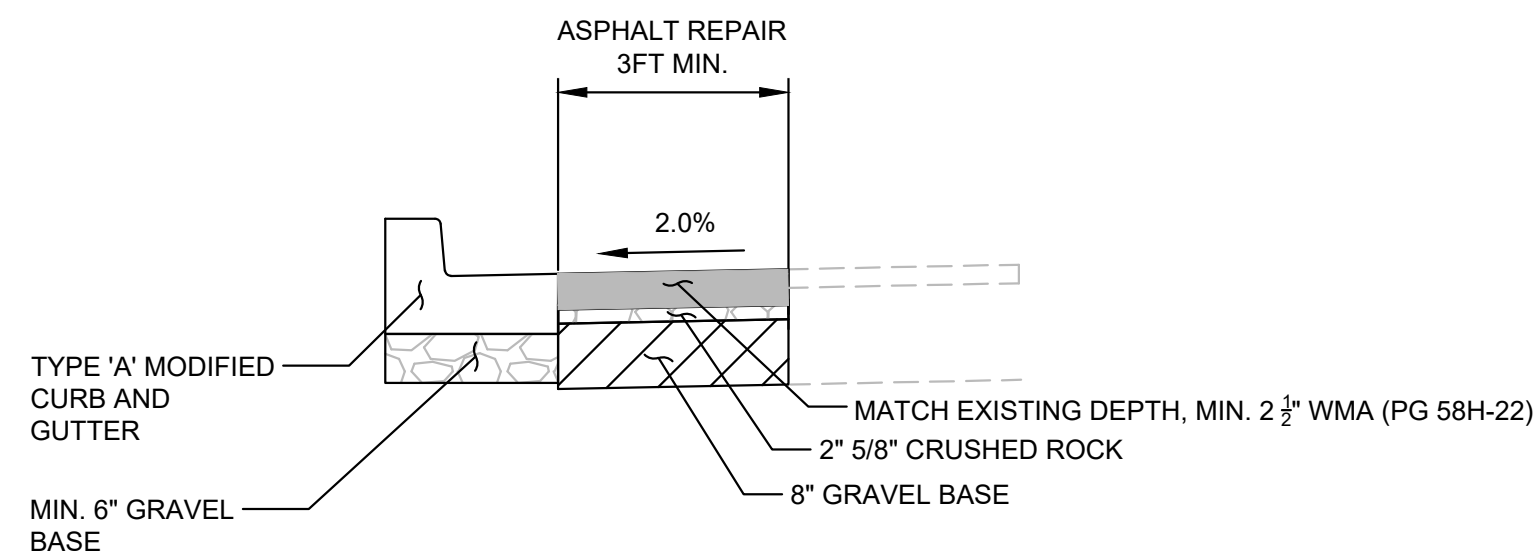

NOTES

1. TYPE 'A' MODIFIED CURB & GUTTER PER CITY OF BELLINGHAM STANDARD DRAWING CG-200.
2. PAVEMENT REPAIR PER CITY OF BELLINGHAM STANDARD DRAWING CG-218.

DETAIL A
NTS

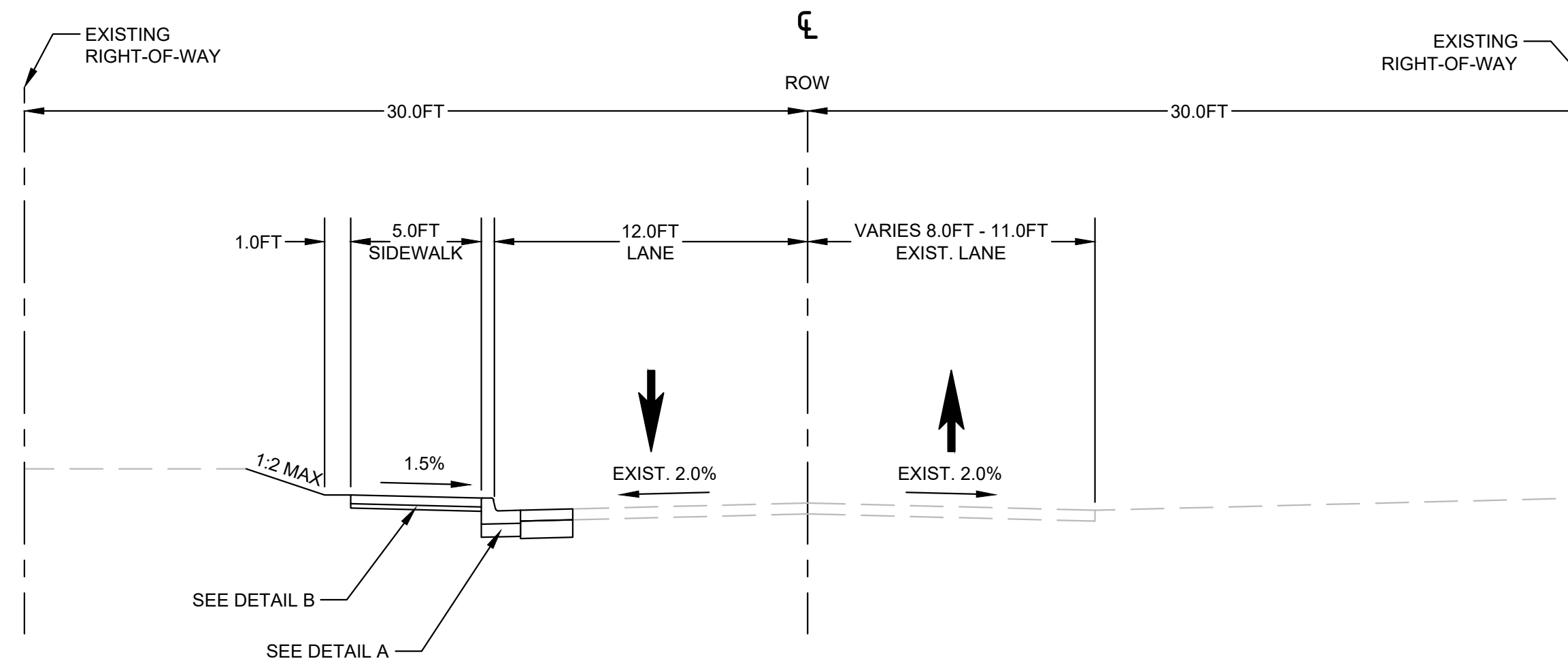

A **TYPICAL SECTION - VALLETTE ST**
STA. 600+40 TO STA. 604+66
NTS

NOTES

1. SEE SHEET LG FOR LEGEND.
2. SEE SHEETS NT01 - NT02 FOR GENERAL NOTES.
3. SEE SHEETS DM01 - DM10 FOR DEMOLITION LIMITS.
4. SEE SHEETS PV01 - PV09 FOR PAVING DETAILS.

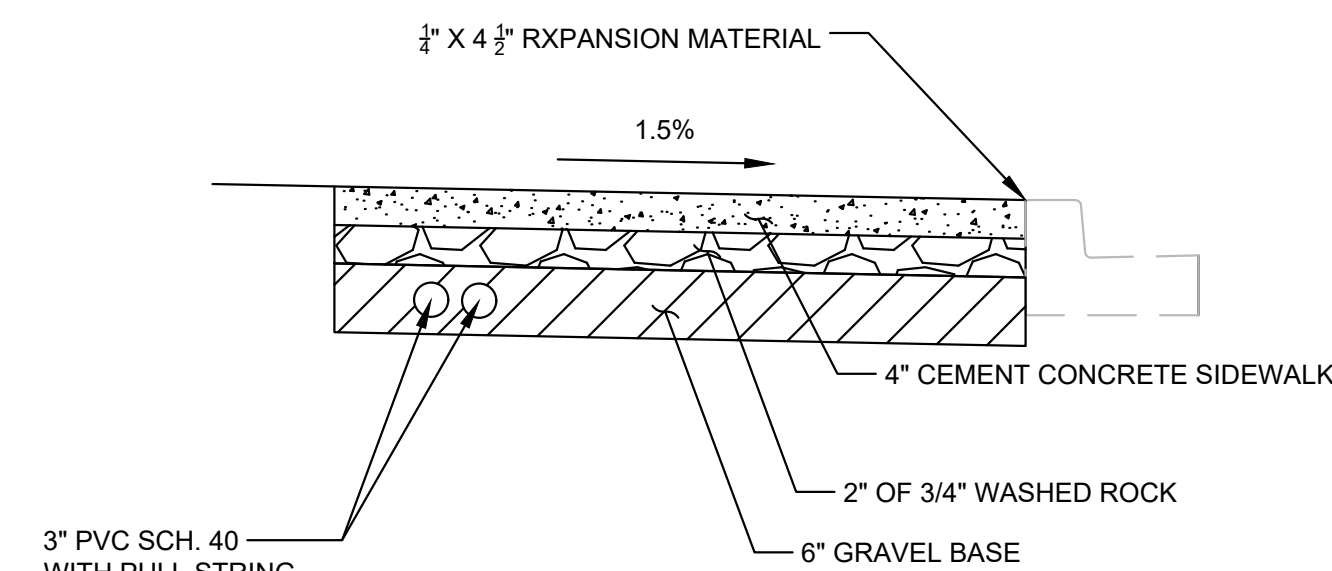

NOTES

1. CEMENT CONCRETE SIDEWALK PER CITY OF BELLINGHAM STANDARD DRAWING CG-230.
2. SEE PAVING PLANS FOR LIMIT OF 3\"/>

DETAIL B
NTS

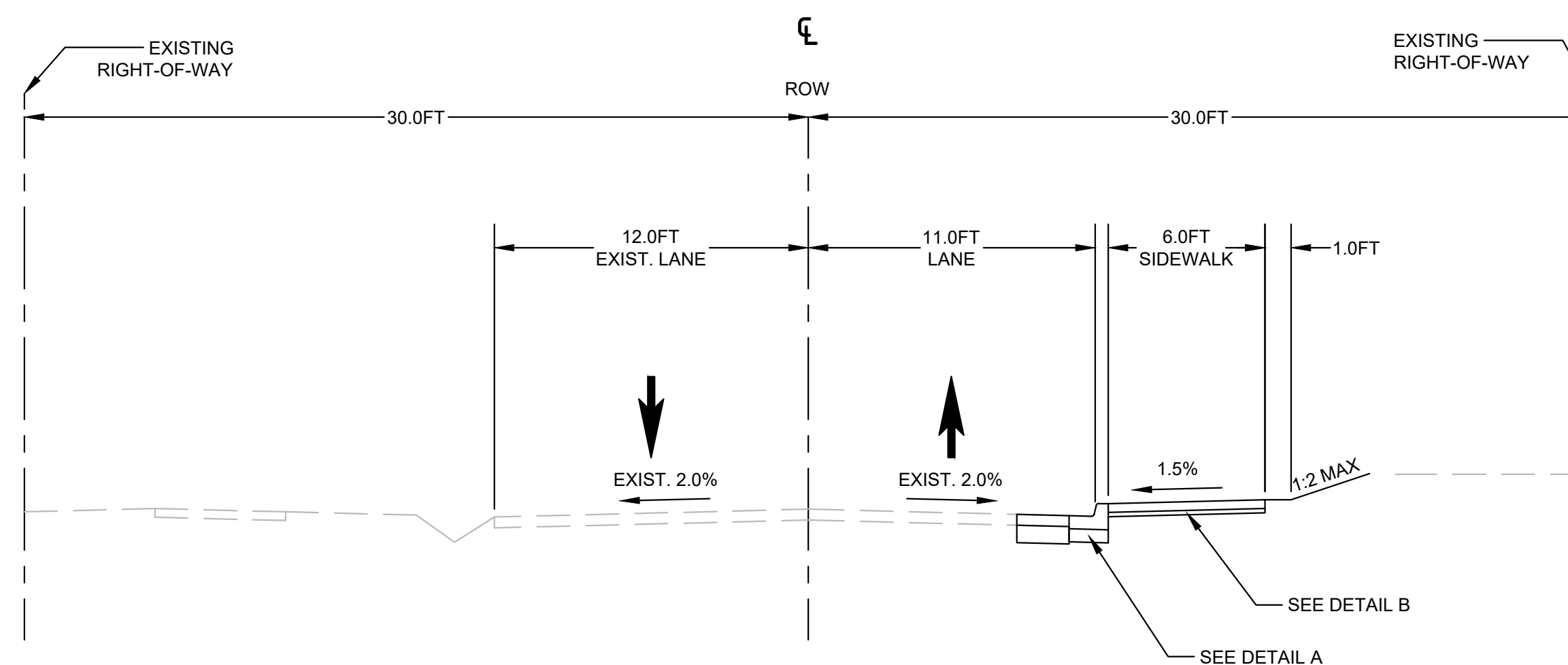

B **TYPICAL SECTION - INDIANA ST**
STA. 701+36 TO STA. 707+72
NTS

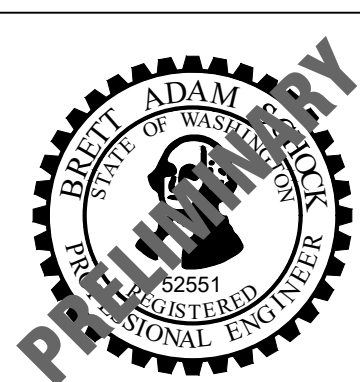

transpogroup
WHAT TRANSPORTATION CAN BE.
12131 113TH AVENUE NE, SUITE 203
KIRKLAND, WASHINGTON 98034
(TEL) 425 821-3665
(FAX) 425 825-8434

90% SUBMITTAL

811 Call 811
two business days
before you dig

TS01

4				PROJECT ENGINEER BAS	DIRECTOR PUBLIC WORKS E.C.J.	CITY OF BELLINGHAM, WASHINGTON PUBLIC WORKS DEPARTMENT ENGINEERING DIVISION	SCALE	DATUM	Job. No.	WEST ILLINOIS MULTIMODAL IMPROVEMENTS PARKVIEW SAFE ROUTES TO SCHOOL TYPICAL ROADWAY SECTIONS	SHEET 22 OF 102
3			DESIGNED/DRAWN KBC/TN/JK/OS	CITY ENGINEER C.M.A.S.	Horiz. AS NOTED		NAD 83/98	Date 10/02/2023			
1			INSPECTOR	ASSISTANT DIRECTOR C.M.A.S.	Vert. AS NOTED		NAVD 88	Field Bk.			
Date	No	Revision	By								

CONTACT PERSON: FREEMAN ANTHONY, PROJECT ENGINEER AT (360) 778-7924

\\SRV-DFS-WA\PROJECTS\21\1.21273.00 - BELLINGHAM ILLINOIS MULTIMODAL ES 0561\ENGINEERING\CAD\PLAN SHEETS\21272-TYPICAL-SECTIONS.DWG

NOTES

1. SEE SHEET LG FOR LEGEND.
2. SEE SHEETS NT01 - NT02 FOR GENERAL NOTES.
3. SEE SHEETS DM01 - DM10 FOR DEMOLITION LIMITS.
4. SEE SHEETS PV01 - PV09 FOR PAVING DETAILS.
5. SEE SHEET TS01 FOR TYPICAL SECTION DETAILS A & B.

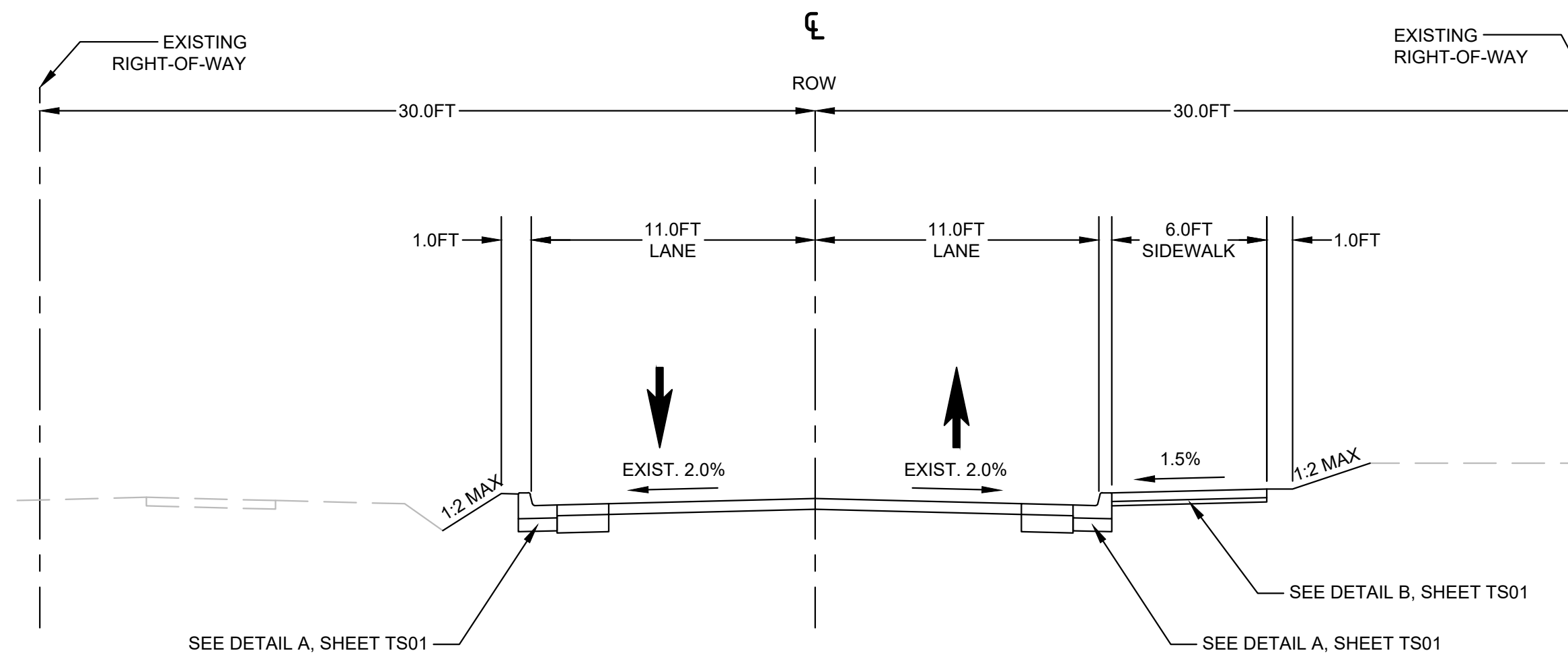

B TYPICAL SECTION - INDIANA ST
STA. 1200+22 TO STA. 1200+76
NTS

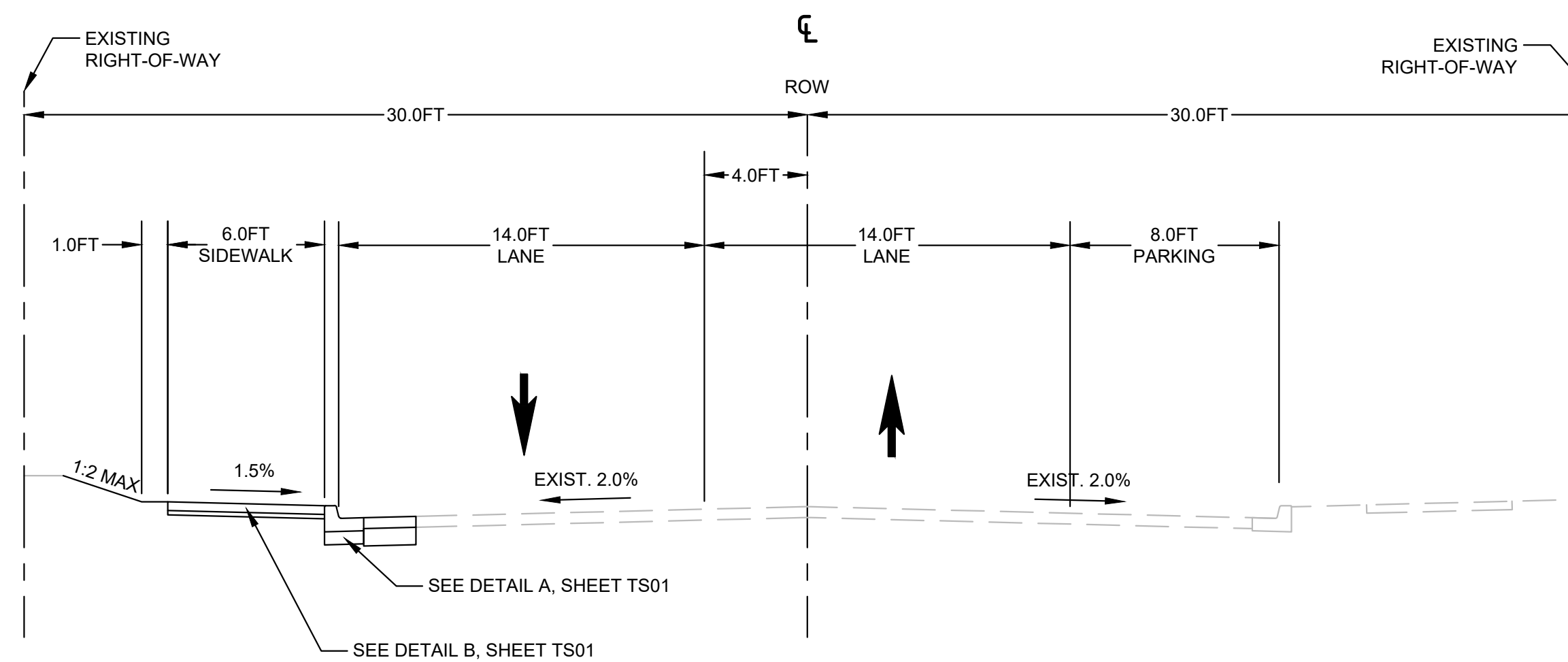

C TYPICAL SECTION - CORNWALL AVE
STA. 804+27 TO STA. 808+62
NTS

90% SUBMITTAL

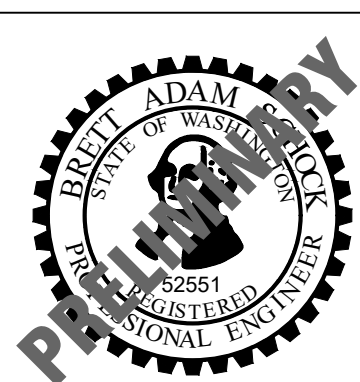

transpogroup
WHAT TRANSPORTATION CAN BE.
12131 113TH AVENUE NE, SUITE 203
KIRKLAND, WASHINGTON 98034
(TEL) 425 821-3665
(FAX) 425 825-8434

TS02

Date	No	Revision	By
	4		
	3		
	2		
	1		

PROJECT ENGINEER BAS
DESIGNED/DRAWN KBC/TN/JK/OS
INSPECTOR _____

DIRECTOR PUBLIC WORKS E.C.J.
CITY ENGINEER C.M.A.S.
ASSISTANT DIRECTOR C.M.A.S.

CITY OF BELLINGHAM, WASHINGTON
PUBLIC WORKS DEPARTMENT
ENGINEERING DIVISION

SCALE
Horiz. AS NOTED
Vert. AS NOTED

DATUM
NAD 83/98
NAVD 88

Job. No. ES-0560 / ES-0561
Date 10/02/2023
Field Bk. _____

WEST ILLINOIS MULTIMODAL IMPROVEMENTS
PARKVIEW SAFE ROUTES TO SCHOOL
TYPICAL ROADWAY SECTIONS

SHEET
23 OF
102

CONTACT PERSON: FREEMAN ANTHONY, PROJECT ENGINEER AT (360) 778-7924

\\SRV-DFS-WA\PROJECTS\21\1.21273.00 - BELLINGHAM ILLINOIS MULTIMODAL ES 0561\ENGINEERING\CAD\PLAN SHEETS\21272-TYPICAL-SECTIONS.DWG

NOTES

1. SEE SHEET LG FOR LEGEND.
2. SEE SHEETS NT01 - NT02 FOR GENERAL NOTES.
3. SEE SHEETS DM01 - DM10 FOR DEMOLITION LIMITS.
4. SEE SHEETS PV01 - PV09 FOR PAVING DETAILS.
5. SEE SHEET TS01 FOR TYPICAL SECTION DETAILS A & B.

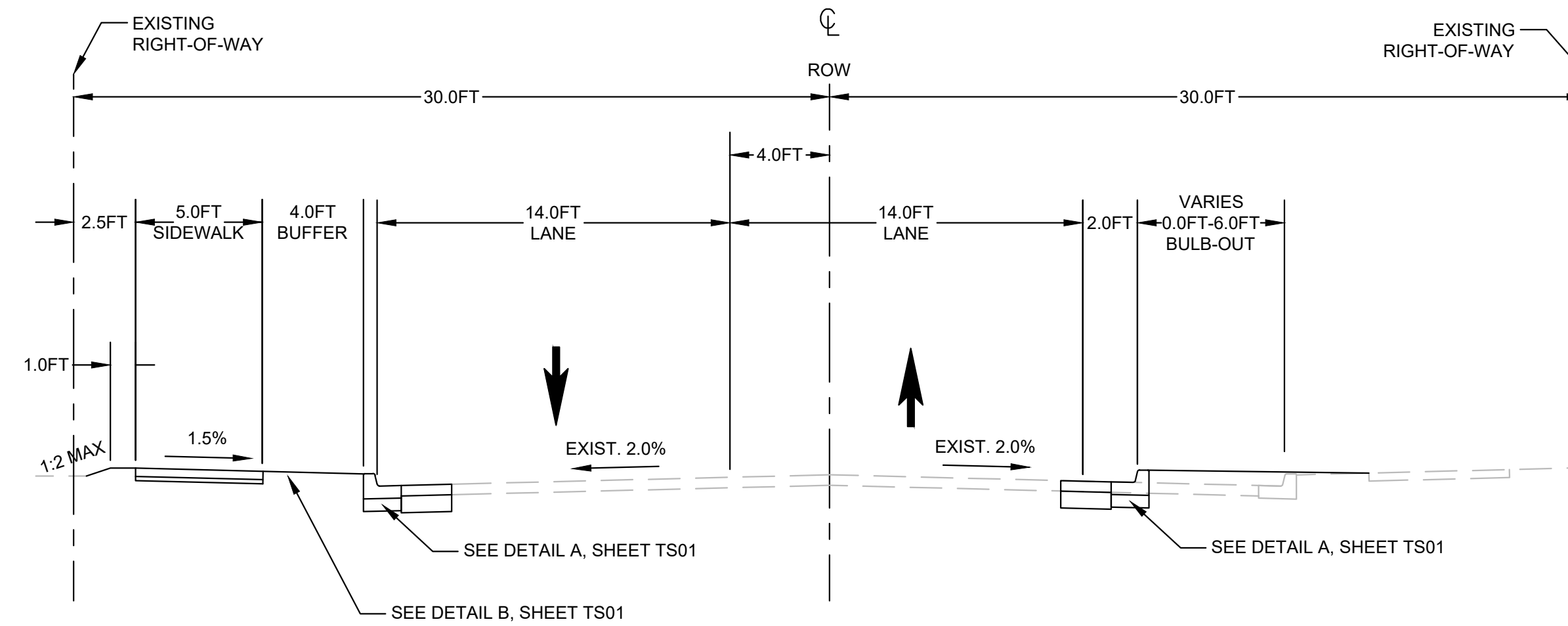

TYPICAL SECTION - CORNWALL AVE
 STA. 809+53 - STA. 810+43
 NTS

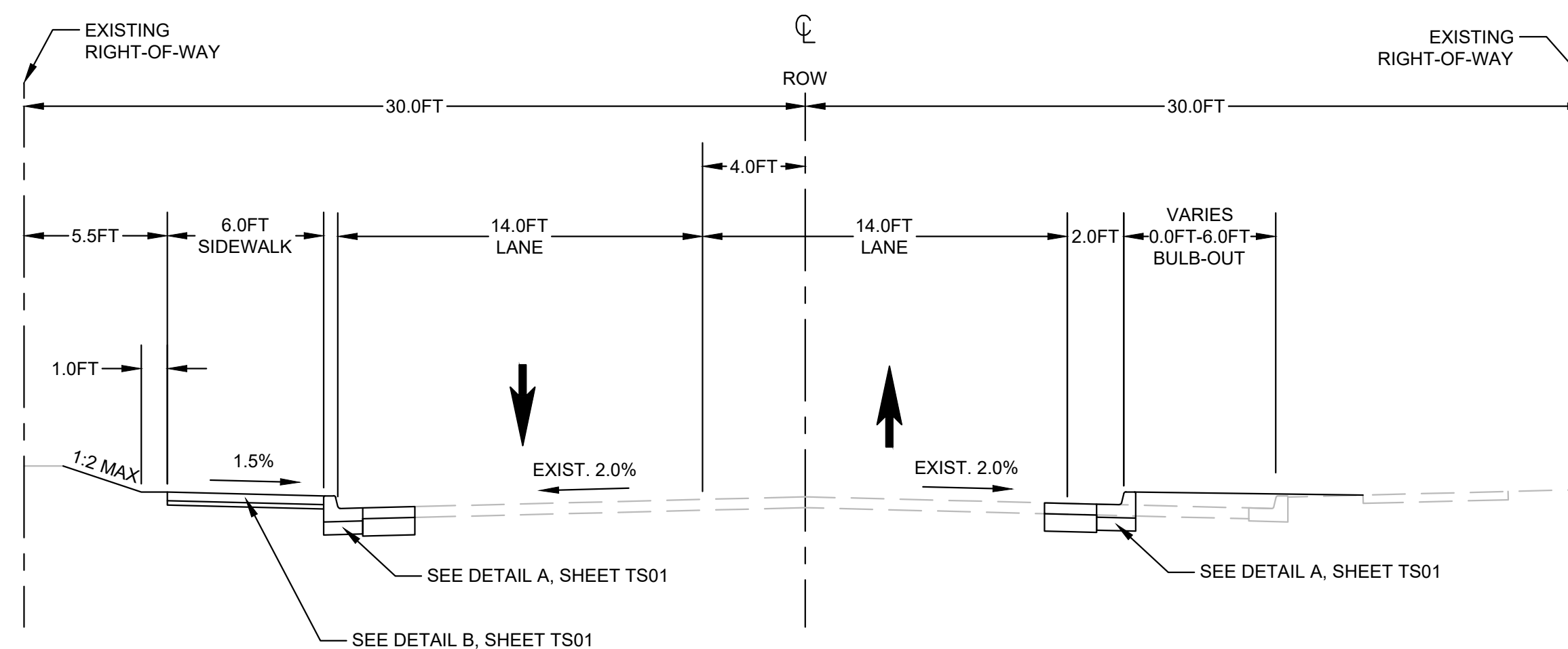

TYPICAL SECTION - CORNWALL AVE
 STA. 805+05 - STA. 805+88
 STA. 808+62 - STA. 809+53
 NTS

90% SUBMITTAL

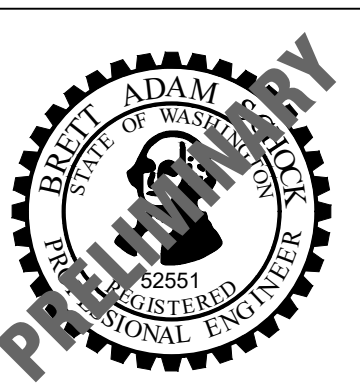

transpogroup
 WHAT TRANSPORTATION CAN BE.
 12131 113TH AVENUE NE, SUITE 203
 KIRKLAND, WASHINGTON 98034
 (TEL) 425 821-3665
 (FAX) 425 825-8434

TS03

Date	No	Revision	By
	4		
	3		
	2		
	1		

PROJECT ENGINEER BAS
 DESIGNED/DRAWN KBC/TN/JK/OS
 INSPECTOR _____

DIRECTOR PUBLIC WORKS E.C.J.
 CITY ENGINEER C.M.A.S.
 ASSISTANT DIRECTOR C.M.A.S.

CITY OF BELLINGHAM, WASHINGTON
PUBLIC WORKS DEPARTMENT
 ENGINEERING DIVISION

SCALE
 Horiz. AS NOTED
 Vert. AS NOTED

DATUM
 NAD 83/98
 NAVD 88

Job. No. ES-0560 / ES-0561
 Date 10/02/2023
 Field Bk. _____

WEST ILLINOIS MULTIMODAL IMPROVEMENTS
 PARKVIEW SAFE ROUTES TO SCHOOL
TYPICAL ROADWAY SECTIONS

SHEET
 24 OF
 102

CONTACT PERSON: FREEMAN ANTHONY, PROJECT ENGINEER AT (360) 778-7924

\\SRV-DFS-WA\PROJECTS\21\1.21273.00 - BELLINGHAM ILLINOIS MULTIMODAL ES 0561\ENGINEERING\CAD\PLAN SHEETS\21272-TYPICAL-SECTIONS.DWG

NOTES

1. SEE SHEET LG FOR LEGEND.
2. SEE SHEETS NT01 - NT02 FOR GENERAL NOTES.
3. SEE SHEETS DM01 - DM10 FOR DEMOLITION LIMITS.
4. SEE SHEETS PV01 - PV09 FOR PAVING DETAILS.
5. SEE SHEET TS01 FOR TYPICAL SECTION DETAILS A & B.

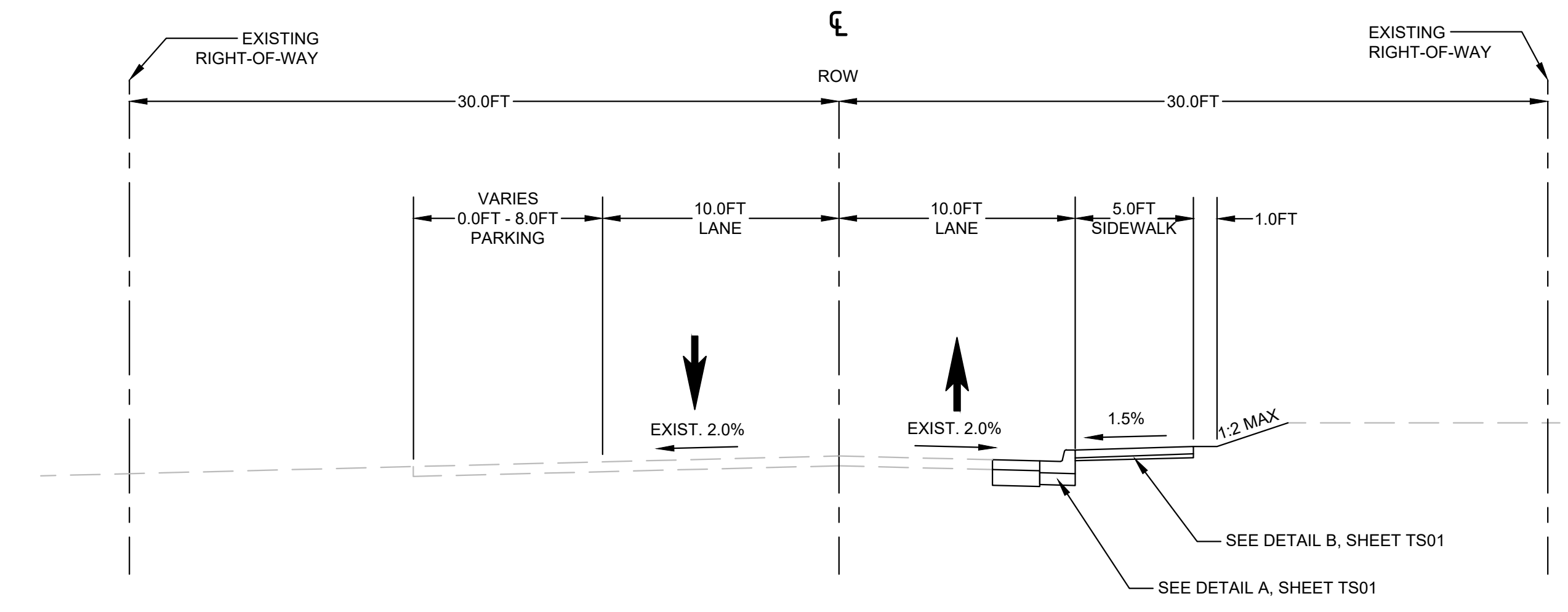

TYPICAL SECTION - COOLIDGE DR
 STA. 900+62 TO STA. 910+13
 NTS

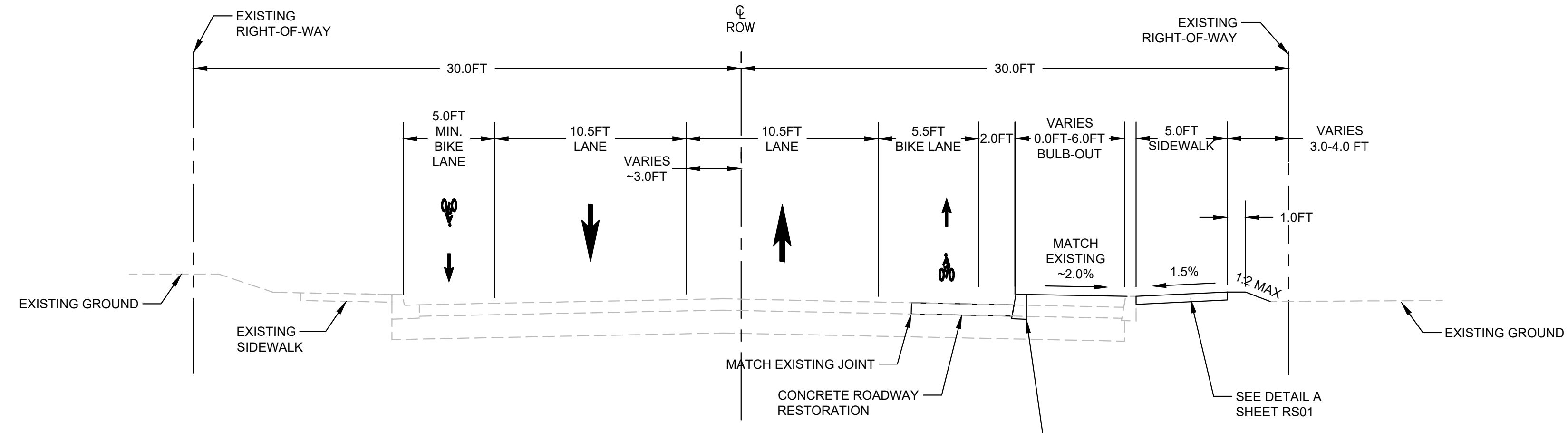

TYPICAL SECTION - W ILLINOIS ST
 STA. 529+95 TO STA. 531+09
 STA. 532+76 TO STA. 533+83
 STA. 535+49 TO STA. 536+57
 STA. 541+14 TO STA. 541+59
 NTS

90% SUBMITTAL

811 Call 811
 two business days before you dig



transpogroup
 WHAT TRANSPORTATION CAN BE.
 12131 113TH AVENUE NE, SUITE 203
 KIRKLAND, WASHINGTON 98034
 (TEL) 425 821-3665
 (FAX) 425 825-8434

TS04

Date	No	Revision	By
	4		
	3		
	2		
	1		

PROJECT ENGINEER BAS
 DESIGNED/DRAWN KBC/TNJ/KOS
 INSPECTOR _____

DIRECTOR PUBLIC WORKS E.C.J.
 CITY ENGINEER C.M.A.S.
 ASSISTANT DIRECTOR C.M.A.S.

CITY OF BELLINGHAM, WASHINGTON
PUBLIC WORKS DEPARTMENT
 ENGINEERING DIVISION

SCALE
 Horiz. AS NOTED
 Vert. AS NOTED

DATUM
 NAD 83/98
 NAVD 88

Job. No. ES-0560 / ES-0561
 Date 10/02/2023
 Field Bk. _____

WEST ILLINOIS MULTIMODAL IMPROVEMENTS
 PARKVIEW SAFE ROUTES TO SCHOOL
TYPICAL ROADWAY SECTIONS

SHEET
 25 OF
 102

CONTACT PERSON: FREEMAN ANTHONY, PROJECT ENGINEER AT (360) 778-7924

SEC.24 T.38N. R.2E. W.M.

SEC.19 T.38N. R.3E. W.M.

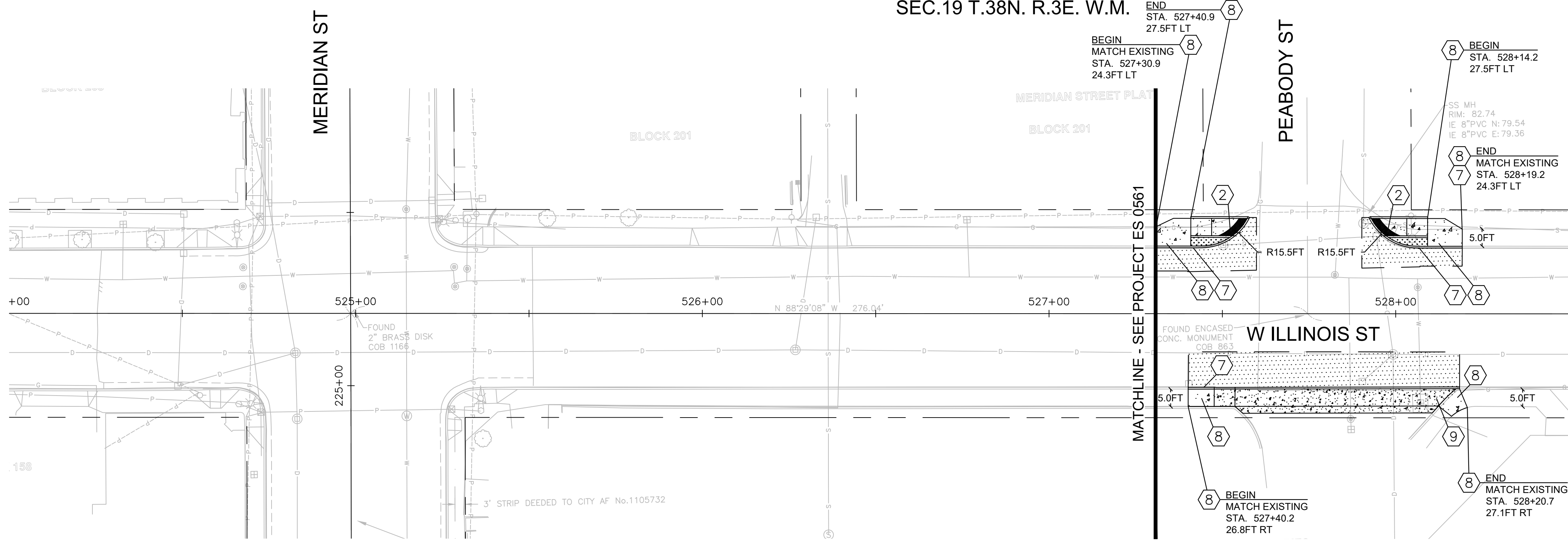

GAS FACILITIES PRESENT THROUGHOUT CORRIDOR. VERIFY LOCATIONS AND PROCEED WITH CAUTION.

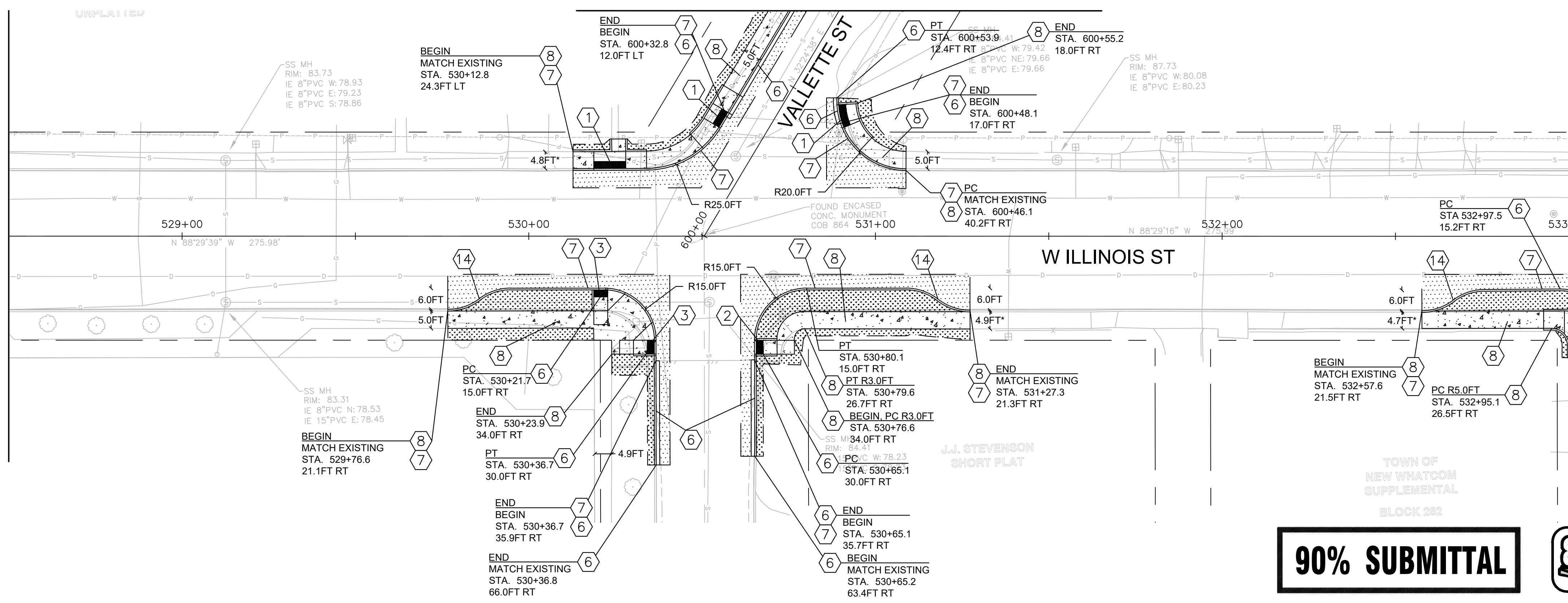

NOTES

1. SEE NT01 & NT02 FOR GENERAL NOTES & TESC NOTES.
2. SEE LGFOR LEGEND.
3. SEE SHEETS DM01 - DM10 FOR DEMOLITION LIMITS.
4. SEE SHEETS TS01 - TS03 FOR TYPICAL SECTIONS.
5. SEE SHEETS EC01 - SD10 FOR DRAINAGE DETAILS.
6. SEE SHEETS DET01 - DET06 FOR STANDARD PLANS & DETAILS.
7. SEE SHEETS PVD01 - PVD14 FOR CURB RAMP DETAILS.
8. SEE SHEETS PP01 - PP09 FOR CURB RETURN ALIGNMENTS & PROFILES.
9. * DENOTES MATCH EXISTING.
10. SEE SHEET AL01 FOR STATION EQUATIONS.

PAVING LEGEND

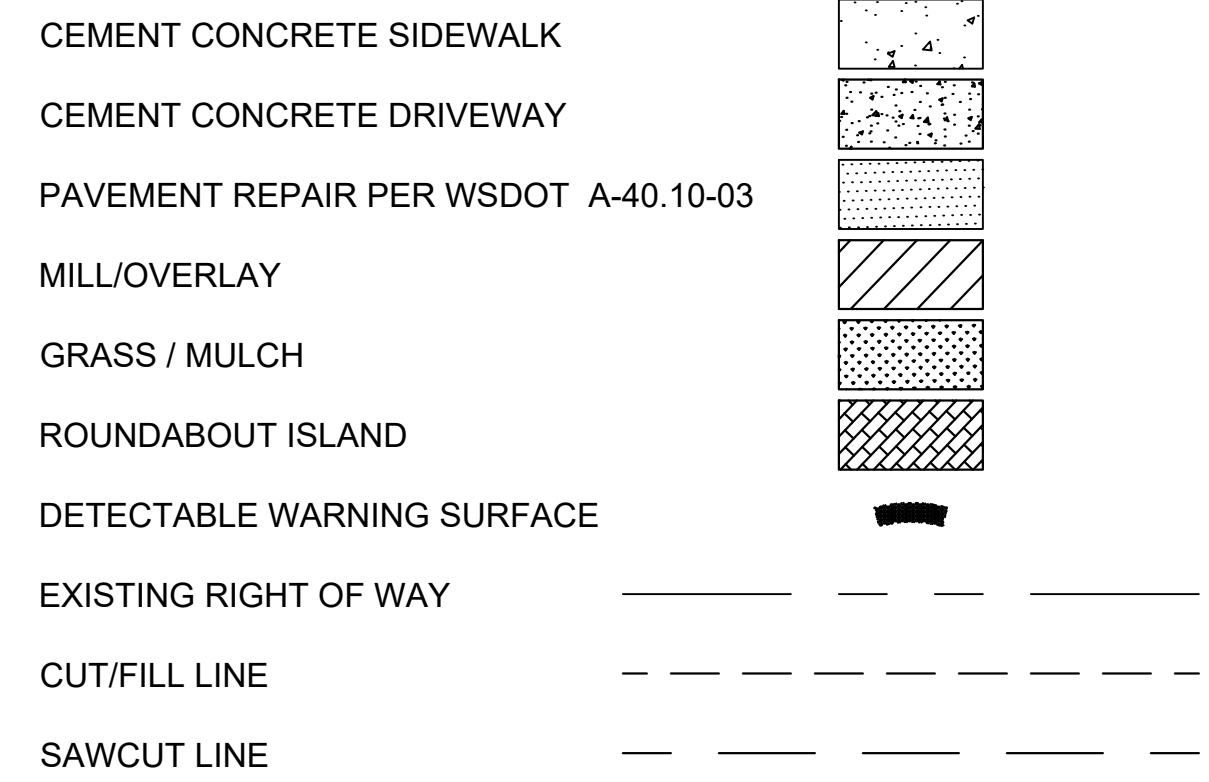

PAVING CONSTRUCTION NOTES

- 1 CONSTRUCT PARALLEL CURB RAMP PER WSDOT STANDARD PLAN F-40.12, SHEET DET01.
- 2 CONSTRUCT COMBINATION CURB RAMP PER WSDOT STANDARD PLAN F-40.14, SHEET DET01.
- 3 CONSTRUCT PERPENDICULAR CURB RAMP PER WSDOT STANDARD PLAN F-40.15, SHEET DET01.
- 4 CONSTRUCT SINGLE-DIRECTION CURB RAMP PER WSDOT STANDARD PLAN F-40.16, SHEET DET01.
- 5 CONSTRUCT PEDESTRIAN REFUGE WITH FULL HEIGHT CURB. SEE TRANSITION DETAIL A, SHEET DET03.
- 6 CONSTRUCT TYPE A MODIFIED TRAFFIC CURB & GUTTER PER CITY OF BELLINGHAM STANDARD PLAN CG-200, SHEET DET02.
- 7 CONSTRUCT TYPE E CEMENT CONCRETE CURB PER CITY OF BELLINGHAM STANDARD PLAN CG-208, SHEET DET02.
- 8 CONSTRUCT SIDEWALK PER CITY OF BELLINGHAM STANDARD PLAN CG-230, SHEET DET02.
- 9 CONSTRUCT DRIVEWAY PER CITY OF BELLINGHAM STANDARD PLAN CG-260, SHEET DET03.
- 10 CONSTRUCT RAISED CROSSWALK PER DETAILS A & B, SHEETS DET03 AND DET04.
- 11 CONSTRUCT BIKE RAMP PER PAVING DETAIL SHEETS TBD.
- 12 CONSTRUCT DETECTABLE WARNING SURFACE PER WSDOT STANDARD PLAN F-45.10, SHEET DET03.
- 13 RESTORE SPEED BUMP & MARKINGS PER RAISED CROSSING DETAIL, SHEET DET03.
- 14 CONSTRUCT REVERSE CURVES PER CURB EXTENSION DETAIL ON SHEET DET05



transpogroup
WHAT TRANSPORTATION CAN BE.
12131 113TH AVENUE NE, SUITE 203
KIRKLAND, WASHINGTON 98034
(TEL) 425-821-3665
(FAX) 425-825-8434

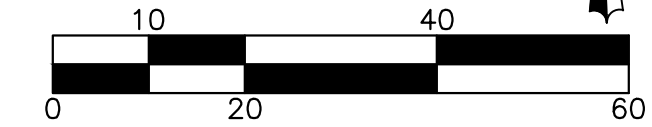

90% SUBMITTAL

811 Call 811
two business days before you dig

Date	No	Revision	By
	4		
	3		
	2		
	1		

PROJECT ENGINEER BAS
DESIGNED/DRAWN KBC/TNJK/OS
INSPECTOR

DIRECTOR PUBLIC WORKS E.C.J.
CITY ENGINEER C.M.A.S.
ASSISTANT DIRECTOR C.M.A.S.

CITY OF BELLINGHAM, WASHINGTON
PUBLIC WORKS DEPARTMENT
ENGINEERING DIVISION

SCALE
Horiz. AS NOTED
Vert. AS NOTED

DATUM
NAD 83/98
NAVD 88

Job. No. ES-0560 / ES-0561
Date 10/02/2023
Field Bk.

WEST ILLINOIS MULTIMODAL IMPROVEMENTS
PARKVIEW SAFE ROUTES TO SCHOOL
PAVING PLAN - ILLINOIS

SHEET 26 OF 102

CONTACT PERSON: FREEMAN ANTHONY PROJECT ENGINEER AT (360) 778-7824

\\SRV-DFS-WA\PROJECTS\21\1.21273.00 - BELLINGHAM ILLINOIS MULTIMODAL ES 0561\ENGINEERING\CAD\PLAN SHEETS\21272-PAVING-PLAN-ILLINOIS.DWG

SEC.19 T.38N. R.3E. W.M.

NOTES

1. SEE NT01 & NT02 FOR GENERAL NOTES & TESC NOTES.
2. SEE LGFOR LEGEND.
3. SEE SHEETS DM01 - DM10 FOR DEMOLITION LIMITS.
4. SEE SHEETS TS01 - TS03 FOR TYPICAL SECTIONS.
5. SEE SHEETS EC01 - SD10 FOR DRAINAGE DETAILS.
6. SEE SHEETS DET01 - DET06 FOR STANDARD PLANS & DETAILS.
7. SEE SHEETS PVD01 - PVD14 FOR CURB RAMP DETAILS.
8. SEE SHEETS PP01 - PP09 FOR CURB RETURN ALIGNMENTS & PROFILES.
9. * DENOTES MATCH EXISTING.
10. SEE SHEET AL01 FOR STATION EQUATIONS.

PAVING CONSTRUCTION NOTES

1. CONSTRUCT PARALLEL CURB RAMP PER WSDOT STANDARD PLAN F-40.12, SHEET DET01.
2. CONSTRUCT COMBINATION CURB RAMP PER WSDOT STANDARD PLAN F-40.14, SHEET DET01.
3. CONSTRUCT PERPENDICULAR CURB RAMP PER WSDOT STANDARD PLAN F-40.15, SHEET DET01.
4. CONSTRUCT SINGLE-DIRECTION CURB RAMP PER WSDOT STANDARD PLAN F-40.16, SHEET DET01.
5. CONSTRUCT PEDESTRIAN REFUGE WITH FULL HEIGHT CURB, SEE TRANSITION DETAIL A, SHEET DET03.
6. CONSTRUCT TYPE A MODIFIED TRAFFIC CURB & GUTTER PER CITY OF BELLINGHAM STANDARD PLAN CG-200, SHEET DET02.
7. CONSTRUCT TYPE E CEMENT CONCRETE CURB PER CITY OF BELLINGHAM STANDARD PLAN CG-208, SHEET DET02.
8. CONSTRUCT SIDEWALK PER CITY OF BELLINGHAM STANDARD PLAN CG-230, SHEET DET02.
9. CONSTRUCT DRIVEWAY PER CITY OF BELLINGHAM STANDARD PLAN CG-260, SHEET DET03.
10. CONSTRUCT RAISED CROSSWALK PER DETAILS A & B, SHEETS DET03 AND DET04.
11. CONSTRUCT BIKE RAMP PER PAVING DETAIL SHEETS TBD.
12. CONSTRUCT DETECTABLE WARNING SURFACE PER WSDOT STANDARD PLAN F-45.10, SHEET DET03.
13. RESTORE SPEED BUMP & MARKINGS PER RAISED CROSSING DETAIL, SHEET DET03.
14. CONSTRUCT REVERSE CURVES PER CURB EXTENSION DETAIL ON SHEET DET05

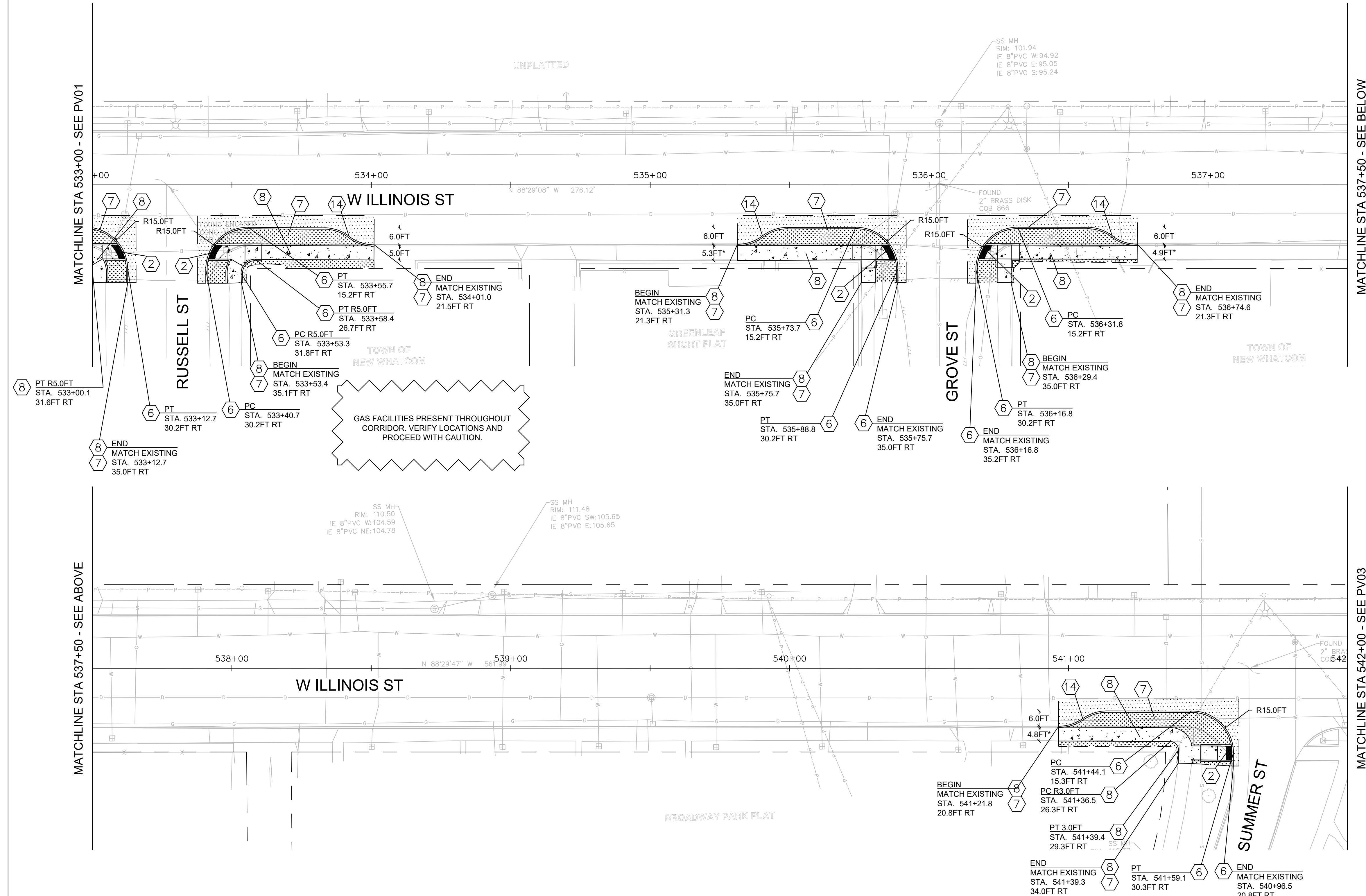

MATCHLINE STA 533+00 - SEE PV01

MATCHLINE STA 537+50 - SEE BELOW

MATCHLINE STA 537+50 - SEE ABOVE

MATCHLINE STA 542+00 - SEE PV03

90% SUBMITTAL

811 Call 811
two business days before you dig

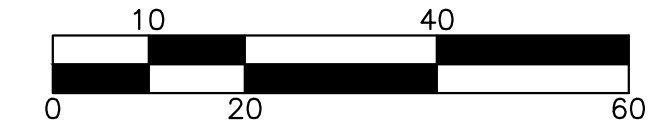

transpogroup
WHAT TRANSPORTATION CAN BE.

12131 113TH AVENUE NE, SUITE 203
KIRKLAND, WASHINGTON 98034
(TEL) 425 821-3665
(FAX) 425 825-8434

PV02

Date	No	Revision	By
	4		
	3		
	2		
	1		

PROJECT ENGINEER BAS
DESIGNED/DRAWN KBC/TNJK/OS
INSPECTOR

DIRECTOR PUBLIC WORKS E.C.J.
CITY ENGINEER C.M.A.S.
ASSISTANT DIRECTOR C.M.A.S.

CITY OF BELLINGHAM, WASHINGTON
PUBLIC WORKS DEPARTMENT
ENGINEERING DIVISION

SCALE
Horiz. AS NOTED
Vert. AS NOTED

DATUM
NAD 83/98
NAVD 88

Job. No. ES-0560 / ES-0561
Date 10/02/2023
Field Bk.

WEST ILLINOIS MULTIMODAL IMPROVEMENTS
PARKVIEW SAFE ROUTES TO SCHOOL
PAVING PLAN - ILLINOIS

SHEET 27 OF 102

CONTACT PERSON: FREEMAN ANTHONY PROJECT ENGINEER AT (360) 778-7624

SEC.19 T.38N. R.3E. W.M.

NOTES

1. SEE NT01 & NT02 FOR GENERAL NOTES & TESC NOTES.
2. SEE LGFOR LEGEND.
3. SEE SHEETS DM01 - DM10 FOR DEMOLITION LIMITS.
4. SEE SHEETS TS01 - TS03 FOR TYPICAL SECTIONS.
5. SEE SHEETS EC01 - SD10 FOR DRAINAGE DETAILS.
6. SEE SHEETS DET01 - DET06 FOR STANDARD PLANS & DETAILS.
7. SEE SHEETS PVD01 - PVD14 FOR CURB RAMP DETAILS.
8. SEE SHEETS PP01 - PP09 FOR CURB RETURN ALIGNMENTS & PROFILES.
9. * DENOTES MATCH EXISTING.
10. SEE SHEET AL01 FOR STATION EQUATIONS.

PAVING CONSTRUCTION NOTES

1. CONSTRUCT PARALLEL CURB RAMP PER WSDOT STANDARD PLAN F-40.12, SHEET DET01.
2. CONSTRUCT COMBINATION CURB RAMP PER WSDOT STANDARD PLAN F-40.14, SHEET DET01.
3. CONSTRUCT PERPENDICULAR CURB RAMP PER WSDOT STANDARD PLAN F-40.15, SHEET DET01.
4. CONSTRUCT SINGLE-DIRECTION CURB RAMP PER WSDOT STANDARD PLAN F-40.16, SHEET DET01.
5. CONSTRUCT PEDESTRIAN REFUGE WITH FULL HEIGHT CURB, SEE TRANSITION DETAIL A, SHEET DET03.
6. CONSTRUCT TYPE A MODIFIED TRAFFIC CURB & GUTTER PER CITY OF BELLINGHAM STANDARD PLAN CG-200, SHEET DET02.
7. CONSTRUCT TYPE E CEMENT CONCRETE CURB PER CITY OF BELLINGHAM STANDARD PLAN CG-208, SHEET DET02.
8. CONSTRUCT SIDEWALK PER CITY OF BELLINGHAM STANDARD PLAN CG-230, SHEET DET02.
9. CONSTRUCT DRIVEWAY PER CITY OF BELLINGHAM STANDARD PLAN CG-260, SHEET DET03.
10. CONSTRUCT RAISED CROSSWALK PER DETAILS A & B, SHEETS DET03 AND DET04.
11. CONSTRUCT BIKE RAMP PER PAVING DETAIL SHEETS TBD.
12. CONSTRUCT DETECTABLE WARNING SURFACE PER WSDOT STANDARD PLAN F-45.10, SHEET DET03.
13. RESTORE SPEED BUMP & MARKINGS PER RAISED CROSSING DETAIL, SHEET DET03.
14. CONSTRUCT REVERSE CURVES PER CURB EXTENSION DETAIL ON SHEET DET05

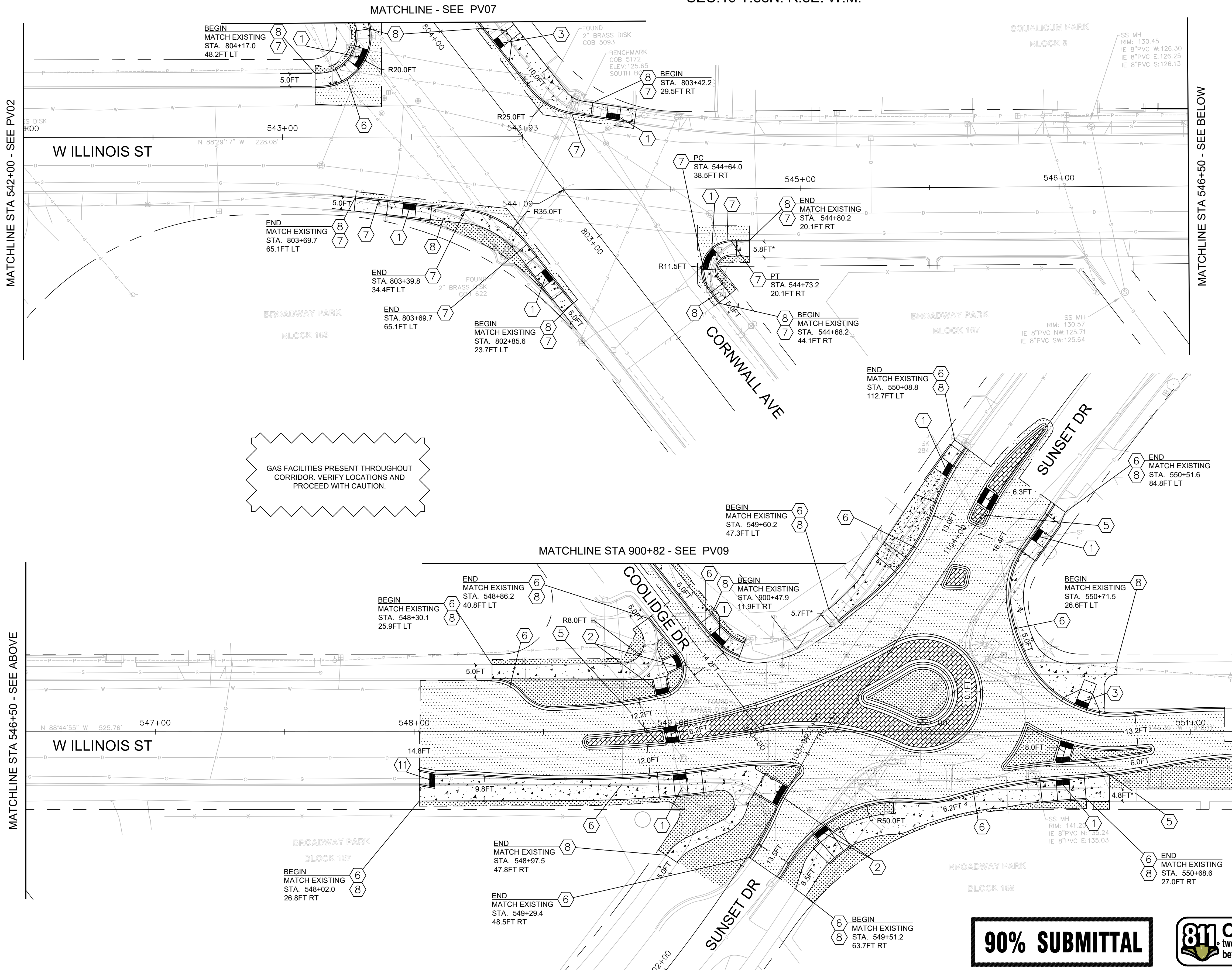

GAS FACILITIES PRESENT THROUGHOUT CORRIDOR. VERIFY LOCATIONS AND PROCEED WITH CAUTION.

90% SUBMITTAL

811 Call 811
two business days before you dig

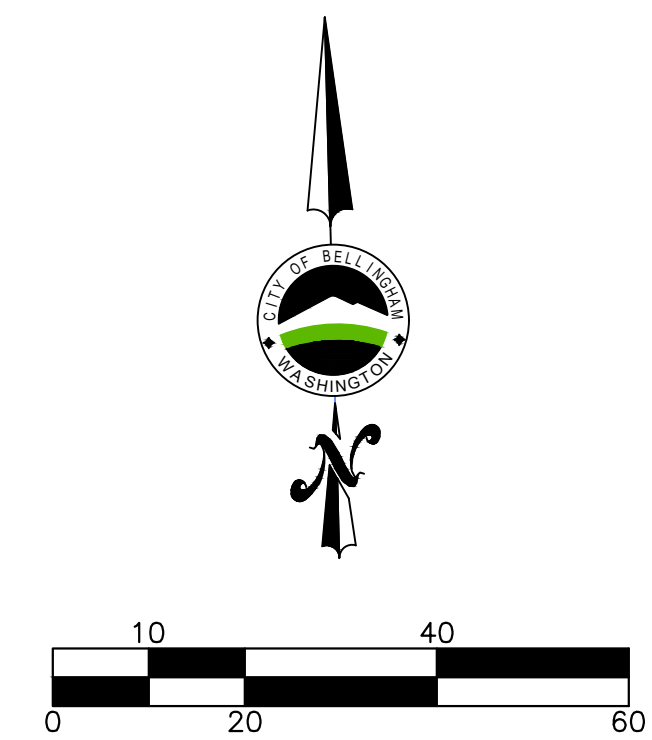

transpogroup
WHAT TRANSPORTATION CAN BE.

12131 113TH AVENUE NE, SUITE 203
KIRKLAND, WASHINGTON 98034
(TEL) 425 821-3665
(FAX) 425 825-8434

PV03

Date	No	Revision	By
	4		
	3		
	2		
	1		

PROJECT ENGINEER BAS
DESIGNED/DRAWN KBC/TNJ/KIOS
INSPECTOR

DIRECTOR PUBLIC WORKS E.C.J.
CITY ENGINEER C.M.A.S.
ASSISTANT DIRECTOR C.M.A.S.

CITY OF BELLINGHAM, WASHINGTON
PUBLIC WORKS DEPARTMENT
ENGINEERING DIVISION

SCALE
Horiz. AS NOTED
Vert. AS NOTED

DATUM
NAD 83/98
NAVD 88

Job. No. ES-0560 / ES-0561
Date 10/02/2023
Field Bk.

WEST ILLINOIS MULTIMODAL IMPROVEMENTS
PARKVIEW SAFE ROUTES TO SCHOOL
PAVING PLAN - ILLINOIS

SHEET 28 OF 102

CONTACT PERSON: FREEMAN ANTHONY PROJECT ENGINEER AT (360) 778-7924

SEC.19 T.38N. R.3E. W.M.

NOTES

1. SEE NT01 & NT02 FOR GENERAL NOTES & TESC NOTES.
2. SEE LGFOR LEGEND.
3. SEE SHEETS DM01 - DM10 FOR DEMOLITION LIMITS.
4. SEE SHEETS TS01 - TS03 FOR TYPICAL SECTIONS.
5. SEE SHEETS EC01 - SD10 FOR DRAINAGE DETAILS.
6. SEE SHEETS DET01 - DET06 FOR STANDARD PLANS & DETAILS.
7. SEE SHEETS PVD01 - PVD14 FOR CURB RAMP DETAILS.
8. SEE SHEETS PP01 - PP09 FOR CURB RETURN ALIGNMENTS & PROFILES.
9. * DENOTES MATCH EXISTING.
10. SEE SHEET AL01 FOR STATION EQUATIONS.

PAVING CONSTRUCTION NOTES

- 1 CONSTRUCT PARALLEL CURB RAMP PER WSDOT STANDARD PLAN F-40.12, SHEET DET01.
- 2 CONSTRUCT COMBINATION CURB RAMP PER WSDOT STANDARD PLAN F-40.14, SHEET DET01.
- 3 CONSTRUCT PERPENDICULAR CURB RAMP PER WSDOT STANDARD PLAN F-40.15, SHEET DET01.
- 4 CONSTRUCT SINGLE-DIRECTION CURB RAMP PER WSDOT STANDARD PLAN F-40.16, SHEET DET01.
- 5 CONSTRUCT PEDESTRIAN REFUGE WITH FULL HEIGHT CURB, SEE TRANSITION DETAIL A, SHEET DET03.
- 6 CONSTRUCT TYPE A MODIFIED TRAFFIC CURB & GUTTER PER CITY OF BELLINGHAM STANDARD PLAN CG-200, SHEET DET02.
- 7 CONSTRUCT TYPE E CEMENT CONCRETE CURB PER CITY OF BELLINGHAM STANDARD PLAN CG-208, SHEET DET02.
- 8 CONSTRUCT SIDEWALK PER CITY OF BELLINGHAM STANDARD PLAN CG-230, SHEET DET02.
- 9 CONSTRUCT DRIVEWAY PER CITY OF BELLINGHAM STANDARD PLAN CG-260, SHEET DET03.
- 10 CONSTRUCT RAISED CROSSWALK PER DETAILS A & B, SHEETS DET03 AND DET04.
- 11 CONSTRUCT BIKE RAMP PER PAVING DETAIL SHEETS TBD.
- 12 CONSTRUCT DETECTABLE WARNING SURFACE PER WSDOT STANDARD PLAN F-45.10, SHEET DET03.
- 13 RESTORE SPEED BUMP & MARKINGS PER RAISED CROSSING DETAIL, SHEET DET03.
- 14 CONSTRUCT REVERSE CURVES PER CURB EXTENSION DETAIL ON SHEET DET05

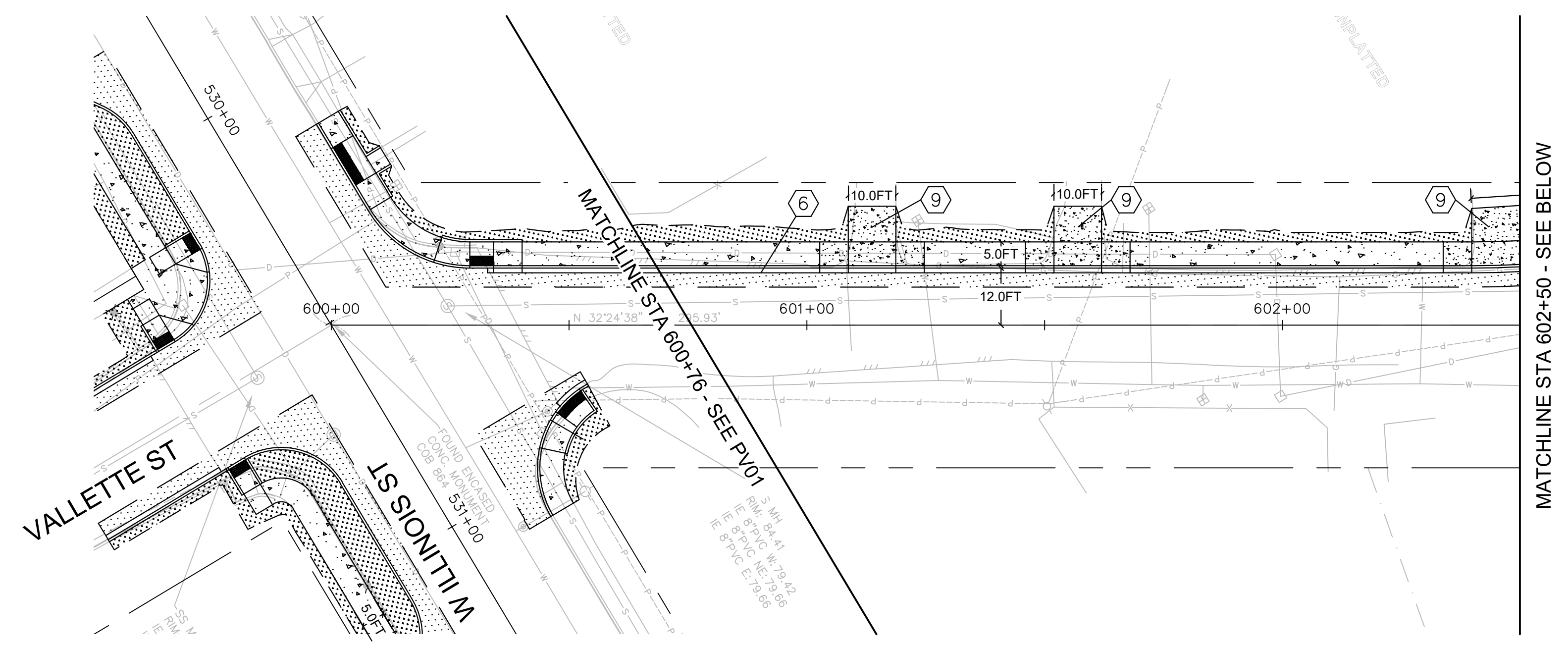

GAS FACILITIES PRESENT THROUGHOUT CORRIDOR. VERIFY LOCATIONS AND PROCEED WITH CAUTION.

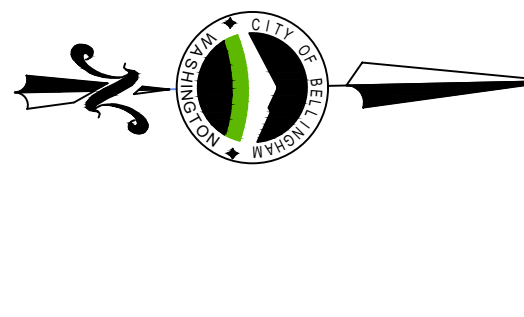
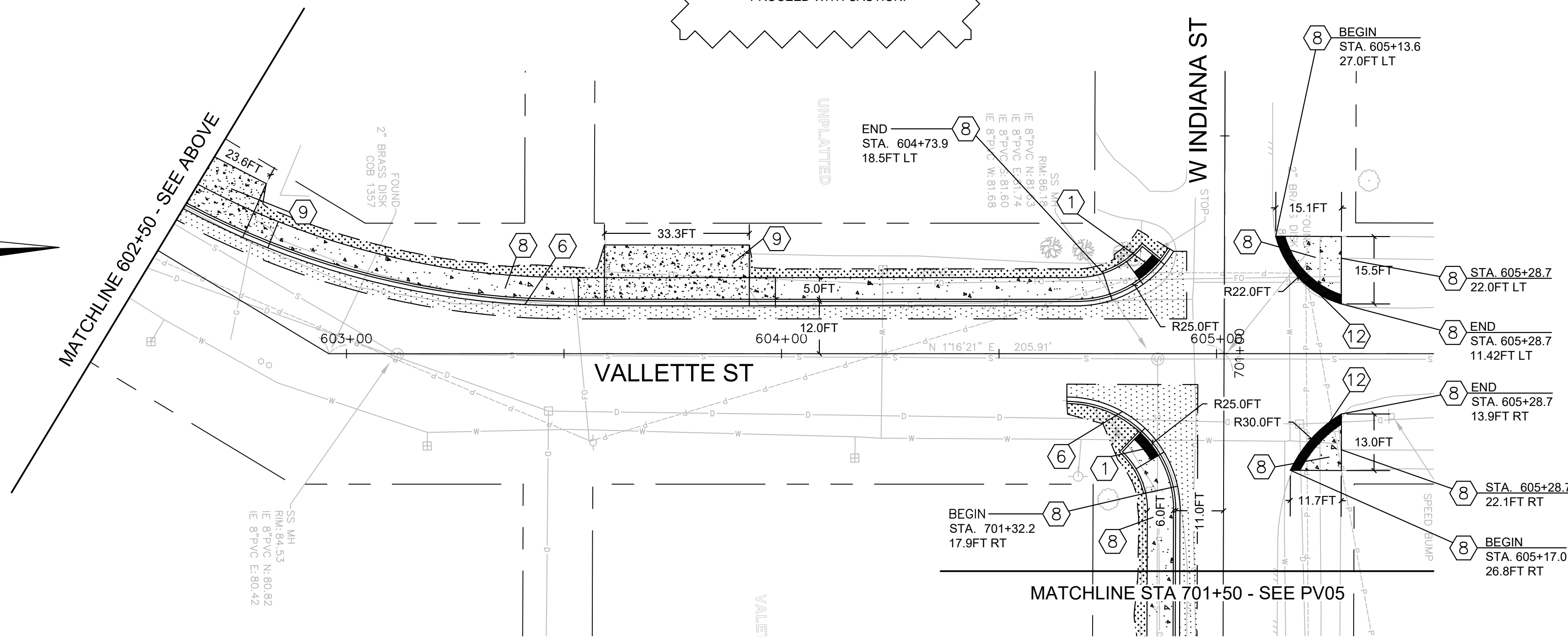

transpogroup **7T**
WHAT TRANSPORTATION CAN BE.
12131 113TH AVENUE NE, SUITE 203
KIRKLAND, WASHINGTON 98034
(TEL) 425 821-3665
(FAX) 425 825-8434

90% SUBMITTAL

811 Call 811
two business days
before you dig

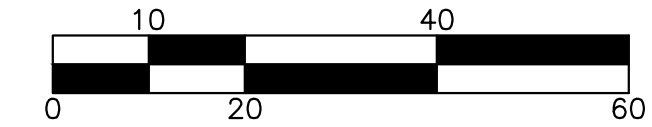

PV04

Date	No	Revision	By
	4		
	3		
	2		
	1		

PROJECT ENGINEER BAS
DESIGNED/DRAWN KBC/TN/JK/OS
INSPECTOR

DIRECTOR PUBLIC WORKS E.C.J.
CITY ENGINEER C.M.A.S.
ASSISTANT DIRECTOR C.M.A.S.

CITY OF BELLINGHAM, WASHINGTON
PUBLIC WORKS DEPARTMENT
ENGINEERING DIVISION

SCALE
Horiz. AS NOTED
Vert. AS NOTED

DATUM
NAD 83/98
NAVD 88

Job. No. ES-0560 / ES-0561
Date 10/02/2023
Field Bk.

WEST ILLINOIS MULTIMODAL IMPROVEMENTS
PARKVIEW SAFE ROUTES TO SCHOOL
PAVING PLAN - VALLETTE

SHEET
29 OF
102

CONTACT PERSON: FREEMAN ANTHONY, PROJECT ENGINEER AT (360) 778-7924

\\SRV-DFS-WA\PROJECTS\21\1.21273.00 - BELLINGHAM ILLINOIS MULTIMODAL ES 0561\ENGINEERING\CAD\PLAN SHEETS\21272-PAVING-PLAN-VALLETTE.DWG

SEC.19 T.38N. R.3E. W.M.

NOTES

1. SEE NT01 & NT02 FOR GENERAL NOTES & TESC NOTES.
2. SEE LGFOR LEGEND.
3. SEE SHEETS DM01 - DM10 FOR DEMOLITION LIMITS.
4. SEE SHEETS TS01 - TS03 FOR TYPICAL SECTIONS.
5. SEE SHEETS EC01 - SD10 FOR DRAINAGE DETAILS.
6. SEE SHEETS DET01 - DET06 FOR STANDARD PLANS & DETAILS.
7. SEE SHEETS PVD01 - PVD14 FOR CURB RAMP DETAILS.
8. SEE SHEETS PP01 - PP09 FOR CURB RETURN ALIGNMENTS & PROFILES.
9. * DENOTES MATCH EXISTING.
10. SEE SHEET AL01 FOR STATION EQUATIONS.

PAVING CONSTRUCTION NOTES

- 1 CONSTRUCT PARALLEL CURB RAMP PER WSDOT STANDARD PLAN F-40.12, SHEET DET01.
- 2 CONSTRUCT COMBINATION CURB RAMP PER WSDOT STANDARD PLAN F-40.14, SHEET DET01.
- 3 CONSTRUCT PERPENDICULAR CURB RAMP PER WSDOT STANDARD PLAN F-40.15, SHEET DET01.
- 4 CONSTRUCT SINGLE-DIRECTION CURB RAMP PER WSDOT STANDARD PLAN F-40.16, SHEET DET01.
- 5 CONSTRUCT PEDESTRIAN REFUGE WITH FULL HEIGHT CURB, SEE TRANSITION DETAIL A, SHEET DET03.
- 6 CONSTRUCT TYPE A MODIFIED TRAFFIC CURB & GUTTER PER CITY OF BELLINGHAM STANDARD PLAN CG-200, SHEET DET02.
- 7 CONSTRUCT TYPE E CEMENT CONCRETE CURB PER CITY OF BELLINGHAM STANDARD PLAN CG-208, SHEET DET02.
- 8 CONSTRUCT SIDEWALK PER CITY OF BELLINGHAM STANDARD PLAN CG-230, SHEET DET02.
- 9 CONSTRUCT DRIVEWAY PER CITY OF BELLINGHAM STANDARD PLAN CG-260, SHEET DET03.
- 10 CONSTRUCT RAISED CROSSWALK PER DETAILS A & B, SHEETS DET03 AND DET04.
- 11 CONSTRUCT BIKE RAMP PER PAVING DETAIL SHEETS TBD.
- 12 CONSTRUCT DETECTABLE WARNING SURFACE PER WSDOT STANDARD PLAN F-45.10, SHEET DET03.
- 13 RESTORE SPEED BUMP & MARKINGS PER RAISED CROSSING DETAIL, SHEET DET03.
- 14 CONSTRUCT REVERSE CURVES PER CURB EXTENSION DETAIL ON SHEET DET05

GAS FACILITIES PRESENT THROUGHOUT CORRIDOR. VERIFY LOCATIONS AND PROCEED WITH CAUTION.

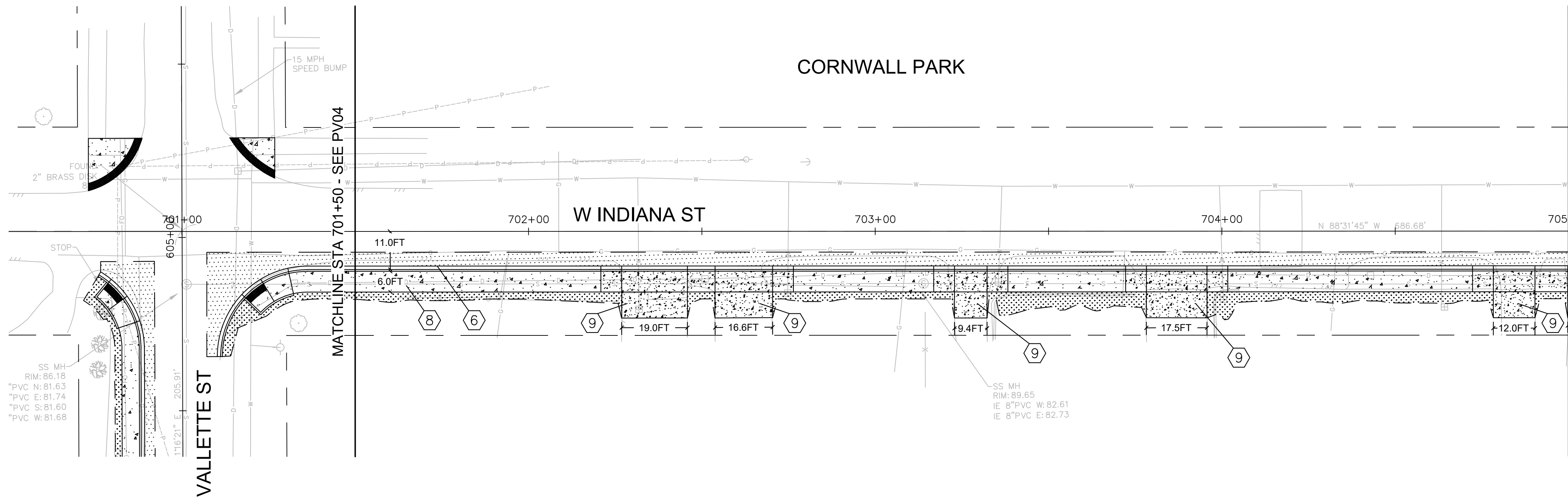

\\SRV-DFS-WA\PROJECTS\21\1-21273.00 - BELLINGHAM ILLINOIS MULTIMODAL ES 0561\ENGINEERING\CAD\PLAN SHEETS\21272-PAVING-PLAN-INDIANA.DWG

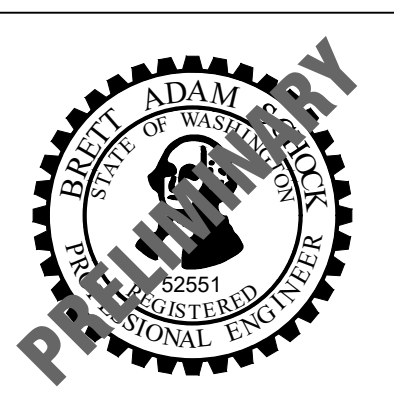

transpogroup
WHAT TRANSPORTATION CAN BE.

12131 113TH AVENUE NE, SUITE 203
KIRKLAND, WASHINGTON 98034
(TEL) 425 821-3665
(FAX) 425 825-8434

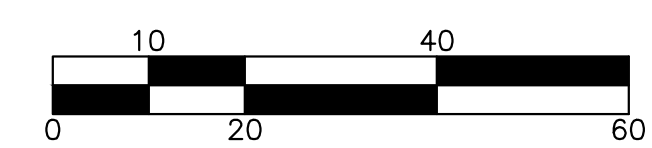

90% SUBMITTAL

811 Call 811
two business days
before you dig

PV05

Date	No	Revision	By
	4		
	3		
	2		
	1		

PROJECT ENGINEER BAS
DESIGNED/DRAWN KBC/TN/JK/OS
INSPECTOR _____

DIRECTOR PUBLIC WORKS E.C.J.
CITY ENGINEER C.M.A.S.
ASSISTANT DIRECTOR C.M.A.S.

CITY OF BELLINGHAM, WASHINGTON
PUBLIC WORKS DEPARTMENT
ENGINEERING DIVISION

SCALE
Horiz. AS NOTED
Vert. AS NOTED

DATUM
NAD 83/98
NAVD 88

Job. No. ES-0560 / ES-0561
Date 10/02/2023
Field Bk. _____

WEST ILLINOIS MULTIMODAL IMPROVEMENTS
PARKVIEW SAFE ROUTES TO SCHOOL
PAVING PLAN - INDIANA

SHEET
30 OF
102

CONTACT PERSON: FREEMAN ANTHONY, PROJECT ENGINEER AT (360) 778-7924

SEC.19 T.38N. R.3E. W.M.

PARKVIEW ELEMENTARY SCHOOL
PARKING & PARENT PICKUP

GAS FACILITIES PRESENT THROUGHOUT
CORRIDOR. VERIFY LOCATIONS AND
PROCEED WITH CAUTION.

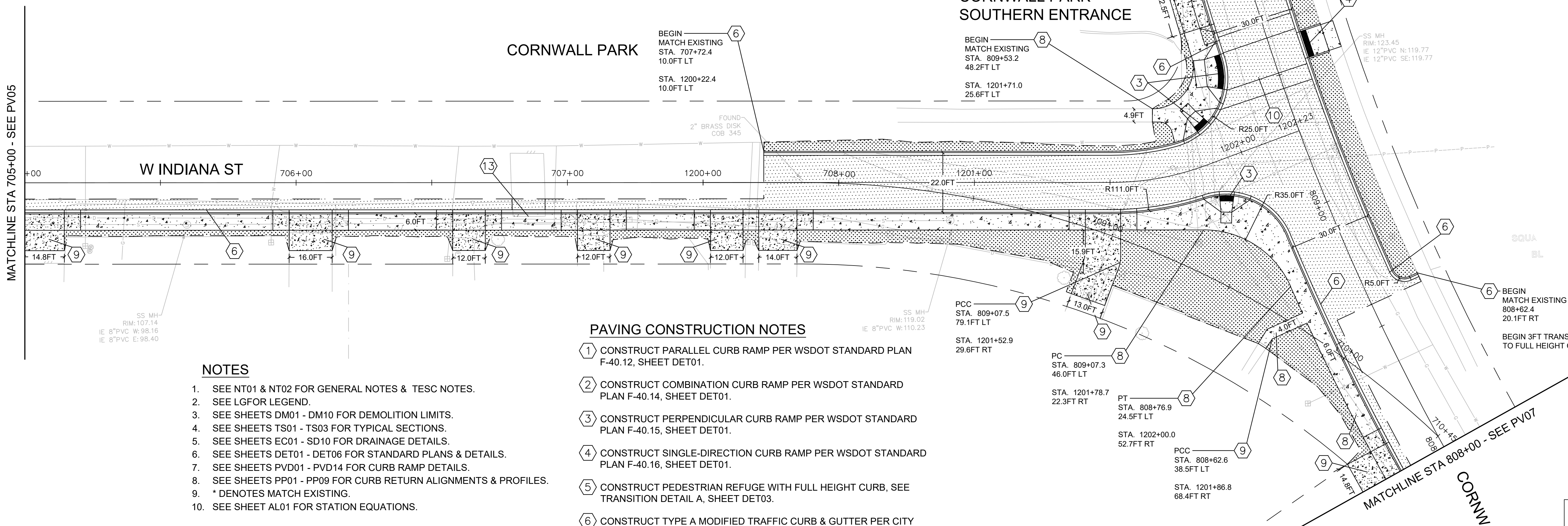

NOTES

1. SEE NT01 & NT02 FOR GENERAL NOTES & TESC NOTES.
2. SEE LGFOR LEGEND.
3. SEE SHEETS DM01 - DM10 FOR DEMOLITION LIMITS.
4. SEE SHEETS TS01 - TS03 FOR TYPICAL SECTIONS.
5. SEE SHEETS EC01 - SD10 FOR DRAINAGE DETAILS.
6. SEE SHEETS DET01 - DET06 FOR STANDARD PLANS & DETAILS.
7. SEE SHEETS PVD01 - PVD14 FOR CURB RAMP DETAILS.
8. SEE SHEETS PP01 - PP09 FOR CURB RETURN ALIGNMENTS & PROFILES.
9. * DENOTES MATCH EXISTING.
10. SEE SHEET AL01 FOR STATION EQUATIONS.

PAVING CONSTRUCTION NOTES

1. CONSTRUCT PARALLEL CURB RAMP PER WSDOT STANDARD PLAN F-40.12, SHEET DET01.
2. CONSTRUCT COMBINATION CURB RAMP PER WSDOT STANDARD PLAN F-40.14, SHEET DET01.
3. CONSTRUCT PERPENDICULAR CURB RAMP PER WSDOT STANDARD PLAN F-40.15, SHEET DET01.
4. CONSTRUCT SINGLE-DIRECTION CURB RAMP PER WSDOT STANDARD PLAN F-40.16, SHEET DET01.
5. CONSTRUCT PEDESTRIAN REFUGE WITH FULL HEIGHT CURB, SEE TRANSITION DETAIL A, SHEET DET03.
6. CONSTRUCT TYPE A MODIFIED TRAFFIC CURB & GUTTER PER CITY OF BELLINGHAM STANDARD PLAN CG-200, SHEET DET02.
7. CONSTRUCT TYPE E CEMENT CONCRETE CURB PER CITY OF BELLINGHAM STANDARD PLAN CG-208, SHEET DET02.
8. CONSTRUCT SIDEWALK PER CITY OF BELLINGHAM STANDARD PLAN CG-230, SHEET DET02.
9. CONSTRUCT DRIVEWAY PER CITY OF BELLINGHAM STANDARD PLAN CG-260, SHEET DET03.
10. CONSTRUCT RAISED CROSSWALK PER DETAILS A & B, SHEETS DET03 AND DET04.
11. CONSTRUCT BIKE RAMP PER PAVING DETAIL SHEETS TBD.
12. CONSTRUCT DETECTABLE WARNING SURFACE PER WSDOT STANDARD PLAN F-45.10, SHEET DET03.
13. RESTORE SPEED BUMP & MARKINGS PER RAISED CROSSING DETAIL, SHEET DET03.
14. CONSTRUCT REVERSE CURVES PER CURB EXTENSION DETAIL ON SHEET DET05

\\SRV-DFS-WA\PROJECTS\21\1-21273.00 - BELLINGHAM ILLINOIS MULTIMODAL ES 0561\ENGINEERING\CAD\PLAN SHEETS\21272-PAVING-PLAN-INDIANA.DWG



transpogroup
WHAT TRANSPORTATION CAN BE.
12131 113TH AVENUE NE, SUITE 203
KIRKLAND, WASHINGTON 98034
(TEL) 425 821-3665
(FAX) 425 825-8434



90% SUBMITTAL

811 Call 811
two business days
before you dig

Date	No	Revision	By
	4		
	3		
	2		
	1		

PROJECT ENGINEER BAS
DESIGNED/DRAWN KBC/TNJ/KIOS
INSPECTOR _____

DIRECTOR PUBLIC WORKS E.C.J.
CITY ENGINEER C.M.A.S.
ASSISTANT DIRECTOR C.M.A.S.

CITY OF BELLINGHAM, WASHINGTON
PUBLIC WORKS DEPARTMENT
ENGINEERING DIVISION

SCALE
Horiz. AS NOTED
Vert. AS NOTED

DATUM
NAD 83/98
NAVD 88

Job. No. ES-0560 / ES-0561
Date 10/02/2023
Field Bk. _____

WEST ILLINOIS MULTIMODAL IMPROVEMENTS
PARKVIEW SAFE ROUTES TO SCHOOL
PAVING PLAN - INDIANA

SHEET
31 OF
102

CONTACT PERSON: FREEMAN ANTHONY, PROJECT ENGINEER AT (360) 778-7924

PV06

SEC.19 T.38N. R.3E. W.M.

GAS FACILITIES PRESENT THROUGHOUT CORRIDOR. VERIFY LOCATIONS AND PROCEED WITH CAUTION.

NOTES

1. SEE NT01 & NT02 FOR GENERAL NOTES & TESC NOTES.
2. SEE LGFOR LEGEND.
3. SEE SHEETS DM01 - DM10 FOR DEMOLITION LIMITS.
4. SEE SHEETS TS01 - TS03 FOR TYPICAL SECTIONS.
5. SEE SHEETS EC01 - SD10 FOR DRAINAGE DETAILS.
6. SEE SHEETS DET01 - DET06 FOR STANDARD PLANS & DETAILS.
7. SEE SHEETS PVD01 - PVD14 FOR CURB RAMP DETAILS.
8. SEE SHEETS PP01 - PP09 FOR CURB RETURN ALIGNMENTS & PROFILES.
9. * DENOTES MATCH EXISTING.
10. SEE SHEET AL01 FOR STATION EQUATIONS.

PAVING CONSTRUCTION NOTES

1. CONSTRUCT PARALLEL CURB RAMP PER WSDOT STANDARD PLAN F-40.12, SHEET DET01.
2. CONSTRUCT COMBINATION CURB RAMP PER WSDOT STANDARD PLAN F-40.14, SHEET DET01.
3. CONSTRUCT PERPENDICULAR CURB RAMP PER WSDOT STANDARD PLAN F-40.15, SHEET DET01.
4. CONSTRUCT SINGLE-DIRECTION CURB RAMP PER WSDOT STANDARD PLAN F-40.16, SHEET DET01.
5. CONSTRUCT PEDESTRIAN REFUGE WITH FULL HEIGHT CURB, SEE TRANSITION DETAIL A, SHEET DET03.
6. CONSTRUCT TYPE A MODIFIED TRAFFIC CURB & GUTTER PER CITY OF BELLINGHAM STANDARD PLAN CG-200, SHEET DET02.
7. CONSTRUCT TYPE E CEMENT CONCRETE CURB PER CITY OF BELLINGHAM STANDARD PLAN CG-208, SHEET DET02.
8. CONSTRUCT SIDEWALK PER CITY OF BELLINGHAM STANDARD PLAN CG-230, SHEET DET02.
9. CONSTRUCT DRIVEWAY PER CITY OF BELLINGHAM STANDARD PLAN CG-260, SHEET DET03.
10. CONSTRUCT RAISED CROSSWALK PER DETAILS A & B, SHEETS DET03 AND DET04.
11. CONSTRUCT BIKE RAMP PER PAVING DETAIL SHEETS TBD.
12. CONSTRUCT DETECTABLE WARNING SURFACE PER WSDOT STANDARD PLAN F-45.10, SHEET DET03.
13. RESTORE SPEED BUMP & MARKINGS PER RAISED CROSSING DETAIL, SHEET DET03.
14. CONSTRUCT REVERSE CURVES PER CURB EXTENSION DETAIL ON SHEET DET05

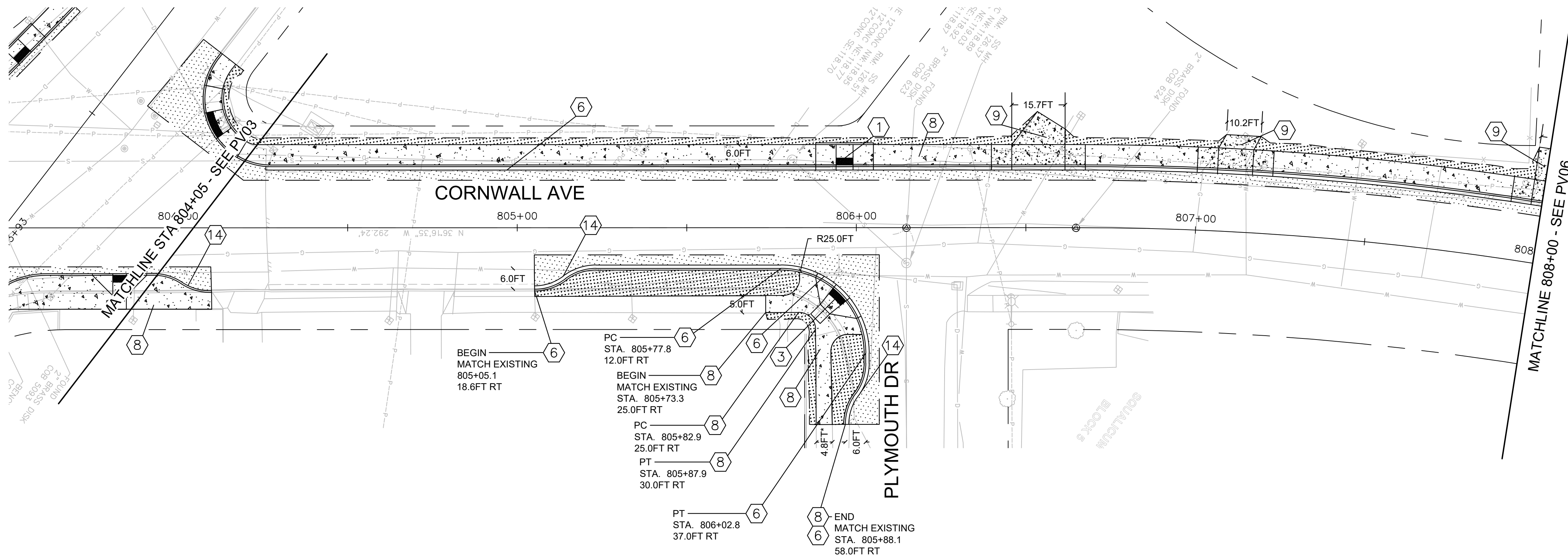

\\SRV-DFS-WA\PROJECTS\21\1.21273.00 - BELLINGHAM ILLINOIS MULTIMODAL ES 0561\ENGINEERING\CAD\PLAN SHEETS\21272-PAVING-PLAN-CORNWALL.DWG



transpogroup **7T**
WHAT TRANSPORTATION CAN BE.
12131 113TH AVENUE NE, SUITE 203
KIRKLAND, WASHINGTON 98034
(TEL) 425 821-3665
(FAX) 425 825-8434

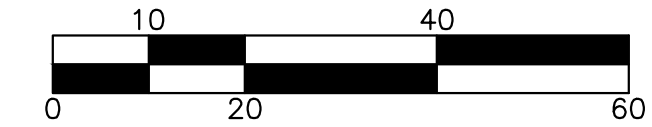
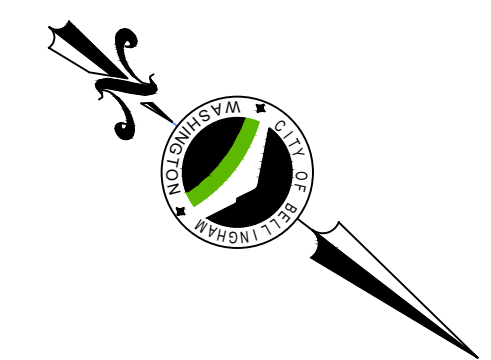

90% SUBMITTAL

811 Call 811
two business days before you dig

PV07

Date	No	Revision	By
	4		
	3		
	2		
	1		

PROJECT ENGINEER BAS
DESIGNED/DRAWN KBC/TNJ/K/OS
INSPECTOR

DIRECTOR PUBLIC WORKS E.C.J.
CITY ENGINEER C.M.A.S.
ASSISTANT DIRECTOR C.M.A.S.

CITY OF BELLINGHAM, WASHINGTON
PUBLIC WORKS DEPARTMENT
ENGINEERING DIVISION

SCALE
Horiz. AS NOTED
Vert. AS NOTED

DATUM
NAD 83/98
NAVD 88

Job. No. ES-0560 / ES-0561
Date 10/02/2023
Field Bk.

WEST ILLINOIS MULTIMODAL IMPROVEMENTS
PARKVIEW SAFE ROUTES TO SCHOOL
PAVING PLAN - CORNWALL

SHEET 32 OF 102

CONTACT PERSON: FREEMAN ANTHONY, PROJECT ENGINEER AT (360) 778-7924

SEC.19 T.38N. R.3E. W.M.

NOTES

1. SEE NT01 & NT02 FOR GENERAL NOTES & TESC NOTES.
2. SEE LGFOR LEGEND.
3. SEE SHEETS DM01 - DM10 FOR DEMOLITION LIMITS.
4. SEE SHEETS TS01 - TS03 FOR TYPICAL SECTIONS.
5. SEE SHEETS EC01 - SD10 FOR DRAINAGE DETAILS.
6. SEE SHEETS DET01 - DET06 FOR STANDARD PLANS & DETAILS.
7. SEE SHEETS PVD01 - PVD14 FOR CURB RAMP DETAILS.
8. SEE SHEETS PP01 - PP09 FOR CURB RETURN ALIGNMENTS & PROFILES.
9. * DENOTES MATCH EXISTING.
10. SEE SHEET AL01 FOR STATION EQUATIONS.

PAVING CONSTRUCTION NOTES

- 1 CONSTRUCT PARALLEL CURB RAMP PER WSDOT STANDARD PLAN F-40.12, SHEET DET01.
- 2 CONSTRUCT COMBINATION CURB RAMP PER WSDOT STANDARD PLAN F-40.14, SHEET DET01.
- 3 CONSTRUCT PERPENDICULAR CURB RAMP PER WSDOT STANDARD PLAN F-40.15, SHEET DET01.
- 4 CONSTRUCT SINGLE-DIRECTION CURB RAMP PER WSDOT STANDARD PLAN F-40.16, SHEET DET01.
- 5 CONSTRUCT PEDESTRIAN REFUGE WITH FULL HEIGHT CURB, SEE TRANSITION DETAIL A, SHEET DET03.
- 6 CONSTRUCT TYPE A MODIFIED TRAFFIC CURB & GUTTER PER CITY OF BELLINGHAM STANDARD PLAN CG-200, SHEET DET02.
- 7 CONSTRUCT TYPE E CEMENT CONCRETE CURB PER CITY OF BELLINGHAM STANDARD PLAN CG-208, SHEET DET02.
- 8 CONSTRUCT SIDEWALK PER CITY OF BELLINGHAM STANDARD PLAN CG-230, SHEET DET02.
- 9 CONSTRUCT DRIVEWAY PER CITY OF BELLINGHAM STANDARD PLAN CG-260, SHEET DET03.
- 10 CONSTRUCT RAISED CROSSWALK PER DETAILS A & B, SHEETS DET03 AND DET04.
- 11 CONSTRUCT BIKE RAMP PER PAVING DETAIL SHEETS TBD.
- 12 CONSTRUCT DETECTABLE WARNING SURFACE PER WSDOT STANDARD PLAN F-45.10, SHEET DET03.
- 13 RESTORE SPEED BUMP & MARKINGS PER RAISED CROSSING DETAIL, SHEET DET03.
- 14 CONSTRUCT REVERSE CURVES PER CURB EXTENSION DETAIL ON SHEET DET05

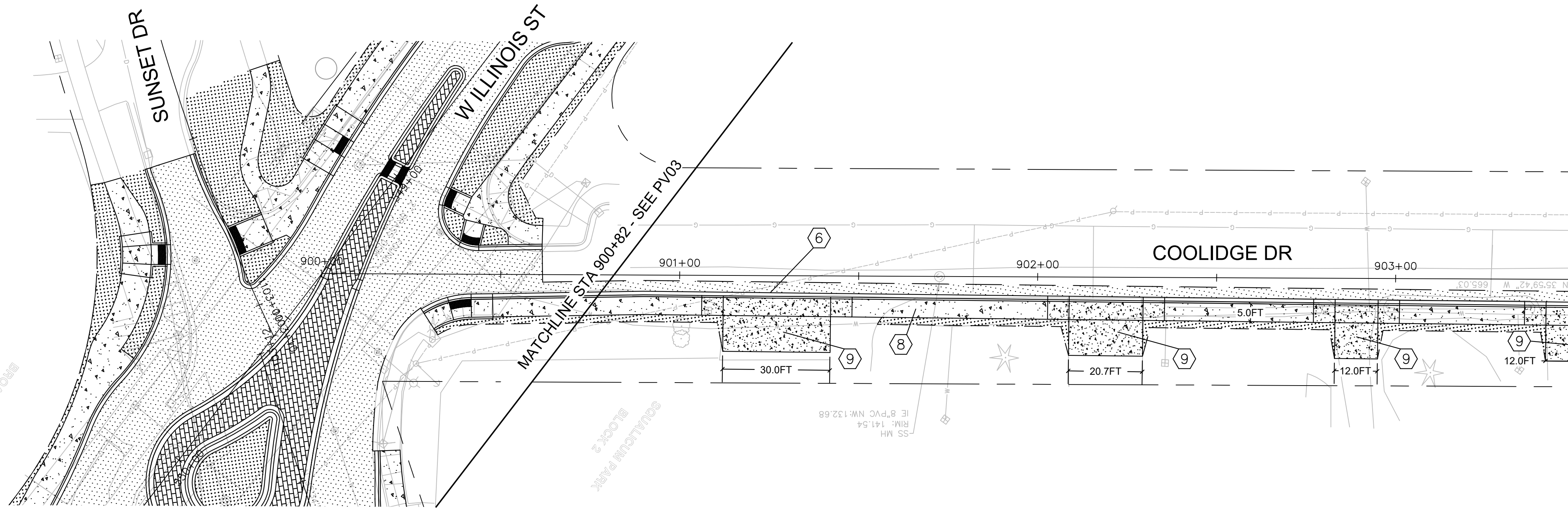

GAS FACILITIES PRESENT THROUGHOUT CORRIDOR. VERIFY LOCATIONS AND PROCEED WITH CAUTION.

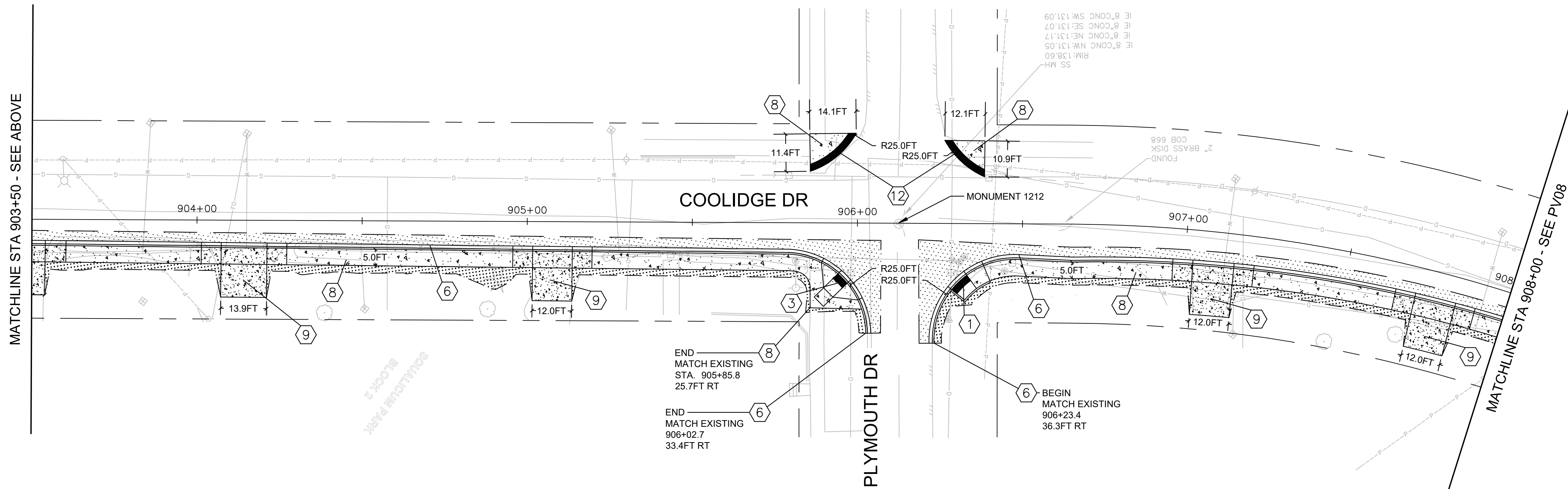

END MATCH EXISTING STA. 905+85.8 25.7FT RT

END MATCH EXISTING 906+02.7 33.4FT RT

BEGIN MATCH EXISTING 906+23.4 36.3FT RT

90% SUBMITTAL

811 Call 811
two business days before you dig

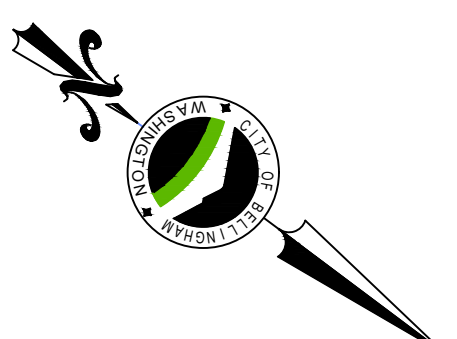
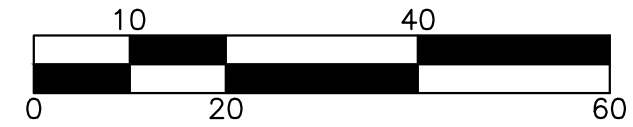

transpogroup 77
WHAT TRANSPORTATION CAN BE.

12131 113TH AVENUE NE, SUITE 203
KIRKLAND, WASHINGTON 98034
(TEL) 425 821-3665
(FAX) 425 825-8434

PV08

Date	No	Revision	By
	4		
	3		
	2		
	1		

PROJECT ENGINEER BAS
DESIGNED/DRAWN KBC/TNJ/KOS
INSPECTOR

DIRECTOR PUBLIC WORKS E.C.J.
CITY ENGINEER C.M.A.S.
ASSISTANT DIRECTOR C.M.A.S.

CITY OF BELLINGHAM, WASHINGTON
PUBLIC WORKS DEPARTMENT
ENGINEERING DIVISION

SCALE
Horiz. AS NOTED
Vert. AS NOTED

DATUM
NAD 83/98
NAVD 88

Job. No. ES-0560 / ES-0561
Date 10/02/2023
Field Bk.

WEST ILLINOIS MULTIMODAL IMPROVEMENTS
PARKVIEW SAFE ROUTES TO SCHOOL
PAVING PLAN - COOLIDGE

SHEET 33 OF 102

CONTACT PERSON: FREEMAN ANTHONY, PROJECT ENGINEER AT (360) 778-7924

\\SRV-DFS-WA\PROJECTS\21\1.21273.00 - BELLINGHAM ILLINOIS MULTIMODAL ES 0561\ENGINEERING\CAD\PLAN SHEETS\21272-PAVING-PLAN-COOLIDGE.DWG

GAS FACILITIES PRESENT THROUGHOUT CORRIDOR. VERIFY LOCATIONS AND PROCEED WITH CAUTION.

PARKVIEW ELEMENTARY

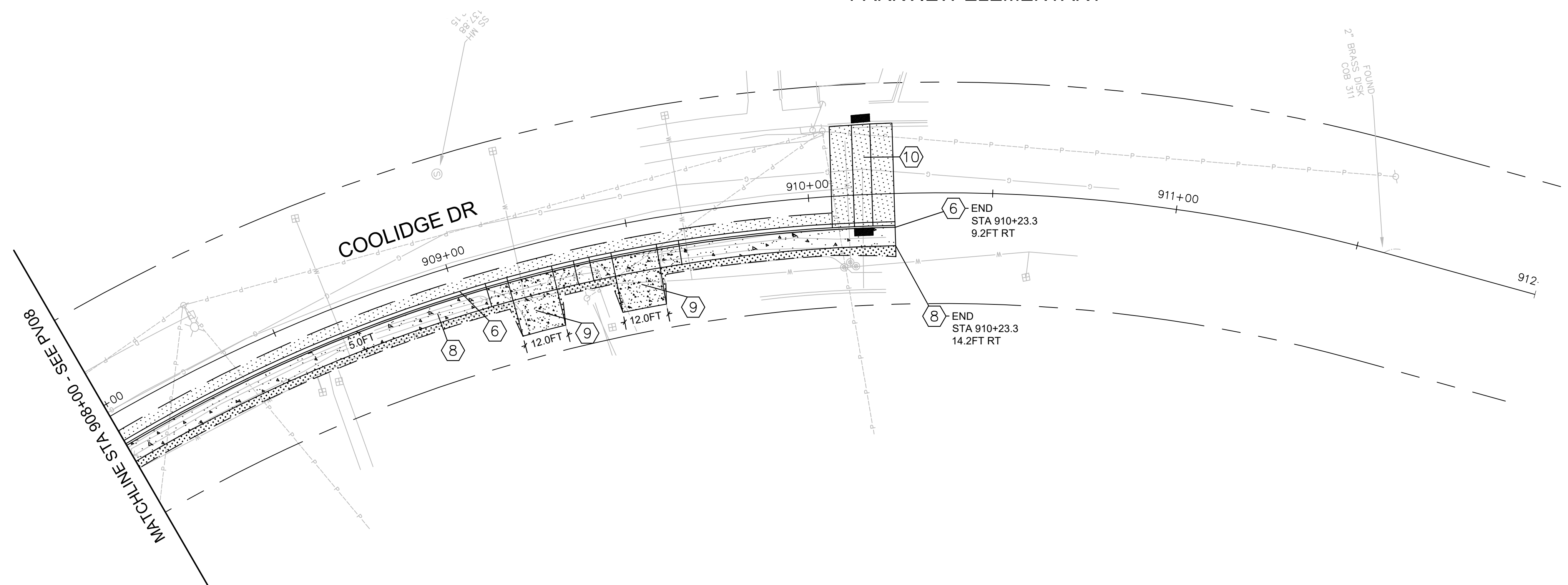

NOTES

1. SEE NT01 & NT02 FOR GENERAL NOTES & TESC NOTES.
2. SEE LGFOR LEGEND.
3. SEE SHEETS DM01 - DM10 FOR DEMOLITION LIMITS.
4. SEE SHEETS TS01 - TS03 FOR TYPICAL SECTIONS.
5. SEE SHEETS EC01 - SD10 FOR DRAINAGE DETAILS.
6. SEE SHEETS DET01 - DET06 FOR STANDARD PLANS & DETAILS.
7. SEE SHEETS PVD01 - PVD14 FOR CURB RAMP DETAILS.
8. SEE SHEETS PP01 - PP09 FOR CURB RETURN ALIGNMENTS & PROFILES.
9. * DENOTES MATCH EXISTING.
10. SEE SHEET AL01 FOR STATION EQUATIONS.

PAVING CONSTRUCTION NOTES

- 1 CONSTRUCT PARALLEL CURB RAMP PER WSDOT STANDARD PLAN F-40.12, SHEET DET01.
- 2 CONSTRUCT COMBINATION CURB RAMP PER WSDOT STANDARD PLAN F-40.14, SHEET DET01.
- 3 CONSTRUCT PERPENDICULAR CURB RAMP PER WSDOT STANDARD PLAN F-40.15, SHEET DET01.
- 4 CONSTRUCT SINGLE-DIRECTION CURB RAMP PER WSDOT STANDARD PLAN F-40.16, SHEET DET01.
- 5 CONSTRUCT PEDESTRIAN REFUGE WITH FULL HEIGHT CURB, SEE TRANSITION DETAIL A, SHEET DET03.
- 6 CONSTRUCT TYPE A MODIFIED TRAFFIC CURB & GUTTER PER CITY OF BELLINGHAM STANDARD PLAN CG-200, SHEET DET02.
- 7 CONSTRUCT TYPE E CEMENT CONCRETE CURB PER CITY OF BELLINGHAM STANDARD PLAN CG-208, SHEET DET02.
- 8 CONSTRUCT SIDEWALK PER CITY OF BELLINGHAM STANDARD PLAN CG-230, SHEET DET02.
- 9 CONSTRUCT DRIVEWAY PER CITY OF BELLINGHAM STANDARD PLAN CG-260, SHEET DET03.
- 10 CONSTRUCT RAISED CROSSWALK PER DETAILS A & B, SHEETS DET03 AND DET04.
- 11 CONSTRUCT BIKE RAMP PER PAVING DETAIL SHEETS TBD.
- 12 CONSTRUCT DETECTABLE WARNING SURFACE PER WSDOT STANDARD PLAN F-45.10, SHEET DET03.
- 13 RESTORE SPEED BUMP & MARKINGS PER RAISED CROSSING DETAIL, SHEET DET03.
- 14 CONSTRUCT REVERSE CURVES PER CURB EXTENSION DETAIL ON SHEET DET05

\\SRV-DFS-WA\PROJECTS\21\1.21273.00 - BELLINGHAM ILLINOIS MULTIMODAL ES 0561\ENGINEERING\CAD\PLAN SHEETS\21272-PAVING-PLAN-COOLIDGE.DWG



transpogroup **7T**
WHAT TRANSPORTATION CAN BE.
12131 113TH AVENUE NE, SUITE 203
KIRKLAND, WASHINGTON 98034
(TEL) 425 821-3665
(FAX) 425 825-8434

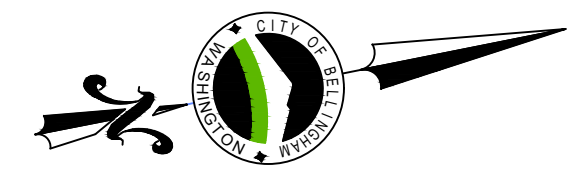

90% SUBMITTAL

811 Call 811
two business days
before you dig

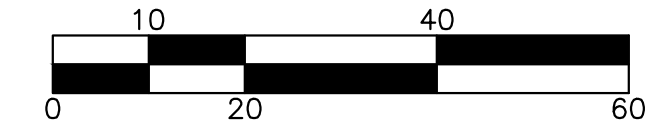

Date	No	Revision	By
	4		
	3		
	2		
	1		

PROJECT ENGINEER BAS
DESIGNED/DRAWN KBC/TN/JK/OS
INSPECTOR _____

DIRECTOR PUBLIC WORKS E.C.J.
CITY ENGINEER C.M.A.S.
ASSISTANT DIRECTOR C.M.A.S.

CITY OF BELLINGHAM, WASHINGTON
PUBLIC WORKS DEPARTMENT
ENGINEERING DIVISION

SCALE
Horiz. AS NOTED
Vert. AS NOTED

DATUM
NAD 83/98
NAVD 88

Job. No. ES-0560 / ES-0561
Date 10/02/2023
Field Bk. _____

WEST ILLINOIS MULTIMODAL IMPROVEMENTS
PARKVIEW SAFE ROUTES TO SCHOOL
PAVING PLAN - COOLIDGE

SHEET
34 OF
102

CONTACT PERSON: FREEMAN ANTHONY, PROJECT ENGINEER AT (360) 778-7924

PV09

SEC.19 T.38N. R.3E. W.M.

NOTES

- SEE SHEETS NT01 & NT02 FOR GENERAL NOTES & TESC NOTES.
- SEE SHEET LG FOR LEGEND.
- SEE SHEETS DM01 - DM10 FOR DEMOLITION LIMITS.
- SEE SHEETS TS01 - TS03 FOR TYPICAL SECTIONS.
- SEE SHEETS EC01 - SD10 FOR DRAINAGE DETAILS.
- SEE SHEETS ##### - ##### FOR STANDARD PLANS & DETAILS.

IL-VT-NW							
Number	Radius	Length	Line/Chord Direction	Begin Station	Begin N/E	End Station	End N/E
L1		21.10	S88° 32' 27.48"E	1200+00.00	N: 7791507.34, E: 14908274.15	1200+21.10	N: 7791500.90, E: 14908527.21
C1	25.00	25.76	N61° 56' 05.41"E				
L2		211.05	N32° 24' 38.29"E	1200+46.86	N: 7791640.01, E: 14908788.12	1202+57.91	N: 7793778.07, E: 14910145.53
C2	188.00	102.17	N16° 50' 29.76"E				
L3		116.21	N1° 16' 21.24"E	1203+60.08	N: 7794937.14, E: 14910496.40	1204+76.29	N: 7796331.37, E: 14910527.37
C3	25.00	25.67	N28° 08' 47.39"W				

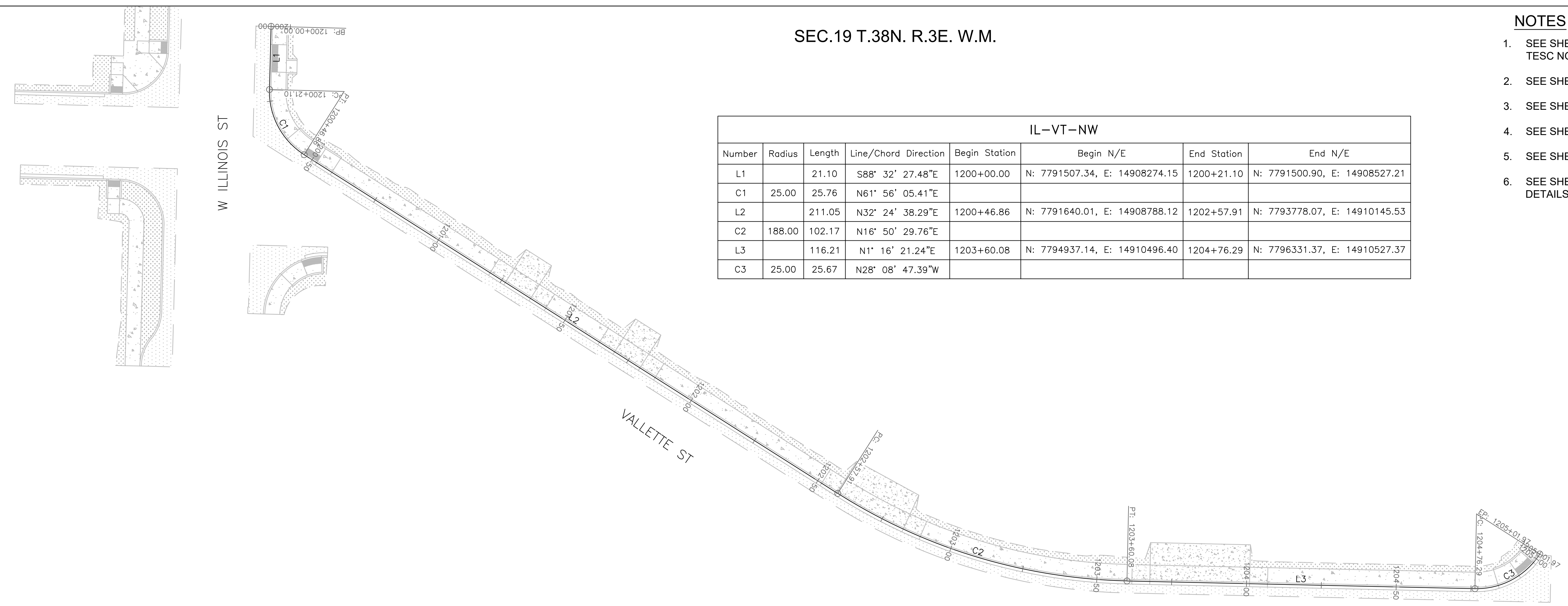

VALLETTE ST - CURB RETURN PLAN

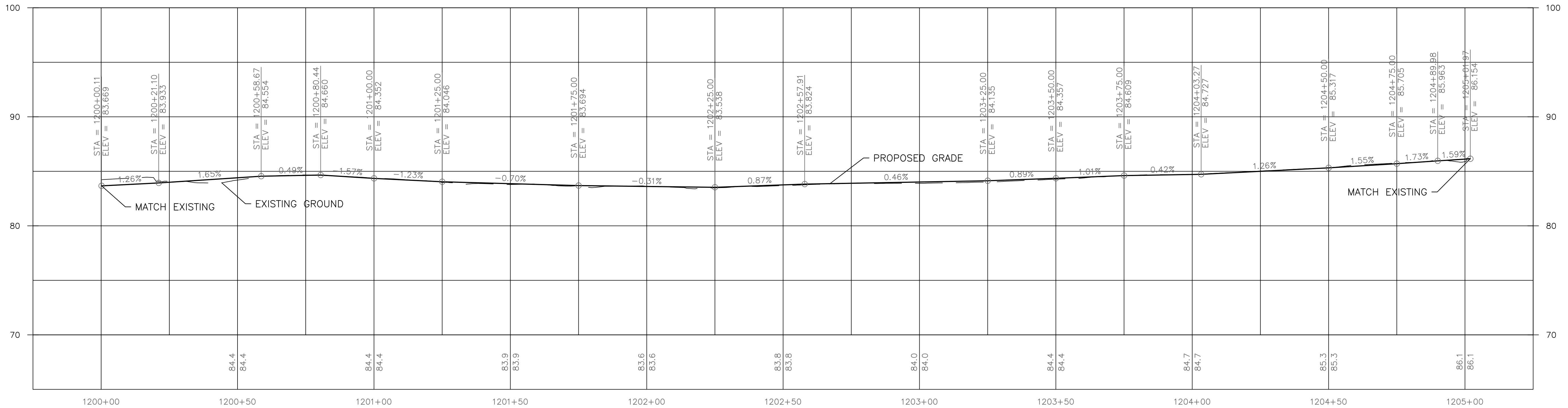

VALLETTE ST - CURB RETURN PROFILE

90% SUBMITTAL

811 Call 811
two business days before you dig

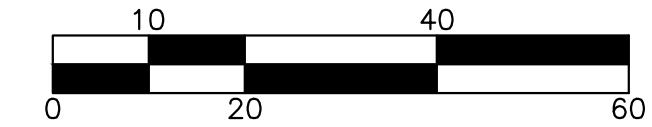

transpogroup
WHAT TRANSPORTATION CAN BE.

12131 113TH AVENUE NE, SUITE 203
KIRKLAND, WASHINGTON 98034
(TEL) 425 821-3665
(FAX) 425 825-8434

PP01

\\SRV-DFS-WA\PROJECTS\21\1.21273.00 - BELLINGHAM ILLINOIS MULTIMODAL ES 0561\ENGINEERING\CAD\PLAN SHEETS\21272-PAVING-PP-VALLETTE.DWG

Date	No	Revision	By
	4		
	3		
	2		
	1		

PROJECT ENGINEER BAS
DESIGNED/DRAWN KBC/TN/JK/OS
INSPECTOR

DIRECTOR PUBLIC WORKS E.C.J.
CITY ENGINEER C.M.A.S.
ASSISTANT DIRECTOR C.M.A.S.

CITY OF BELLINGHAM, WASHINGTON
PUBLIC WORKS DEPARTMENT
ENGINEERING DIVISION

SCALE
Horiz. AS NOTED
Vert. AS NOTED

DATUM
NAD 83/98
NAVD 88

Job. No. ES-0560 / ES-0561
Date 10/02/2023
Field Bk.

WEST ILLINOIS MULTIMODAL IMPROVEMENTS
PARKVIEW SAFE ROUTES TO SCHOOL
CURB RETURN DETAIL - VALLETTE

SHEET 35 OF 102

CONTACT PERSON: FREEMAN ANTHONY, PROJECT ENGINEER AT (360) 778-7924

SEC.19 T.38N. R.3E. W.M.

NOTES

1. SEE SHEETS NT01 & NT02 FOR GENERAL NOTES & TESC NOTES.
2. SEE SHEET LG FOR LEGEND.
3. SEE SHEETS DM01 - DM10 FOR DEMOLITION LIMITS.
4. SEE SHEETS TS01 - TS03 FOR TYPICAL SECTIONS.
5. SEE SHEETS EC01 - SD10 FOR DRAINAGE DETAILS.
6. SEE SHEETS ##### - ##### FOR STANDARD PLANS & DETAILS.

IN-VT-SE							
Number	Radius	Length	Line/Chord Direction	Begin Station	Begin N/E	End Station	End N/E
C1	25.00	39.36	N46° 22' 18.08"E				
L1		764.29	S88° 31' 45.07"E	1210+39.36	N: 7796591.13, E: 14911110.32	1218+03.64	N: 7796355.72, E: 14920278.73
C2	111.00	34.89	N82° 28' 02.44"E				
C3	25.00	37.25	S63° 50' 54.44"E				
C4	886.73	234.68	S28° 44' 33.19"E				
L2		236.66	S36° 16' 30.23"E	1221+10.46	N: 7793769.14, E: 14922407.44	1223+47.11	N: 7791479.65, E: 14924087.70
C5	20.00	44.60	S27° 36' 33.67"W				
L3		1.69	N88° 30' 22.43"W	1223+91.71	N: 7791097.73, E: 14923887.96	1223+93.40	N: 7791098.26, E: 14923867.73

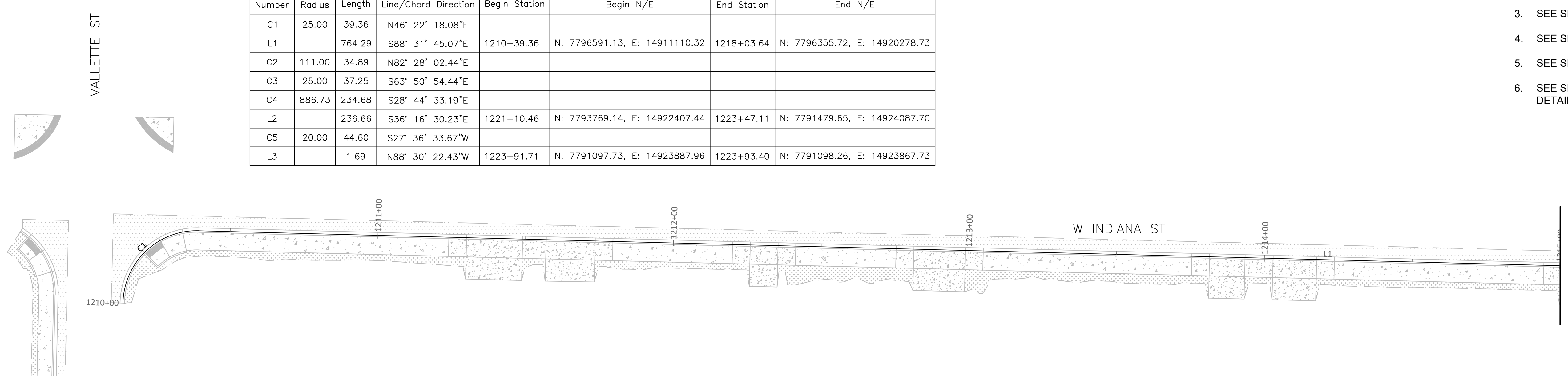

W INDIANA ST - CURB RETURN
PLAN

HIGH PT STA: 1214+61.25
HIGH PT ELEV: 106.67
PVI STA: 1213+86.25
PVI ELEV: 103.32
K: 41.35
LVC: 150.00

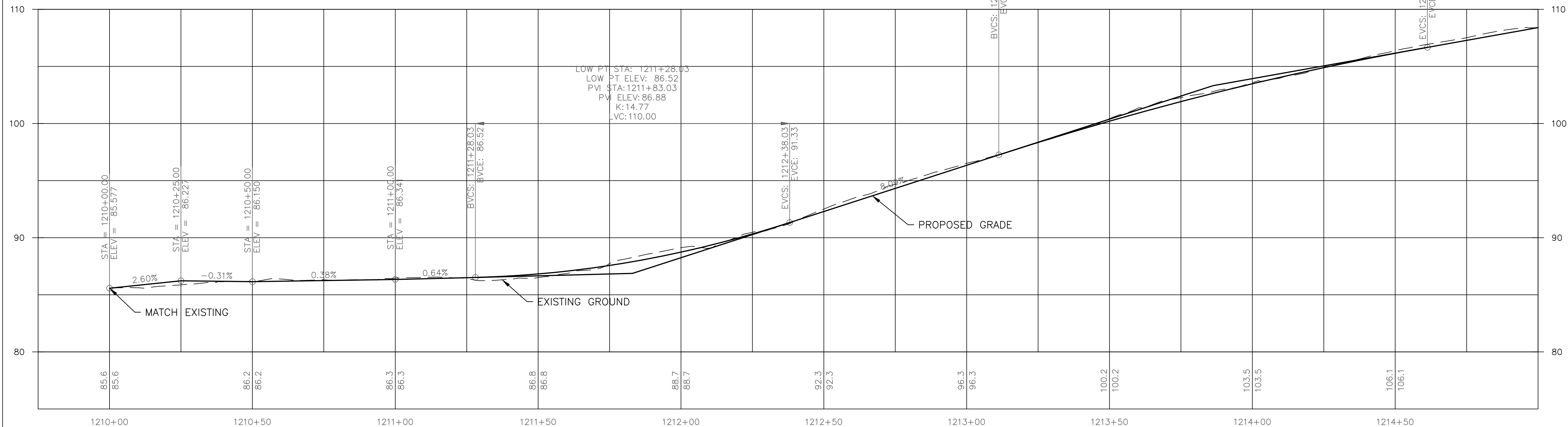

W INDIANA ST - CURB RETURN
PROFILE

90% SUBMITTAL

811 Call 811
two business days
before you dig

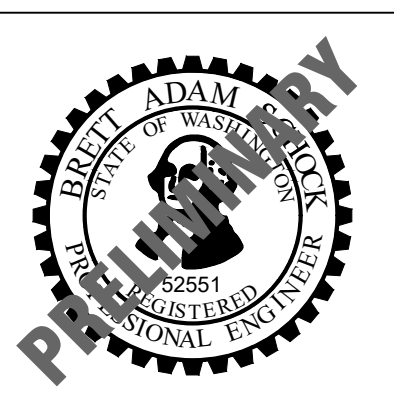
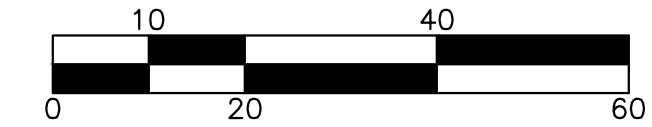

transpogroup
WHAT TRANSPORTATION CAN BE.

12131 113TH AVENUE NE, SUITE 203
KIRKLAND, WASHINGTON 98034
(TEL) 425 821-3665
(FAX) 425 825-8434

PP02

Date	No	Revision	By
	4		
	3		
	2		
	1		

PROJECT ENGINEER: BAS
DESIGNED/DRAWN: KBC/TNJ/KOS
INSPECTOR:

DIRECTOR PUBLIC WORKS E.C.J.
CITY ENGINEER: C.M.A.S.
ASSISTANT DIRECTOR: C.M.A.S.

CITY OF BELLINGHAM, WASHINGTON
PUBLIC WORKS DEPARTMENT
ENGINEERING DIVISION

SCALE
Horiz. AS NOTED
Vert. AS NOTED

DATUM
NAD 83/98
NAVD 88

Job. No. ES-0560 / ES-0561
Date 10/02/2023
Field Bk.

WEST ILLINOIS MULTIMODAL IMPROVEMENTS
PARKVIEW SAFE ROUTES TO SCHOOL
CURB RETURN DETAIL - INDIANA

SHEET
36 OF
102

CONTACT PERSON: FREEMAN ANTHONY, PROJECT ENGINEER AT (360) 778-7924

\\SRV-DFS-WA\PROJECTS\21\1-21273.00 - BELLINGHAM ILLINOIS MULTIMODAL ES 0561\ENGINEERING\CAD\PLAN SHEETS\21272-PAVING-PP-INDIANA.DWG

SEC.19 T.38N. R.3E. W.M.

MATCHLINE STA 1215+00 - SEE PP02

NOTES

1. SEE SHEETS NT01 & NT02 FOR GENERAL NOTES & TESC NOTES.
2. SEE SHEET LG FOR LEGEND.
3. SEE SHEETS DM01 - DM10 FOR DEMOLITION LIMITS.
4. SEE SHEETS TS01 - TS03 FOR TYPICAL SECTIONS.
5. SEE SHEETS EC01 - SD10 FOR DRAINAGE DETAILS.
6. SEE SHEETS ##### - ##### FOR STANDARD PLANS & DETAILS.

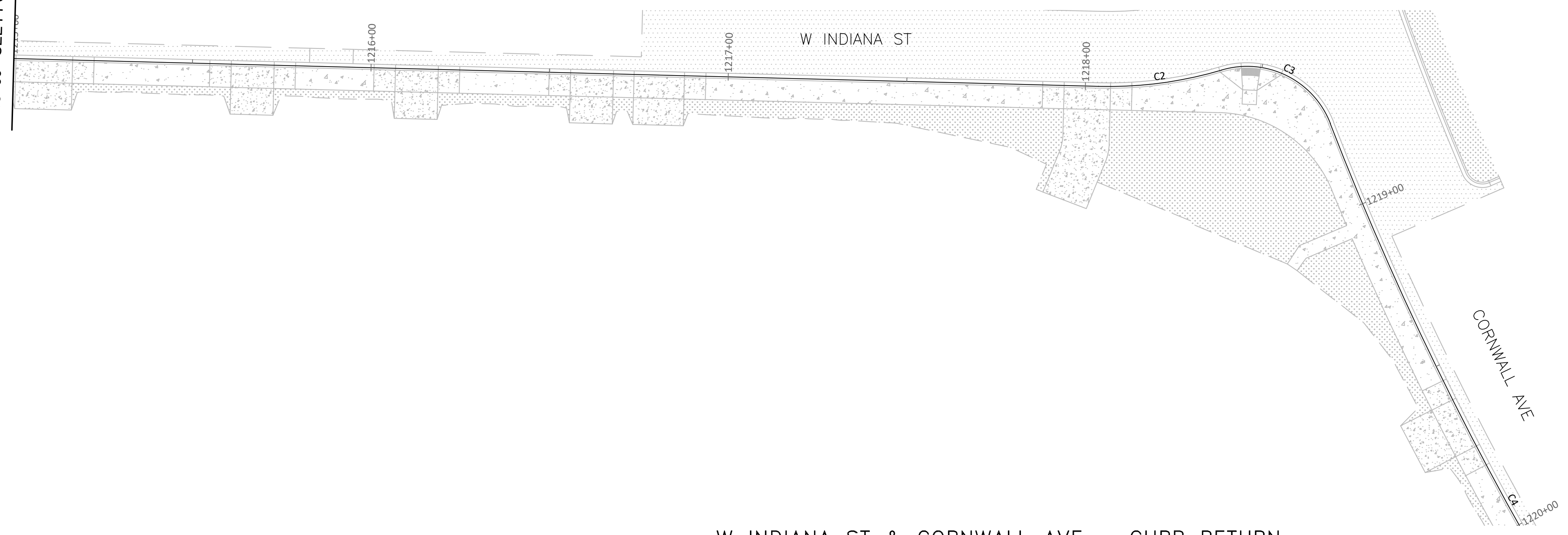

W INDIANA ST & CORNWALL AVE - CURB RETURN PLAN

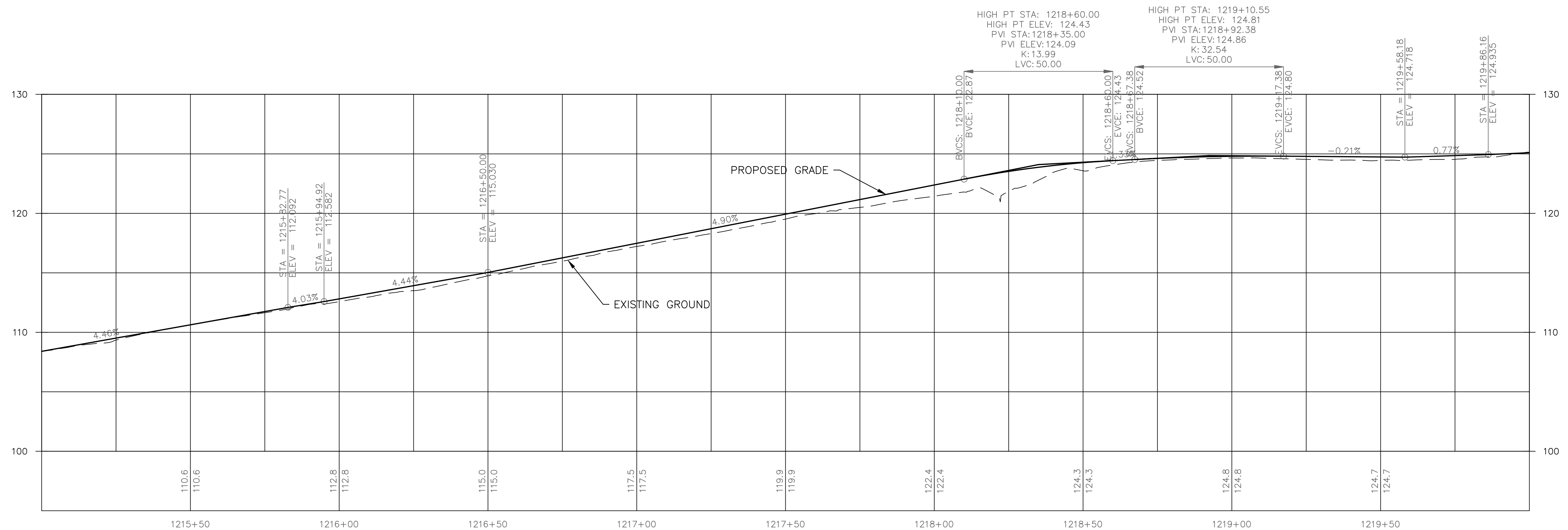

W INDIANA ST & CORNWALL AVE - CURB RETURN PROFILE

90% SUBMITTAL

811 Call 811
two business days before you dig

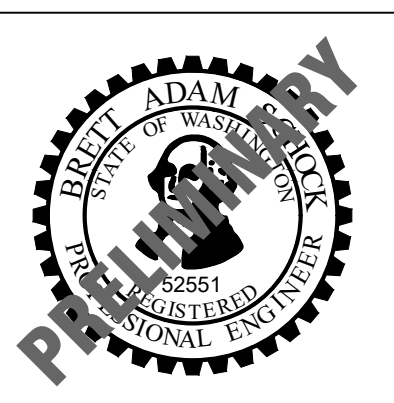
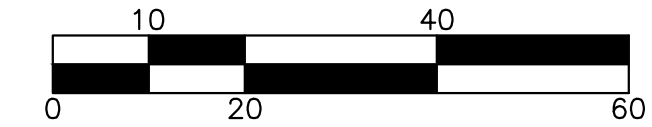

transpogroup
WHAT TRANSPORTATION CAN BE.
12131 113TH AVENUE NE, SUITE 203
KIRKLAND, WASHINGTON 98034
(TEL) 425 821-3665
(FAX) 425 825-8434

PP03

Date	No	Revision	By
	4		
	3		
	2		
	1		

PROJECT ENGINEER BAS
DESIGNED/DRAWN KBC/TN/JK/OS
INSPECTOR _____

DIRECTOR PUBLIC WORKS E.C.J.
CITY ENGINEER C.M.A.S.
ASSISTANT DIRECTOR C.M.A.S.

CITY OF BELLINGHAM, WASHINGTON
PUBLIC WORKS DEPARTMENT
ENGINEERING DIVISION

SCALE
Horiz. AS NOTED
Vert. AS NOTED

DATUM
NAD 83/98
NAVD 88

Job. No. ES-0560 / ES-0561
Date 10/02/2023
Field Bk. _____

WEST ILLINOIS MULTIMODAL IMPROVEMENTS
PARKVIEW SAFE ROUTES TO SCHOOL
CURB RETURN DETAIL - INDIANA

SHEET
37 OF
102

CONTACT PERSON: FREEMAN ANTHONY, PROJECT ENGINEER AT (360) 778-7924

\\SRV-DFS-WA\PROJECTS\21\1.21273.00 - BELLINGHAM ILLINOIS MULTIMODAL ES 0561\ENGINEERING\CAD\PLAN SHEETS\21272-PAVING-PP-INDIANA.DWG

SEC.19 T.38N. R.3E. W.M.

NOTES

1. SEE SHEETS NT01 & NT02 FOR GENERAL NOTES & TESC NOTES.
2. SEE SHEET LG FOR LEGEND.
3. SEE SHEETS DM01 - DM10 FOR DEMOLITION LIMITS.
4. SEE SHEETS TS01 - TS03 FOR TYPICAL SECTIONS.
5. SEE SHEETS EC01 - SD10 FOR DRAINAGE DETAILS.
6. SEE SHEETS ##### - ##### FOR STANDARD PLANS & DETAILS.

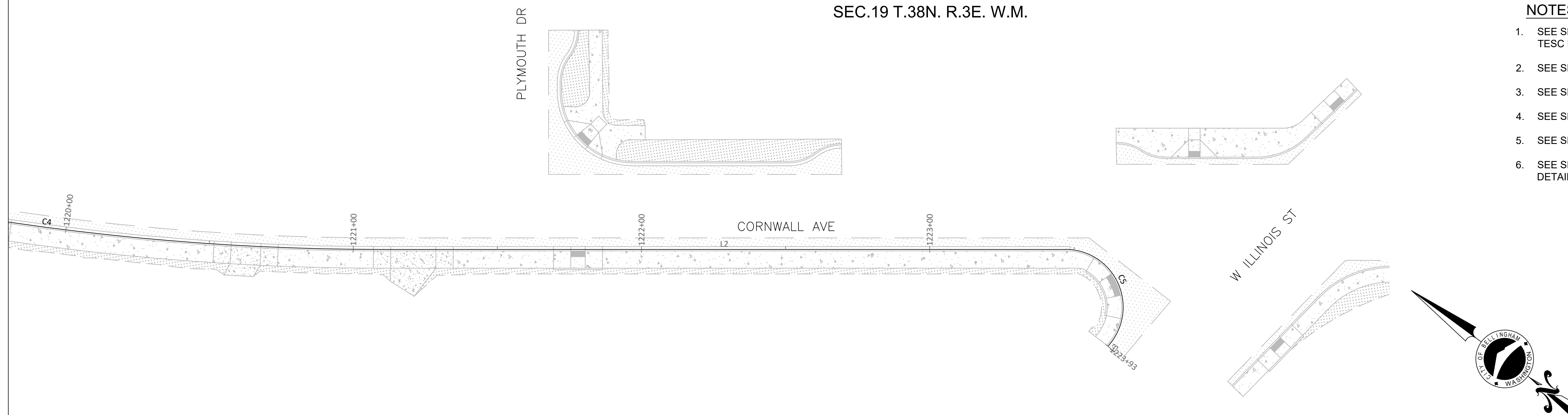

**CORNWALL AVE – CURB RETURN
PLAN**

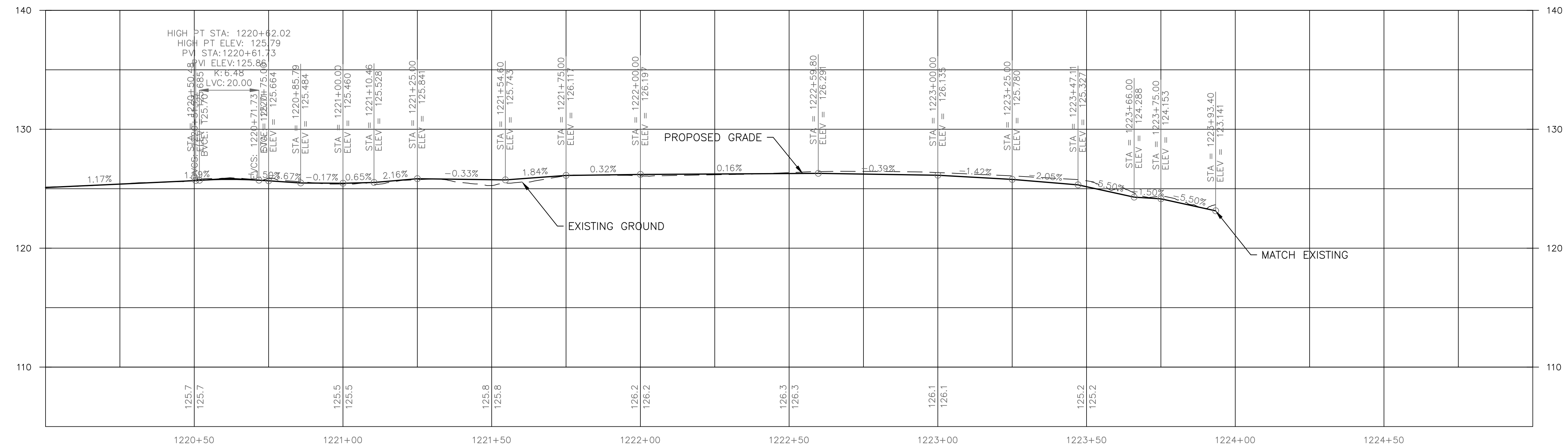

**CORNWALL AVE – CURB RETURN
PROFILE**

90% SUBMITTAL

811 Call 811
two business days
before you dig

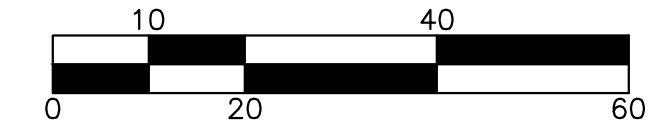

transpogroup
WHAT TRANSPORTATION CAN BE.
12131 113TH AVENUE NE, SUITE 203
KIRKLAND, WASHINGTON 98034
(TEL) 425 821-3665
(FAX) 425 825-8434

PP04

Date	No	Revision	By
	4		
	3		
	2		
	1		

PROJECT ENGINEER BAS
DESIGNED/DRAWN KBC/TNJ/KOS
INSPECTOR _____

DIRECTOR PUBLIC WORKS E.C.J.
CITY ENGINEER C.M.A.S.
ASSISTANT DIRECTOR C.M.A.S.

CITY OF BELLINGHAM, WASHINGTON
PUBLIC WORKS DEPARTMENT
ENGINEERING DIVISION

SCALE
Horiz. AS NOTED
Vert. AS NOTED

DATUM
NAD 83/98
NAVD 88

Job. No. ES-0560 / ES-0561
Date 10/02/2023
Field Bk. _____

WEST ILLINOIS MULTIMODAL IMPROVEMENTS
PARKVIEW SAFE ROUTES TO SCHOOL
CURB RETURN DETAIL - INDIANA

SHEET
38 OF
102

CONTACT PERSON: FREEMAN ANTHONY, PROJECT ENGINEER AT (360) 778-7924

\\SRV-DFS-WA\PROJECTS\21\1.21273.00 - BELLINGHAM ILLINOIS MULTIMODAL ES 0561\ENGINEERING\CAD\PLAN SHEETS\21272-PAVING-PP-INDIANA.DWG

SEC.19 T.38N. R.3E. W.M.

IN-CW-NW							
Number	Radius	Length	Line/Chord Direction	Begin Station	Begin N/E	End Station	End N/E
L1	128.10		S88° 31' 45.07"E	1230+00.00	N: 7796659.09, E: 14918748.79	1231+28.10	N: 7796619.64, E: 14920285.50
C1	89.00	23.84	N83° 47' 49.95"E	1231+28.10	N: 7796619.64, E: 14920285.50	1231+51.94	N: 7796650.46, E: 14920569.05
C2	25.00	40.47	N29° 44' 52.63"E	1231+51.94	N: 7796650.46, E: 14920569.05	1231+92.41	N: 7797027.55, E: 14920784.56
C3	886.77	37.21	N15° 25' 32.26"W	1231+92.41	N: 7797027.55, E: 14920784.56	1232+29.62	N: 7797457.94, E: 14920665.80
C4	15.00	8.37	N30° 12' 12.05"W	1232+29.62	N: 7797457.94, E: 14920665.80	1232+37.99	N: 7797543.59, E: 14920615.94
C5	15.00	9.06	N28° 52' 18.16"W	1232+37.99	N: 7797543.59, E: 14920615.94	1232+47.05	N: 7797637.40, E: 14920564.22

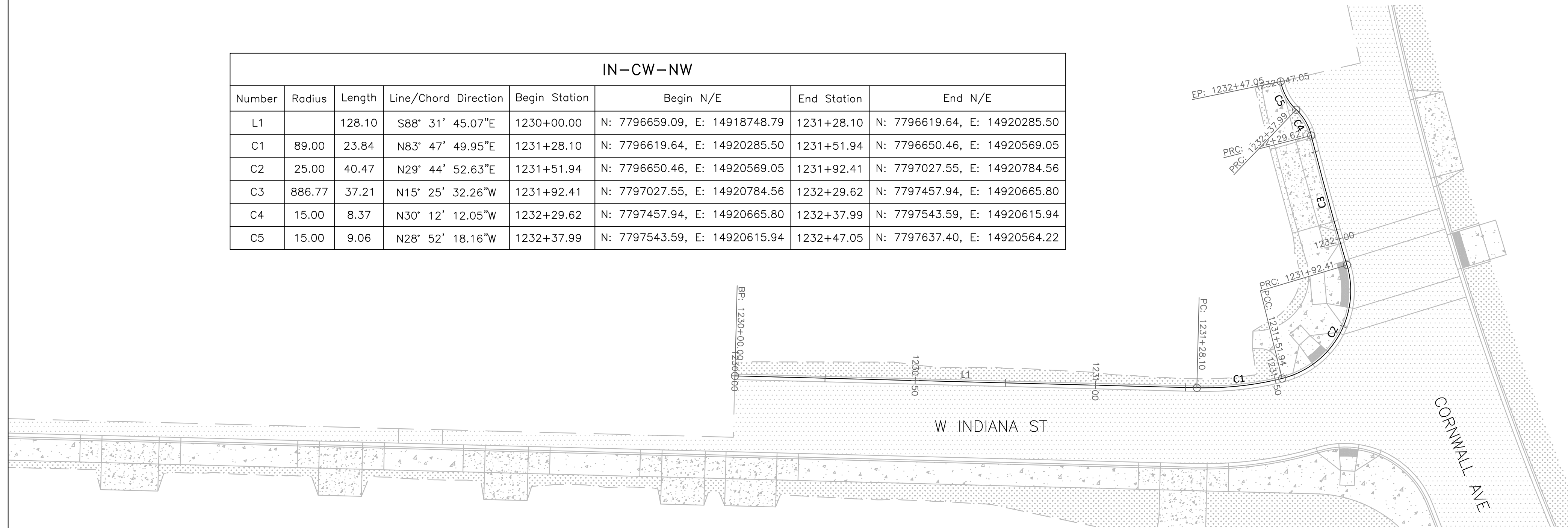

NW W INDIANA ST TO CORNWALL AVE
CURB RETURN PLAN

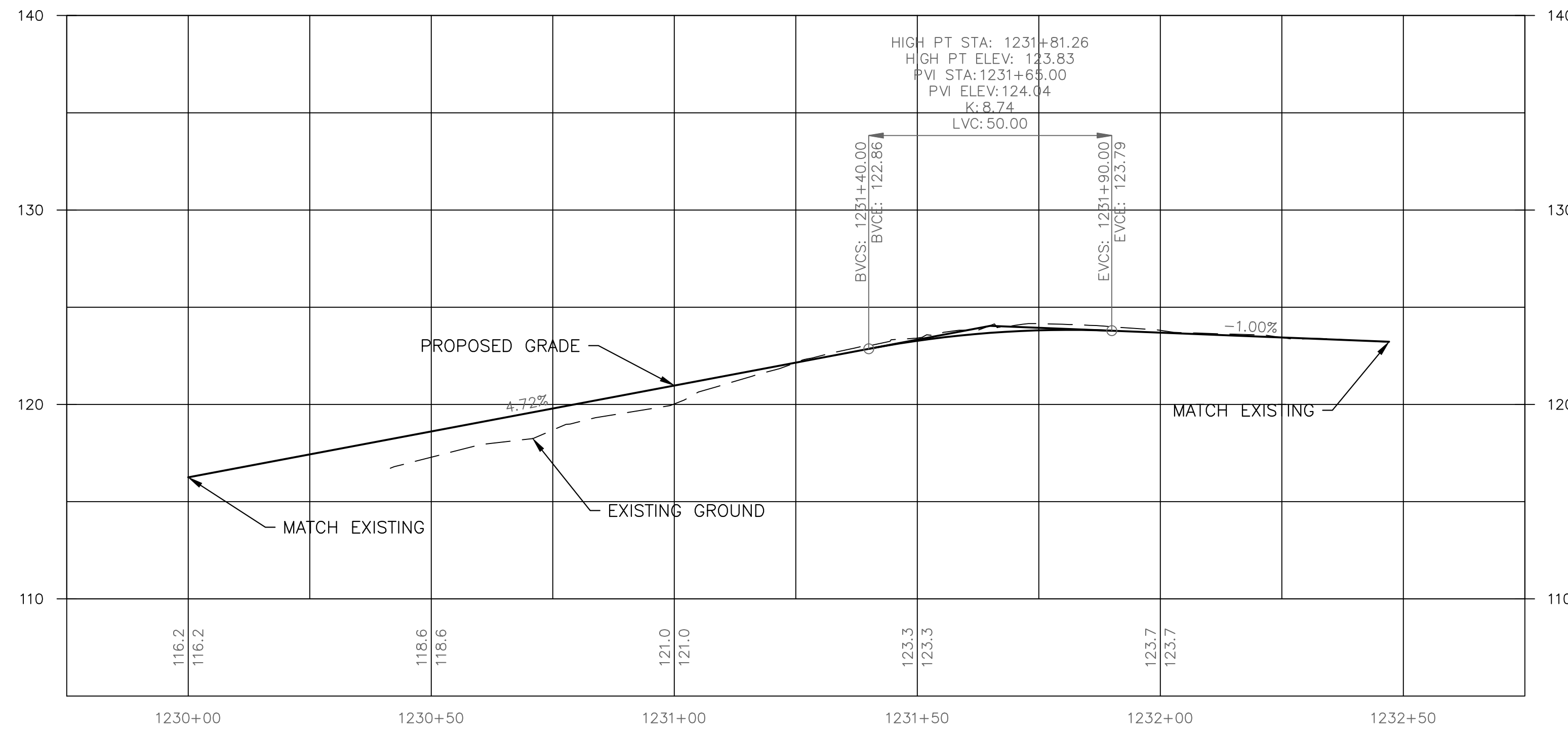

NW W INDIANA ST TO CORNWALL AVE
CURB RETURN PROFILE

NOTES

- SEE SHEETS NT01 & NT02 FOR GENERAL NOTES & TESC NOTES.
- SEE SHEET LG FOR LEGEND.
- SEE SHEETS DM01 - DM10 FOR DEMOLITION LIMITS.
- SEE SHEETS TS01 - TS03 FOR TYPICAL SECTIONS.
- SEE SHEETS EC01 - SD10 FOR DRAINAGE DETAILS.
- SEE SHEETS ##### - ##### FOR STANDARD PLANS & DETAILS.

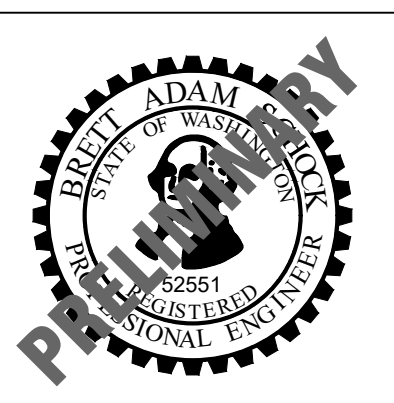

transpogroup
WHAT TRANSPORTATION CAN BE.
12131 113TH AVENUE NE, SUITE 203
KIRKLAND, WASHINGTON 98034
(TEL) 425 821-3665
(FAX) 425 825-8434

90% SUBMITTAL

811 Call 811
two business days before you dig

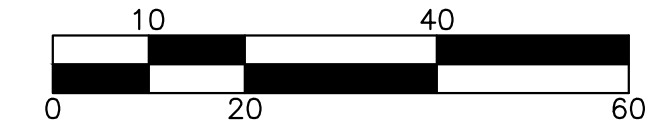

Date	No	Revision	By
	4		
	3		
	2		
	1		

PROJECT ENGINEER BAS
DESIGNED/DRAWN KBC/TNJ/KOS
INSPECTOR _____

DIRECTOR PUBLIC WORKS E.C.J.
CITY ENGINEER C.M.A.S.
ASSISTANT DIRECTOR C.M.A.S.

CITY OF BELLINGHAM, WASHINGTON
PUBLIC WORKS DEPARTMENT
ENGINEERING DIVISION

SCALE
Horiz. AS NOTED
Vert. AS NOTED

DATUM
NAD 83/98
NAVD 88

Job. No. ES-0560 / ES-0561
Date 10/02/2023
Field Bk. _____

WEST ILLINOIS MULTIMODAL IMPROVEMENTS
PARKVIEW SAFE ROUTES TO SCHOOL
CURB RETURN DETAIL - CORNWALL

SHEET
39 OF
102

CONTACT PERSON: FREEMAN ANTHONY, PROJECT ENGINEER AT (360) 778-7924

\\SRV-DFS-WA\PROJECTS\21\1.21273.00 - BELLINGHAM ILLINOIS MULTIMODAL ES 0561\ENGINEERING\CAD\PLAN SHEETS\21272-PAVING-PP-CORNWALL-NW.DWG

SEC.19 T.38N. R.3E. W.M.

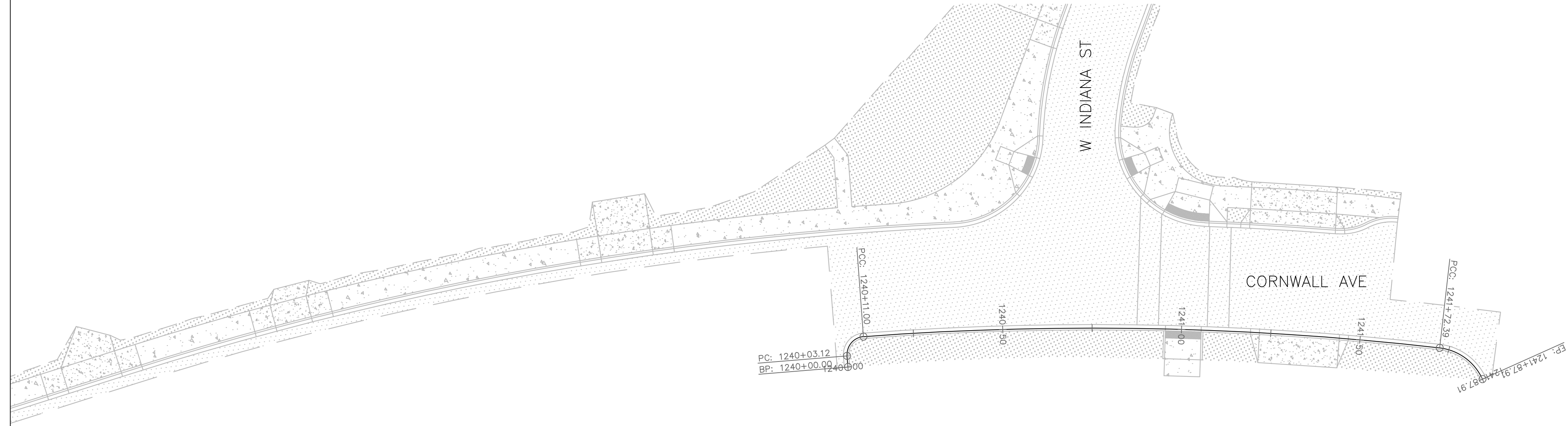

NOTES

1. SEE SHEETS NT01 & NT02 FOR GENERAL NOTES & TESC NOTES.
2. SEE SHEET LG FOR LEGEND.
3. SEE SHEETS DM01 - DM10 FOR DEMOLITION LIMITS.
4. SEE SHEETS TS01 - TS03 FOR TYPICAL SECTIONS.
5. SEE SHEETS EC01 - SD10 FOR DRAINAGE DETAILS.
6. SEE SHEETS ##### - ##### FOR STANDARD PLANS & DETAILS.

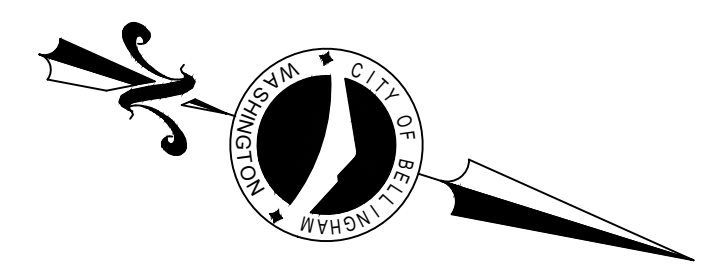

**NE W INDIANA ST TO CORNWALL AVE
CURB RETURN PLAN**

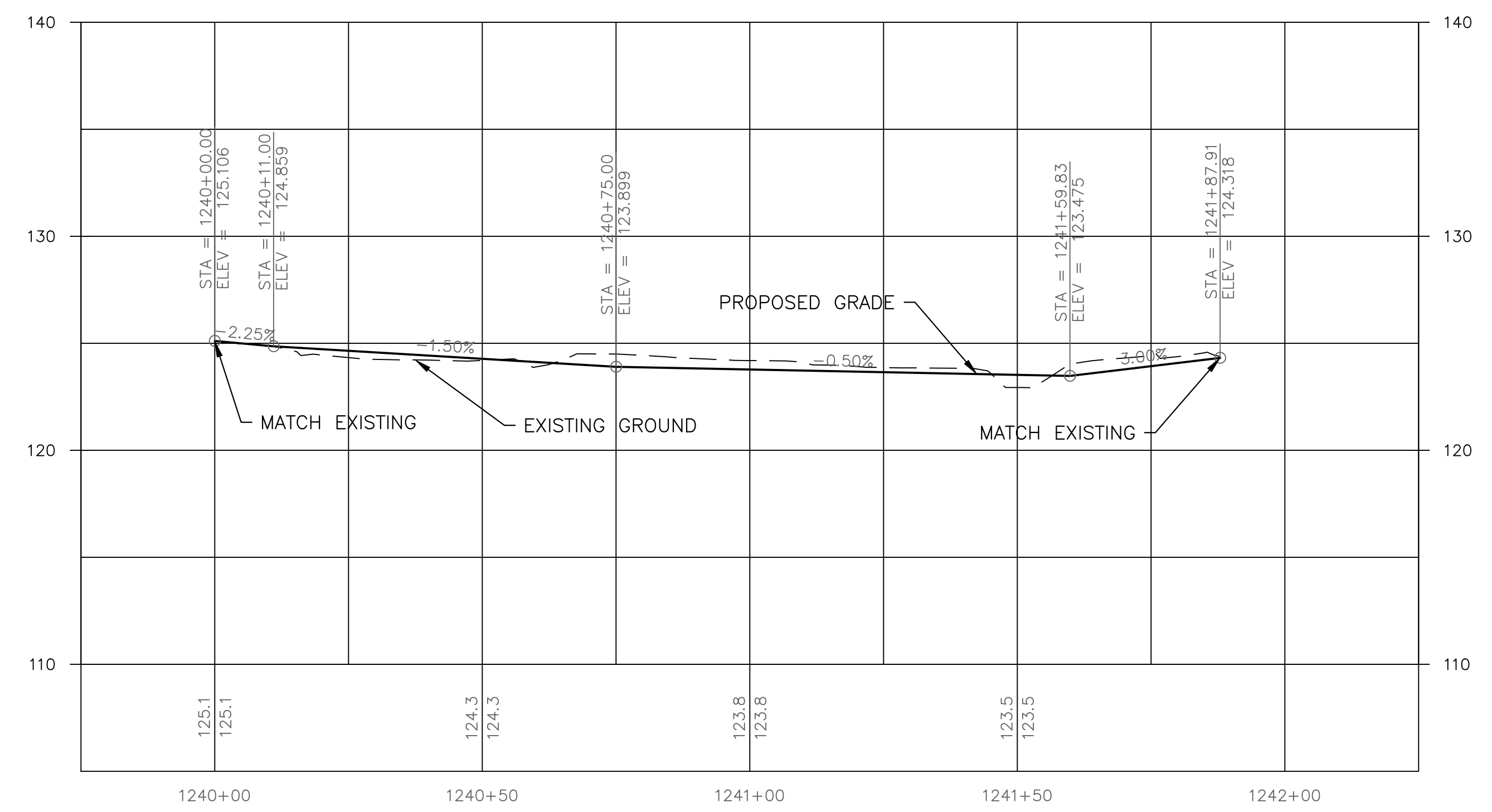

**NE W INDIANA ST TO CORNWALL AVE
CURB RETURN PROFILE**

90% SUBMITTAL

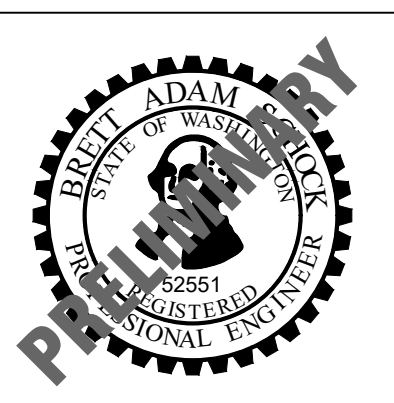
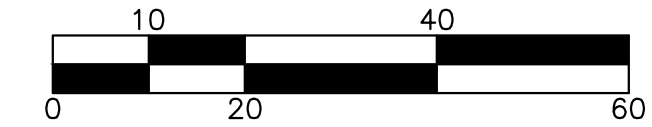

transpogroup
WHAT TRANSPORTATION CAN BE.
12131 113TH AVENUE NE, SUITE 203
KIRKLAND, WASHINGTON 98034
(TEL) 425 821-3665
(FAX) 425 825-8434

PP06

\\SRV-DFS-WA\PROJECTS\21\1.21273.00 - BELLINGHAM ILLINOIS MULTIMODAL ES 0561\ENGINEERING\CAD\PLAN SHEETS\21272-PAVING-PP-CORNWALL-NE.DWG

Date	No	Revision	By
	4		
	3		
	2		
	1		

PROJECT ENGINEER BAS
DESIGNED/DRAWN KBC/TNJ/KIOS
INSPECTOR _____

DIRECTOR PUBLIC WORKS E.C.J.
CITY ENGINEER C.M.A.S.
ASSISTANT DIRECTOR C.M.A.S.

CITY OF BELLINGHAM, WASHINGTON
PUBLIC WORKS DEPARTMENT
ENGINEERING DIVISION

SCALE
Horiz. AS NOTED
Vert. AS NOTED

DATUM
NAD 83/98
NAVD 88

Job. No. ES-0560 / ES-0561
Date 10/02/2023
Field Bk. _____

WEST ILLINOIS MULTIMODAL IMPROVEMENTS
PARKVIEW SAFE ROUTES TO SCHOOL
CURB RETURN DETAIL - CORNWALL

SHEET
40 OF
102

CONTACT PERSON: FREEMAN ANTHONY, PROJECT ENGINEER AT (360) 778-7924

SEC.19 T.38N. R.3E. W.M.

PL-CL-SE							
Number	Radius	Length	Line/Chord Direction	Begin Station	Begin N/E	End Station	End N/E
C1	25.50	14.19	N53° 09' 04.10"W	1250+00.00	N: 7790806.01, E: 14931217.03	1250+14.19	N: 7790906.81, E: 14931082.52
L1		5.97	N37° 12' 34.94"W	1250+14.19	N: 7790906.81, E: 14931082.52	1250+20.16	N: 7790963.87, E: 14931039.19
L2		42.08	N37° 12' 34.94"W	1250+20.16	N: 7790963.87, E: 14931039.19	1250+62.24	N: 7791366.07, E: 14930733.80
L3		489.15	N35° 35' 04.48"W	1250+62.24	N: 7791366.07, E: 14930733.80	1255+51.40	N: 7796139.75, E: 14927318.12
C2	25.00	37.80	N9° 13' 45.58"E	1255+51.40	N: 7796139.75, E: 14927318.12	1255+89.19	N: 7796546.00, E: 14927384.14

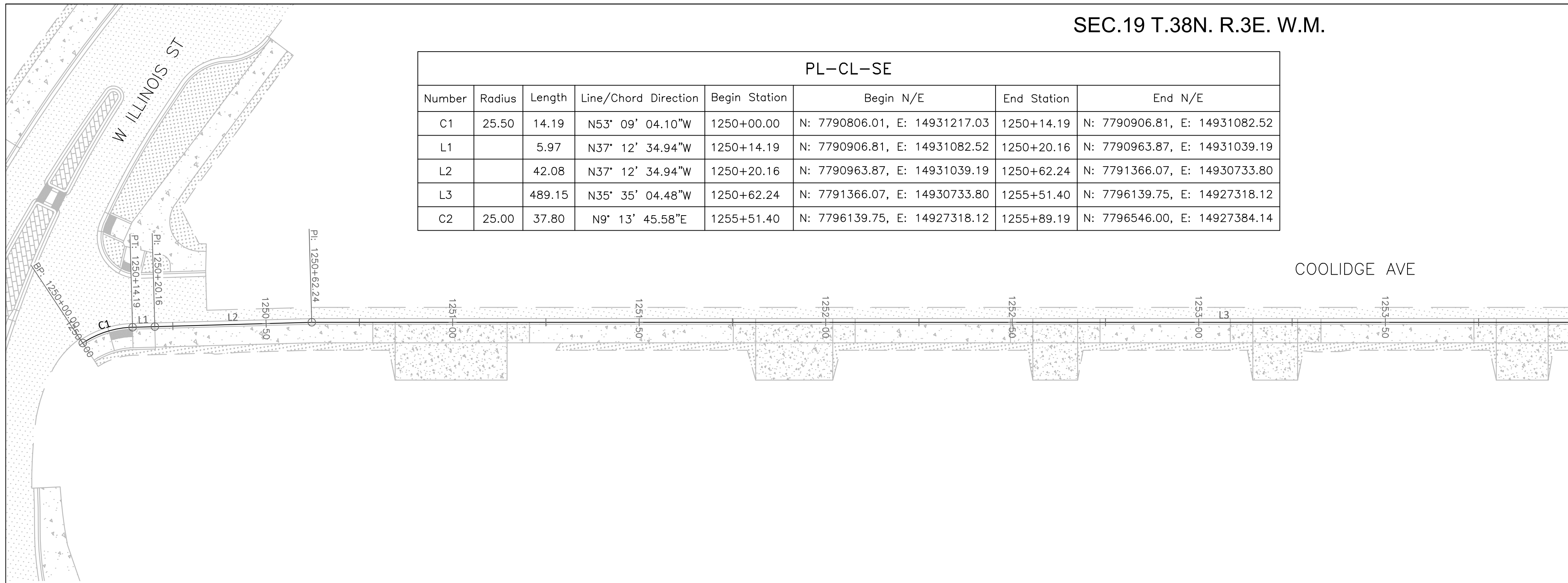

NOTES

- SEE SHEETS NT01 & NT02 FOR GENERAL NOTES & TESC NOTES.
- SEE SHEET LG FOR LEGEND.
- SEE SHEETS DM01 - DM10 FOR DEMOLITION LIMITS.
- SEE SHEETS TS01 - TS03 FOR TYPICAL SECTIONS.
- SEE SHEETS EC01 - SD10 FOR DRAINAGE DETAILS.
- SEE SHEETS ##### - ##### FOR STANDARD PLANS & DETAILS.

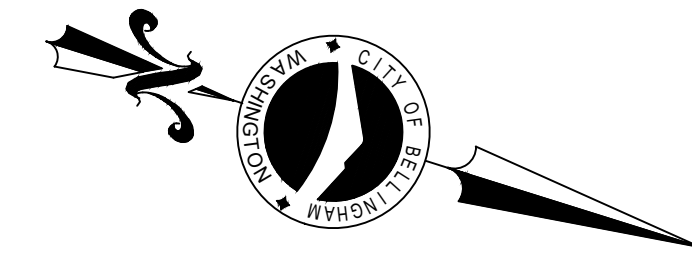

COOLIDGE AVE - SE
CURB RETURN PLAN

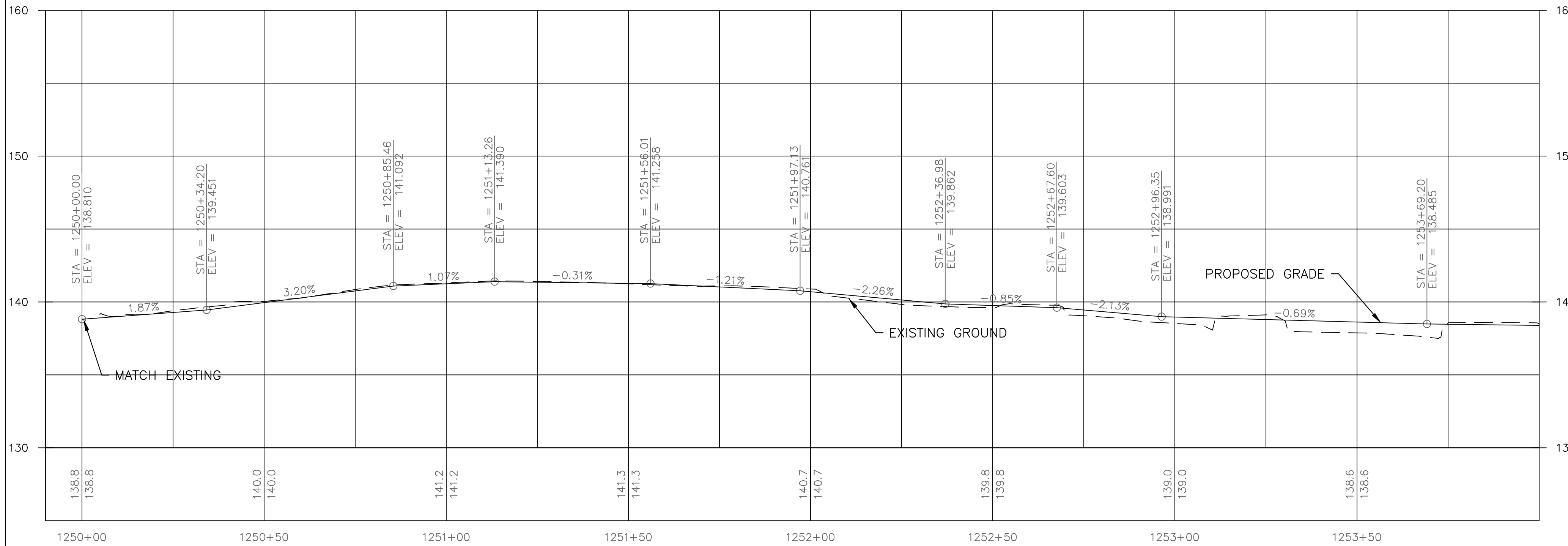

COOLIDGE AVE - SE
CURB RETURN PROFILE

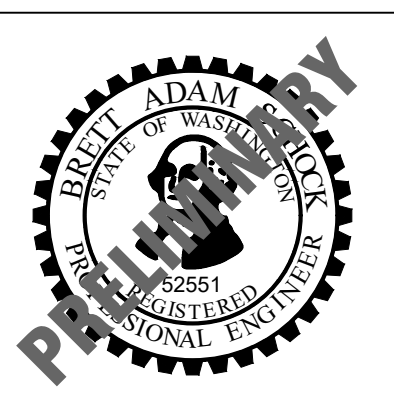

transpogroup
WHAT TRANSPORTATION CAN BE.
12131 113TH AVENUE NE, SUITE 203
KIRKLAND, WASHINGTON 98034
(TEL) 425 821-3665
(FAX) 425 825-8434

90% SUBMITTAL

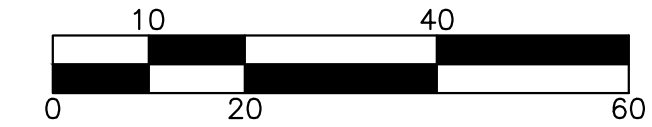

PP07

Date	No	Revision	By
	4		
	3		
	2		
	1		

PROJECT ENGINEER BAS
DESIGNED/DRAWN KBC/TN/JK/OS
INSPECTOR _____

DIRECTOR PUBLIC WORKS E.C.J.
CITY ENGINEER C.M.A.S.
ASSISTANT DIRECTOR C.M.A.S.

CITY OF BELLINGHAM, WASHINGTON
PUBLIC WORKS DEPARTMENT
ENGINEERING DIVISION

SCALE
Horiz. AS NOTED
Vert. AS NOTED

DATUM
NAD 83/98
NAVD 88

Job. No. ES-0560 / ES-0561
Date 10/02/2023
Field Bk. _____

WEST ILLINOIS MULTIMODAL IMPROVEMENTS
PARKVIEW SAFE ROUTES TO SCHOOL
CURB RETURN DETAIL - COOLIDGE

SHEET
41 OF
102

CONTACT PERSON: FREEMAN ANTHONY, PROJECT ENGINEER AT (360) 778-7924

\\SRV-DFS-WA\PROJECTS\21\1.21273.00 - BELLINGHAM ILLINOIS MULTIMODAL ES 0561\ENGINEERING\CAD\PLAN SHEETS\21272-PAVING-PP-COOLIDGE.DWG

SEC.19 T.38N. R.3E. W.M.

NOTES

- SEE SHEETS NT01 & NT02 FOR GENERAL NOTES & TESC NOTES.
- SEE SHEET LG FOR LEGEND.
- SEE SHEETS DM01 - DM10 FOR DEMOLITION LIMITS.
- SEE SHEETS TS01 - TS03 FOR TYPICAL SECTIONS.
- SEE SHEETS EC01 - SD10 FOR DRAINAGE DETAILS.
- SEE SHEETS ##### - ##### FOR STANDARD PLANS & DETAILS.

PL-CL-NE							
Number	Radius	Length	Line/Chord Direction	Begin Station	Begin N/E	End Station	End N/E
L4		0.74	S53° 25' 28.01"W	1260+00.00	N: 7796757.81, E: 14927273.66	1260+00.74	N: 7796752.51, E: 14927266.51
C3	25.00	40.60	N80° 02' 45.65"W	1260+00.74	N: 7796752.51, E: 14927266.51	1260+41.35	N: 7796827.78, E: 14926837.63
L5		16.13	N33° 30' 59.31"W	1260+41.35	N: 7796827.78, E: 14926837.63	1260+57.48	N: 7796989.17, E: 14926730.74
C4	421.59	351.31	N13° 30' 42.39"W	1260+57.48	N: 7796989.17, E: 14926730.74	1264+08.78	N: 7800970.60, E: 14925774.02

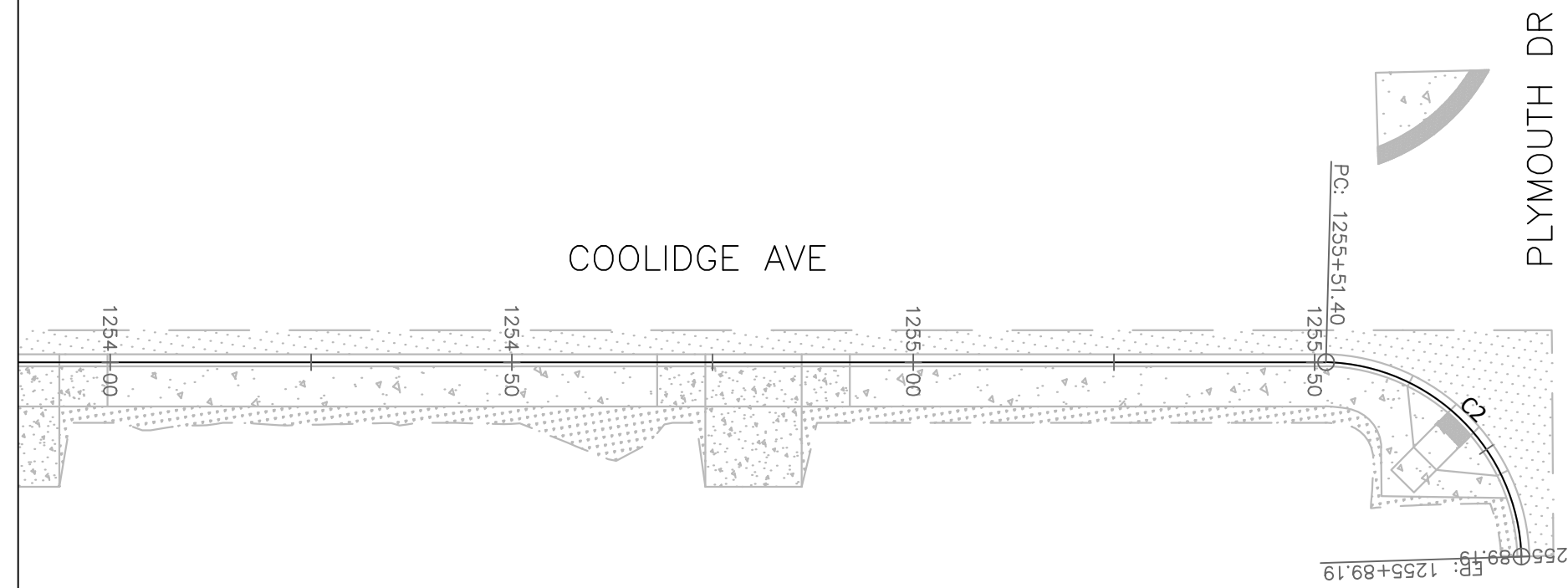

COOLIDGE AVE - SE
CURB RETURN PLAN

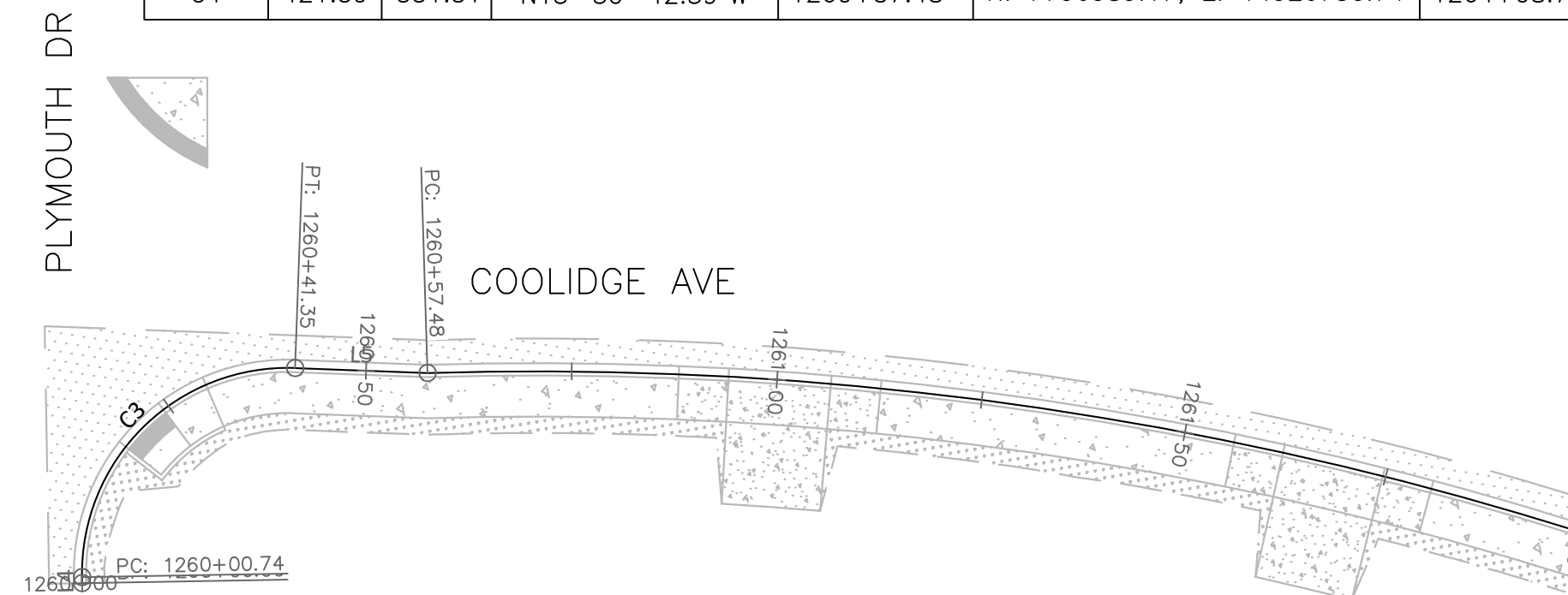

COOLIDGE AVE - NE
CURB RETURN PLAN

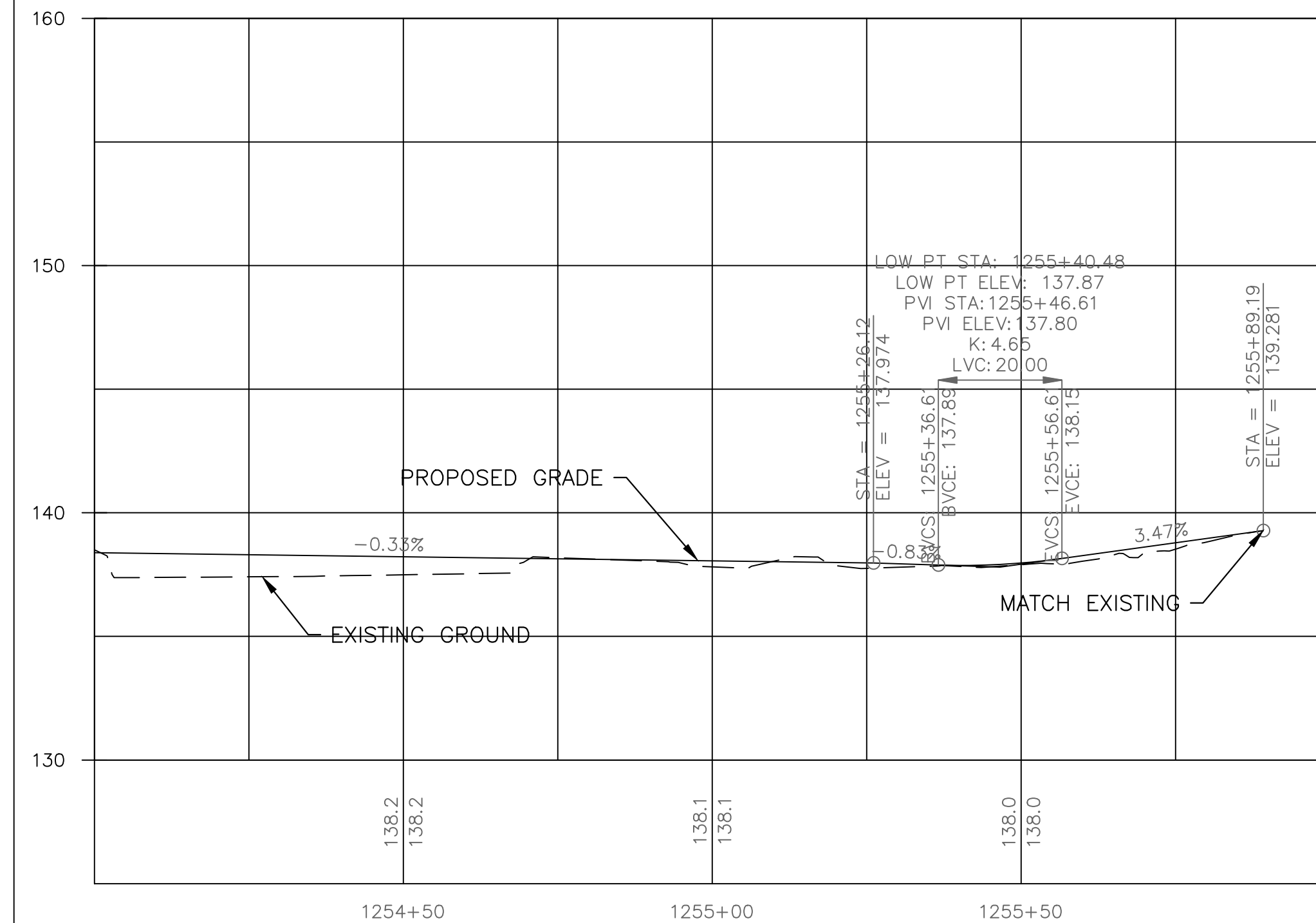
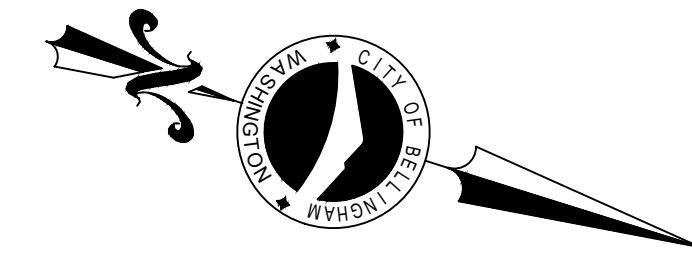

COOLIDGE AVE - SE
CURB RETURN PROFILE

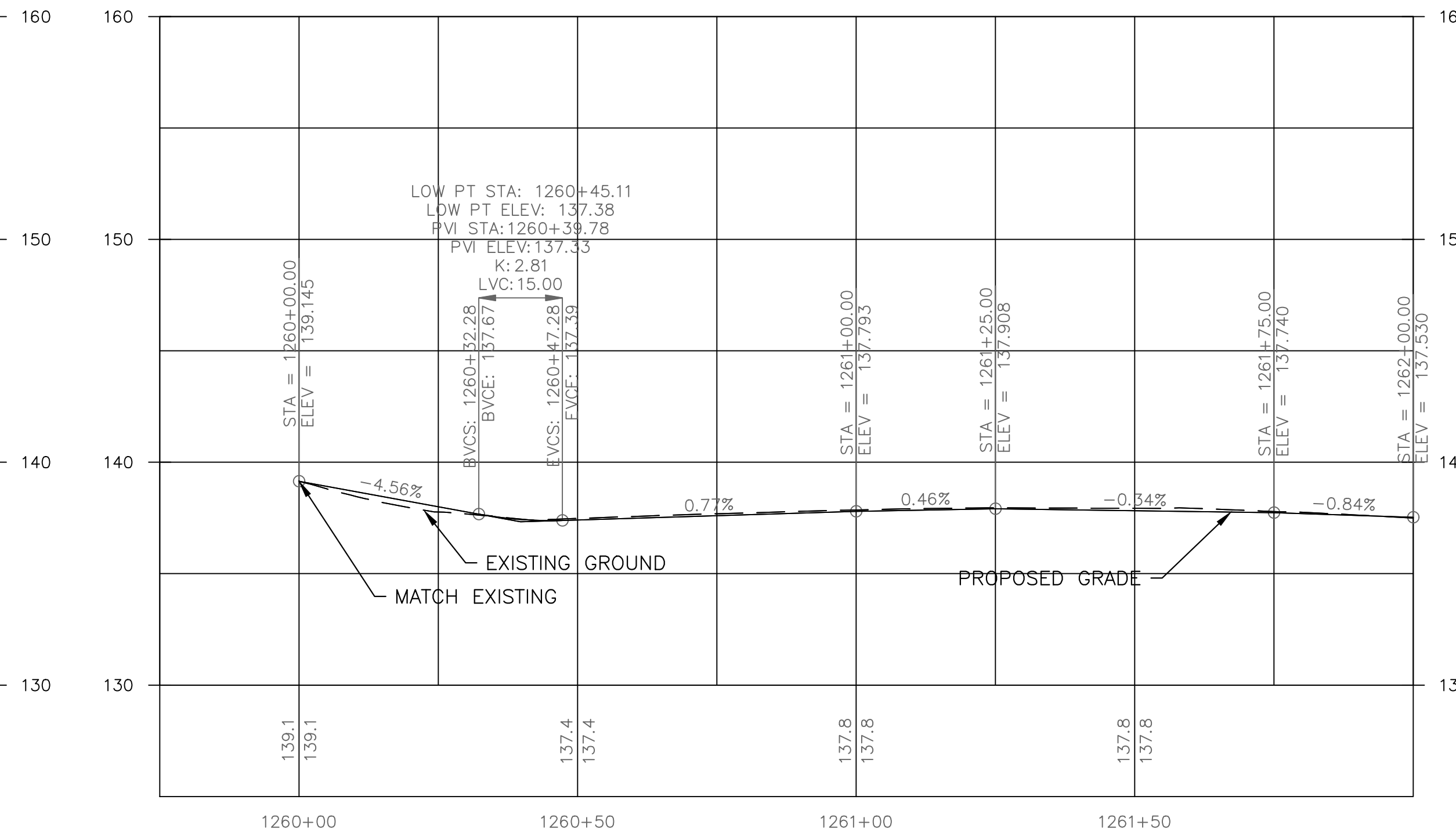

COOLIDGE AVE - NE
CURB RETURN PROFILE

90% SUBMITTAL

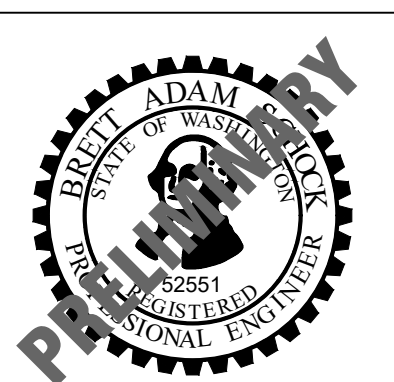
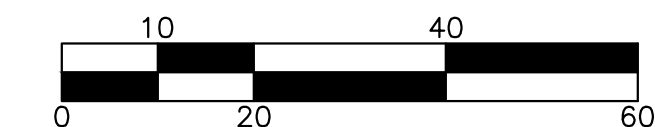

transpogroup
WHAT TRANSPORTATION CAN BE.
12131 113TH AVENUE NE, SUITE 203
KIRKLAND, WASHINGTON 98034
(TEL) 425 821-3665
(FAX) 425 825-8434

PP08

Date	No	Revision	By
	4		
	3		
	2		
	1		

PROJECT ENGINEER BAS
DESIGNED/DRAWN KBC/TNJK/OS
INSPECTOR

DIRECTOR PUBLIC WORKS E.C.J.
CITY ENGINEER C.M.A.S.
ASSISTANT DIRECTOR C.M.A.S.

CITY OF BELLINGHAM, WASHINGTON
PUBLIC WORKS DEPARTMENT
ENGINEERING DIVISION

SCALE
Horiz. AS NOTED
Vert. AS NOTED

DATUM
NAD 83/98
NAVD 88

Job. No. ES-0560 / ES-0561
Date 10/02/2023
Field Bk.

WEST ILLINOIS MULTIMODAL IMPROVEMENTS
PARKVIEW SAFE ROUTES TO SCHOOL
CURB RETURN DETAIL - COOLIDGE

SHEET
42 OF
102

CONTACT PERSON: FREEMAN ANTHONY, PROJECT ENGINEER AT (360) 778-7924

\\SRV-DFS-WA\PROJECTS\21\1.21273.00 - BELLINGHAM ILLINOIS MULTIMODAL ES 0561\ENGINEERING\CAD\PLAN SHEETS\21272-PAVING-PP-COOLIDGE.DWG

NOTES

1. SEE SHEETS NT01 & NT02 FOR GENERAL NOTES & TESC NOTES.
2. SEE SHEET LG FOR LEGEND.
3. SEE SHEETS DM01 - DM10 FOR DEMOLITION LIMITS.
4. SEE SHEETS TS01 - TS03 FOR TYPICAL SECTIONS.
5. SEE SHEETS EC01 - SD10 FOR DRAINAGE DETAILS.
6. SEE SHEETS ##### - ##### FOR STANDARD PLANS & DETAILS.

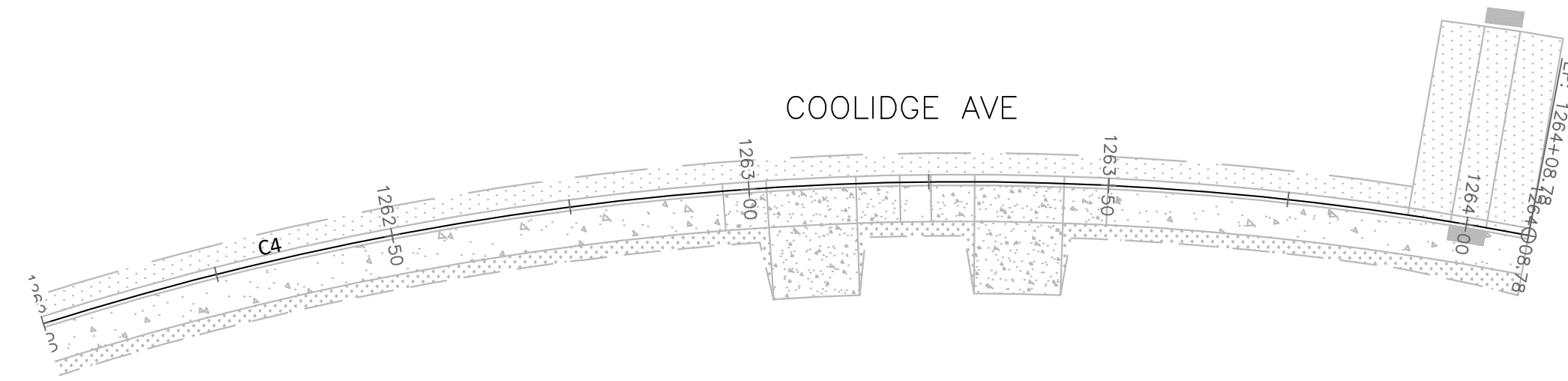

**COOLIDGE AVE
CURB RETURN PLAN**

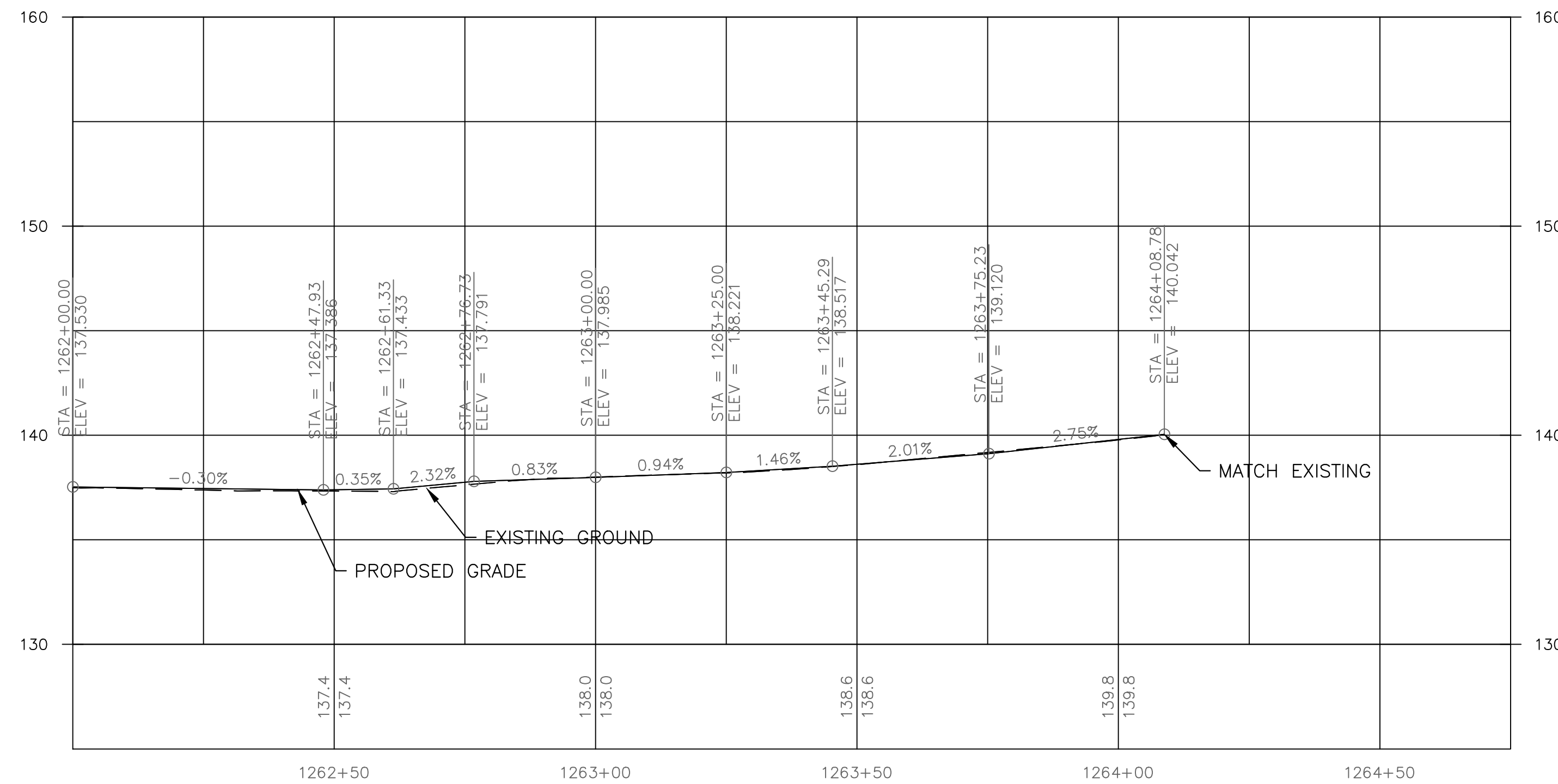

**COOLIDGE AVE
CURB RETURN PROFILE**

90% SUBMITTAL

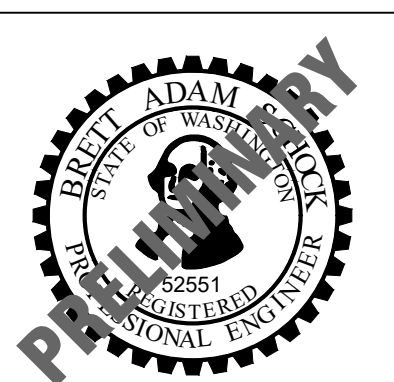
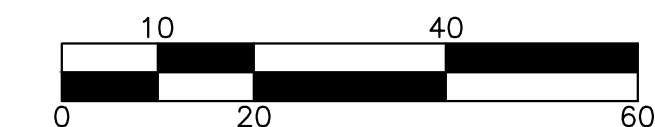

transpogroup
WHAT TRANSPORTATION CAN BE.
12131 113TH AVENUE NE, SUITE 203
KIRKLAND, WASHINGTON 98034
(TEL) 425 821-3665
(FAX) 425 825-8434

PP09

Date	No	Revision	By
	4		
	3		
	2		
	1		

PROJECT ENGINEER BAS
DESIGNED/DRAWN KBC/TN/JK/OS
INSPECTOR _____

DIRECTOR PUBLIC WORKS E.C.J.
CITY ENGINEER C.M.A.S.
ASSISTANT DIRECTOR C.M.A.S.

CITY OF BELLINGHAM, WASHINGTON
PUBLIC WORKS DEPARTMENT
ENGINEERING DIVISION

SCALE
Horiz. AS NOTED
Vert. AS NOTED

DATUM
NAD 83/98
NAVD 88

Job. No. ES-0560 / ES-0561
Date 10/02/2023
Field Bk. _____

WEST ILLINOIS MULTIMODAL IMPROVEMENTS
PARKVIEW SAFE ROUTES TO SCHOOL
CURB RETURN DETAIL - COOLIDGE

SHEET
43 OF
102

CONTACT PERSON: FREEMAN ANTHONY, PROJECT ENGINEER AT (360) 778-7924

\\SRV-DFS-WA\PROJECTS\21\1.21273.00 - BELLINGHAM ILLINOIS MULTIMODAL ES 0561\ENGINEERING\CAD\PLAN SHEETS\21272-PAVING-PP-COOLIDGE.DWG

NOTES

1. SEE NT01 & NT02 FOR GENERAL NOTES & TESC NOTES.
2. SEE LGFOR LEGEND.
3. SEE SHEETS DM01 - DM10 FOR DEMOLITION LIMITS.
4. SEE SHEETS TS01 - TS03 FOR TYPICAL SECTIONS.
5. SEE SHEETS EC01 - SD10 FOR DRAINAGE DETAILS.
6. SEE SHEETS ##### - ##### FOR STANDARD PLANS & DETAILS.

CURB RAMP GENERAL NOTES:

1. SEE SHEET PV09 FOR CONSTRUCTION NOTES AND LEGEND.
2. FIELD STAKE FINAL CURB, GUTTER, SIDEWALK, AND CURB RAMP. LOCATIONS TO BE APPROVED BY THE ENGINEER PRIOR TO CONSTRUCTION. THE INTENT OF THESE CONSTRUCTION DETAILS IS TO PROVIDE ADA-COMPLIANT CURB RAMP. THE LOCATIONS AND ELEVATIONS SHOWN ON THIS PLAN ARE APPROXIMATE AND SUBJECT TO MINOR ADJUSTMENT BY THE ENGINEER TO ACHIEVE ADA-COMPLIANT CURB RAMP DURING CONSTRUCTION.
3. SAWCUT CURB, GUTTER, AND SIDEWALK FOR REMOVAL AT EXPANSION JOINTS ONLY UNLESS OTHERWISE APPROVED BY THE ENGINEER.
4. CURB RAMP LENGTHS MAY BE ADJUSTED TO ACHIEVE REQUIRED SLOPES AND TO ACCOMMODATE EXISTING SITE CONDITIONS. THE CONTRACTOR SHALL NOTIFY THE ENGINEER OF ANY CURB RAMP THAT CANNOT BE CONSTRUCTED TO FULL COMPLIANCE PRIOR TO PLACING CONCRETE. ANY WORK THAT IS COMPLETE THAT IS NON-COMPLIANCE SHALL BE REMOVED AND REPLACED AT THE CONTRACTOR'S EXPENSE.

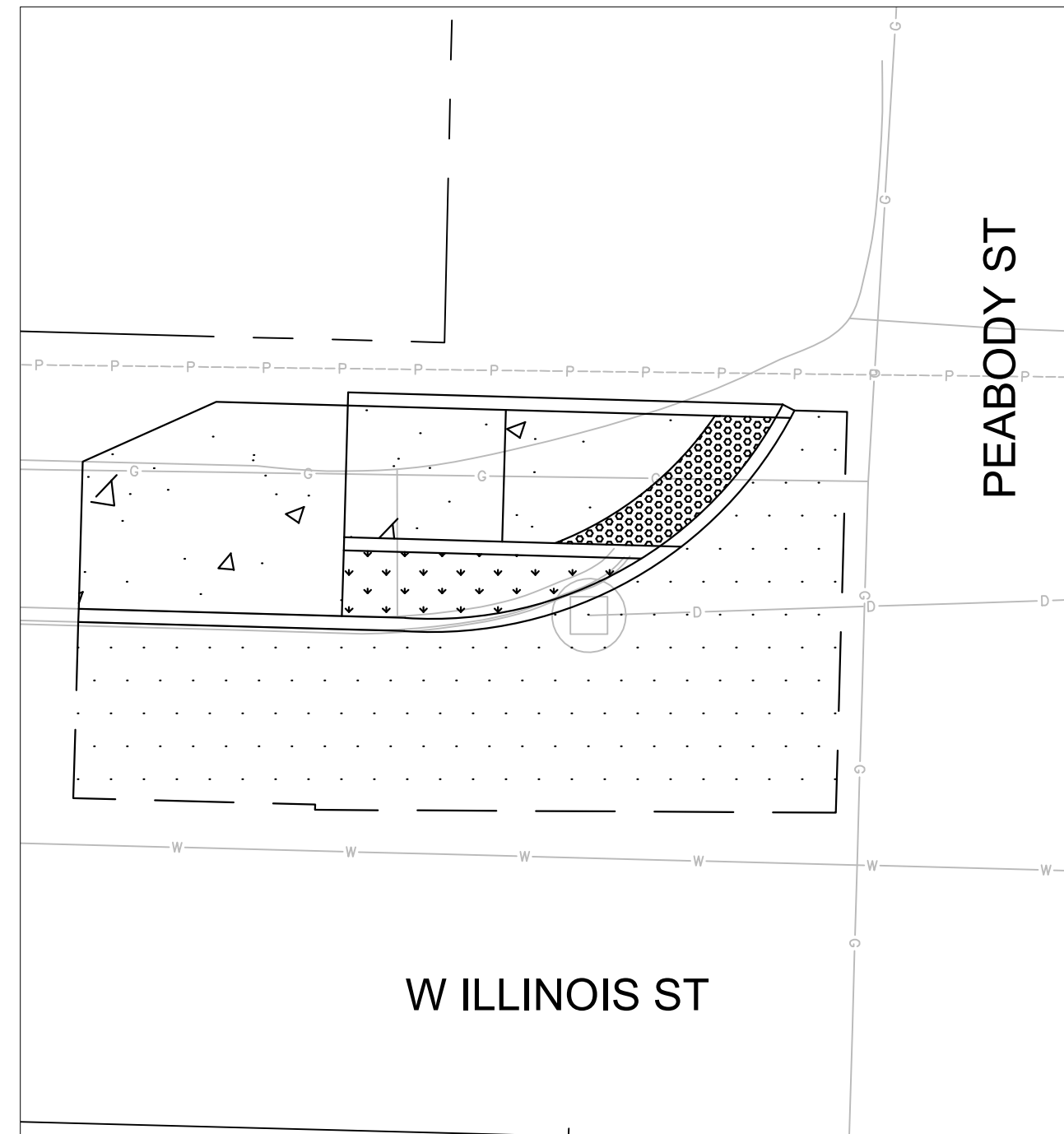

**CURB RAMP DETAIL - NORTHWEST
W ILLINOIS ST & PEABODY ST**

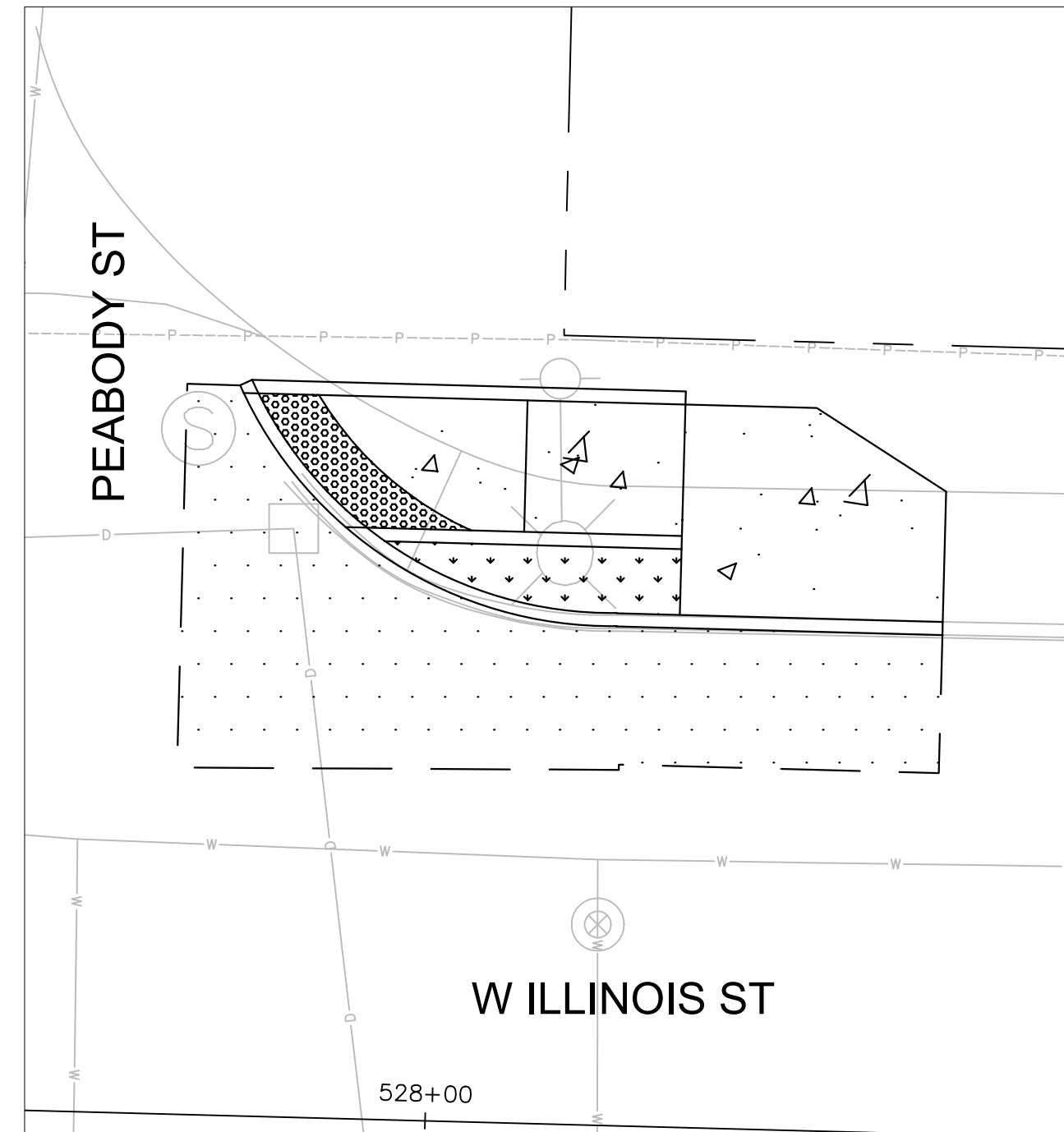

**CURB RAMP DETAIL - NORTHEAST
W ILLINOIS ST & PEABODY ST**



**CURB RAMP DETAIL - SOUTHWEST
W ILLINOIS ST & PEABODY ST**

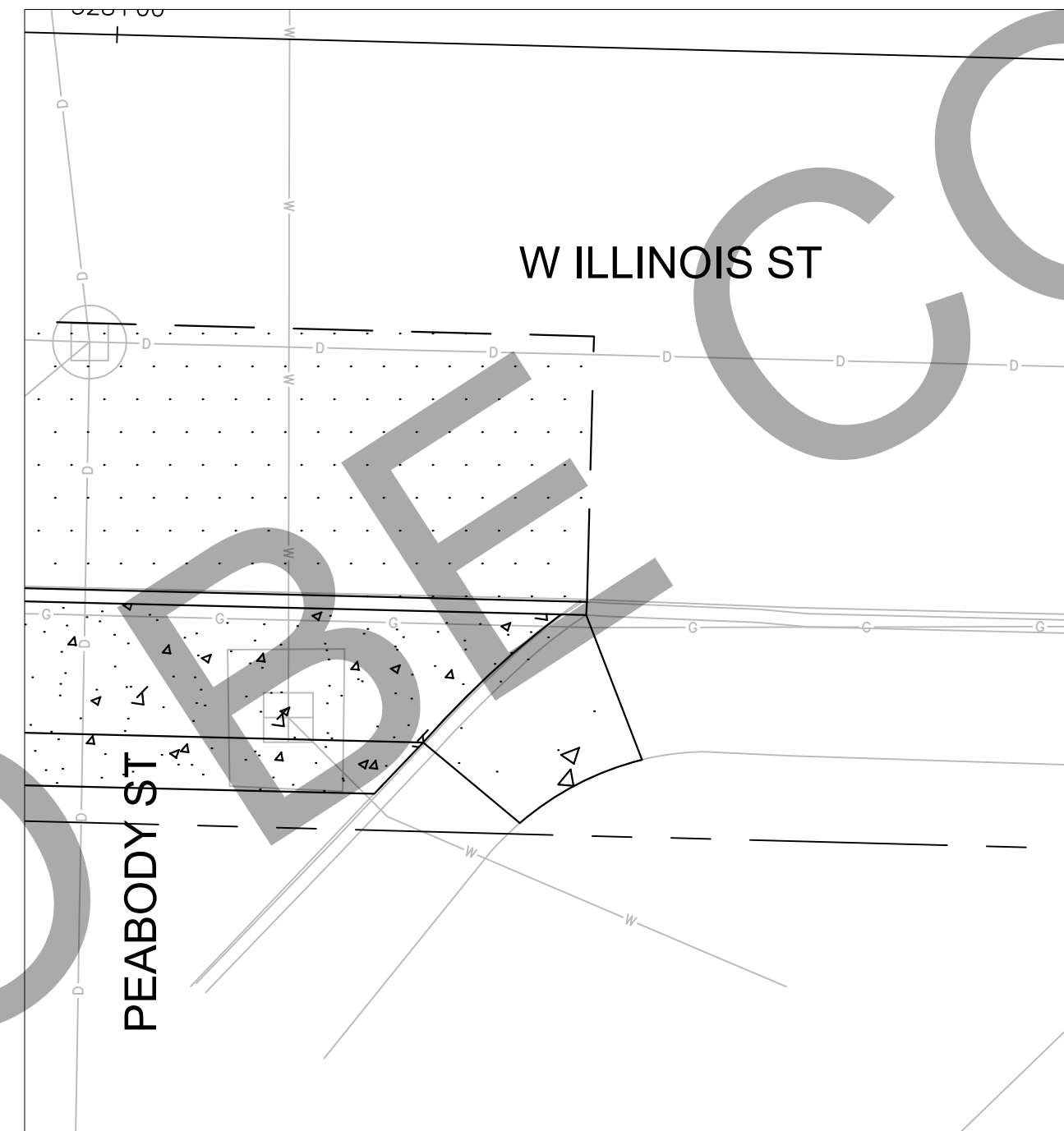

**CURB RAMP DETAIL - SOUTHEAST
W ILLINOIS ST & PEABODY ST**

W ILLINOIS ST - NW CURB RAMP DATA

POINT	SAWCUT			FL			BOC			BSW		
	STA.	OFF.	ELEV.	STA.	OFF.	ELEV.	STA.	OFF.	ELEV.	STA.	OFF.	ELEV.

W ILLINOIS ST - NE CURB RAMP DATA

POINT	SAWCUT			FL			BOC			BSW		
	STA.	OFF.	ELEV.	STA.	OFF.	ELEV.	STA.	OFF.	ELEV.	STA.	OFF.	ELEV.

W ILLINOIS ST - SW CURB RAMP DATA

POINT	SAWCUT			FL			BOC			BSW		
	STA.	OFF.	ELEV.	STA.	OFF.	ELEV.	STA.	OFF.	ELEV.	STA.	OFF.	ELEV.

W ILLINOIS ST - SE CURB RAMP DATA

POINT	SAWCUT			FL			BOC			BSW		
	STA.	OFF.	ELEV.	STA.	OFF.	ELEV.	STA.	OFF.	ELEV.	STA.	OFF.	ELEV.

90% SUBMITTAL

811 Call 811
two business days before you dig

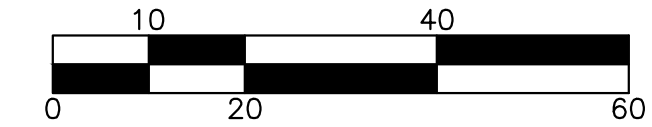

transpogroup
WHAT TRANSPORTATION CAN BE.

12131 113TH AVENUE NE, SUITE 203
KIRKLAND, WASHINGTON 98034
(TEL) 425-821-3665
(FAX) 425-825-8434

PV10

\\SRV-DFS-WA\PROJECTS\21\1.21273.00 - BELLINGHAM ILLINOIS MULTIMODAL ES 0561\ENGINEERING\CAD\PLAN SHEETS\21272-PAVING-DETAILS.DWG

Date	No	Revision	By

PROJECT ENGINEER BAS
DESIGNED/DRAWN KBC/TN/JK/OS
INSPECTOR

DIRECTOR PUBLIC WORKS E.C.J.
CITY ENGINEER C.M.A.S.
ASSISTANT DIRECTOR C.M.A.S.

CITY OF BELLINGHAM, WASHINGTON
PUBLIC WORKS DEPARTMENT
ENGINEERING DIVISION

SCALE
Horiz. AS NOTED
Vert. AS NOTED

DATUM
NAD 83/98
NAVD 88

Job. No. ES-0560 / ES-0561
Date 10/02/2023
Field Bk.

WEST ILLINOIS MULTIMODAL IMPROVEMENTS
PARKVIEW SAFE ROUTES TO SCHOOL
PAVING DETAILS - W ILLINOIS ST & PEABODY ST

SHEET
44 OF
102

CONTACT PERSON: FREEMAN ANTHONY, PROJECT ENGINEER AT (360) 778-7924

NOTES

1. SEE NT01 & NT02 FOR GENERAL NOTES & TESC NOTES.
2. SEE LGFOR LEGEND.
3. SEE SHEETS DM01 - DM10 FOR DEMOLITION LIMITS.
4. SEE SHEETS TS01 - TS03 FOR TYPICAL SECTIONS.
5. SEE SHEETS EC01 - SD10 FOR DRAINAGE DETAILS.
6. SEE SHEETS ##### - ##### FOR STANDARD PLANS & DETAILS.

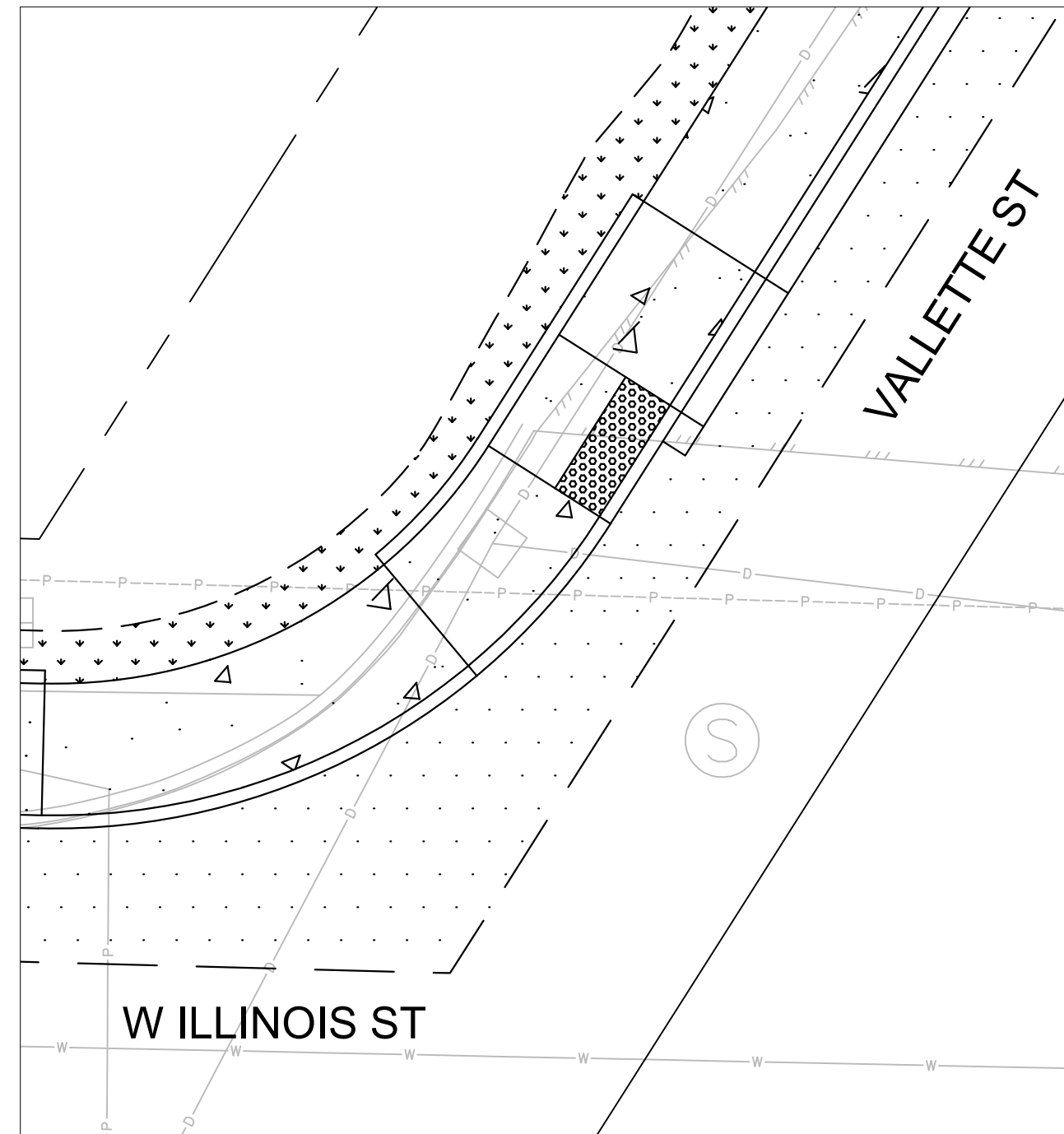

**CURB RAMP DETAIL - NORTHWEST (1)
W ILLINOIS ST & VALLETTE ST**



**CURB RAMP DETAIL - NORTHEAST
W ILLINOIS ST & VALLETTE ST**

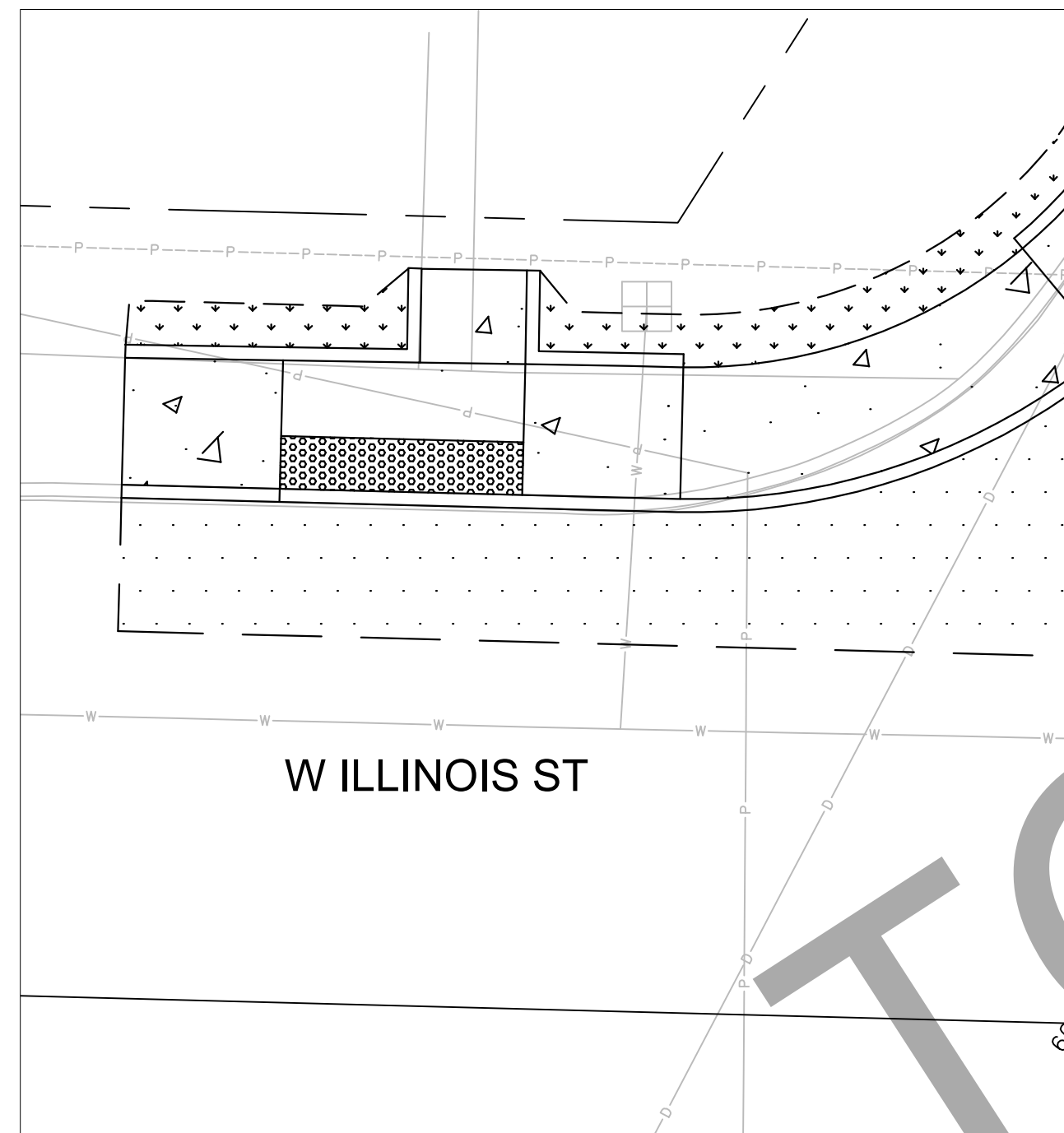

**CURB RAMP DETAIL - NORTHWEST (2)
W ILLINOIS ST & VALLETTE ST**

W ILLINOIS ST - NW (1) CURB RAMP DATA

POINT	SAWCUT			FL			BOC			BSW		
	STA.	OFF.	ELEV.	STA.	OFF.	ELEV.	STA.	OFF.	ELEV.	STA.	OFF.	ELEV.

W ILLINOIS ST - NE CURB RAMP DATA

POINT	SAWCUT			FL			BOC			BSW		
	STA.	OFF.	ELEV.	STA.	OFF.	ELEV.	STA.	OFF.	ELEV.	STA.	OFF.	ELEV.

W ILLINOIS ST - NW (2) CURB RAMP DATA

POINT	SAWCUT			FL			BOC			BSW		
	STA.	OFF.	ELEV.	STA.	OFF.	ELEV.	STA.	OFF.	ELEV.	STA.	OFF.	ELEV.

90% SUBMITTAL

811 Call 811
two business days before you dig

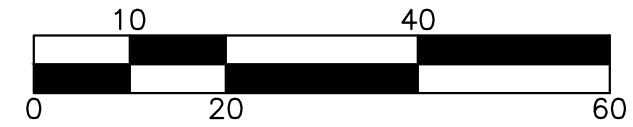

transpogroup
WHAT TRANSPORTATION CAN BE.

12131 113TH AVENUE NE, SUITE 203
KIRKLAND, WASHINGTON 98034
(TEL) 425 821-3665
(FAX) 425 825-8434

PV11

\\SRV-DFS-WA\PROJECTS\21\1.21273.00 - BELLINGHAM ILLINOIS MULTIMODAL ES 0561\ENGINEERING\CAD\PLAN SHEETS\21272-PAVING-DETAILS.DWG

Date	No	Revision	By
	4		
	3		
	2		
	1		

PROJECT ENGINEER BAS
DESIGNED/DRAWN KBC/TNJ/K/OS
INSPECTOR

DIRECTOR PUBLIC WORKS E.C.J.
CITY ENGINEER C.M.A.S.
ASSISTANT DIRECTOR C.M.A.S.

CITY OF BELLINGHAM, WASHINGTON
PUBLIC WORKS DEPARTMENT
ENGINEERING DIVISION

SCALE
Horiz. AS NOTED
Vert. AS NOTED

DATUM
NAD 83/98
NAVD 88

Job. No. ES-0560 / ES-0561
Date 10/02/2023
Field Bk.

WEST ILLINOIS MULTIMODAL IMPROVEMENTS
PARKVIEW SAFE ROUTES TO SCHOOL
PAVING DETAILS - W ILLINOIS ST & VALLETTE ST

SHEET
45 OF
102

CONTACT PERSON: FREEMAN ANTHONY, PROJECT ENGINEER AT (360) 778-7924

NOTES

1. SEE NT01 & NT02 FOR GENERAL NOTES & TESC NOTES.
2. SEE LGFOR LEGEND.
3. SEE SHEETS DM01 - DM10 FOR DEMOLITION LIMITS.
4. SEE SHEETS TS01 - TS03 FOR TYPICAL SECTIONS.
5. SEE SHEETS EC01 - SD10 FOR DRAINAGE DETAILS.
6. SEE SHEETS ##### - ##### FOR STANDARD PLANS & DETAILS.

CURB RAMP GENERAL NOTES:

1. SEE SHEET PV09 FOR CONSTRUCTION NOTES AND LEGEND.
2. FIELD STAKE FINAL CURB, GUTTER, SIDEWALK, AND CURB RAMP. LOCATIONS TO BE APPROVED BY THE ENGINEER PRIOR TO CONSTRUCTION. THE INTENT OF THESE CONSTRUCTION DETAILS IS TO PROVIDE ADA-COMPLIANT CURB RAMP. THE LOCATIONS AND ELEVATIONS SHOWN ON THIS PLAN ARE APPROXIMATE AND SUBJECT TO MINOR ADJUSTMENT BY THE ENGINEER TO ACHIEVE ADA-COMPLIANT CURB RAMP DURING CONSTRUCTION.
3. SAWCUT CURB, GUTTER, AND SIDEWALK FOR REMOVAL AT EXPANSION JOINTS ONLY UNLESS OTHERWISE APPROVED BY THE ENGINEER.
4. CURB RAMP LENGTHS MAY BE ADJUSTED TO ACHIEVE REQUIRED SLOPES AND TO ACCOMMODATE EXISTING SITE CONDITIONS. THE CONTRACTOR SHALL NOTIFY THE ENGINEER OF ANY CURB RAMP THAT CANNOT BE CONSTRUCTED TO FULL COMPLIANCE PRIOR TO PLACING CONCRETE. ANY WORK THAT IS COMPLETE THAT IS NON-COMPLIANCE SHALL BE REMOVED AND REPLACED AT THE CONTRACTOR'S EXPENSE.

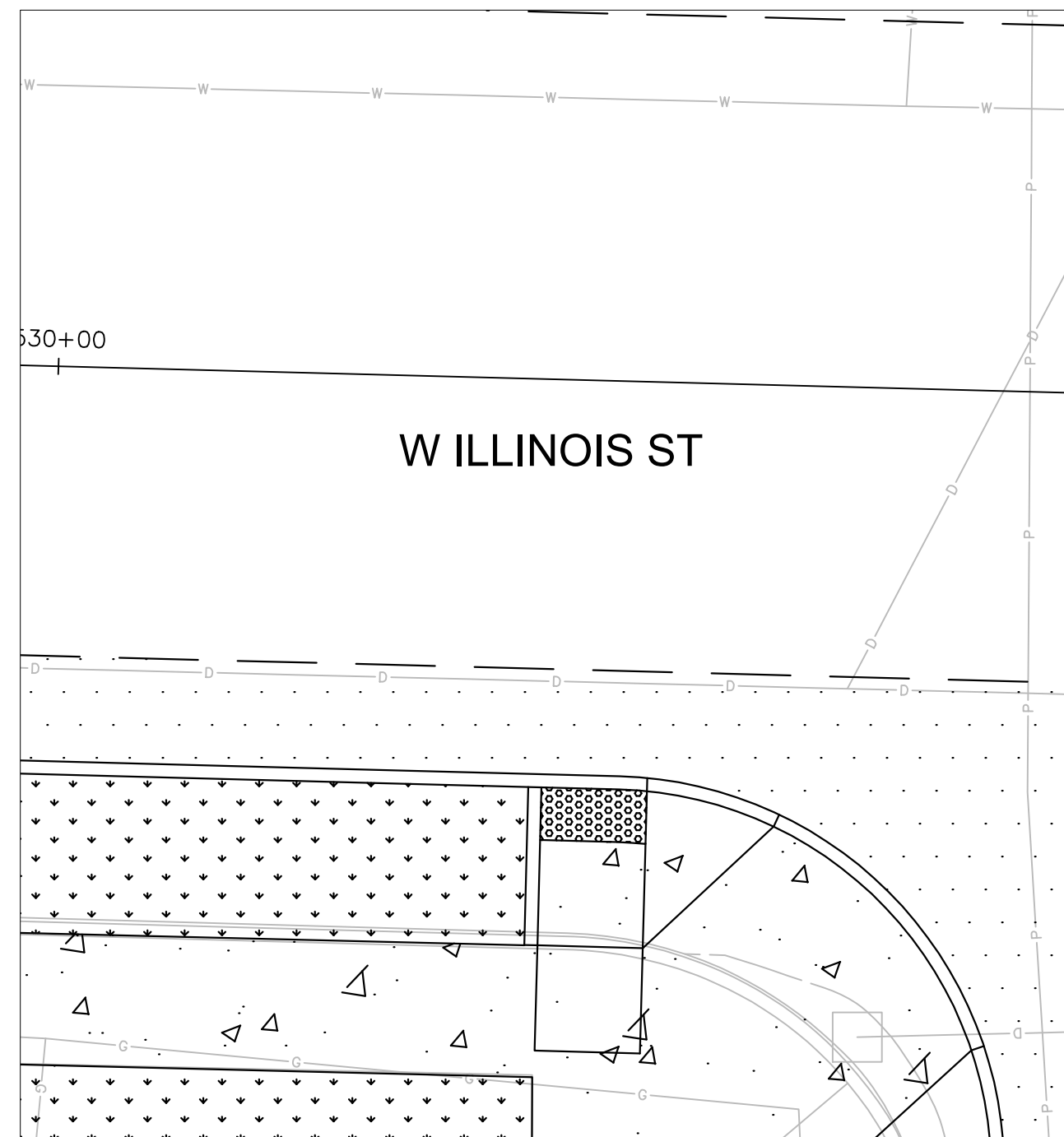

**CURB RAMP DETAIL - SOUTHWEST (1)
W ILLINOIS ST & VALLETTE ST**



**CURB RAMP DETAIL - SOUTHWEST (2)
W ILLINOIS ST & VALLETTE ST**

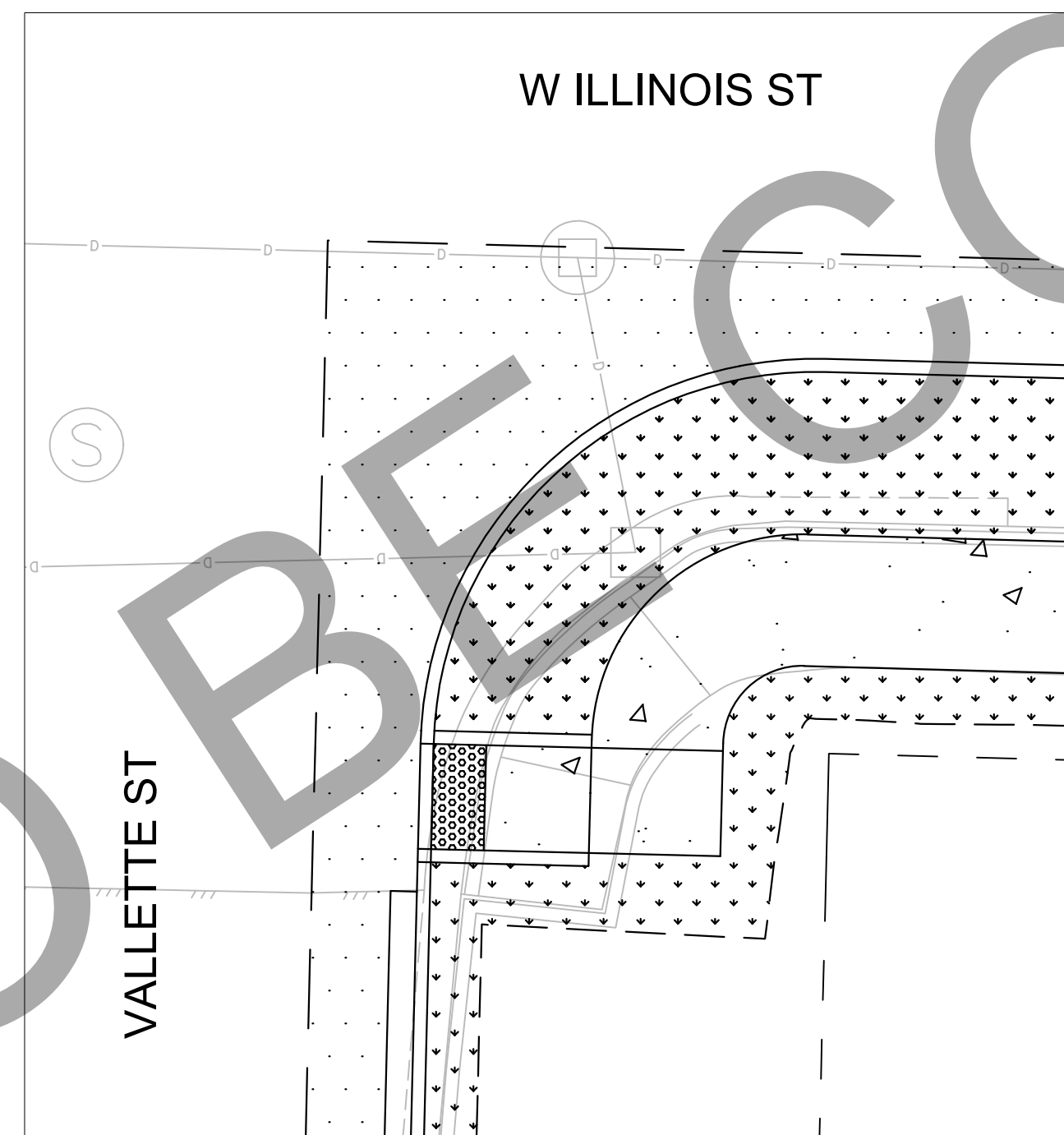

**CURB RAMP DETAIL - SOUTHEAST
W ILLINOIS ST & VALLETTE ST**

W ILLINOIS ST - SW (1) CURB RAMP DATA

POINT	SAWCUT			FL			BOC			BSW		
	STA.	OFF.	ELEV.	STA.	OFF.	ELEV.	STA.	OFF.	ELEV.	STA.	OFF.	ELEV.

W ILLINOIS ST - SW (2) CURB RAMP DATA

POINT	SAWCUT			FL			BOC			BSW		
	STA.	OFF.	ELEV.	STA.	OFF.	ELEV.	STA.	OFF.	ELEV.	STA.	OFF.	ELEV.

W ILLINOIS ST - SE CURB RAMP DATA

POINT	SAWCUT			FL			BOC			BSW		
	STA.	OFF.	ELEV.	STA.	OFF.	ELEV.	STA.	OFF.	ELEV.	STA.	OFF.	ELEV.

90% SUBMITTAL

811 Call 811
two business days before you dig

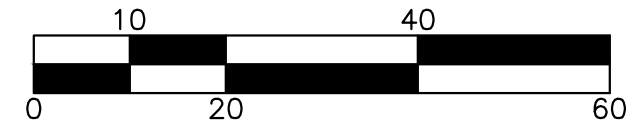

transpogroup
WHAT TRANSPORTATION CAN BE.

12131 113TH AVENUE NE, SUITE 203
KIRKLAND, WASHINGTON 98034
(TEL) 425 821-3665
(FAX) 425 825-8434

PV12

\\SRV-DFS-WA\PROJECTS\21\1.21273.00 - BELLINGHAM ILLINOIS MULTIMODAL ES 0561\ENGINEERING\CAD\PLAN SHEETS\21272-PAVING-DETAILS.DWG

Date	No	Revision	By

PROJECT ENGINEER BAS
DESIGNED/DRAWN KBC/TN/JK/OS
INSPECTOR _____

DIRECTOR PUBLIC WORKS E.C.J.
CITY ENGINEER C.M.A.S.
ASSISTANT DIRECTOR C.M.A.S.

CITY OF BELLINGHAM, WASHINGTON
PUBLIC WORKS DEPARTMENT
ENGINEERING DIVISION

SCALE
Horiz. AS NOTED
Vert. AS NOTED

DATUM
NAD 83/98
NAVD 88

Job. No. ES-0560 / ES-0561
Date 10/02/2023
Field Bk. _____

WEST ILLINOIS MULTIMODAL IMPROVEMENTS
PARKVIEW SAFE ROUTES TO SCHOOL
PAVING DETAILS - W ILLINOIS ST & VALLETTE ST

SHEET
46 OF
102

CONTACT PERSON: FREEMAN ANTHONY, PROJECT ENGINEER AT (360) 778-7924

NOTES

1. SEE NT01 & NT02 FOR GENERAL NOTES & TESC NOTES.
2. SEE LGFOR LEGEND.
3. SEE SHEETS DM01 - DM10 FOR DEMOLITION LIMITS.
4. SEE SHEETS TS01 - TS03 FOR TYPICAL SECTIONS.
5. SEE SHEETS EC01 - SD10 FOR DRAINAGE DETAILS.
6. SEE SHEETS ##### - ##### FOR STANDARD PLANS & DETAILS.

CURB RAMP GENERAL NOTES:

1. SEE SHEET PV09 FOR CONSTRUCTION NOTES AND LEGEND.
2. FIELD STAKE FINAL CURB, GUTTER, SIDEWALK, AND CURB RAMP. LOCATIONS TO BE APPROVED BY THE ENGINEER PRIOR TO CONSTRUCTION. THE INTENT OF THESE CONSTRUCTION DETAILS IS TO PROVIDE ADA-COMPLIANT CURB RAMP. THE LOCATIONS AND ELEVATIONS SHOWN ON THIS PLAN ARE APPROXIMATE AND SUBJECT TO MINOR ADJUSTMENT BY THE ENGINEER TO ACHIEVE ADA-COMPLIANT CURB RAMP DURING CONSTRUCTION.
3. SAWCUT CURB, GUTTER, AND SIDEWALK FOR REMOVAL AT EXPANSION JOINTS ONLY UNLESS OTHERWISE APPROVED BY THE ENGINEER.
4. CURB RAMP LENGTHS MAY BE ADJUSTED TO ACHIEVE REQUIRED SLOPES AND TO ACCOMMODATE EXISTING SITE CONDITIONS. THE CONTRACTOR SHALL NOTIFY THE ENGINEER OF ANY CURB RAMP THAT CANNOT BE CONSTRUCTED TO FULL COMPLIANCE PRIOR TO PLACING CONCRETE. ANY WORK THAT IS COMPLETE THAT IS NON-COMPLIANCE SHALL BE REMOVED AND REPLACED AT THE CONTRACTOR'S EXPENSE.

NOT BE COMPLETED



**CURB RAMP DETAIL - SOUTHWEST
W ILLINOIS ST & RUSSELL ST**



**CURB RAMP DETAIL - SOUTHEAST
W ILLINOIS ST & RUSSELL ST**

W ILLINOIS ST - SW CURB RAMP DATA												
POINT	SAWCUT			FL			BOC			BSW		
	STA.	OFF.	ELEV.	STA.	OFF.	ELEV.	STA.	OFF.	ELEV.	STA.	OFF.	ELEV.

W ILLINOIS ST - SE CURB RAMP DATA												
POINT	SAWCUT			FL			BOC			BSW		
	STA.	OFF.	ELEV.	STA.	OFF.	ELEV.	STA.	OFF.	ELEV.	STA.	OFF.	ELEV.



transpogroup
WHAT TRANSPORTATION CAN BE.

12131 113TH AVENUE NE, SUITE 203
KIRKLAND, WASHINGTON 98034
(TEL) 425 821-3665
(FAX) 425 825-8434

90% SUBMITTAL

811 Call 811
two business days before you dig

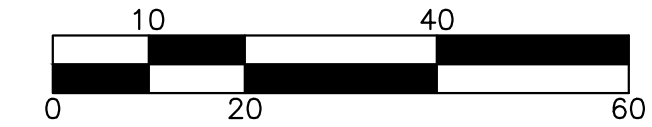

PV13

	4			
	3			
	2			
	1			
Date	No	Revision	By	

PROJECT ENGINEER BAS
DESIGNED/DRAWN KBC/TN/JK/OS
INSPECTOR

DIRECTOR PUBLIC WORKS E.C.J.
CITY ENGINEER C.M.A.S.
ASSISTANT DIRECTOR C.M.A.S.

CITY OF BELLINGHAM, WASHINGTON
PUBLIC WORKS DEPARTMENT
ENGINEERING DIVISION

SCALE
Horiz. AS NOTED
Vert. AS NOTED

DATUM
NAD 83/98
NAVD 88

Job. No. ES-0560 / ES-0561
Date 10/02/2023
Field Bk.

WEST ILLINOIS MULTIMODAL IMPROVEMENTS
PARKVIEW SAFE ROUTES TO SCHOOL
PAVING DETAILS - W ILLINOIS ST & RUSSELL ST

SHEET
47 OF
102

\\SRV-DFS-WA\PROJECTS\21\1.21273.00 - BELLINGHAM ILLINOIS MULTIMODAL ES 0561\ENGINEERING\CAD\PLAN SHEETS\21272-PAVING-DETAILS.DWG

NOTES

1. SEE NT01 & NT02 FOR GENERAL NOTES & TESC NOTES.
2. SEE LGFOR LEGEND.
3. SEE SHEETS DM01 - DM10 FOR DEMOLITION LIMITS.
4. SEE SHEETS TS01 - TS03 FOR TYPICAL SECTIONS.
5. SEE SHEETS EC01 - SD10 FOR DRAINAGE DETAILS.
6. SEE SHEETS ##### - ##### FOR STANDARD PLANS & DETAILS.

CURB RAMP GENERAL NOTES:

1. SEE SHEET PV09 FOR CONSTRUCTION NOTES AND LEGEND.
2. FIELD STAKE FINAL CURB, GUTTER, SIDEWALK, AND CURB RAMP. LOCATIONS TO BE APPROVED BY THE ENGINEER PRIOR TO CONSTRUCTION. THE INTENT OF THESE CONSTRUCTION DETAILS IS TO PROVIDE ADA-COMPLIANT CURB RAMP. THE LOCATIONS AND ELEVATIONS SHOWN ON THIS PLAN ARE APPROXIMATE AND SUBJECT TO MINOR ADJUSTMENT BY THE ENGINEER TO ACHIEVE ADA-COMPLIANT CURB RAMP DURING CONSTRUCTION.
3. SAWCUT CURB, GUTTER, AND SIDEWALK FOR REMOVAL AT EXPANSION JOINTS ONLY UNLESS OTHERWISE APPROVED BY THE ENGINEER.
4. CURB RAMP LENGTHS MAY BE ADJUSTED TO ACHIEVE REQUIRED SLOPES AND TO ACCOMMODATE EXISTING SITE CONDITIONS. THE CONTRACTOR SHALL NOTIFY THE ENGINEER OF ANY CURB RAMP THAT CANNOT BE CONSTRUCTED TO FULL COMPLIANCE PRIOR TO PLACING CONCRETE. ANY WORK THAT IS COMPLETE THAT IS NON-COMPLIANCE SHALL BE REMOVED AND REPLACED AT THE CONTRACTOR'S EXPENSE.

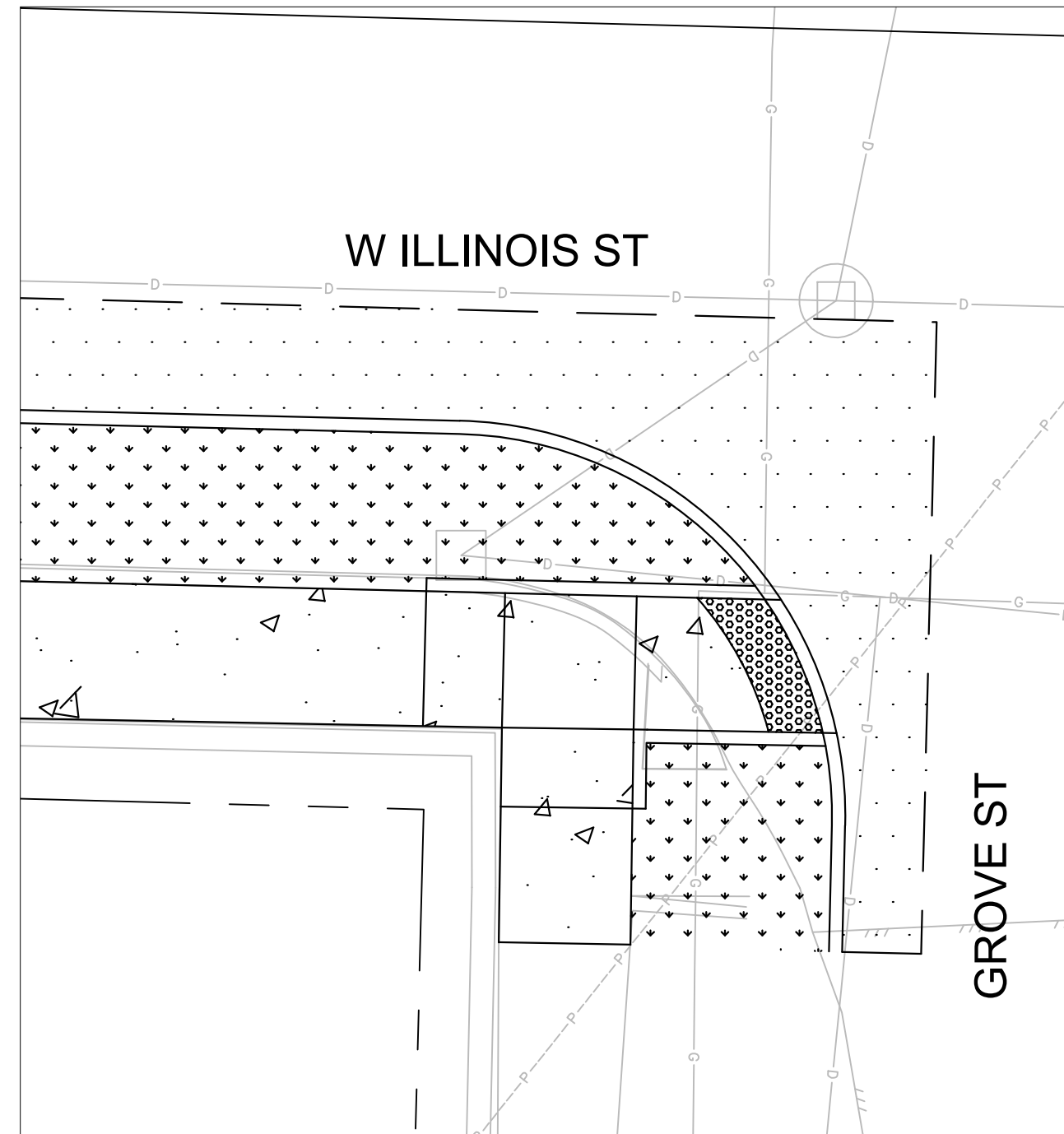

**CURB RAMP DETAIL - SOUTHWEST
W ILLINOIS ST & GROVE ST**

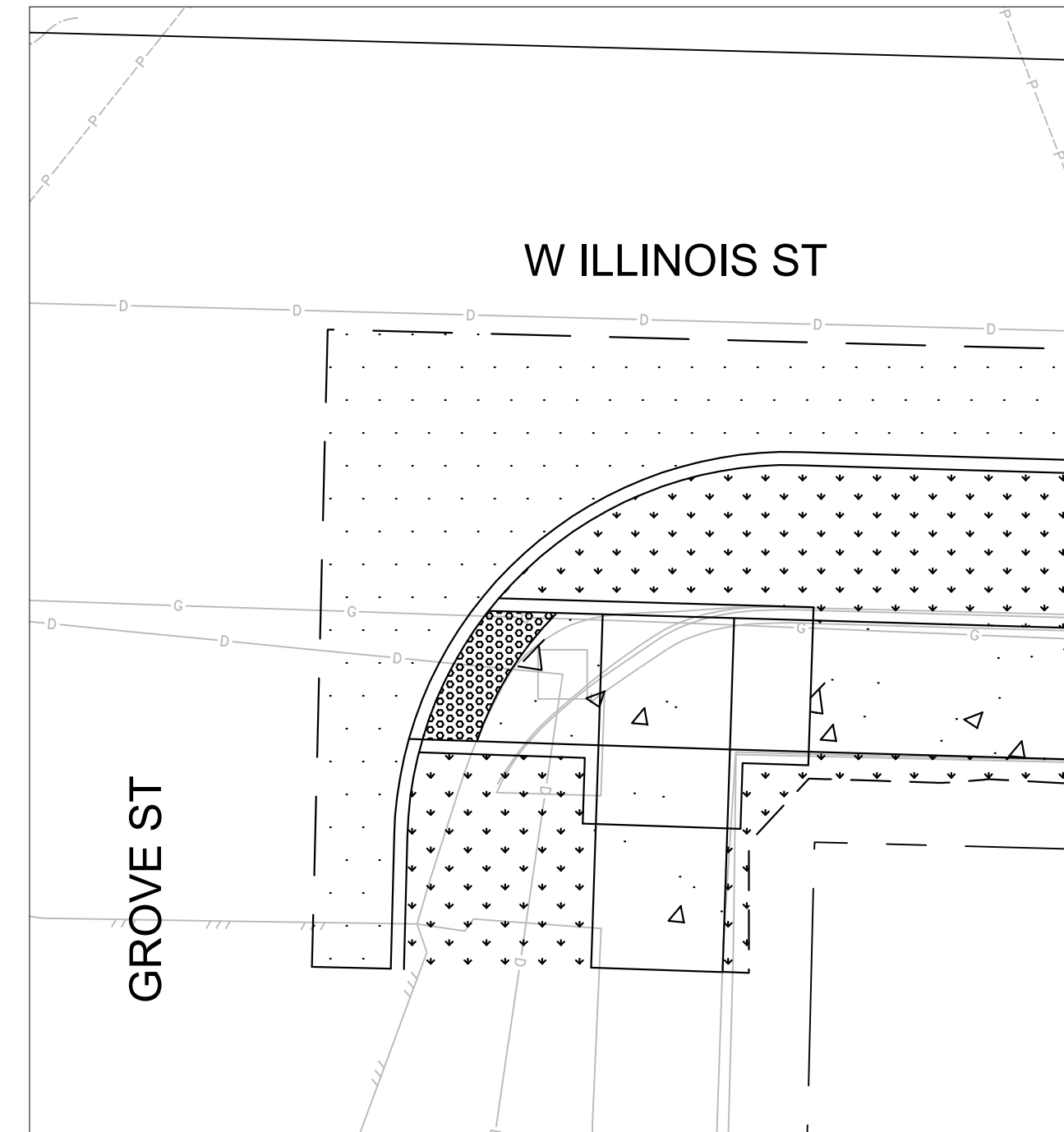

**CURB RAMP DETAIL - SOUTHEAST
W ILLINOIS ST & GROVE ST**



**CURB RAMP DETAIL - SOUTHWEST
W ILLINOIS ST & SUMMER ST**

W ILLINOIS ST & GROVE ST – SW CURB RAMP DATA

POINT	SAWCUT			FL			BOC			BSW		
	STA.	OFF.	ELEV.	STA.	OFF.	ELEV.	STA.	OFF.	ELEV.	STA.	OFF.	ELEV.

W ILLINOIS ST & GROVE ST – SE CURB RAMP DATA

POINT	SAWCUT			FL			BOC			BSW		
	STA.	OFF.	ELEV.	STA.	OFF.	ELEV.	STA.	OFF.	ELEV.	STA.	OFF.	ELEV.

W ILLINOIS ST & SUMMER ST – SW CURB RAMP DATA

POINT	SAWCUT			FL			BOC			BSW		
	STA.	OFF.	ELEV.	STA.	OFF.	ELEV.	STA.	OFF.	ELEV.	STA.	OFF.	ELEV.

90% SUBMITTAL

811 Call 811
two business days before you dig

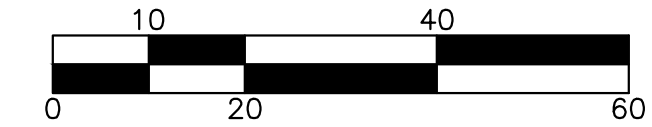

transpogroup
WHAT TRANSPORTATION CAN BE.

12131 113TH AVENUE NE, SUITE 203
KIRKLAND, WASHINGTON 98034
(TEL) 425 821-3665
(FAX) 425 825-8434

PV14

\\SRV-DFS-WA\PROJECTS\21\1-21273.00 - BELLINGHAM ILLINOIS MULTIMODAL ES 0561\ENGINEERING\CAD\PLAN SHEETS\21272-PAVING-DETAILS.DWG

Date	No	Revision	By

PROJECT ENGINEER BAS
DESIGNED/DRAWN KBC/TN/JK/OS
INSPECTOR _____

DIRECTOR PUBLIC WORKS E.C.J.
CITY ENGINEER C.M.A.S.
ASSISTANT DIRECTOR C.M.A.S.

CITY OF BELLINGHAM, WASHINGTON
PUBLIC WORKS DEPARTMENT
ENGINEERING DIVISION

SCALE
Horiz. AS NOTED
Vert. AS NOTED

DATUM
NAD 83/98
NAVD 88

Job. No. ES-0560 / ES-0561
Date 10/02/2023
Field Bk. _____

WEST ILLINOIS MULTIMODAL IMPROVEMENTS
PARKVIEW SAFE ROUTES TO SCHOOL
PAVING DETAILS - W ILLINOIS ST & GROVE ST & SUMMER ST

SHEET
48 OF
102

CONTACT PERSON: FREEMAN ANTHONY, PROJECT ENGINEER AT (360) 778-7924

NOTES

1. SEE NT01 & NT02 FOR GENERAL NOTES & TESC NOTES.
2. SEE LGFOR LEGEND.
3. SEE SHEETS DM01 - DM10 FOR DEMOLITION LIMITS.
4. SEE SHEETS TS01 - TS03 FOR TYPICAL SECTIONS.
5. SEE SHEETS EC01 - SD10 FOR DRAINAGE DETAILS.
6. SEE SHEETS ##### - ##### FOR STANDARD PLANS & DETAILS.

CURB RAMP GENERAL NOTES:

1. SEE SHEET PV09 FOR CONSTRUCTION NOTES AND LEGEND.
2. FIELD STAKE FINAL CURB, GUTTER, SIDEWALK, AND CURB RAMP. LOCATIONS TO BE APPROVED BY THE ENGINEER PRIOR TO CONSTRUCTION. THE INTENT OF THESE CONSTRUCTION DETAILS IS TO PROVIDE ADA-COMPLIANT CURB RAMP. THE LOCATIONS AND ELEVATIONS SHOWN ON THIS PLAN ARE APPROXIMATE AND SUBJECT TO MINOR ADJUSTMENT BY THE ENGINEER TO ACHIEVE ADA-COMPLIANT CURB RAMP DURING CONSTRUCTION.
3. SAWCUT CURB, GUTTER, AND SIDEWALK FOR REMOVAL AT EXPANSION JOINTS ONLY UNLESS OTHERWISE APPROVED BY THE ENGINEER.
4. CURB RAMP LENGTHS MAY BE ADJUSTED TO ACHIEVE REQUIRED SLOPES AND TO ACCOMMODATE EXISTING SITE CONDITIONS. THE CONTRACTOR SHALL NOTIFY THE ENGINEER OF ANY CURB RAMP THAT CANNOT BE CONSTRUCTED TO FULL COMPLIANCE PRIOR TO PLACING CONCRETE. ANY WORK THAT IS COMPLETE THAT IS NON-COMPLIANCE SHALL BE REMOVED AND REPLACED AT THE CONTRACTOR'S EXPENSE.

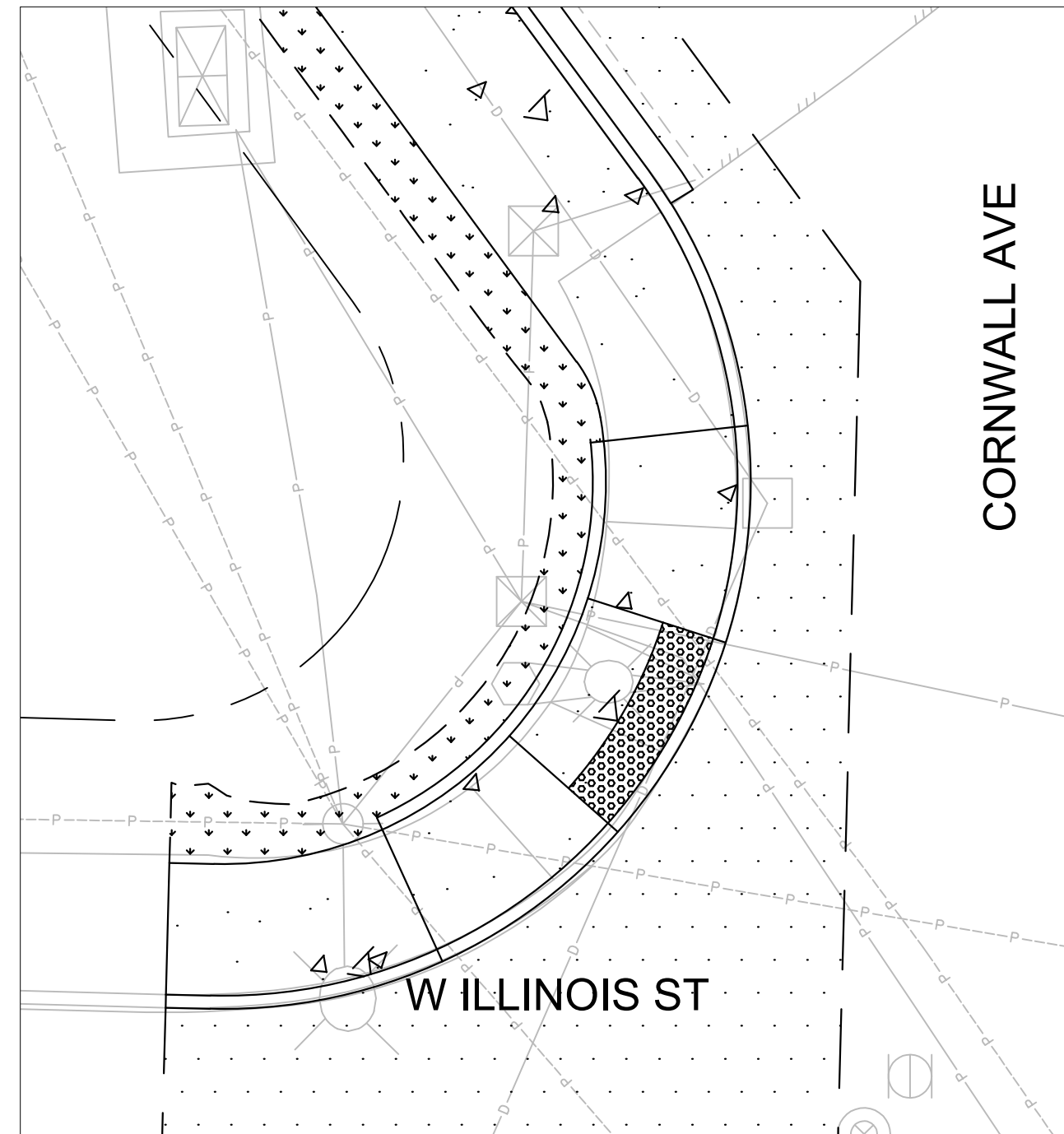

**CURB RAMP DETAIL - NORTHWEST
W ILLINOIS ST & CORNWALL AVE**

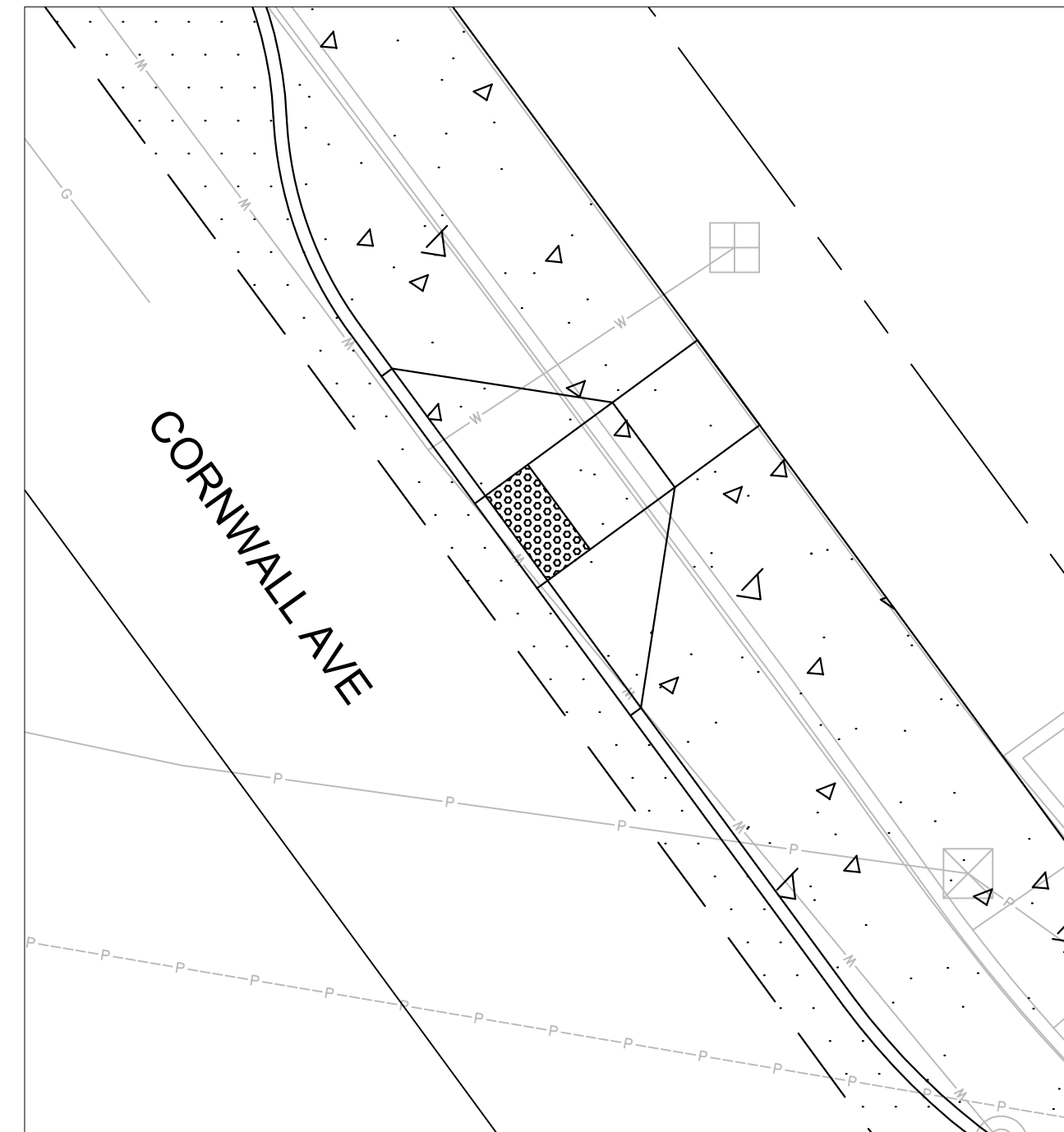

**CURB RAMP DETAIL - NORTHEAST (1)
W ILLINOIS ST & CORNWALL AVE**

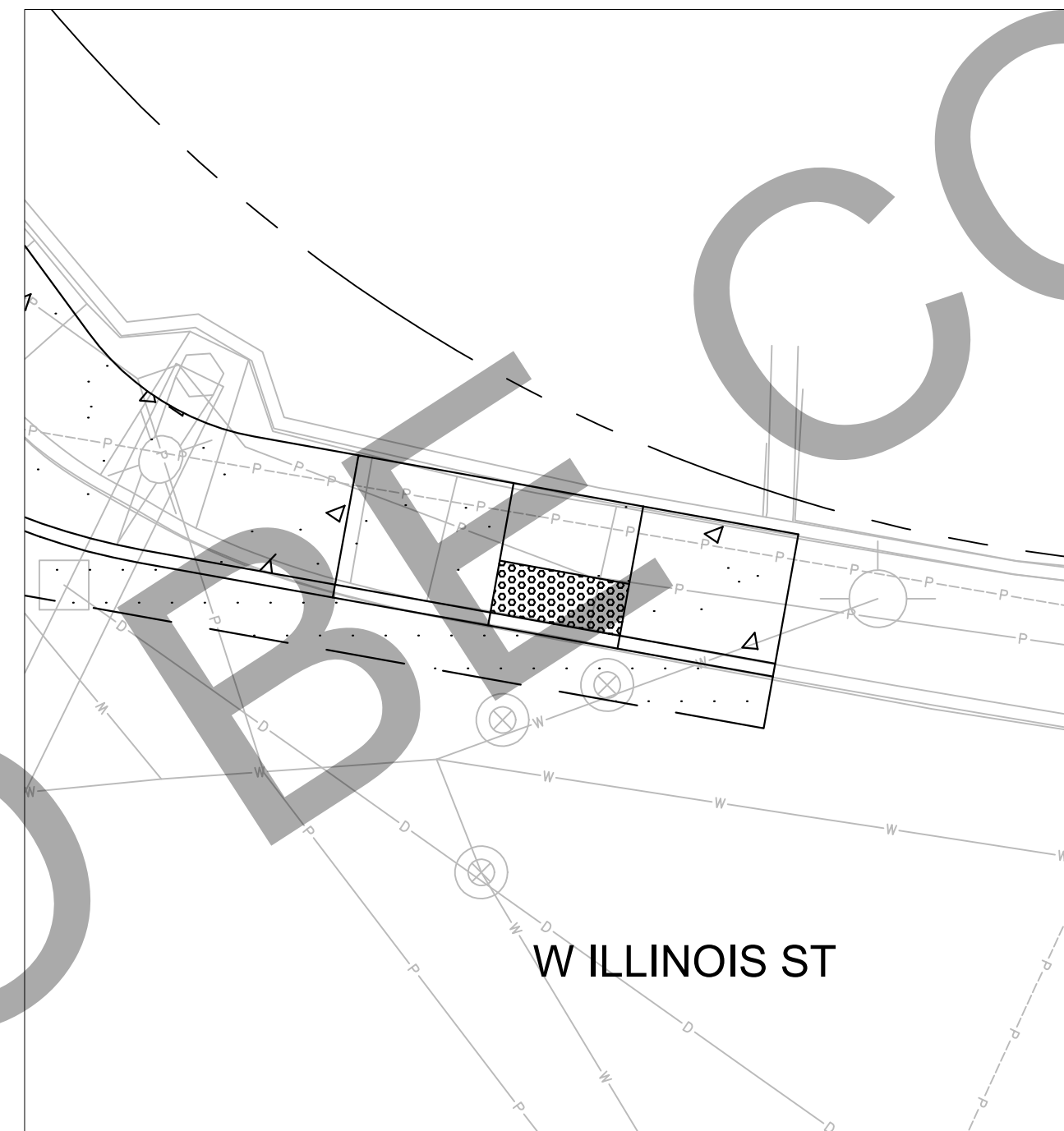

**CURB RAMP DETAIL - NORTHEAST (2)
W ILLINOIS ST & CORNWALL AVE**

W ILLINOIS ST – NW CURB RAMP DATA

POINT	SAWCUT			FL			BOC			BSW		
	STA.	OFF.	ELEV.	STA.	OFF.	ELEV.	STA.	OFF.	ELEV.	STA.	OFF.	ELEV.

W ILLINOIS ST – NE (1) CURB RAMP DATA

POINT	SAWCUT			FL			BOC			BSW		
	STA.	OFF.	ELEV.	STA.	OFF.	ELEV.	STA.	OFF.	ELEV.	STA.	OFF.	ELEV.

W ILLINOIS ST – NE (2) CURB RAMP DATA

POINT	SAWCUT			FL			BOC			BSW		
	STA.	OFF.	ELEV.	STA.	OFF.	ELEV.	STA.	OFF.	ELEV.	STA.	OFF.	ELEV.

90% SUBMITTAL

811 Call 811
two business days before you dig

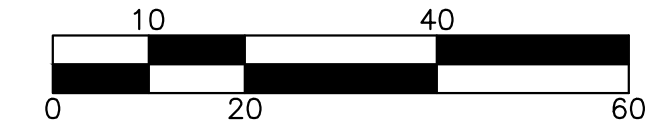

transpogroup
WHAT TRANSPORTATION CAN BE.

12131 113TH AVENUE NE, SUITE 203
KIRKLAND, WASHINGTON 98034
(TEL) 425 821-3665
(FAX) 425 825-8434

PV15

\\SRV-DFS-WA\PROJECTS\21\1.21273.00 - BELLINGHAM ILLINOIS MULTIMODAL ES 0561\ENGINEERING\CAD\PLAN SHEETS\21272-PAVING-DETAILS.DWG

	4			
	3			
	2			
	1			
Date	No	Revision	By	

PROJECT ENGINEER BAS
DESIGNED/DRAWN KBC/TN/JK/OS
INSPECTOR

DIRECTOR PUBLIC WORKS E.C.J.
CITY ENGINEER C.M.A.S.
ASSISTANT DIRECTOR C.M.A.S.

CITY OF BELLINGHAM, WASHINGTON
PUBLIC WORKS DEPARTMENT
ENGINEERING DIVISION

SCALE
Horiz. AS NOTED
Vert. AS NOTED

DATUM
NAD 83/98
NAVD 88

Job. No. ES-0560 / ES-0561
Date 10/02/2023
Field Bk.

WEST ILLINOIS MULTIMODAL IMPROVEMENTS
PARKVIEW SAFE ROUTES TO SCHOOL
PAVING DETAILS - W ILLINOIS ST & CORNWALL AVE

SHEET
49 OF
102

CONTACT PERSON: FREEMAN ANTHONY, PROJECT ENGINEER AT (360) 778-7924

NOTES

1. SEE NT01 & NT02 FOR GENERAL NOTES & TESC NOTES.
2. SEE LGFOR LEGEND.
3. SEE SHEETS DM01 - DM10 FOR DEMOLITION LIMITS.
4. SEE SHEETS TS01 - TS03 FOR TYPICAL SECTIONS.
5. SEE SHEETS EC01 - SD10 FOR DRAINAGE DETAILS.
6. SEE SHEETS ##### - ##### FOR STANDARD PLANS & DETAILS.

CURB RAMP GENERAL NOTES:

1. SEE SHEET PV09 FOR CONSTRUCTION NOTES AND LEGEND.
2. FIELD STAKE FINAL CURB, GUTTER, SIDEWALK, AND CURB RAMP. LOCATIONS TO BE APPROVED BY THE ENGINEER PRIOR TO CONSTRUCTION. THE INTENT OF THESE CONSTRUCTION DETAILS IS TO PROVIDE ADA-COMPLIANT CURB RAMP. THE LOCATIONS AND ELEVATIONS SHOWN ON THIS PLAN ARE APPROXIMATE AND SUBJECT TO MINOR ADJUSTMENT BY THE ENGINEER TO ACHIEVE ADA-COMPLIANT CURB RAMP DURING CONSTRUCTION.
3. SAWCUT CURB, GUTTER, AND SIDEWALK FOR REMOVAL AT EXPANSION JOINTS ONLY UNLESS OTHERWISE APPROVED BY THE ENGINEER.
4. CURB RAMP LENGTHS MAY BE ADJUSTED TO ACHIEVE REQUIRED SLOPES AND TO ACCOMMODATE EXISTING SITE CONDITIONS. THE CONTRACTOR SHALL NOTIFY THE ENGINEER OF ANY CURB RAMP THAT CANNOT BE CONSTRUCTED TO FULL COMPLIANCE PRIOR TO PLACING CONCRETE. ANY WORK THAT IS COMPLETE THAT IS NON-COMPLIANCE SHALL BE REMOVED AND REPLACED AT THE CONTRACTOR'S EXPENSE.

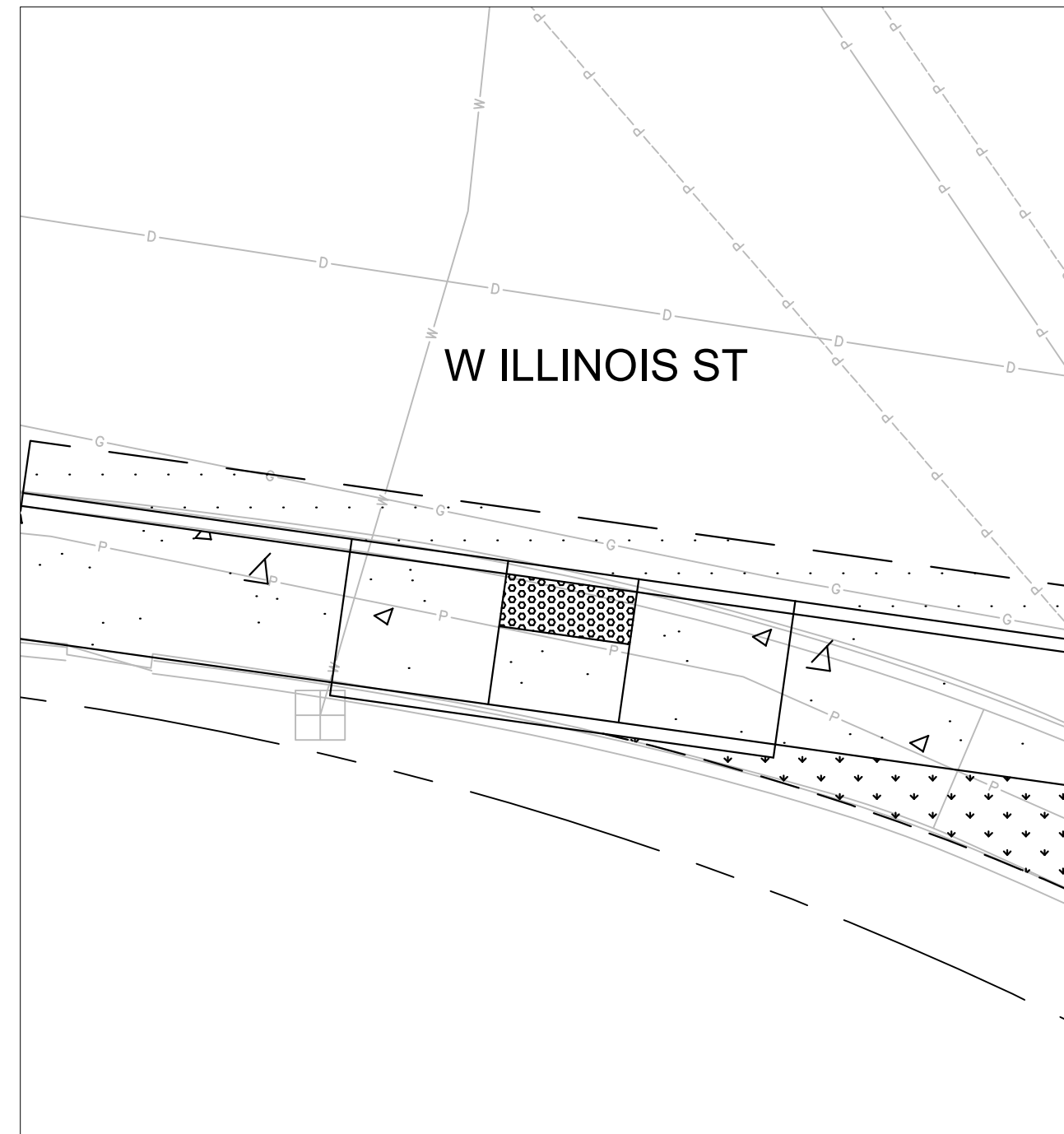

**CURB RAMP DETAIL - SOUTHWEST (1)
W ILLINOIS ST & CORNWALL AVE**

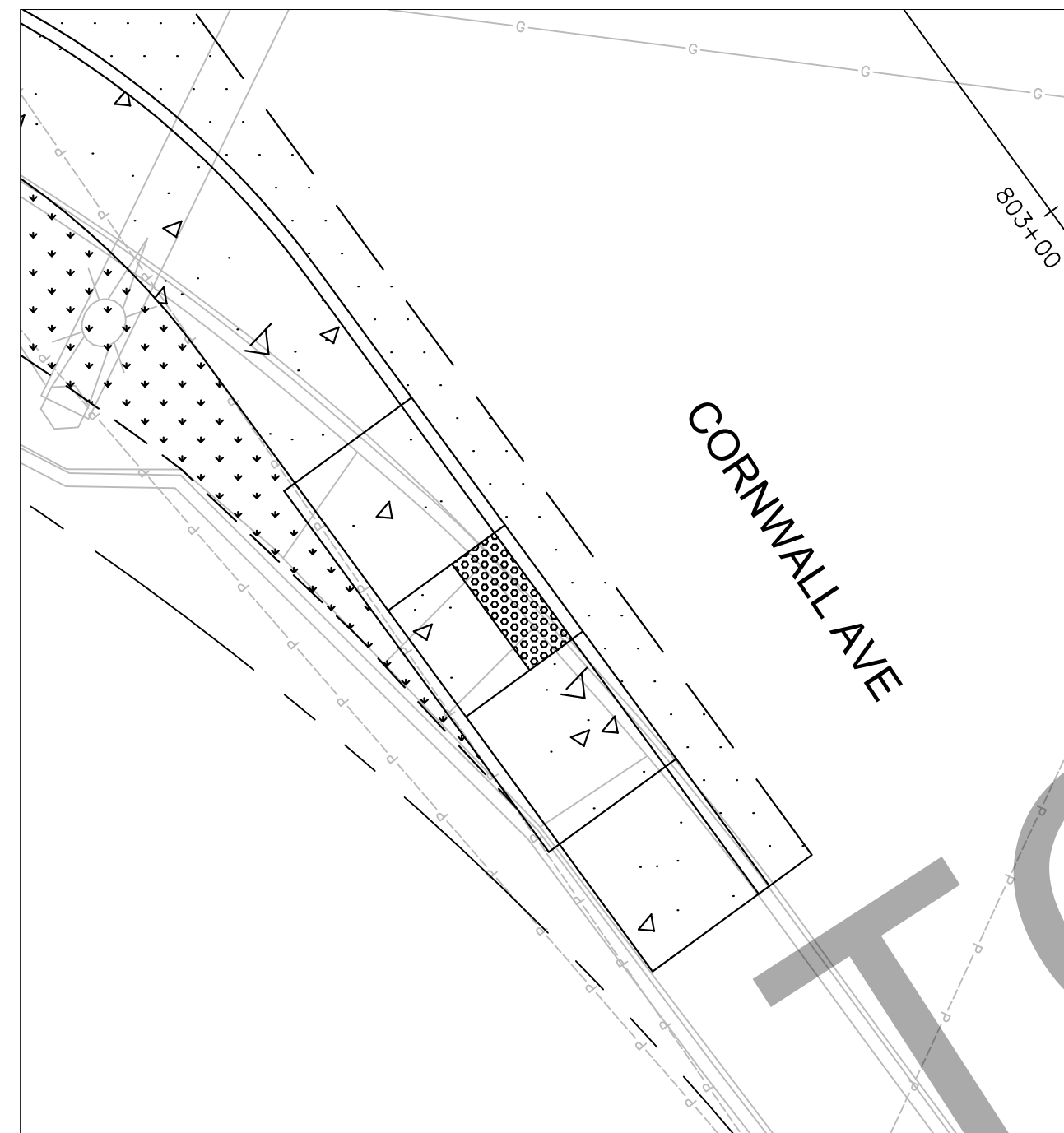

**CURB RAMP DETAIL - SOUTHWEST (2)
W ILLINOIS ST & CORNWALL AVE**

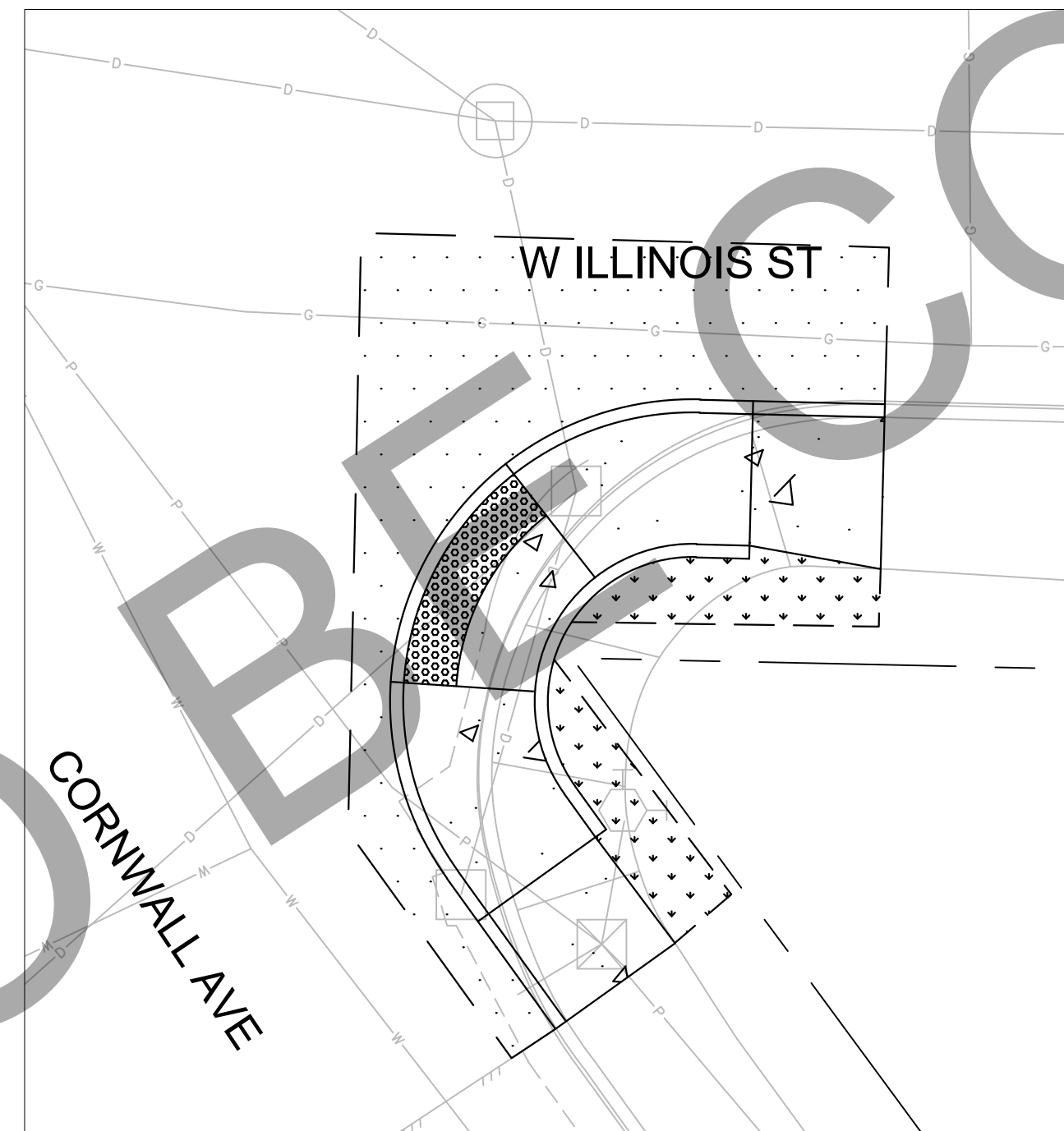

**CURB RAMP DETAIL - SOUTHEAST
W ILLINOIS ST & CORNWALL AVE**

W ILLINOIS ST - SW (1) CURB RAMP DATA

POINT	SAWCUT			FL			BOC			BSW		
	STA.	OFF.	ELEV.	STA.	OFF.	ELEV.	STA.	OFF.	ELEV.	STA.	OFF.	ELEV.

W ILLINOIS ST - SW (2) CURB RAMP DATA

POINT	SAWCUT			FL			BOC			BSW		
	STA.	OFF.	ELEV.	STA.	OFF.	ELEV.	STA.	OFF.	ELEV.	STA.	OFF.	ELEV.

W ILLINOIS ST - SE CURB RAMP DATA

POINT	SAWCUT			FL			BOC			BSW		
	STA.	OFF.	ELEV.	STA.	OFF.	ELEV.	STA.	OFF.	ELEV.	STA.	OFF.	ELEV.

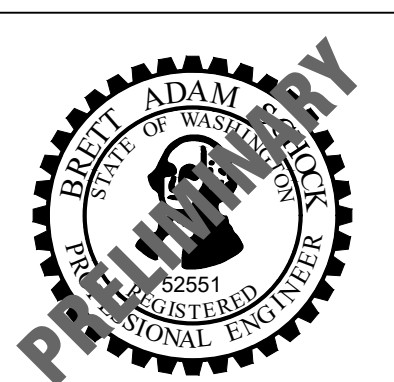

transpogroup
WHAT TRANSPORTATION CAN BE.

12131 113TH AVENUE NE, SUITE 203
KIRKLAND, WASHINGTON 98034
(TEL) 425 821-3665
(FAX) 425 825-8434

90% SUBMITTAL

811 Call 811
two business days before you dig

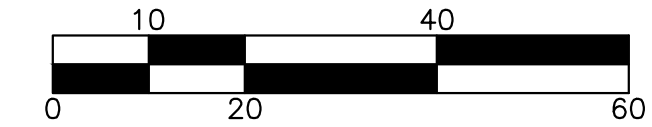

PV16

Date	No	Revision	By

PROJECT ENGINEER BAS
DESIGNED/DRAWN KBC/TNJ/K/OS
INSPECTOR _____

DIRECTOR PUBLIC WORKS E.C.J.
CITY ENGINEER C.M.A.S.
ASSISTANT DIRECTOR C.M.A.S.

CITY OF BELLINGHAM, WASHINGTON
PUBLIC WORKS DEPARTMENT
ENGINEERING DIVISION

SCALE
Horiz. AS NOTED
Vert. AS NOTED

DATUM
NAD 83/98
NAVD 88

Job. No. ES-0560 / ES-0561
Date 10/02/2023
Field Bk. _____

WEST ILLINOIS MULTIMODAL IMPROVEMENTS
PARKVIEW SAFE ROUTES TO SCHOOL
PAVING DETAILS - W ILLINOIS ST & CORNWALL AVE

SHEET 50 OF 102

\\SRV-DFS-WA\PROJECTS\21\1.21273.00 - BELLINGHAM ILLINOIS MULTIMODAL ES 0561\ENGINEERING\CAD\PLAN SHEETS\21272-PAVING-DETAILS.DWG

NOTES

1. SEE NT01 & NT02 FOR GENERAL NOTES & TESC NOTES.
2. SEE LGFOR LEGEND.
3. SEE SHEETS DM01 - DM10 FOR DEMOLITION LIMITS.
4. SEE SHEETS TS01 - TS03 FOR TYPICAL SECTIONS.
5. SEE SHEETS EC01 - SD10 FOR DRAINAGE DETAILS.
6. SEE SHEETS ##### - ##### FOR STANDARD PLANS & DETAILS.

CURB RAMP GENERAL NOTES:

1. SEE SHEET PV09 FOR CONSTRUCTION NOTES AND LEGEND.
2. FIELD STAKE FINAL CURB, GUTTER, SIDEWALK, AND CURB RAMP. LOCATIONS TO BE APPROVED BY THE ENGINEER PRIOR TO CONSTRUCTION. THE INTENT OF THESE CONSTRUCTION DETAILS IS TO PROVIDE ADA-COMPLIANT CURB RAMP. THE LOCATIONS AND ELEVATIONS SHOWN ON THIS PLAN ARE APPROXIMATE AND SUBJECT TO MINOR ADJUSTMENT BY THE ENGINEER TO ACHIEVE ADA-COMPLIANT CURB RAMP DURING CONSTRUCTION.
3. SAWCUT CURB, GUTTER, AND SIDEWALK FOR REMOVAL AT EXPANSION JOINTS ONLY UNLESS OTHERWISE APPROVED BY THE ENGINEER.
4. CURB RAMP LENGTHS MAY BE ADJUSTED TO ACHIEVE REQUIRED SLOPES AND TO ACCOMMODATE EXISTING SITE CONDITIONS. THE CONTRACTOR SHALL NOTIFY THE ENGINEER OF ANY CURB RAMP THAT CANNOT BE CONSTRUCTED TO FULL COMPLIANCE PRIOR TO PLACING CONCRETE. ANY WORK THAT IS COMPLETE THAT IS NON-COMPLIANCE SHALL BE REMOVED AND REPLACED AT THE CONTRACTOR'S EXPENSE.

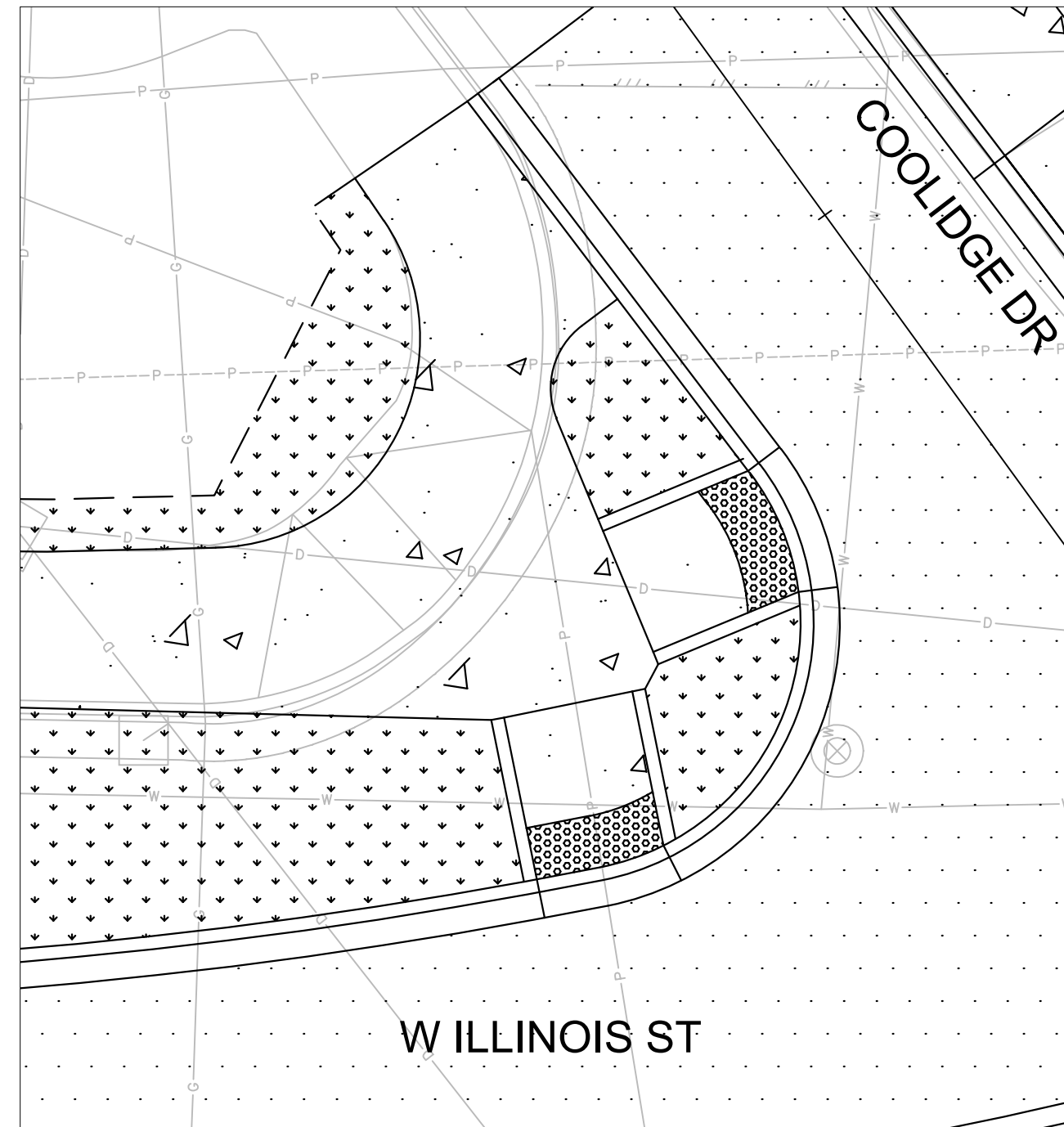

**CURB RAMP DETAIL - NORTHWEST
W ILLINOIS ST & COOLIDGE DR**

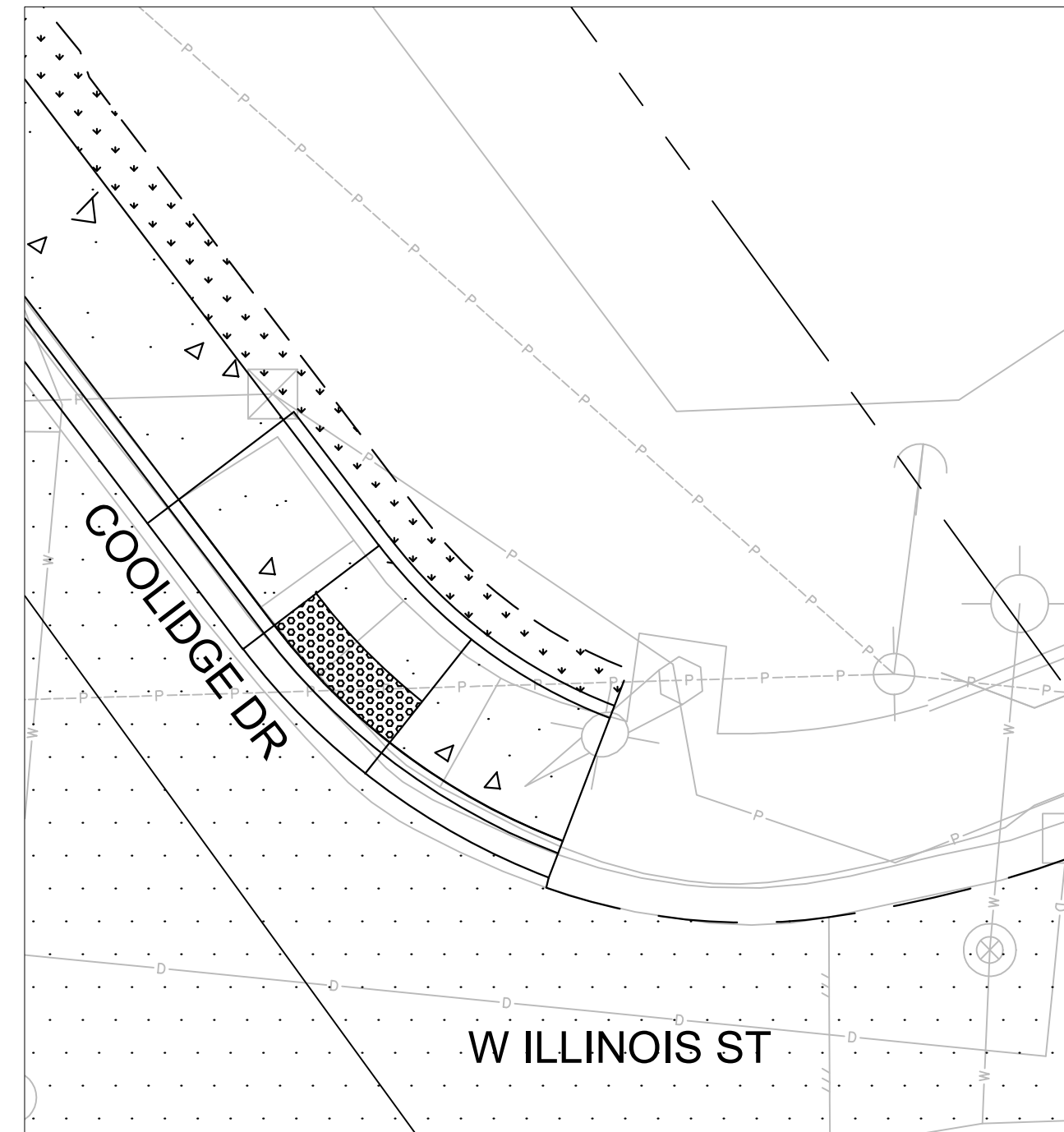

**CURB RAMP DETAIL - NORTHEAST
W ILLINOIS ST & COOLIDGE DR**

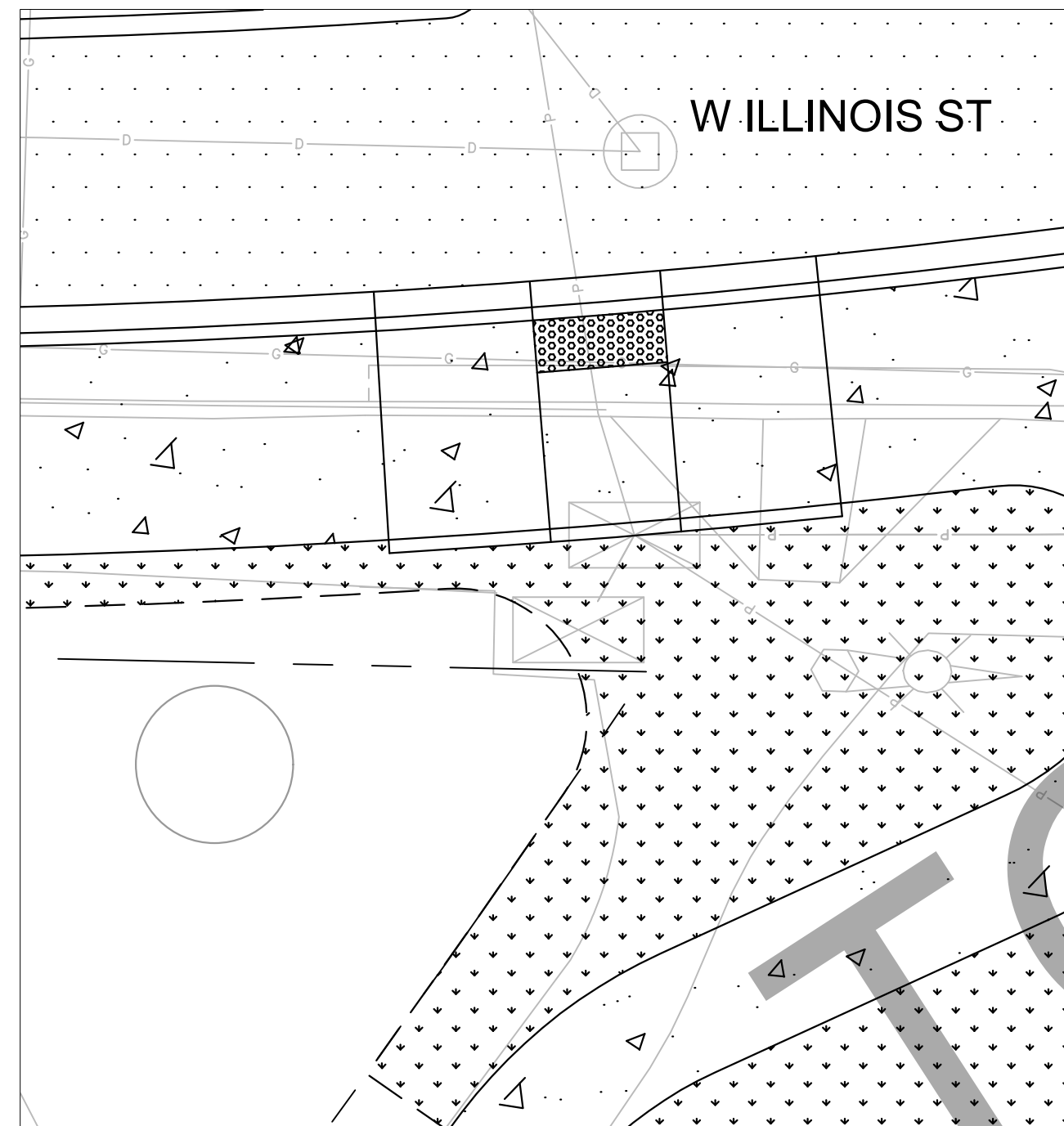

**CURB RAMP DETAIL - SOUTHWEST
W ILLINOIS ST & COOLIDGE DR**

W ILLINOIS ST – NW CURB RAMP DATA

POINT	SAWCUT			FL			BOC			BSW		
	STA.	OFF.	ELEV.	STA.	OFF.	ELEV.	STA.	OFF.	ELEV.	STA.	OFF.	ELEV.

W ILLINOIS ST – NE CURB RAMP DATA

POINT	SAWCUT			FL			BOC			BSW		
	STA.	OFF.	ELEV.	STA.	OFF.	ELEV.	STA.	OFF.	ELEV.	STA.	OFF.	ELEV.

W ILLINOIS ST – SW CURB RAMP DATA

POINT	SAWCUT			FL			BOC			BSW		
	STA.	OFF.	ELEV.	STA.	OFF.	ELEV.	STA.	OFF.	ELEV.	STA.	OFF.	ELEV.

90% SUBMITTAL

811 Call 811
two business days before you dig

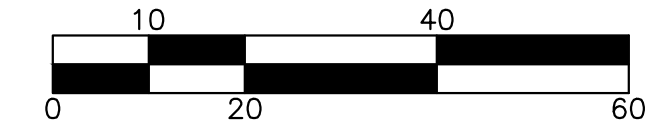

transpogroup
WHAT TRANSPORTATION CAN BE.

12131 113TH AVENUE NE, SUITE 203
KIRKLAND, WASHINGTON 98034
(TEL) 425 821-3665
(FAX) 425 825-8434

PV17

\\SRV-DFS-WA\PROJECTS\21\1.21273.00 - BELLINGHAM ILLINOIS MULTIMODAL ES 0561\ENGINEERING\CAD\PLAN SHEETS\21272-PAVING-DETAILS.DWG

Date	No	Revision	By

PROJECT ENGINEER BAS
DESIGNED/DRAWN KBC/TNJ/KIOS
INSPECTOR _____

DIRECTOR PUBLIC WORKS E.C.J.
CITY ENGINEER C.M.A.S.
ASSISTANT DIRECTOR C.M.A.S.

CITY OF BELLINGHAM, WASHINGTON
PUBLIC WORKS DEPARTMENT
ENGINEERING DIVISION

SCALE
Horiz. AS NOTED
Vert. AS NOTED

DATUM
NAD 83/98
NAVD 88

Job. No. ES-0560 / ES-0561
Date 10/02/2023
Field Bk. _____

WEST ILLINOIS MULTIMODAL IMPROVEMENTS
PARKVIEW SAFE ROUTES TO SCHOOL
PAVING DETAILS - W ILLINOIS ST & COOLIDGE DR

SHEET
51 OF
102

CONTACT PERSON: FREEMAN ANTHONY, PROJECT ENGINEER AT (360) 778-7924

NOTES

1. SEE NT01 & NT02 FOR GENERAL NOTES & TESC NOTES.
2. SEE LGFOR LEGEND.
3. SEE SHEETS DM01 - DM10 FOR DEMOLITION LIMITS.
4. SEE SHEETS TS01 - TS03 FOR TYPICAL SECTIONS.
5. SEE SHEETS EC01 - SD10 FOR DRAINAGE DETAILS.
6. SEE SHEETS ##### - ##### FOR STANDARD PLANS & DETAILS.

CURB RAMP GENERAL NOTES:

1. SEE SHEET PV09 FOR CONSTRUCTION NOTES AND LEGEND.
2. FIELD STAKE FINAL CURB, GUTTER, SIDEWALK, AND CURB RAMP. LOCATIONS TO BE APPROVED BY THE ENGINEER PRIOR TO CONSTRUCTION. THE INTENT OF THESE CONSTRUCTION DETAILS IS TO PROVIDE ADA-COMPLIANT CURB RAMP. THE LOCATIONS AND ELEVATIONS SHOWN ON THIS PLAN ARE APPROXIMATE AND SUBJECT TO MINOR ADJUSTMENT BY THE ENGINEER TO ACHIEVE ADA-COMPLIANT CURB RAMP DURING CONSTRUCTION.
3. SAWCUT CURB, GUTTER, AND SIDEWALK FOR REMOVAL AT EXPANSION JOINTS ONLY UNLESS OTHERWISE APPROVED BY THE ENGINEER.
4. CURB RAMP LENGTHS MAY BE ADJUSTED TO ACHIEVE REQUIRED SLOPES AND TO ACCOMMODATE EXISTING SITE CONDITIONS. THE CONTRACTOR SHALL NOTIFY THE ENGINEER OF ANY CURB RAMP THAT CANNOT BE CONSTRUCTED TO FULL COMPLIANCE PRIOR TO PLACING CONCRETE. ANY WORK THAT IS COMPLETE THAT IS NON-COMPLIANCE SHALL BE REMOVED AND REPLACED AT THE CONTRACTOR'S EXPENSE.

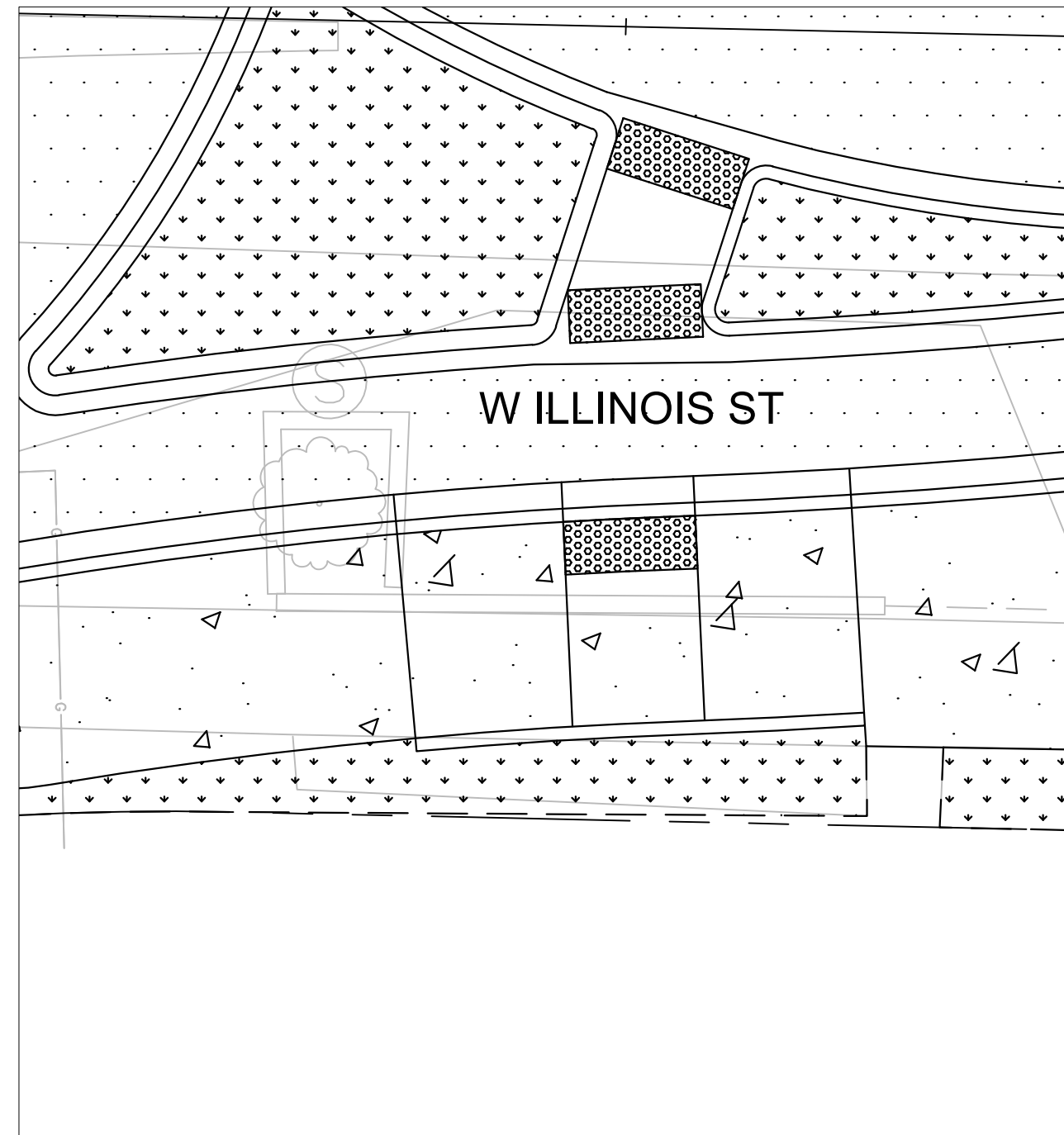

**CURB RAMP DETAIL - SOUTHEAST (1)
W ILLINOIS ST & SUNSET DR**

W ILLINOIS ST - SE (1) CURB RAMP DATA

POINT	SAWCUT			FL			BOC			BSW		
	STA.	OFF.	ELEV.	STA.	OFF.	ELEV.	STA.	OFF.	ELEV.	STA.	OFF.	ELEV.

W ILLINOIS ST - SW CURB RAMP DATA

POINT	SAWCUT			FL			BOC			BSW		
	STA.	OFF.	ELEV.	STA.	OFF.	ELEV.	STA.	OFF.	ELEV.	STA.	OFF.	ELEV.

W ILLINOIS ST - SE (2) CURB RAMP DATA

POINT	SAWCUT			FL			BOC			BSW		
	STA.	OFF.	ELEV.	STA.	OFF.	ELEV.	STA.	OFF.	ELEV.	STA.	OFF.	ELEV.



**CURB RAMP DETAIL - SOUTHWEST
W ILLINOIS ST & SUNSET DR**

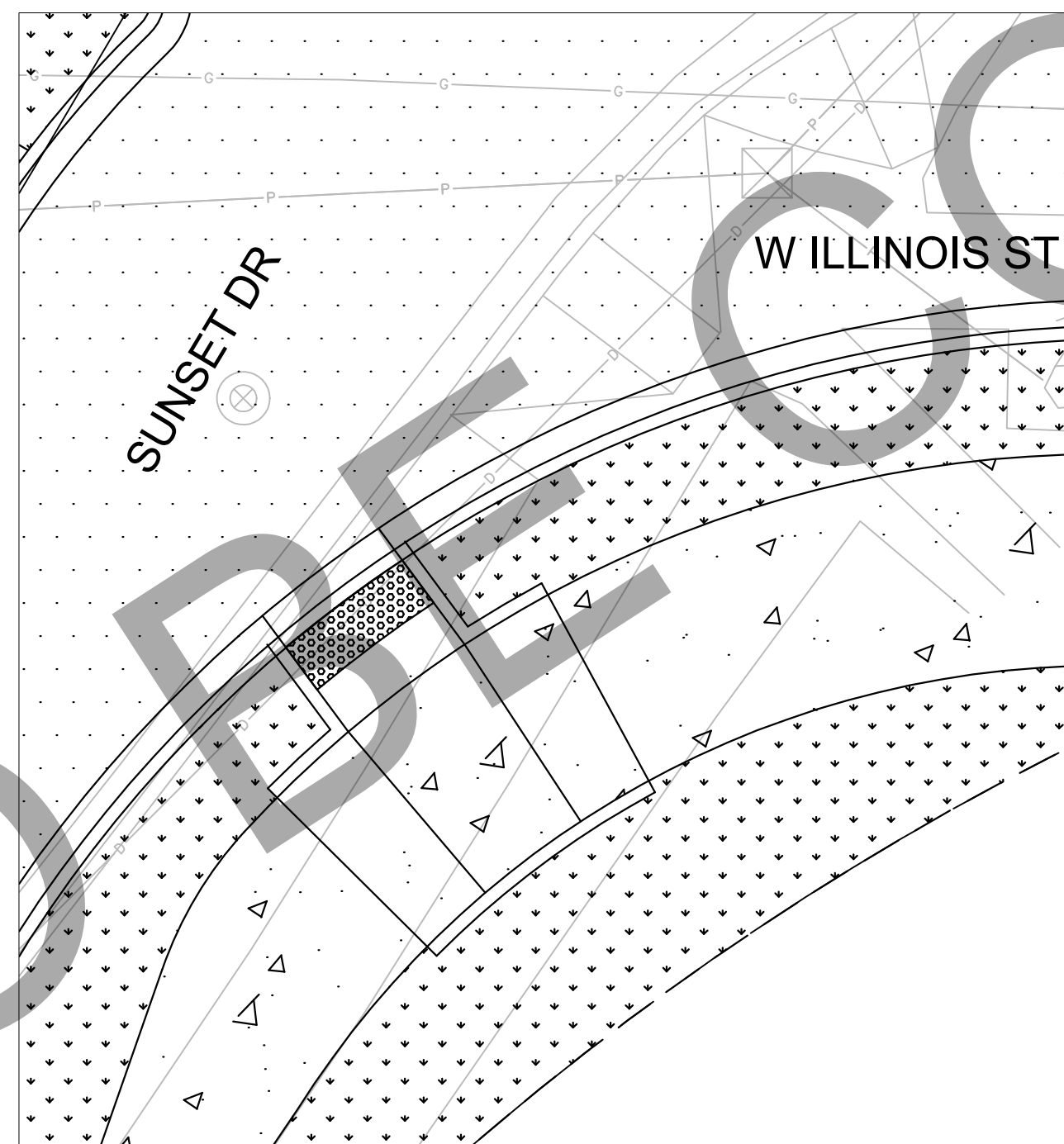

**CURB RAMP DETAIL - SOUTHEAST (2)
W ILLINOIS ST & SUNSET DR**

90% SUBMITTAL

811 Call 811
two business days before you dig

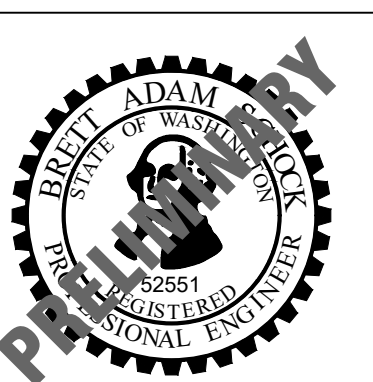
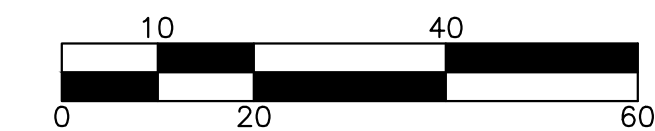

transpogroup
WHAT TRANSPORTATION CAN BE.

12131 113TH AVENUE NE, SUITE 203
KIRKLAND, WASHINGTON 98034
(TEL) 425 821-3665
(FAX) 425 825-8434

PV18

\\SRV-DFS-WA\PROJECTS\21\1-21273.00 - BELLINGHAM ILLINOIS MULTIMODAL ES 0561\ENGINEERING\CAD\PLAN SHEETS\21272-PAVING-DETAILS.DWG

Date	No	Revision	By

PROJECT ENGINEER BAS
DESIGNED/DRAWN KBC/TNJ/KOS
INSPECTOR

DIRECTOR PUBLIC WORKS E.C.J.
CITY ENGINEER C.M.A.S.
ASSISTANT DIRECTOR C.M.A.S.

CITY OF BELLINGHAM, WASHINGTON
PUBLIC WORKS DEPARTMENT
ENGINEERING DIVISION

SCALE
Horiz. AS NOTED
Vert. AS NOTED

DATUM
NAD 83/98
NAVD 88

Job. No. ES-0560 / ES-0561
Date 10/02/2023
Field Bk.

WEST ILLINOIS MULTIMODAL IMPROVEMENTS
PARKVIEW SAFE ROUTES TO SCHOOL
PAVING DETAILS - W ILLINOIS ST & SUNSET DR

SHEET 52 OF 102

CONTACT PERSON: FREEMAN ANTHONY, PROJECT ENGINEER AT (360) 778-7924

NOTES

1. SEE NT01 & NT02 FOR GENERAL NOTES & TESC NOTES.
2. SEE LGFOR LEGEND.
3. SEE SHEETS DM01 - DM10 FOR DEMOLITION LIMITS.
4. SEE SHEETS TS01 - TS03 FOR TYPICAL SECTIONS.
5. SEE SHEETS EC01 - SD10 FOR DRAINAGE DETAILS.
6. SEE SHEETS ##### - ##### FOR STANDARD PLANS & DETAILS.

CURB RAMP GENERAL NOTES:

1. SEE SHEET PV09 FOR CONSTRUCTION NOTES AND LEGEND.
2. FIELD STAKE FINAL CURB, GUTTER, SIDEWALK, AND CURB RAMP. LOCATIONS TO BE APPROVED BY THE ENGINEER PRIOR TO CONSTRUCTION. THE INTENT OF THESE CONSTRUCTION DETAILS IS TO PROVIDE ADA-COMPLIANT CURB RAMPS. THE LOCATIONS AND ELEVATIONS SHOWN ON THIS PLAN ARE APPROXIMATE AND SUBJECT TO MINOR ADJUSTMENT BY THE ENGINEER TO ACHIEVE ADA-COMPLIANT CURB RAMPS DURING CONSTRUCTION.
3. SAWCUT CURB, GUTTER, AND SIDEWALK FOR REMOVAL AT EXPANSION JOINTS ONLY UNLESS OTHERWISE APPROVED BY THE ENGINEER.
4. CURB RAMP LENGTHS MAY BE ADJUSTED TO ACHIEVE REQUIRED SLOPES AND TO ACCOMMODATE EXISTING SITE CONDITIONS. THE CONTRACTOR SHALL NOTIFY THE ENGINEER OF ANY CURB RAMP THAT CANNOT BE CONSTRUCTED TO FULL COMPLIANCE PRIOR TO PLACING CONCRETE. ANY WORK THAT IS COMPLETE THAT IS NON-COMPLIANCE SHALL BE REMOVED AND REPLACED AT THE CONTRACTOR'S EXPENSE.

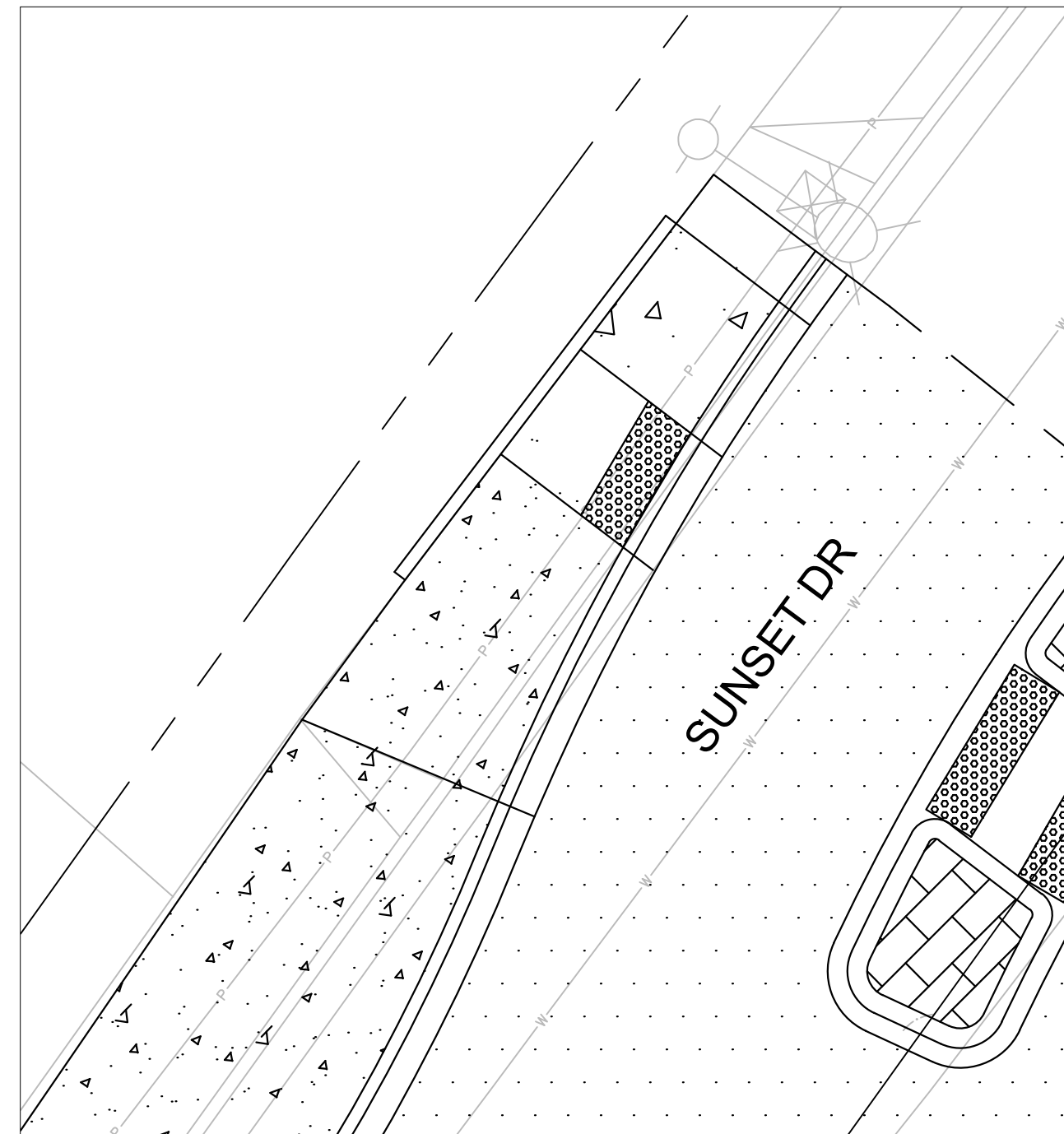

**CURB RAMP DETAIL - NORTHWEST
W ILLINOIS ST & SUNSET DR**

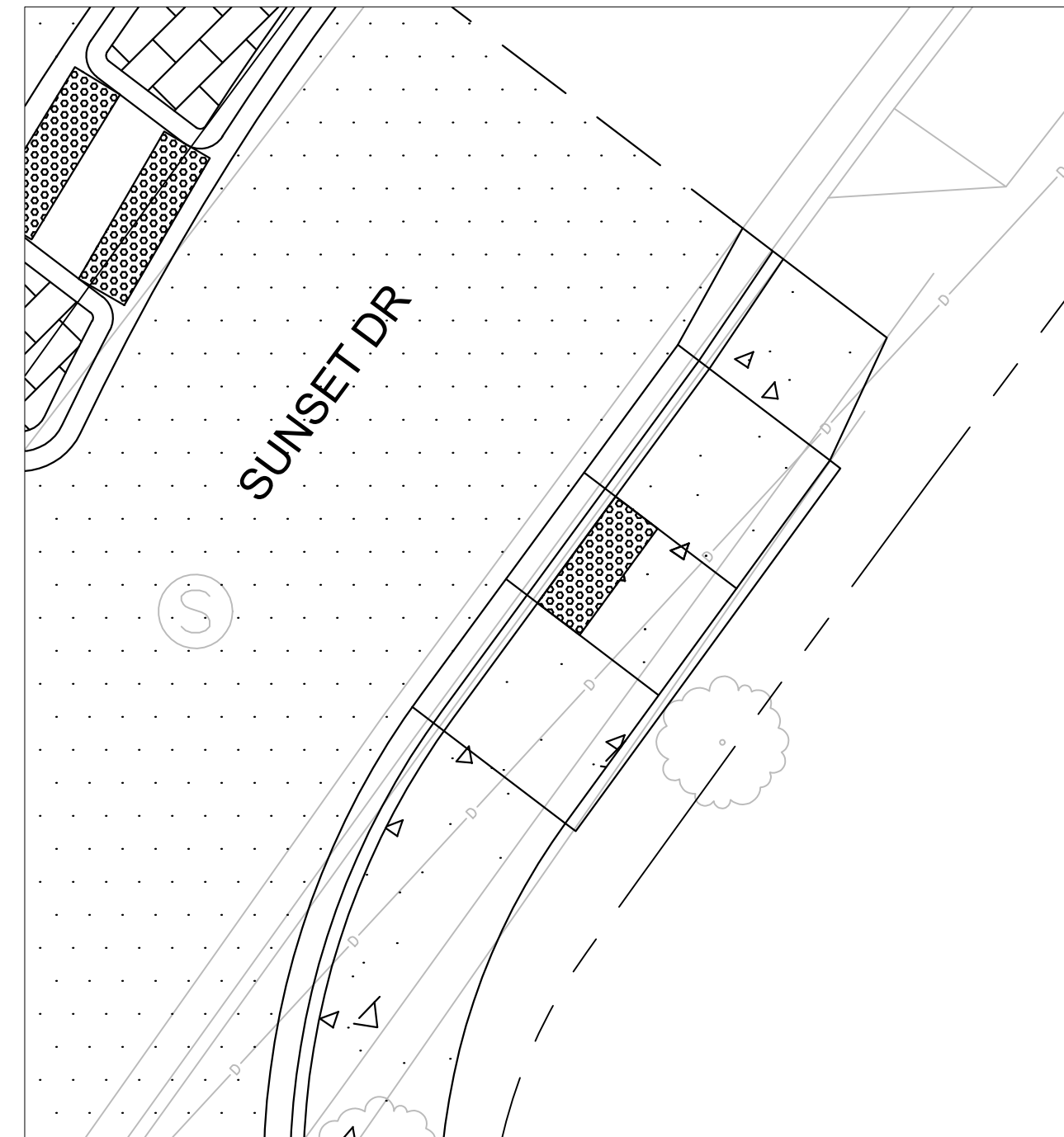

**CURB RAMP DETAIL - NORTHEAST (1)
W ILLINOIS ST & SUNSET DR**

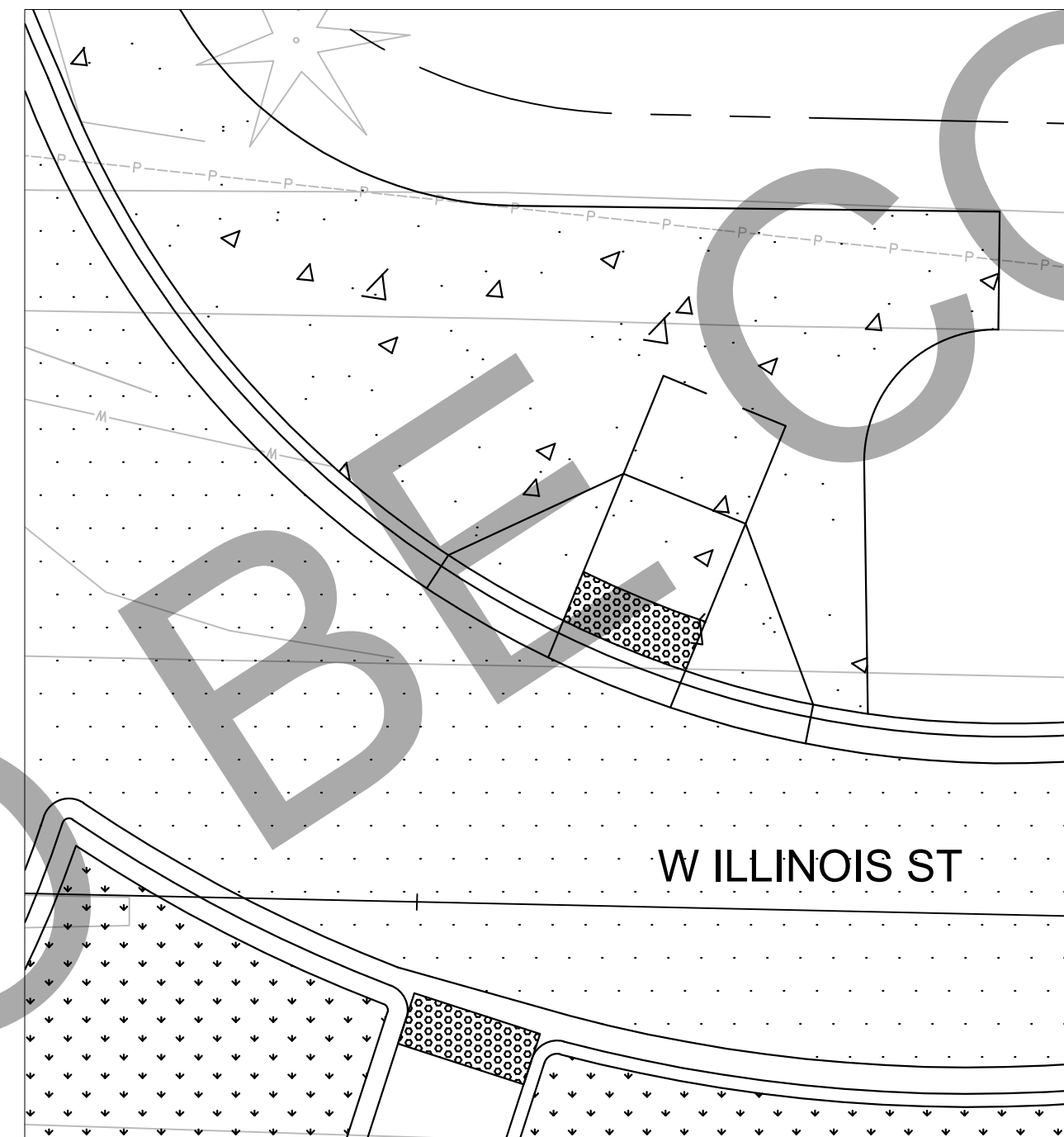

**CURB RAMP DETAIL - NORTHEAST (2)
W ILLINOIS ST & SUNSET DR**

W ILLINOIS ST - NW CURB RAMP DATA

POINT	SAWCUT			FL			BOC			BSW		
	STA.	OFF.	ELEV.	STA.	OFF.	ELEV.	STA.	OFF.	ELEV.	STA.	OFF.	ELEV.

W ILLINOIS ST - NE (1) CURB RAMP DATA

POINT	SAWCUT			FL			BOC			BSW		
	STA.	OFF.	ELEV.	STA.	OFF.	ELEV.	STA.	OFF.	ELEV.	STA.	OFF.	ELEV.

W ILLINOIS ST - NE (2) CURB RAMP DATA

POINT	SAWCUT			FL			BOC			BSW		
	STA.	OFF.	ELEV.	STA.	OFF.	ELEV.	STA.	OFF.	ELEV.	STA.	OFF.	ELEV.

90% SUBMITTAL

811 Call 811
two business days before you dig

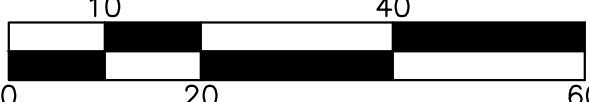

transpogroup
WHAT TRANSPORTATION CAN BE.

12131 113TH AVENUE NE, SUITE 203
KIRKLAND, WASHINGTON 98034
(TEL) 425-821-3665
(FAX) 425-825-8434

PV19

\\SRV-DFS-WA\PROJECTS\21\1.21273.00 - BELLINGHAM ILLINOIS MULTIMODAL ES 0561\ENGINEERING\CAD\PLAN SHEETS\21272-PAVING-DETAILS.DWG

Date	No	Revision	By

PROJECT ENGINEER BAS
DESIGNED/DRAWN KBC/TN/JK/OS
INSPECTOR _____

DIRECTOR PUBLIC WORKS E.C.J.
CITY ENGINEER C.M.A.S.
ASSISTANT DIRECTOR C.M.A.S.

CITY OF BELLINGHAM, WASHINGTON
PUBLIC WORKS DEPARTMENT
ENGINEERING DIVISION

SCALE
Horiz. AS NOTED
Vert. AS NOTED

DATUM
NAD 83/98
NAVD 88

Job. No. ES-0560 / ES-0561
Date 10/02/2023
Field Bk. _____

WEST ILLINOIS MULTIMODAL IMPROVEMENTS
PARKVIEW SAFE ROUTES TO SCHOOL
PAVING DETAILS - W ILLINOIS ST & SUNSET DR

SHEET
53 OF
102

CONTACT PERSON: FREEMAN ANTHONY, PROJECT ENGINEER AT (360) 778-7924

NOTES

- SEE NT01 & NT02 FOR GENERAL NOTES & TESC NOTES.
- SEE LGFOR LEGEND.
- SEE SHEETS DM01 - DM10 FOR DEMOLITION LIMITS.
- SEE SHEETS TS01 - TS03 FOR TYPICAL SECTIONS.
- SEE SHEETS EC01 - SD10 FOR DRAINAGE DETAILS.
- SEE SHEETS ##### - ##### FOR STANDARD PLANS & DETAILS.

CURB RAMP GENERAL NOTES:

- SEE SHEET PV09 FOR CONSTRUCTION NOTES AND LEGEND.
- FIELD STAKE FINAL CURB, GUTTER, SIDEWALK, AND CURB RAMP. LOCATIONS TO BE APPROVED BY THE ENGINEER PRIOR TO CONSTRUCTION. THE INTENT OF THESE CONSTRUCTION DETAILS IS TO PROVIDE ADA-COMPLIANT CURB RAMP. THE LOCATIONS AND ELEVATIONS SHOWN ON THIS PLAN ARE APPROXIMATE AND SUBJECT TO MINOR ADJUSTMENT BY THE ENGINEER TO ACHIEVE ADA-COMPLIANT CURB RAMP DURING CONSTRUCTION.
- SAWCUT CURB, GUTTER, AND SIDEWALK FOR REMOVAL AT EXPANSION JOINTS ONLY UNLESS OTHERWISE APPROVED BY THE ENGINEER.
- CURB RAMP LENGTHS MAY BE ADJUSTED TO ACHIEVE REQUIRED SLOPES AND TO ACCOMMODATE EXISTING SITE CONDITIONS. THE CONTRACTOR SHALL NOTIFY THE ENGINEER OF ANY CURB RAMP THAT CANNOT BE CONSTRUCTED TO FULL COMPLIANCE PRIOR TO PLACING CONCRETE. ANY WORK THAT IS COMPLETE THAT IS NON-COMPLIANCE SHALL BE REMOVED AND REPLACED AT THE CONTRACTOR'S EXPENSE.

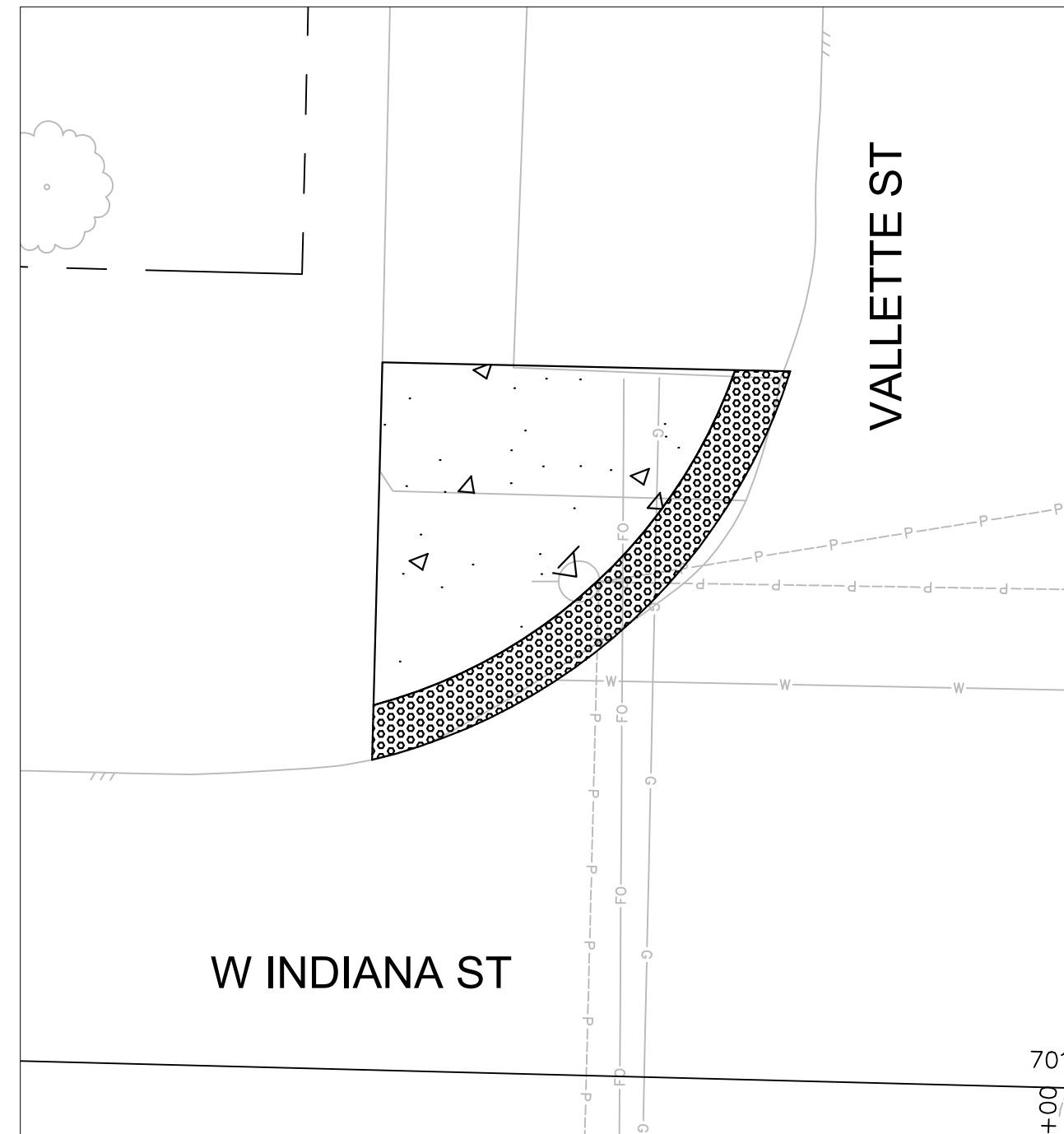

**CURB RAMP DETAIL - NORTHWEST
W INDIANA ST & VALLETTE ST**

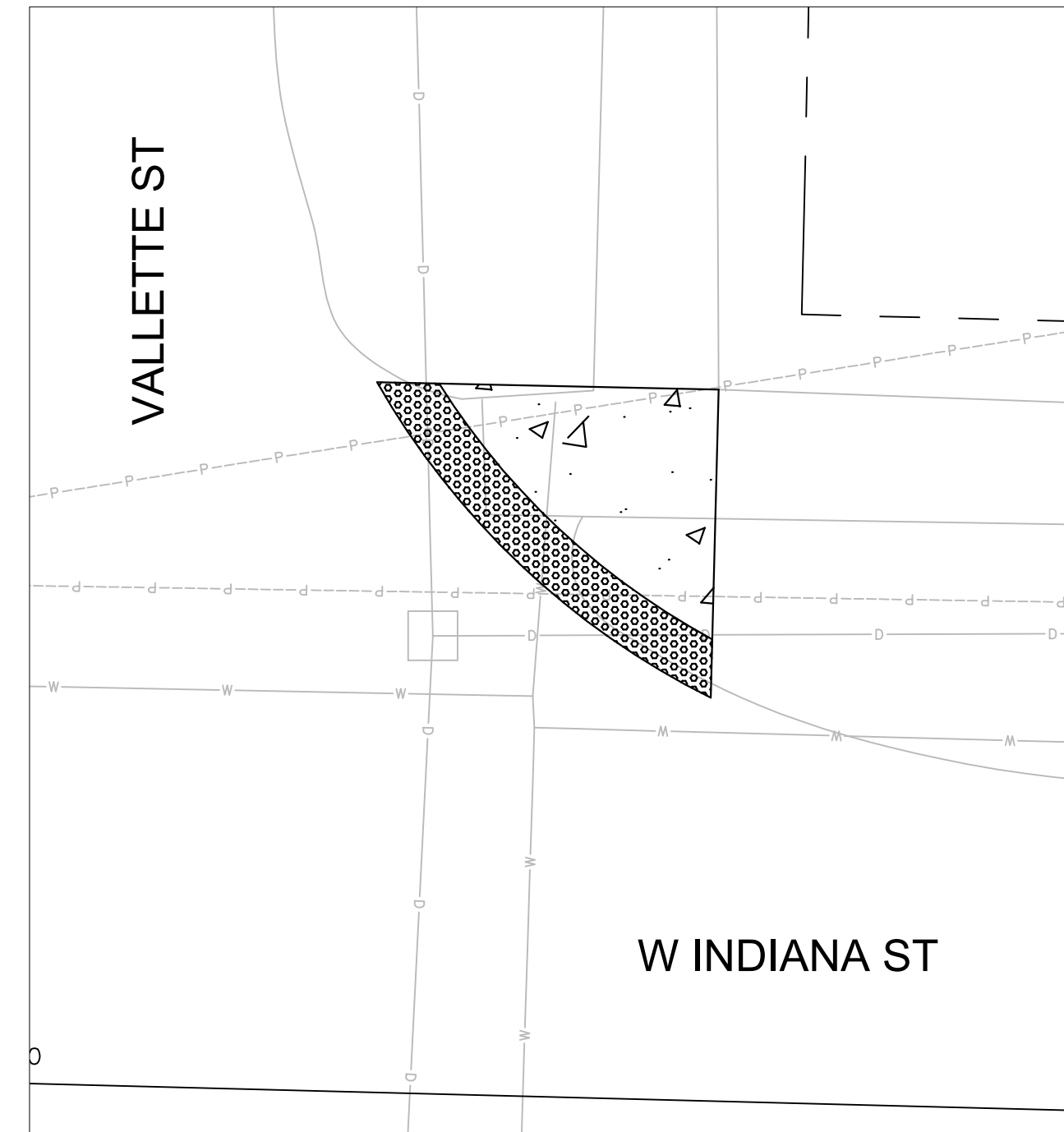

**CURB RAMP DETAIL - NORTHEAST
W INDIANA ST & VALLETTE ST**

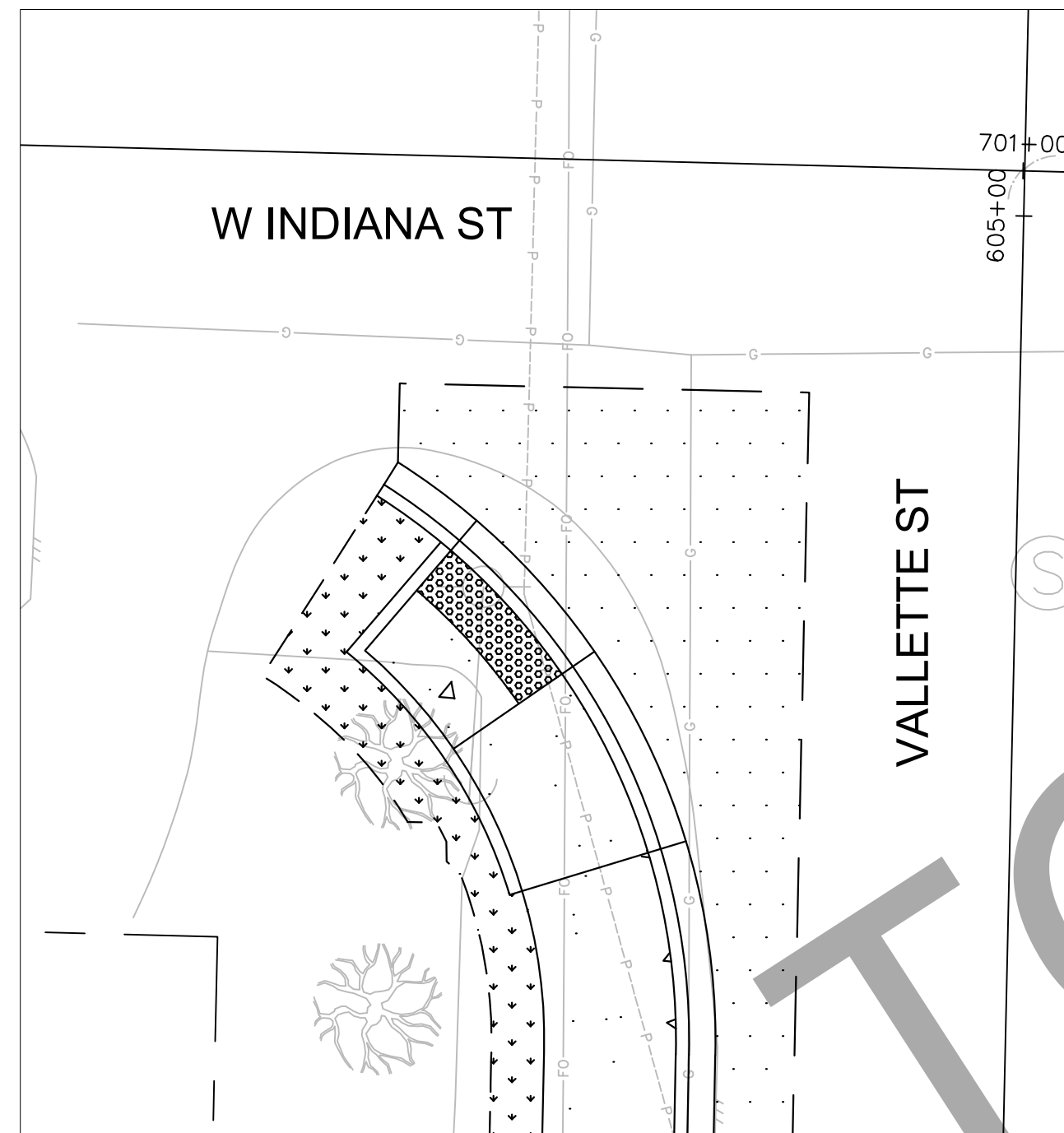

**CURB RAMP DETAIL - SOUTHWEST
W INDIANA ST & VALLETTE ST**

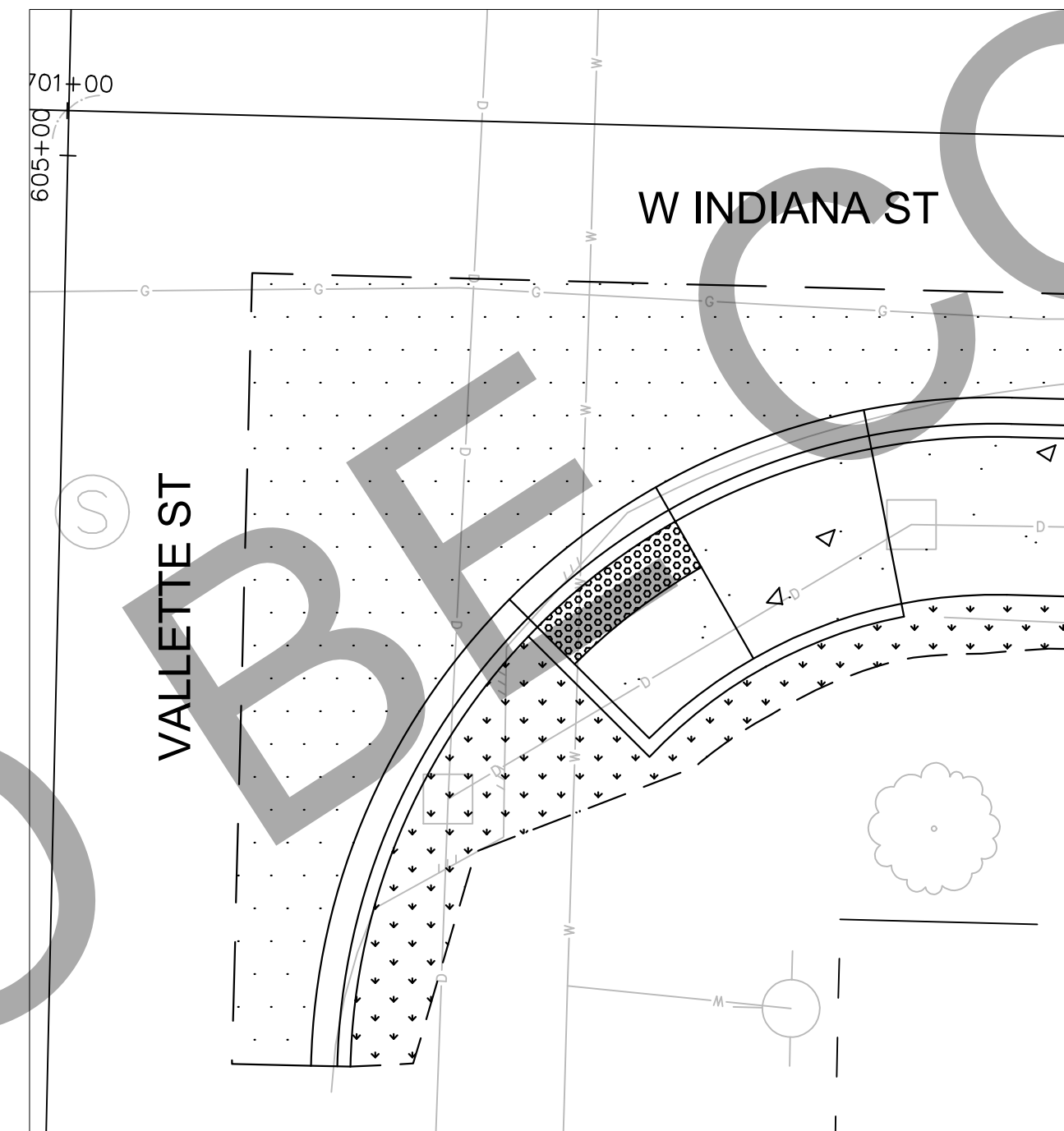

**CURB RAMP DETAIL - SOUTHEAST
W INDIANA ST & VALLETTE ST**

W INDIANA ST - NW CURB RAMP DATA

POINT	SAWCUT			FL			BOC			BSW		
	STA.	OFF.	ELEV.	STA.	OFF.	ELEV.	STA.	OFF.	ELEV.	STA.	OFF.	ELEV.

W INDIANA ST - NE CURB RAMP DATA

POINT	SAWCUT			FL			BOC			BSW		
	STA.	OFF.	ELEV.	STA.	OFF.	ELEV.	STA.	OFF.	ELEV.	STA.	OFF.	ELEV.

W INDIANA ST - SW CURB RAMP DATA

POINT	SAWCUT			FL			BOC			BSW		
	STA.	OFF.	ELEV.	STA.	OFF.	ELEV.	STA.	OFF.	ELEV.	STA.	OFF.	ELEV.

W INDIANA ST - SE CURB RAMP DATA

POINT	SAWCUT			FL			BOC			BSW		
	STA.	OFF.	ELEV.	STA.	OFF.	ELEV.	STA.	OFF.	ELEV.	STA.	OFF.	ELEV.

90% SUBMITTAL

811 Call 811
two business days before you dig

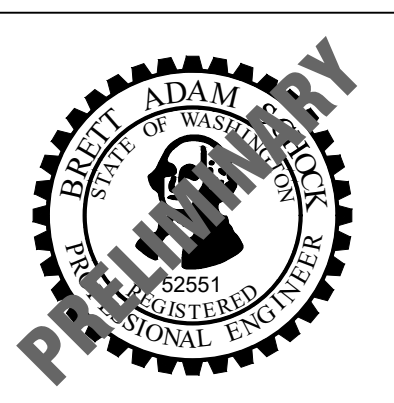
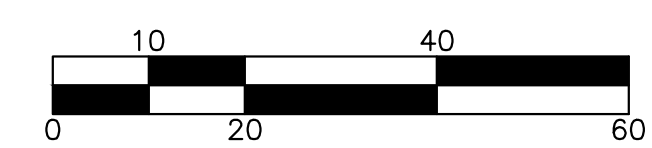

transpogroup
WHAT TRANSPORTATION CAN BE.

12131 113TH AVENUE NE, SUITE 203
KIRKLAND, WASHINGTON 98034
(TEL) 425-821-3665
(FAX) 425-825-8434

PV20

\\SRV-DFS-WA\PROJECTS\21\1.21273.00 - BELLINGHAM ILLINOIS MULTIMODAL ES 0561\ENGINEERING\CAD\PLAN SHEETS\21272-PAVING-DETAILS.DWG

Date	No	Revision	By

PROJECT ENGINEER BAS
DESIGNED/DRAWN KBC/TNJK/OS
INSPECTOR _____

DIRECTOR PUBLIC WORKS E.C.J.
CITY ENGINEER C.M.A.S.
ASSISTANT DIRECTOR C.M.A.S.

CITY OF BELLINGHAM, WASHINGTON
PUBLIC WORKS DEPARTMENT
ENGINEERING DIVISION

SCALE
Horiz. AS NOTED
Vert. AS NOTED

DATUM
NAD 83/98
NAVD 88

Job. No. ES-0560 / ES-0561
Date 10/02/2023
Field Bk. _____

WEST ILLINOIS MULTIMODAL IMPROVEMENTS
PARKVIEW SAFE ROUTES TO SCHOOL
PAVING DETAILS - W INDIANA ST & VALLETTE ST

SHEET
54 OF
102

CONTACT PERSON: FREEMAN ANTHONY, PROJECT ENGINEER AT (360) 778-7924

NOTES

1. SEE NT01 & NT02 FOR GENERAL NOTES & TESC NOTES.
2. SEE LGFOR LEGEND.
3. SEE SHEETS DM01 - DM10 FOR DEMOLITION LIMITS.
4. SEE SHEETS TS01 - TS03 FOR TYPICAL SECTIONS.
5. SEE SHEETS EC01 - SD10 FOR DRAINAGE DETAILS.
6. SEE SHEETS ##### - ##### FOR STANDARD PLANS & DETAILS.

CURB RAMP GENERAL NOTES:

1. SEE SHEET PV09 FOR CONSTRUCTION NOTES AND LEGEND.
2. FIELD STAKE FINAL CURB, GUTTER, SIDEWALK, AND CURB RAMP. LOCATIONS TO BE APPROVED BY THE ENGINEER PRIOR TO CONSTRUCTION. THE INTENT OF THESE CONSTRUCTION DETAILS IS TO PROVIDE ADA-COMPLIANT CURB RAMP. THE LOCATIONS AND ELEVATIONS SHOWN ON THIS PLAN ARE APPROXIMATE AND SUBJECT TO MINOR ADJUSTMENT BY THE ENGINEER TO ACHIEVE ADA-COMPLIANT CURB RAMP DURING CONSTRUCTION.
3. SAWCUT CURB, GUTTER, AND SIDEWALK FOR REMOVAL AT EXPANSION JOINTS ONLY UNLESS OTHERWISE APPROVED BY THE ENGINEER.
4. CURB RAMP LENGTHS MAY BE ADJUSTED TO ACHIEVE REQUIRED SLOPES AND TO ACCOMMODATE EXISTING SITE CONDITIONS. THE CONTRACTOR SHALL NOTIFY THE ENGINEER OF ANY CURB RAMP THAT CANNOT BE CONSTRUCTED TO FULL COMPLIANCE PRIOR TO PLACING CONCRETE. ANY WORK THAT IS COMPLETE THAT IS NON-COMPLIANCE SHALL BE REMOVED AND REPLACED AT THE CONTRACTOR'S EXPENSE.

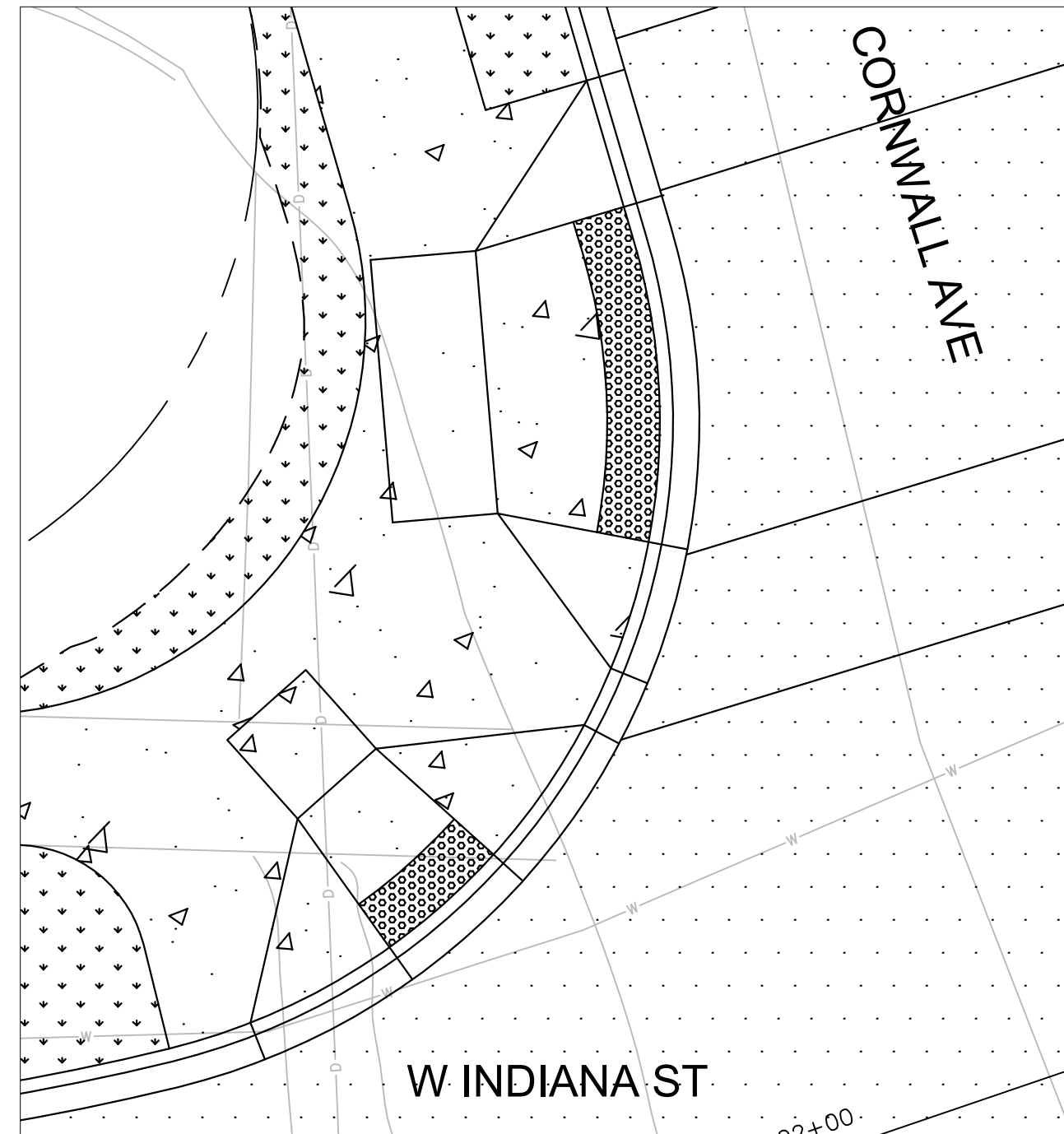

**CURB RAMP DETAIL - NORTHWEST
W INDIANA ST & CORNWALL AVE**

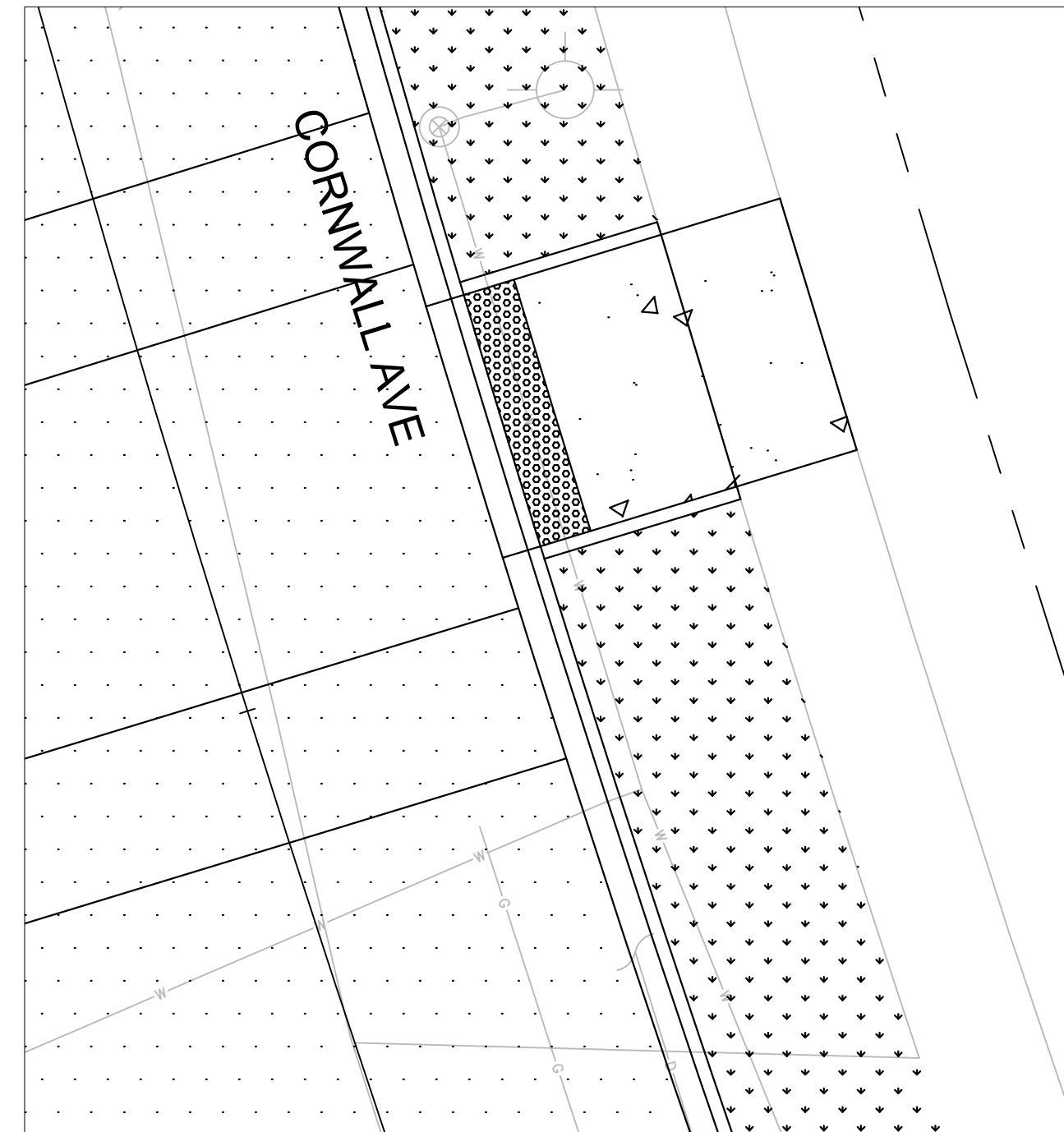

**CURB RAMP DETAIL - NORTHEAST
W INDIANA ST & CORNWALL AVE**

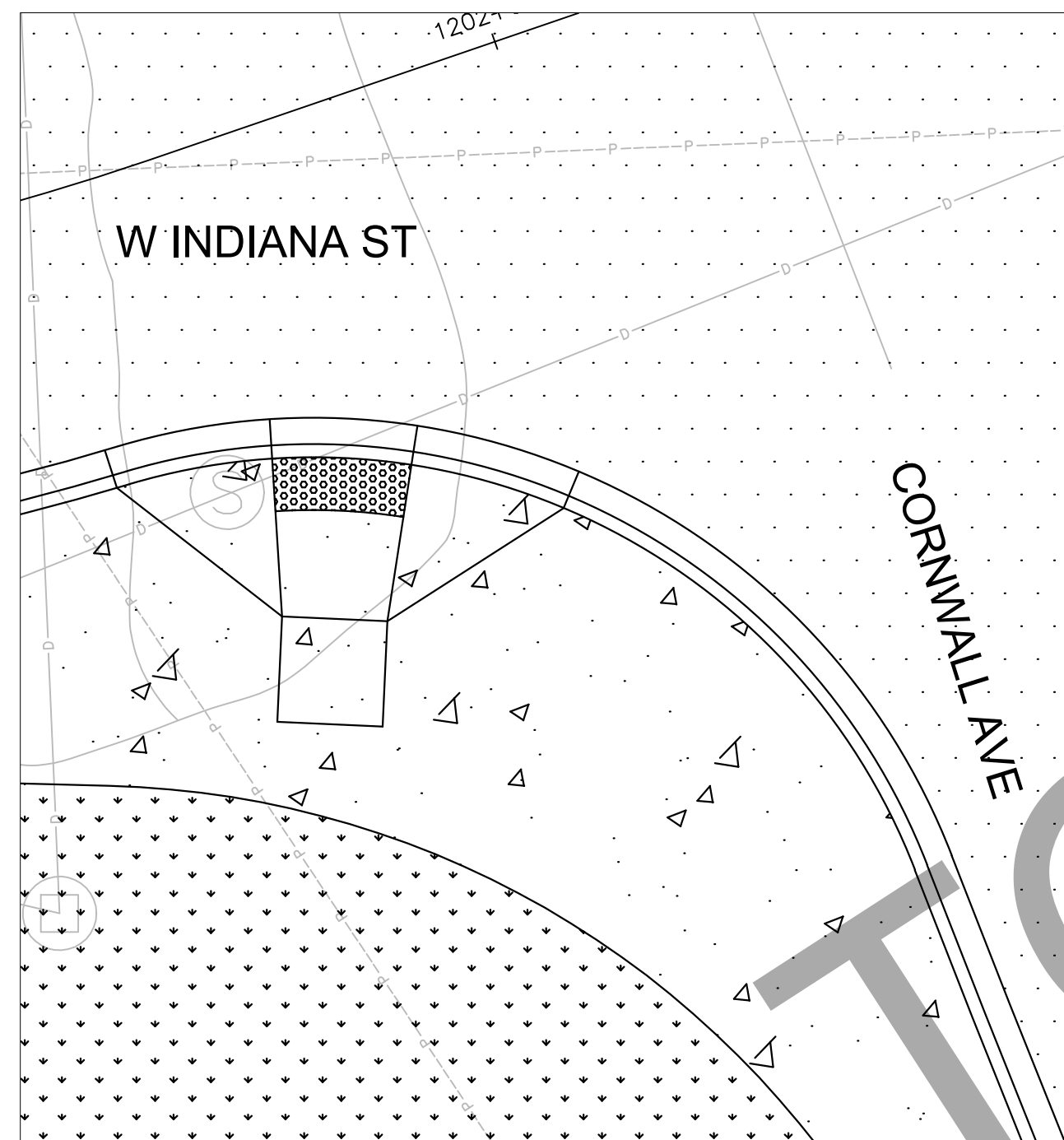

**CURB RAMP DETAIL - SOUTHWEST
W INDIANA ST & CORNWALL AVE**

W INDIANA ST – NW CURB RAMP DATA

POINT	SAWCUT			FL			BOC			BSW		
	STA.	OFF.	ELEV.	STA.	OFF.	ELEV.	STA.	OFF.	ELEV.	STA.	OFF.	ELEV.

W INDIANA ST – NE CURB RAMP DATA

POINT	SAWCUT			FL			BOC			BSW		
	STA.	OFF.	ELEV.	STA.	OFF.	ELEV.	STA.	OFF.	ELEV.	STA.	OFF.	ELEV.

W INDIANA ST – SW CURB RAMP DATA

POINT	SAWCUT			FL			BOC			BSW		
	STA.	OFF.	ELEV.	STA.	OFF.	ELEV.	STA.	OFF.	ELEV.	STA.	OFF.	ELEV.

90% SUBMITTAL

811 Call 811
two business days before you dig

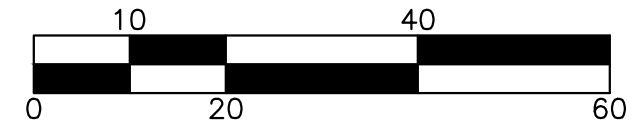

transpogroup
WHAT TRANSPORTATION CAN BE.

12131 113TH AVENUE NE, SUITE 203
KIRKLAND, WASHINGTON 98034
(TEL) 425 821-3665
(FAX) 425 825-8434

PV21

\\SRV-DFS-WA\PROJECTS\21\1-21273.00 - BELLINGHAM ILLINOIS MULTIMODAL ES 0561\ENGINEERING\CAD\PLAN SHEETS\21272-PAVING-DETAILS.DWG

	4			
	3			
	2			
	1			
Date	No	Revision	By	

PROJECT ENGINEER BAS
DESIGNED/DRAWN KBC/TNJK/OS
INSPECTOR

DIRECTOR PUBLIC WORKS E.C.J.
CITY ENGINEER C.M.A.S.
ASSISTANT DIRECTOR C.M.A.S.

CITY OF BELLINGHAM, WASHINGTON
PUBLIC WORKS DEPARTMENT
ENGINEERING DIVISION

SCALE
Horiz. AS NOTED
Vert. AS NOTED

DATUM
NAD 83/98
NAVD 88

Job. No. ES-0560 / ES-0561
Date 10/02/2023
Field Bk.

WEST ILLINOIS MULTIMODAL IMPROVEMENTS
PARKVIEW SAFE ROUTES TO SCHOOL
PAVING DETAILS - W INDIANA ST & CORNWALL AVE

SHEET 55 OF 102

CONTACT PERSON: FREEMAN ANTHONY, PROJECT ENGINEER AT (360) 778-7924

SEC.19 T.38N. R.3E. W.M.

NOTES

- SEE NT01 & NT02 FOR GENERAL NOTES & TESC NOTES.
- SEE LGFOR LEGEND.
- SEE SHEETS DM01 - DM10 FOR DEMOLITION LIMITS.
- SEE SHEETS TS01 - TS03 FOR TYPICAL SECTIONS.
- SEE SHEETS EC01 - SD10 FOR DRAINAGE DETAILS.
- SEE SHEETS ##### - ##### FOR STANDARD PLANS & DETAILS.

CURB RAMP GENERAL NOTES:

- SEE SHEET PV09 FOR CONSTRUCTION NOTES AND LEGEND.
- FIELD STAKE FINAL CURB, GUTTER, SIDEWALK, AND CURB RAMP. LOCATIONS TO BE APPROVED BY THE ENGINEER PRIOR TO CONSTRUCTION. THE INTENT OF THESE CONSTRUCTION DETAILS IS TO PROVIDE ADA-COMPLIANT CURB RAMP. THE LOCATIONS AND ELEVATIONS SHOWN ON THIS PLAN ARE APPROXIMATE AND SUBJECT TO MINOR ADJUSTMENT BY THE ENGINEER TO ACHIEVE ADA-COMPLIANT CURB RAMP DURING CONSTRUCTION.
- SAWCUT CURB, GUTTER, AND SIDEWALK FOR REMOVAL AT EXPANSION JOINTS ONLY UNLESS OTHERWISE APPROVED BY THE ENGINEER.
- CURB RAMP LENGTHS MAY BE ADJUSTED TO ACHIEVE REQUIRED SLOPES AND TO ACCOMMODATE EXISTING SITE CONDITIONS. THE CONTRACTOR SHALL NOTIFY THE ENGINEER OF ANY CURB RAMP THAT CANNOT BE CONSTRUCTED TO FULL COMPLIANCE PRIOR TO PLACING CONCRETE. ANY WORK THAT IS COMPLETE THAT IS NON-COMPLIANCE SHALL BE REMOVED AND REPLACED AT THE CONTRACTOR'S EXPENSE.

NOT TO BE COMPLETED

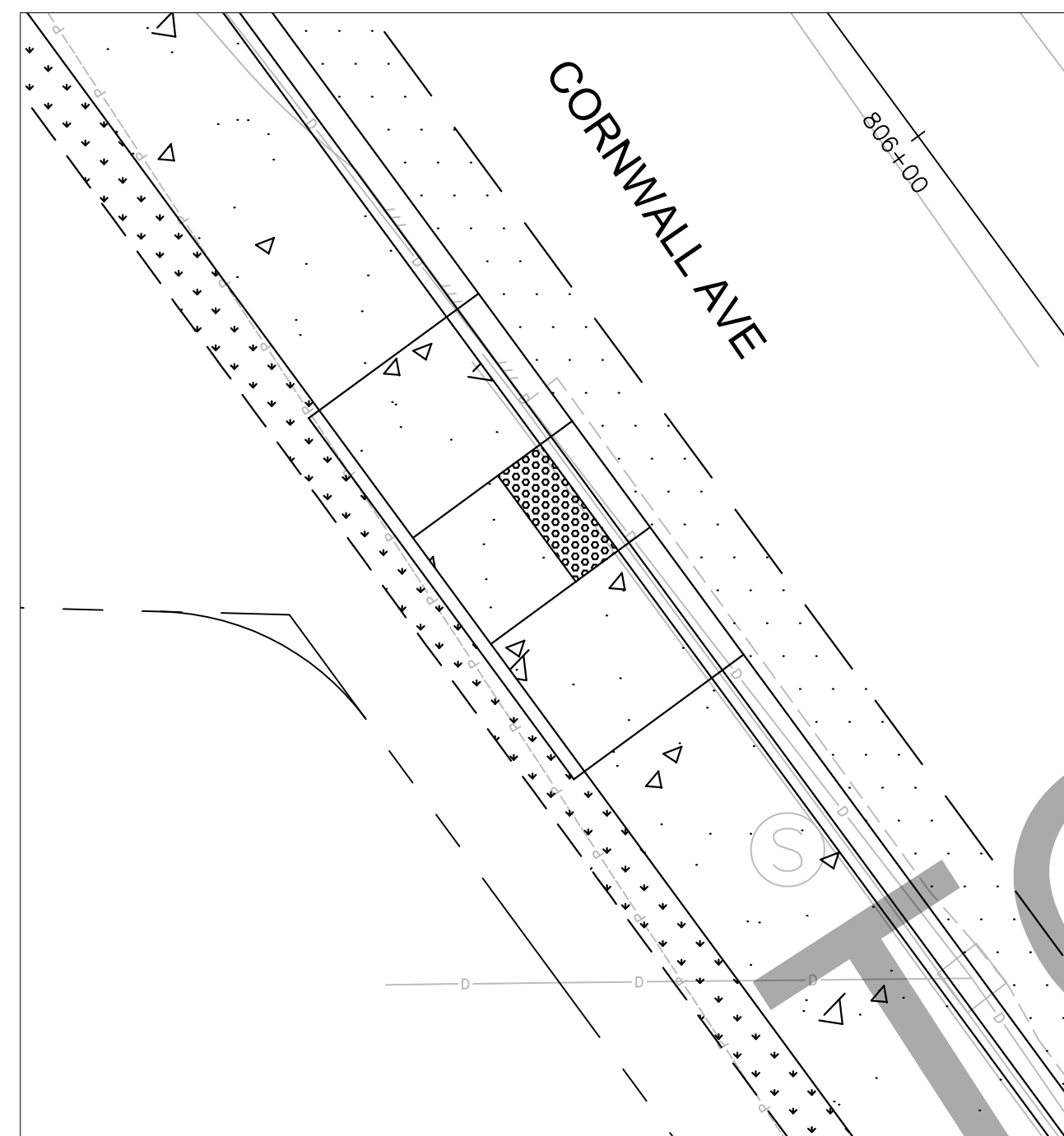

CURB RAMP DETAIL - SOUTHWEST
PLYMOUTH DR & CORNWALL AVE

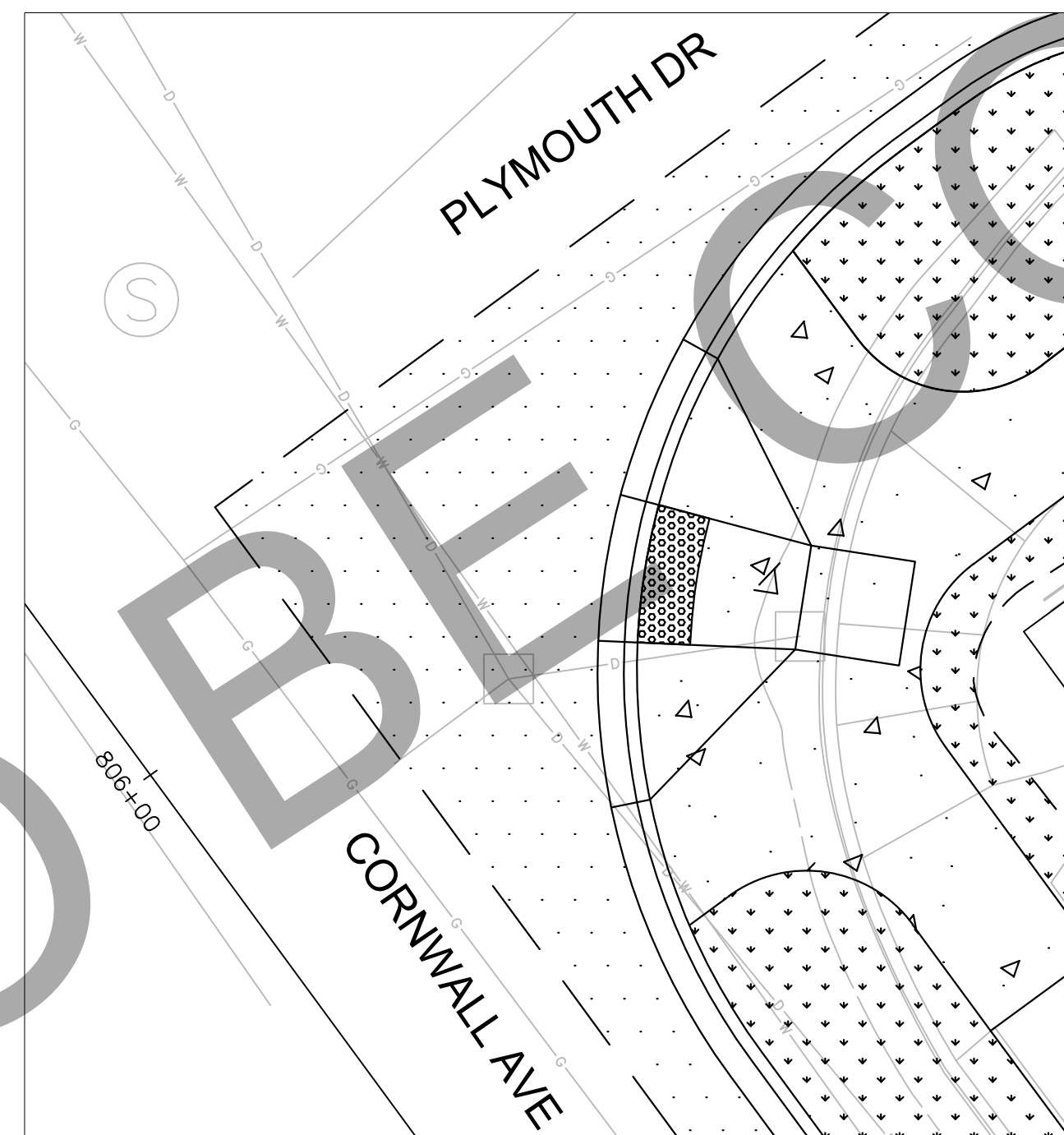

CURB RAMP DETAIL - SOUTHEAST
PLYMOUTH DR & CORNWALL AVE

CORNWALL AVE - SW CURB RAMP DATA												
POINT	SAWCUT			FL			BOC			BSW		
	STA.	OFF.	ELEV.	STA.	OFF.	ELEV.	STA.	OFF.	ELEV.	STA.	OFF.	ELEV.

CORNWALL AVE - SE CURB RAMP DATA												
POINT	SAWCUT			FL			BOC			BSW		
	STA.	OFF.	ELEV.	STA.	OFF.	ELEV.	STA.	OFF.	ELEV.	STA.	OFF.	ELEV.

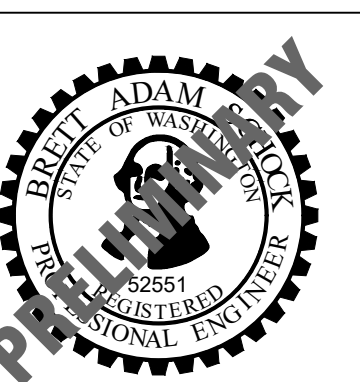

transpogroup **7T**
WHAT TRANSPORTATION CAN BE.
12131 113TH AVENUE NE, SUITE 203
KIRKLAND, WASHINGTON 98034
(TEL) 425 821-3665
(FAX) 425 825-8434

90% SUBMITTAL

811 Call 811
two business days
before you dig

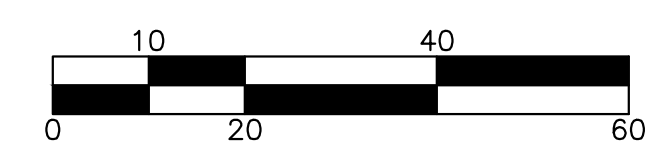

Date	No	Revision	By

PROJECT ENGINEER BAS
DESIGNED/DRAWN KBC/TN/JK/OS
INSPECTOR _____

DIRECTOR PUBLIC WORKS E.C.J.
CITY ENGINEER C.M.A.S.
ASSISTANT DIRECTOR C.M.A.S.

CITY OF BELLINGHAM, WASHINGTON
PUBLIC WORKS DEPARTMENT
ENGINEERING DIVISION

SCALE
Horiz. AS NOTED
Vert. AS NOTED

DATUM
NAD 83/98
NAVD 88

Job. No. ES-0560 / ES-0561
Date 10/02/2023
Field Bk. _____

WEST ILLINOIS MULTIMODAL IMPROVEMENTS
PARKVIEW SAFE ROUTES TO SCHOOL
PAVING DETAILS - PLYMOUTH DR & CORNWALL AVE

SHEET
56 OF
102

CONTACT PERSON: FREEMAN ANTHONY, PROJECT ENGINEER AT (360) 778-7924

PV22

\\SRV-DFS-WA\PROJECTS\21\1-21273.00 - BELLINGHAM ILLINOIS MULTIMODAL ES 0561\ENGINEERING\CAD\PLAN SHEETS\21272-PAVING-DETAILS.DWG

NOTES

1. SEE NT01 & NT02 FOR GENERAL NOTES & TESC NOTES.
2. SEE LGFOR LEGEND.
3. SEE SHEETS DM01 - DM10 FOR DEMOLITION LIMITS.
4. SEE SHEETS TS01 - TS03 FOR TYPICAL SECTIONS.
5. SEE SHEETS EC01 - SD10 FOR DRAINAGE DETAILS.
6. SEE SHEETS ##### - ##### FOR STANDARD PLANS & DETAILS.

CURB RAMP GENERAL NOTES:

1. SEE SHEET PV09 FOR CONSTRUCTION NOTES AND LEGEND.
2. FIELD STAKE FINAL CURB, GUTTER, SIDEWALK, AND CURB RAMP. LOCATIONS TO BE APPROVED BY THE ENGINEER PRIOR TO CONSTRUCTION. THE INTENT OF THESE CONSTRUCTION DETAILS IS TO PROVIDE ADA-COMPLIANT CURB RAMP. THE LOCATIONS AND ELEVATIONS SHOWN ON THIS PLAN ARE APPROXIMATE AND SUBJECT TO MINOR ADJUSTMENT BY THE ENGINEER TO ACHIEVE ADA-COMPLIANT CURB RAMP DURING CONSTRUCTION.
3. SAWCUT CURB, GUTTER, AND SIDEWALK FOR REMOVAL AT EXPANSION JOINTS ONLY UNLESS OTHERWISE APPROVED BY THE ENGINEER.
4. CURB RAMP LENGTHS MAY BE ADJUSTED TO ACHIEVE REQUIRED SLOPES AND TO ACCOMMODATE EXISTING SITE CONDITIONS. THE CONTRACTOR SHALL NOTIFY THE ENGINEER OF ANY CURB RAMP THAT CANNOT BE CONSTRUCTED TO FULL COMPLIANCE PRIOR TO PLACING CONCRETE. ANY WORK THAT IS COMPLETE THAT IS NON-COMPLIANCE SHALL BE REMOVED AND REPLACED AT THE CONTRACTOR'S EXPENSE.



**CURB RAMP DETAIL - NORTHWEST
PLYMOUTH DR & COOLIDGE DR**

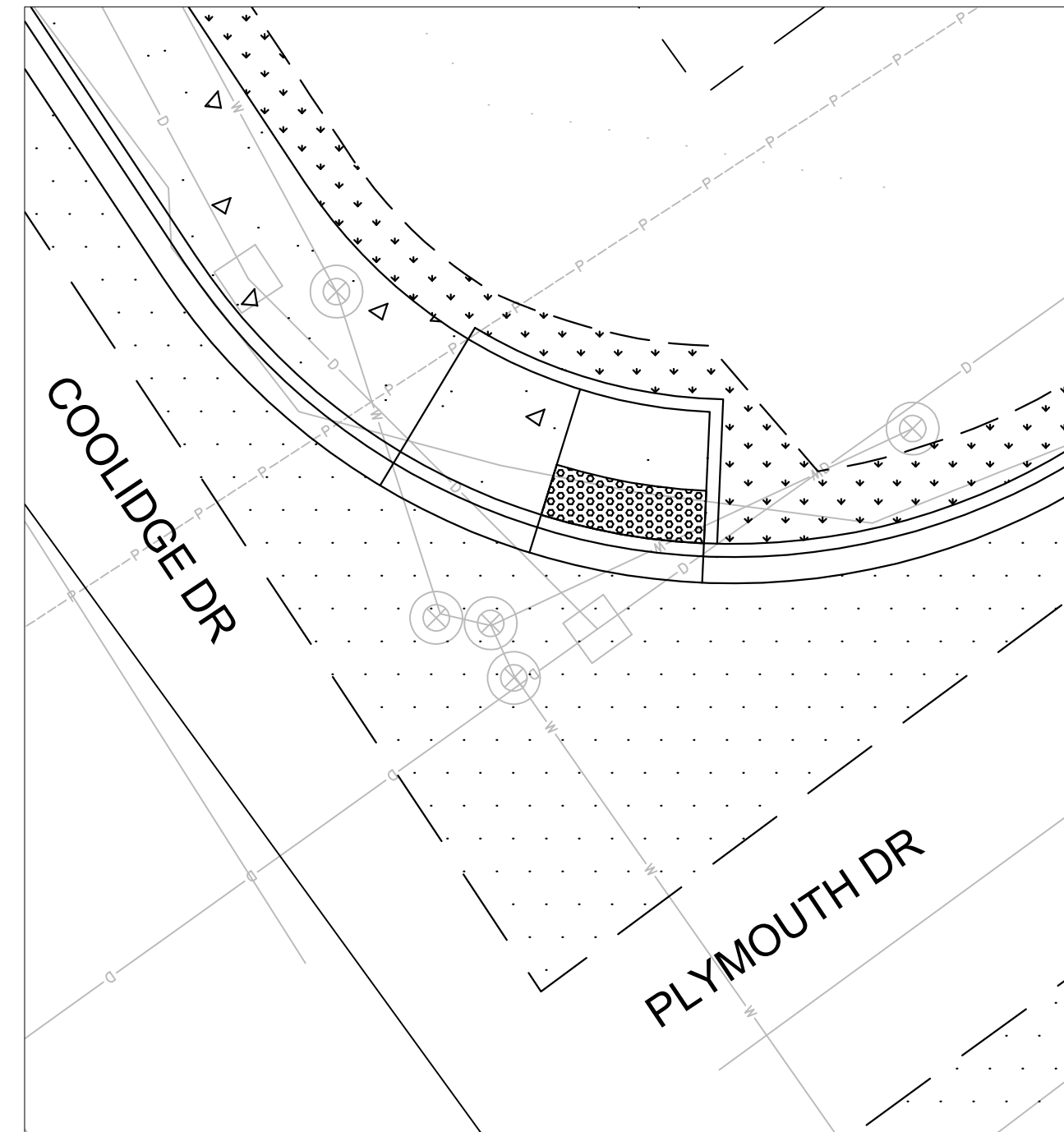

**CURB RAMP DETAIL - NORTHEAST
PLYMOUTH DR & COOLIDGE DR**

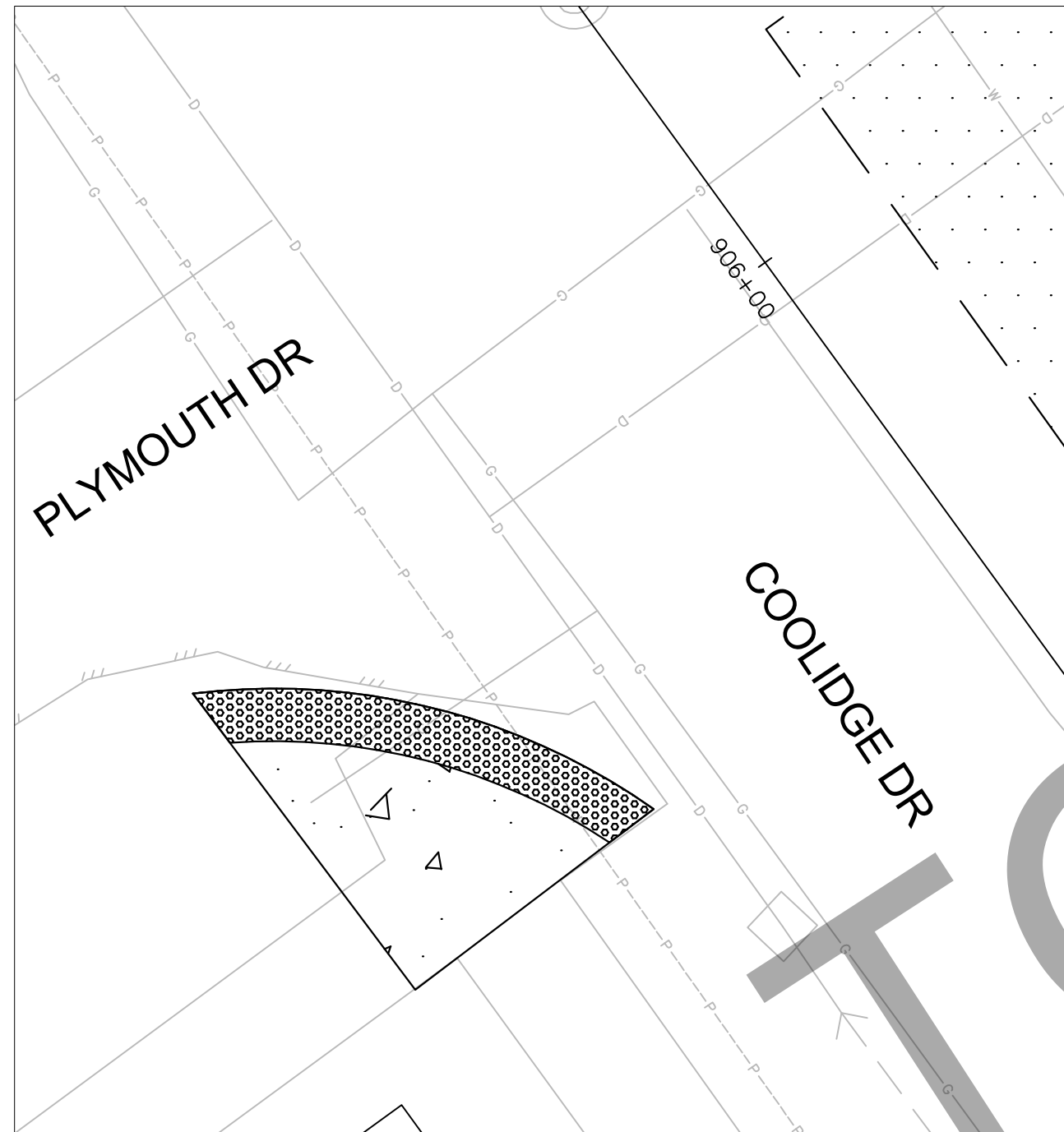

**CURB RAMP DETAIL - SOUTHWEST
PLYMOUTH DR & COOLIDGE DR**

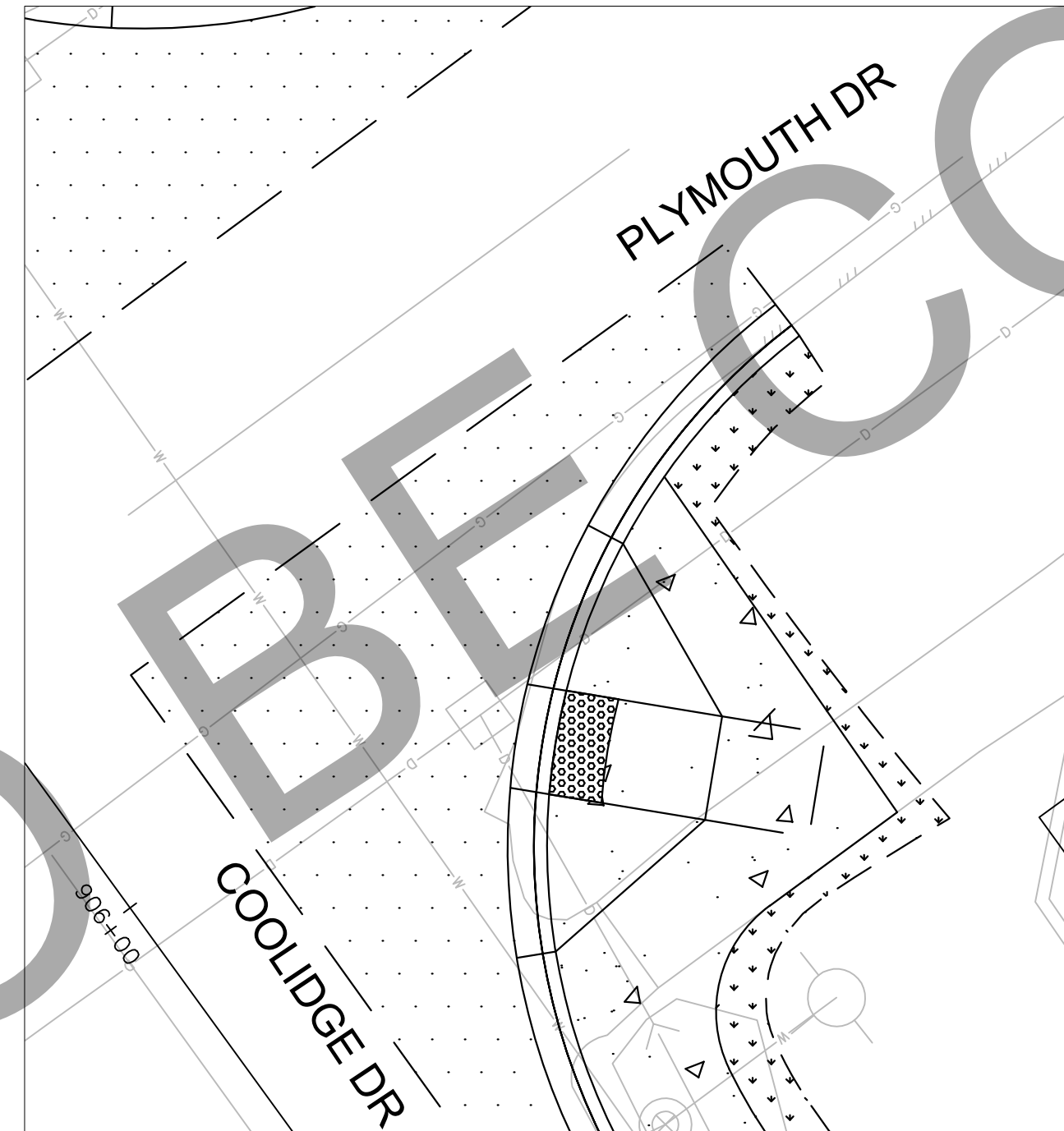

**CURB RAMP DETAIL - SOUTHEAST
PLYMOUTH DR & COOLIDGE DR**

COOLIDGE DR - NW CURB RAMP DATA

POINT	SAWCUT			FL			BOC			BSW		
	STA.	OFF.	ELEV.	STA.	OFF.	ELEV.	STA.	OFF.	ELEV.	STA.	OFF.	ELEV.

COOLIDGE DR - NE CURB RAMP DATA

POINT	SAWCUT			FL			BOC			BSW		
	STA.	OFF.	ELEV.	STA.	OFF.	ELEV.	STA.	OFF.	ELEV.	STA.	OFF.	ELEV.

COOLIDGE DR - SW CURB RAMP DATA

POINT	SAWCUT			FL			BOC			BSW		
	STA.	OFF.	ELEV.	STA.	OFF.	ELEV.	STA.	OFF.	ELEV.	STA.	OFF.	ELEV.

COOLIDGE DR - SE CURB RAMP DATA

POINT	SAWCUT			FL			BOC			BSW		
	STA.	OFF.	ELEV.	STA.	OFF.	ELEV.	STA.	OFF.	ELEV.	STA.	OFF.	ELEV.

90% SUBMITTAL

811 Call 811
two business days before you dig

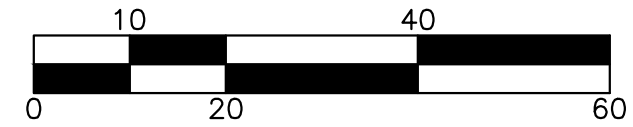

transpogroup
WHAT TRANSPORTATION CAN BE.

12131 113TH AVENUE NE, SUITE 203
KIRKLAND, WASHINGTON 98034
(TEL) 425 821-3665
(FAX) 425 825-8434

PV23

\\SRV-DFS-WA\PROJECTS\21\1.21273.00 - BELLINGHAM ILLINOIS MULTIMODAL ES 0561\ENGINEERING\CAD\PLAN SHEETS\21272-PAVING-DETAILS.DWG

Date	No	Revision	By

PROJECT ENGINEER BAS
DESIGNED/DRAWN KBC/TN/JK/OS
INSPECTOR _____

DIRECTOR PUBLIC WORKS E.C.J.
CITY ENGINEER C.M.A.S.
ASSISTANT DIRECTOR C.M.A.S.

CITY OF BELLINGHAM, WASHINGTON
PUBLIC WORKS DEPARTMENT
ENGINEERING DIVISION

SCALE
Horiz. AS NOTED
Vert. AS NOTED

DATUM
NAD 83/98
NAVD 88

Job. No. ES-0560 / ES-0561
Date 10/02/2023
Field Bk. _____

WEST ILLINOIS MULTIMODAL IMPROVEMENTS
PARKVIEW SAFE ROUTES TO SCHOOL
PAVING DETAILS - PLYMOUTH DR & COOLIDGE DR

SHEET
57 OF
102

CONTACT PERSON: FREEMAN ANTHONY, PROJECT ENGINEER AT (360) 778-7924

EROSION CONTROL NOTES:

THE IMPLEMENTATION OF THESE TESC PLANS AND THE CONSTRUCTION, MAINTENANCE, REPLACEMENT, AND UPGRADING OF THESE TESC FACILITIES IS THE RESPONSIBILITY OF THE CONTRACTOR UNTIL ALL CONSTRUCTION IS COMPLETED AND APPROVED AND VEGETATION/LANDSCAPING IS ESTABLISHED.

THE TESC FACILITIES SHOWN ON THIS PLAN ARE THE MINIMUM REQUIREMENTS FOR ANTICIPATED SITE CONDITIONS. DURING THE CONSTRUCTION PERIOD, THESE ESC FACILITIES SHALL BE UPGRADED AS NEEDED FOR UNEXPECTED STORM EVENTS OR CONTRACTOR CONSTRUCTION METHODS AND TO ENSURE SEDIMENT-LADEN WATER DOES NOT LEAVE THE SITE.

PUBLIC AND PRIVATE DRAINAGE WAYS SHALL BE PROTECTED FROM POLLUTION. NO MATERIAL IS TO BE DISCHARGED OR DEPOSITED IN STORMWATER SYSTEMS THAT MAY RESULT IN VIOLATION OF STATE OR FEDERAL WATER QUALITY STANDARDS.

ANY DRAINAGE CONVEYANCE DISCOVERED DURING CONSTRUCTION WILL BE REMOVED OR CONNECTED TO THE NEW DRAINAGE SYSTEM WITH THE DIRECTION OF THE ENGINEER. DISTURBED SOILS SHALL BE MULCHED.

SAWCUTTING SLURRY AND CUTTINGS SHALL BE VACUUMED DURING CUTTING AND SURFACING OPERATIONS.

DURING ANY DITCH, CREEK, OR DRAINAGE WORK RUNOFF SHALL BE DIVERTED AROUND THE PROJECT WITH A PUMP, DIVERSIONS, BARRIERS, OR OTHER ADEQUATE METHODS APPROVED BY THE ENGINEER.

CONTRACTOR SHALL PROVIDE TREATMENT (AS NEEDED) TO WATER COLLECTED DURING DEWATERING FROM CREEK BEFORE DISCHARGING BACK TO CREEK TO PREVENT VIOLATION OF PERMITS AND ALLOWED MIXING ZONE. THESE REQUIREMENTS SHALL BE DONE AT NO ADDITIONAL COST TO THE CITY. METHODS FOR DEWATERING AND TREATMENT SHALL BE PROVIDED IN THE STREAM DIVERSION PLANS AND PROVIDED A MINIMUM OF 30 WORKING DAYS PRIOR TO PERFORMING THE WORK.

ENVIRONMENTAL NOTES:

A STORMWATER POLLUTION PREVENTION PLAN (SWPPP) HAS BEEN PREPARED IN COMPLIANCE WITH BMC 15.42 AND THE 2012 STORMWATER MANAGEMENT MANUAL FOR WESTERN WASHINGTON (AS AMENDED) ADDRESSING ALL APPLICABLE MINIMUM REQUIREMENTS. THE AREAS OF NEW AND/OR REPLACED IMPERVIOUS SURFACE ARE INCLUDED IN THE SWPPP. THE PLAN HAS BEEN REVIEWED & APPROVED BY THE CITY OF BELLINGHAM. THE CITY STORMWATER PERMIT SHALL BE PAID FOR AND PROVIDED BY CITY OF BELLINGHAM. THE CONTRACTOR IS RESPONSIBLE FOR OBTAINING THE PERMIT TRANSFER WHEN REQUIRED.

THE CONTRACTOR SHALL BE RESPONSIBLE FOR UPDATING THE STORMWATER PREVENTION PLAN (SWPPP) AS NEEDED BASED ON THEIR CONSTRUCTION METHODS

ELEMENTS OF CONSTRUCTION STORMWATER POLLUTION PREVENTION PLAN (SWPPP) PER BMC 15.42.060 (F)(2)(E):

ELEMENT 1 – PRESERVE VEGETATION/MARK CLEARING LIMITS

PRIOR TO BEGINNING LAND-DISTURBING ACTIVITIES, INCLUDING CLEARING AND GRADING, ALL CLEARING LIMITS, SENSITIVE AREAS AND THEIR BUFFERS, AND TREES THAT ARE TO BE PRESERVED WITHIN THE CONSTRUCTION AREA SHOULD BE CLEARLY MARKED, BOTH IN THE FIELD AND ON THE PLANS, TO PREVENT DAMAGE AND OFF-SITE IMPACTS. PLASTIC, METAL, OR STAKE WIRE FENCE MAY BE USED TO MARK THE CLEARING LIMITS. RETAIN THE DUFF LAYER, NATIVE TOP SOIL, AND NATURAL VEGETATION IN AN UNDISTURBED STATE TO THE MAXIMUM DEGREE PRACTICABLE.

ELEMENT 2 – ESTABLISH CONSTRUCTION ACCESS

- (A) CONSTRUCTION VEHICLE ACCESS AND EXIT SHALL BE LIMITED TO ONE ROUTE IF POSSIBLE.
(B) ACCESS POINTS SHALL BE STABILIZED WITH QUARRY SPALLS OR CRUSHED ROCK TO MINIMIZE THE TRACKING OF SEDIMENT ONTO PUBLIC ROADS.
(C) WHEEL WASH OR TIRE BATHS SHOULD BE LOCATED ON SITE, IF APPLICABLE.
(D) PUBLIC ROADS SHALL AT A MINIMUM BE CLEANED THOROUGHLY AT THE END OF EACH DAY. SEDIMENT SHALL BE REMOVED FROM ROADS BY SHOVELING OR PICKUP SWEEPING AND SHALL BE TRANSPORTED TO A CONTROLLED SEDIMENT DISPOSAL AREA. STREET WASHING WILL BE ALLOWED ONLY AFTER SEDIMENT IS REMOVED IN THIS MANNER.
(E) STREET WASH WASTEWATER SHALL BE CONTROLLED BY PUMPING BACK ON SITE, OR OTHERWISE BE PREVENTED FROM DISCHARGING INTO SYSTEMS TRIBUTARY TO STATE SURFACE WATERS.
(F) CONTROL STREET WASH WASTEWATER BY PUMPING BACK ON SITE, OR OTHERWISE PREVENT IT FROM DISCHARGING INTO SYSTEMS TRIBUTARY TO WATERS OF THE STATE.

ELEMENT 3 – CONTROL FLOW RATES

- (A) PROTECT PROPERTIES AND WATERWAYS DOWNSTREAM OF DEVELOPMENT SITES FROM EROSION AND THE ASSOCIATED DISCHARGE OF TURBID WATERS DUE TO INCREASES IN THE VELOCITY AND PEAK VOLUMETRIC FLOW RATE OF STORMWATER RUNOFF FROM THE PROJECT SITE.
(B) PROPERTIES SUBJECT TO MINIMUM REQUIREMENT NO. 5 AND/OR NO. 7 SHALL IMPLEMENT CONTROLS AS EARLY IN THE DEVELOPMENT AS IS PRACTICABLE TO MITIGATE FOR FLOW RATES.
(C) WHERE NECESSARY TO COMPLY WITH MINIMUM REQUIREMENT NO. 7, STORMWATER RETENTION/DETENTION FACILITIES SHALL BE CONSTRUCTED AS ONE OF THE FIRST STEPS IN GRADING. DETENTION FACILITIES SHALL BE FUNCTIONAL PRIOR TO CONSTRUCTION OF SITE IMPROVEMENTS (E.G., IMPERVIOUS SURFACES).
(D) IF PERMANENT INFILTRATION PONDS ARE USED FOR FLOW CONTROL DURING CONSTRUCTION, THESE FACILITIES SHOULD BE PROTECTED FROM SILTATION DURING THE CONSTRUCTION PHASE.

ELEMENT 4 – INSTALL SEDIMENT CONTROLS

- (A) DESIGN, INSTALL, AND MAINTAIN EFFECTIVE EROSION CONTROLS AND SEDIMENT CONTROLS TO MINIMIZE THE DISCHARGE OF POLLUTANTS.
(B) CONSTRUCT SEDIMENT CONTROL BMPS (SEDIMENT PONDS, TRAPS, FILTERS, ETC.) AS ONE OF THE FIRST STEPS IN GRADING. THESE BMPS SHALL BE FUNCTIONAL BEFORE OTHER LAND-DISTURBING ACTIVITIES TAKE PLACE.
(C) MINIMIZE SEDIMENT DISCHARGES FROM THE SITE. THE DESIGN, INSTALLATION AND MAINTENANCE OF EROSION AND SEDIMENT CONTROLS MUST ADDRESS FACTORS SUCH AS THE AMOUNT, FREQUENCY, INTENSITY AND DURATION OF PRECIPITATION, THE NATURE OF RESULTING STORMWATER RUNOFF, AND SOIL CHARACTERISTICS, INCLUDING THE RANGE OF SOIL PARTICLE SIZES EXPECTED TO BE PRESENT ON THE SITE.
(D) DIRECT STORMWATER RUNOFF FROM DISTURBED AREAS THROUGH A SEDIMENT POND OR OTHER APPROPRIATE SEDIMENT REMOVAL BMP, BEFORE THE RUNOFF LEAVES A CONSTRUCTION SITE OR BEFORE DISCHARGE TO AN INFILTRATION FACILITY. RUNOFF FROM FULLY STABILIZED AREAS MAY BE DISCHARGED WITHOUT A SEDIMENT REMOVAL BMP, BUT MUST MEET THE FLOW CONTROL PERFORMANCE STANDARD IN SUBSECTION (F)(2)(E)(III)(A) OF THIS SECTION.
(E) LOCATE BMPS INTENDED TO TRAP SEDIMENT ON SITE IN A MANNER TO AVOID INTERFERENCE WITH THE MOVEMENT OF JUVENILE SALMONIDS ATTEMPTING TO ENTER OFF-CHANNEL AREAS OR DRAINAGES.
(F) WHERE FEASIBLE, DESIGN OUTLET STRUCTURES THAT WITHDRAW IMPOUNDED STORMWATER FROM THE SURFACE TO AVOID DISCHARGING SEDIMENT THAT IS STILL SUSPENDED LOWER IN THE WATER COLUMN.

ELEMENT 5 – STABILIZE SOILS

- (A) ALL EXPOSED AND UNWORKED SOILS SHALL BE STABILIZED BY APPLICATION OF EFFECTIVE BMPS THAT PROTECT THE SOIL FROM THE EROSION FORCES OF RAINDROP IMPACT AND FLOWING WATER, AND WIND EROSION. APPLICABLE BMPS INCLUDE, BUT ARE NOT LIMITED TO: TEMPORARY AND PERMANENT SEEDING, SODDING, MULCHING, PLASTIC COVERING, EROSION CONTROL FABRICS AND MATTING, SOIL APPLICATION OF POLYACRYLAMIDE (PAM), THE EARLY APPLICATION OF GRAVEL BASE EARLY ON AREAS TO BE PAVED, AND DUST CONTROL.
(B) CONTROL STORMWATER VOLUME AND VELOCITY WITHIN THE SITE TO MINIMIZE SOIL EROSION.
(C) CONTROL STORMWATER DISCHARGES, INCLUDING BOTH PEAK FLOW RATES AND TOTAL STORMWATER VOLUME, TO MINIMIZE EROSION AT OUTLETS AND TO MINIMIZE DOWNSTREAM CHANNEL AND STREAM BANK EROSION.
(D) FROM OCTOBER 1ST THROUGH APRIL 30TH OF EACH YEAR, NO SOILS SHALL REMAIN EXPOSED AND UNWORKED FOR MORE THAN TWO DAYS. FROM MAY 1ST TO SEPTEMBER 30TH OF EACH YEAR, NO SOILS SHALL REMAIN EXPOSED AND UNWORKED FOR MORE THAN SEVEN DAYS. THIS CONDITION APPLIES TO ALL SOILS ON SITE, WHETHER AT FINAL GRADE OR NOT.
(E) STABILIZE SOILS AT THE END OF THE SHIFT BEFORE A HOLIDAY OR WEEKEND IF NEEDED BASED ON THE WEATHER FORECAST.
(F) MINIMIZE THE AMOUNT OF SOIL EXPOSED DURING CONSTRUCTION ACTIVITY.
(G) MINIMIZE THE DISTURBANCE OF STEEP SLOPES.
(H) MINIMIZE SOIL COMPACTION AND, UNLESS INFEASIBLE, PRESERVE TOPSOIL.
(I) APPLICABLE PRACTICES INCLUDE, BUT ARE NOT LIMITED TO, TEMPORARY AND PERMANENT SEEDING, SODDING, MULCHING, PLASTIC COVERING, SOIL APPLICATION OF POLYACRYLAMIDE (PAM), EARLY APPLICATION OF GRAVEL BASE ON AREAS TO BE PAVED, AND DUST CONTROL.
(J) SOIL STABILIZATION MEASURES SELECTED SHOULD BE APPROPRIATE FOR THE TIME OF YEAR, SITE CONDITIONS, ESTIMATED DURATION OF USE, AND POTENTIAL WATER QUALITY IMPACTS THAT STABILIZATION AGENTS MAY HAVE ON DOWNSTREAM WATERS OR GROUND WATER.

- (K) SOIL STOCKPILES MUST BE STABILIZED AND PROTECTED WITH SEDIMENT TRAPPING MEASURES AND, WHERE POSSIBLE, LOCATE AWAY FROM STORM DRAIN INLETS, WATERWAYS AND DRAINAGE CHANNELS.
(L) WORK ON LINEAR CONSTRUCTION SITES AND ACTIVITIES, INCLUDING RIGHT-OF-WAY AND EASEMENT CLEARING, ROADWAY DEVELOPMENT, PIPELINES, AND TRENCHING FOR UTILITIES, SHALL NOT EXCEED THE CAPABILITY OF THE INDIVIDUAL CONTRACTOR FOR HIS PORTION OF THE PROJECT TO INSTALL THE BEDDING MATERIALS, ROADBEDS, STRUCTURES, PIPELINES, AND/OR UTILITIES, AND TO STABILIZE THE DISTURBED SOILS, MEETING THE TIMING CONDITIONS LISTED ABOVE.
(M) IN ADDITION, AT THE DISCRETION OF THE PUBLIC WORKS DIRECTOR, THOSE SITES UNABLE TO MAINTAIN THE QUALITY OF THEIR STORMWATER DISCHARGE MAY BE REQUIRED TO PROVIDE SOIL STABILIZATION TO ALL EXPOSED SOIL AREAS REGARDLESS OF THE WORKING STATUS OF THE AREA. UPON WRITTEN NOTIFICATION, THE PROPERTY OWNER SHALL PROVIDE FULL STABILIZATION OF ALL EXPOSED SOIL AREAS WITHIN 24 HOURS.

ELEMENT 6 – PROTECT SLOPES

- (A) CUT AND FILL SLOPES SHALL BE DESIGNED AND CONSTRUCTED IN A MANNER THAT WILL MINIMIZE EROSION. APPLICABLE PRACTICES INCLUDE, BUT ARE NOT LIMITED TO, REDUCING CONTINUOUS LENGTH OF SLOPE WITH TERRACING AND DIVERSIONS, REDUCING SLOPE STEEPNESS, AND ROUGHENING SLOPE SURFACES (FOR EXAMPLE, TRACK WALKING).
(B) CONSIDER SOIL TYPE AND ITS POTENTIAL FOR EROSION.
(C) REDUCE SLOPE RUNOFF VELOCITIES BY REDUCING THE CONTINUOUS LENGTH OF SLOPE WITH TERRACING AND DIVERSIONS, REDUCE SLOPE STEEPNESS, AND ROUGHEN SLOPE SURFACE.
(D) DIVERT UP-SLOPE DRAINAGE AND RUN-ON WATERS FROM OFF SITE WITH INTERCEPTORS AT THE TOP OF SLOPE. OFF-SITE STORMWATER SHOULD BE HANDLED SEPARATELY FROM STORMWATER GENERATED ON THE SITE. DIVERSION OF OFF-SITE STORMWATER AROUND THE SITE MAY BE A VIABLE OPTION. DIVERTED FLOWS SHALL BE REDIRECTED TO THE NATURAL DRAINAGE LOCATION AT OR BEFORE THE PROPERTY BOUNDARY.
(E) CONTAIN DOWN SLOPE COLLECTED FLOWS IN PIPES, SLOPE DRAINS, OR PROTECTED CHANNELS TO PREVENT EROSION. TEMPORARY PIPE SLOPE DRAINS MUST HANDLE THE PEAK VOLUMETRIC FLOW RATE CALCULATED USING A 10-MINUTE TIME STEP FROM A TYPE 1A, 10-YEAR, 24-HOUR FREQUENCY STORM FOR THE DEVELOPED CONDITION. ALTERNATIVELY, THE 10-YEAR ONE-HOUR FLOW RATE PREDICTED BY AN APPROVED CONTINUOUS RUNOFF MODEL, INCREASED BY A FACTOR OF 1.6, MAY BE USED. THE HYDROLOGIC ANALYSIS MUST USE THE EXISTING LAND COVER CONDITION FOR PREDICTING FLOW RATES FROM TRIBUTARY AREAS OUTSIDE THE PROJECT LIMITS. FOR TRIBUTARY AREAS ON THE PROJECT SITE, THE ANALYSIS MUST USE THE TEMPORARY OR PERMANENT PROJECT LAND COVER CONDITION, WHICHEVER WILL PRODUCE THE HIGHEST FLOW RATES. IF USING THE WESTERN WASHINGTON HYDROLOGY MODEL TO PREDICT FLOWS, BARE SOIL AREAS SHOULD BE MODELED AS "LANDSCAPED AREA."
(F) PROVIDE DRAINAGE TO REMOVE GROUND WATER INTERSECTING THE SLOPE SURFACE OF EXPOSED SOIL AREAS.
(G) EXCAVATED MATERIAL SHALL BE PLACED ON THE UPHILL SIDE OF TRENCHES, CONSISTENT WITH SAFETY AND SPACE CONSIDERATIONS.
(H) CHECK DAMS SHALL BE PLACED AT REGULAR INTERVALS WITHIN TRENCHES THAT ARE CUT DOWN A SLOPE.
(I) STABILIZE SOILS ON SLOPES, AS SPECIFIED IN ELEMENT NO. 5.

ELEMENT 7 – PROTECT DRAIN INLETS

- (A) ALL STORM DRAIN INLETS MADE OPERABLE DURING CONSTRUCTION SHALL BE PROTECTED SO THAT STORMWATER RUNOFF SHALL NOT ENTER THE CONVEYANCE SYSTEM WITHOUT BEING FILTERED OR TREATED TO REMOVE SEDIMENT.
(B) ALL APPROACH ROADS SHALL BE KEPT CLEAN, AND ALL SEDIMENT AND STREET WASH WATER SHALL NOT BE ALLOWED TO ENTER STORM DRAINS WITHOUT PRIOR AND ADEQUATE TREATMENT UNLESS TREATMENT IS PROVIDED BEFORE THE STORM DRAIN DISCHARGES TO WATERS OF THE STATE.

ELEMENT 8 – STABILIZE CHANNELS AND OUTLETS

- (A) ALL TEMPORARY ON-SITE CONVEYANCE CHANNELS SHALL BE DESIGNED, CONSTRUCTED AND STABILIZED TO PREVENT EROSION FROM EXPECTED PEAK FLOWS. CHANNELS MUST HANDLE THE PEAK VOLUMETRIC FLOW RATE CALCULATED USING A 10-MINUTE TIME STEP FROM A TYPE 1A, 10-YEAR, 24-HOUR FREQUENCY STORM FOR THE DEVELOPED CONDITION. ALTERNATIVELY, THE 10-YEAR, ONE-HOUR FLOW RATE INDICATED BY AN APPROVED CONTINUOUS RUNOFF MODEL, INCREASED BY A FACTOR OF 1.6, MAY BE USED. THE HYDROLOGIC ANALYSIS MUST USE THE EXISTING LAND COVER CONDITION FOR PREDICTING FLOW RATES FROM TRIBUTARY AREAS OUTSIDE THE PROJECT LIMITS. FOR TRIBUTARY AREAS ON THE PROJECT SITE, THE ANALYSIS SHALL USE THE TEMPORARY OR PERMANENT PROJECT LAND COVER CONDITION, WHICHEVER WILL PRODUCE THE HIGHEST FLOW RATES. IF USING THE WESTERN WASHINGTON HYDROLOGY MODEL TO PREDICT FLOWS, BARE SOIL AREAS SHOULD BE MODELED AS "LANDSCAPED AREA."
(B) STABILIZATION, INCLUDING ARMORING MATERIAL, ADEQUATE TO PREVENT EROSION OF OUTLETS, ADJACENT STREAM BANKS, SLOPES AND DOWNSTREAM REACHES SHALL BE PROVIDED AT THE OUTLETS OF ALL CONVEYANCE SYSTEMS.

ELEMENT 9 – CONTROL POLLUTANTS

- (A) DESIGN, INSTALL, IMPLEMENT AND MAINTAIN EFFECTIVE POLLUTION PREVENTION MEASURES TO MINIMIZE THE DISCHARGE OF POLLUTANTS.
(B) ALL POLLUTANTS, INCLUDING WASTE MATERIALS AND DEMOLITION DEBRIS, THAT OCCUR ON SITE DURING CONSTRUCTION SHALL BE HANDLED AND DISPOSED OF IN A MANNER THAT DOES NOT CAUSE CONTAMINATION OF STORMWATER.
(C) COVER, CONTAINMENT, AND PROTECTION FROM VANDALISM SHALL BE PROVIDED FOR ALL CHEMICALS, LIQUID PRODUCTS, PETROLEUM PRODUCTS, AND NON-INERT WASTES PRESENT ON THE SITE (SEE CHAPTER 173-304 WAC, AS CURRENTLY ENACTED OR HEREAFTER MODIFIED, FOR THE DEFINITION OF INERT WASTE, WHICH IS INCORPORATED HEREIN BY THIS REFERENCE).
(D) MAINTENANCE AND REPAIR OF HEAVY EQUIPMENT AND VEHICLES INVOLVING OIL CHANGES, HYDRAULIC SYSTEM DRAIN DOWN, SOLVENT AND DE-GREASING CLEANING OPERATIONS, FUEL TANK DRAIN DOWN AND REMOVAL, AND OTHER ACTIVITIES WHICH MAY RESULT IN DISCHARGE OR SPILLAGE OF POLLUTANTS TO THE GROUND OR INTO STORMWATER RUNOFF MUST BE CONDUCTED USING SPILL PREVENTION MEASURES, SUCH AS DRIP PANS. CONTAMINATED SURFACES SHALL BE CLEANED IMMEDIATELY FOLLOWING ANY DISCHARGE OR SPILL INCIDENT. EMERGENCY REPAIRS MAY BE PERFORMED ON SITE USING TEMPORARY PLASTIC PLACED BENEATH AND, IF RAINING, OVER THE VEHICLE.
(E) WHEEL WASH OR TIRE BATH WASTEWATER, SHALL BE DISCHARGED TO A SEPARATE ON-SITE TREATMENT SYSTEM OR TO THE SANITARY SEWER.
(F) APPLICATION OF AGRICULTURAL CHEMICALS, INCLUDING FERTILIZERS AND PESTICIDES, SHALL BE CONDUCTED IN A MANNER AND AT APPLICATION RATES THAT WILL NOT RESULT IN LOSS OF CHEMICAL TO STORMWATER RUNOFF. MANUFACTURERS RECOMMENDATIONS SHALL BE FOLLOWED FOR APPLICATION RATES AND PROCEDURES.
(G) MANAGEMENT OF PH-MODIFYING SOURCES SHALL PREVENT CONTAMINATION OF RUNOFF AND STORMWATER COLLECTED ON THE SITE. THESE SOURCES INCLUDE, BUT ARE NOT LIMITED TO, BULK CEMENT, CEMENT KILN DUST, FLY ASH, NEW CONCRETE WASHING AND CURING WATERS, WASTE STREAMS GENERATED FROM CONCRETE GRINDING AND SAWING, EXPOSED AGGREGATE PROCESSES, AND CONCRETE PUMPING AND MIXER WASHOUT WATERS.
(H) ADJUST THE PH OF STORMWATER IF NECESSARY TO PREVENT VIOLATIONS OF WATER QUALITY STANDARDS. ASSURE THAT WASHOUT OF CONCRETE TRUCKS IS PERFORMED OFF SITE OR IN DESIGNATED CONCRETE WASHOUT AREAS ONLY. DO NOT WASH OUT CONCRETE TRUCKS ONTO THE GROUND, OR INTO STORM DRAINS, OPEN DITCHES, STREETS, OR STREAMS. DO NOT DUMP EXCESS CONCRETE ON SITE, EXCEPT IN DESIGNATED CONCRETE WASHOUT AREAS. CONCRETE SPILLAGE OR CONCRETE DISCHARGE TO SURFACE WATERS OF THE STATE IS PROHIBITED.
(I) OBTAIN WRITTEN APPROVAL FROM ECOLOGY BEFORE USING CHEMICAL TREATMENT OTHER THAN CO2 OR DRY ICE TO ADJUST PH.

ELEMENT 10 – CONTROL DE-WATERING

- (A) ALL FOUNDATION, VAULT, AND TRENCH DEWATERING WATER, WHICH HAVE SIMILAR CHARACTERISTICS TO STORMWATER RUNOFF AT THE SITE, SHALL BE DISCHARGED INTO A CONTROLLED CONVEYANCE SYSTEM, PRIOR TO DISCHARGE TO A SEDIMENT TRAP OR SEDIMENT POND. CHANNELS MUST BE STABILIZED, AS SPECIFIED IN CLEAN, NON-TURBID DEWATERING WATER, SUCH AS WELL-POINT GROUND WATER, CAN BE DISCHARGED TO SYSTEMS TRIBUTARY TO STATE SURFACE WATERS, AS SPECIFIED IN ELEMENT NO. 8, PROVIDED THE DEWATERING FLOW DOES NOT CAUSE EROSION OR FLOODING OF THE RECEIVING WATERS. THESE CLEAN WATERS SHOULD NOT BE ROUTED THROUGH SEDIMENT PONDS WITH STORMWATER.
(B) HIGHLY TURBID OR OTHERWISE CONTAMINATED DEWATERING WATER, SUCH AS FROM CONSTRUCTION EQUIPMENT OPERATION, CLAMSHELL DIGGING, CONCRETE TREMIE POUR, OR WORK INSIDE A COFFERDAM, SHALL BE HANDLED SEPARATELY FROM STORMWATER AT THE SITE.
(C) OTHER DISPOSAL OPTIONS, DEPENDING ON SITE CONSTRAINTS, MAY INCLUDE, BY WAY OF EXAMPLE: (1) INFILTRATION, (2) TRANSPORT OFF SITE IN VEHICLE, SUCH AS A VACUUM FLUSH TRUCK, FOR LEGAL DISPOSAL IN A MANNER THAT DOES NOT POLLUTE STATE WATERS, (3) ON-SITE TREATMENT USING ECOLOGY APPROVED CHEMICAL TREATMENT OR OTHER SUITABLE TREATMENT TECHNOLOGIES, (4) SANITARY OR COMBINED SEWER DISCHARGE WITH LOCAL SEWER DISTRICT APPROVAL, OR THERE IS NO OTHER OPTION, (5) USE OF A SEDIMENTATION BAG THAT DISCHARGES TO A DITCH OR SWALE FOR SMALL VOLUMES OF LOCALIZED DEWATERING.

ELEMENT 11 – MAINTAIN BMPS

- (A) ALL TEMPORARY AND PERMANENT EROSION AND SEDIMENT CONTROL BMPS SHALL BE MAINTAINED AND REPAIRED AS NEEDED TO ASSURE CONTINUED PERFORMANCE OF THEIR INTENDED FUNCTION. ALL MAINTENANCE AND REPAIR SHALL BE CONDUCTED IN ACCORDANCE WITH BMPS.
(B) SEDIMENT CONTROL BMPS SHALL BE INSPECTED WEEKLY OR AFTER A RUNOFF-PRODUCING STORM EVENT DURING THE DRY SEASON AND DAILY DURING THE WET SEASON. ALL PROJECTS THAT DISTURB AN AREA GREATER THAN ONE ACRE SHALL HAVE A CERTIFIED EROSION CONTROL LEAD AVAILABLE TO THE SITE. THIS EROSION CONTROL LEAD SHALL BE RESPONSIBLE TO PROVIDE OVERVIEW OF ONGOING DAY-TO-DAY EROSION CONTROL REQUIREMENTS. THE EROSION CONTROL LEAD SHALL (WITHIN 24 HOURS) REPORT TO THE CITY AND DEPARTMENT OF ECOLOGY ANY SITE DISCHARGES THAT EXCEED STATE WATER QUALITY STANDARDS THAT HAVE OR ARE LIKELY TO HAVE ENTERED WATERS OF THE STATE.
(C) ALL TEMPORARY EROSION AND SEDIMENT CONTROL BMPS SHALL BE REMOVED WITHIN 30 DAYS AFTER FINAL SITE STABILIZATION IS ACHIEVED OR AFTER THE TEMPORARY BMPS ARE NO LONGER NEEDED. TRAPPED SEDIMENT SHALL BE REMOVED OR STABILIZED ON SITE. DISTURBED SOIL AREAS RESULTING FROM REMOVAL OF BMPS OR VEGETATION SHALL BE PERMANENTLY STABILIZED.

ELEMENT 12 – MANAGE THE PROJECT

- (A) PHASING OF CONSTRUCTION. DEVELOPMENT PROJECTS SHALL BE PHASED WHERE FEASIBLE IN ORDER TO PREVENT, TO THE MAXIMUM EXTENT PRACTICABLE, THE TRANSPORT OF SEDIMENT FROM THE DEVELOPMENT SITE DURING CONSTRUCTION. REVEGETATION OF EXPOSED AREAS AND MAINTENANCE OF THAT VEGETATION SHALL BE AN INTEGRAL PART OF THE CLEARING ACTIVITIES FOR ANY PHASE.
(B) WHEN ESTABLISHING THESE PERMITTED CLEARING AND GRADING AREAS, CONSIDERATION SHOULD BE GIVEN TO MINIMIZING REMOVAL OF EXISTING TREES AND MINIMIZING DISTURBANCE/COMPACTION OF NATIVE SOILS EXCEPT AS NEEDED FOR BUILDING PURPOSES. PERMITTED CLEARING AND GRADING AREAS AND ANY OTHER AREAS REQUIRED TO PRESERVE CRITICAL OR SENSITIVE AREAS, BUFFERS, NATIVE GROWTH PROTECTION EASEMENTS, OR TREE RETENTION AREAS, SHALL BE DELINEATED ON THE SITE PLANS AND THE DEVELOPMENT SITE.
(C) COORDINATION WITH UTILITIES AND OTHER CONTRACTORS. THE PRIMARY PROJECT PROPONENT SHALL EVALUATE, WITH INPUT FROM UTILITIES AND OTHER CONTRACTORS, THE STORMWATER MANAGEMENT REQUIREMENTS FOR THE ENTIRE PROJECT, INCLUDING THE UTILITIES, WHEN PREPARING THE CONSTRUCTION SWPPP.
(D) INSPECTION AND MONITORING. ALL BMPS SHALL BE INSPECTED, MAINTAINED, AND REPAIRED AS NEEDED TO ASSURE CONTINUED PERFORMANCE OF THEIR INTENDED FUNCTION.
(E) FOR ANY PROJECT DISTURBING MORE THAN ONE ACRE, A CERTIFIED PROFESSIONAL IN EROSION AND SEDIMENT CONTROL SHALL BE IDENTIFIED IN THE CONSTRUCTION SWPPP AND SHALL BE ON SITE OR ON CALL AT ALL TIMES. CERTIFICATION MAY BE THROUGH THE WASHINGTON STATE DEPARTMENT OF TRANSPORTATION/ASSOCIATED GENERAL CONTRACTORS (WSDOT/AGC) CONSTRUCTION SITE EROSION AND SEDIMENT CONTROL CERTIFICATION PROGRAM OR ANY EQUIVALENT LOCAL OR NATIONAL CERTIFICATION AND/OR TRAINING PROGRAM, IN THE CITY'S DISCRETION.
(F) WHENEVER INSPECTION AND/OR MONITORING REVEALS THAT THE BMPS IDENTIFIED IN THE CONSTRUCTION SWPPP ARE INADEQUATE, DUE TO THE ACTUAL DISCHARGE OF OR POTENTIAL TO DISCHARGE A SIGNIFICANT AMOUNT OF ANY POLLUTANT, THE SWPPP SHALL BE MODIFIED, AS APPROPRIATE, IN A TIMELY MANNER.
(G) MAINTENANCE OF THE CONSTRUCTION SWPPP. THE CONSTRUCTION SWPPP SHALL BE RETAINED ON SITE. THE CONSTRUCTION SWPPP SHALL BE MODIFIED WHENEVER THERE IS A SIGNIFICANT CHANGE IN THE DESIGN, CONSTRUCTION, OPERATION, OR MAINTENANCE OF ANY BMP.

ELEMENT 13 – PROTECT LOW IMPACT DEVELOPMENT BMPS.

- (A) PROTECT ALL BIO-RETENTION AND RAIN GARDEN BMPS FROM SEDIMENTATION THROUGH INSTALLATION AND MAINTENANCE OF EROSION AND SEDIMENT CONTROL BMPS ON PORTIONS OF THE SITE THAT DRAIN INTO THE BIO-RETENTION AND/OR RAIN GARDEN BMPS. RESTORE THE BMPS TO THEIR FULLY FUNCTIONING CONDITION IF THEY ACCUMULATE SEDIMENT DURING CONSTRUCTION. RESTORING THE BMP MUST INCLUDE REMOVAL OF SEDIMENT AND ANY SEDIMENT-LADEN BIO-RETENTION/RAIN GARDEN SOILS, AND REPLACING THE REMOVED SOILS WITH SOILS MEETING THE DESIGN SPECIFICATION.
(B) PREVENT COMPACTING BIO-RETENTION AND RAIN GARDEN BMPS BY EXCLUDING CONSTRUCTION EQUIPMENT AND FOOT TRAFFIC. PROTECT COMPLETED LAWN AND LANDSCAPED AREAS FROM COMPACTION DUE TO CONSTRUCTION EQUIPMENT.
(C) CONTROL EROSION AND AVOID INTRODUCING SEDIMENT FROM SURROUNDING LAND USES ONTO PERMEABLE PAVEMENTS. DO NOT ALLOW MUDDY CONSTRUCTION EQUIPMENT ON THE BASE MATERIAL OR PAVEMENT. DO NOT ALLOW SEDIMENT-LADEN RUNOFF ONTO PERMEABLE PAVEMENTS OR BASE MATERIALS.
(D) PAVEMENT FOULED WITH SEDIMENTS OR NO LONGER PASSING AN INITIAL INFILTRATION TEST MUST BE CLEANED USING PROCEDURES IN ACCORDANCE WITH THE ECOLOGY MANUAL OR THE MANUFACTURER'S PROCEDURES.
(E) KEEP ALL HEAVY EQUIPMENT OFF EXISTING SOILS UNDER LID FACILITIES THAT HAVE BEEN EXCAVATED TO FINAL GRADE TO RETAIN THE INFILTRATION RATE OF THE SOILS.

90% SUBMITTAL 811 Call 811 two business days before you dig

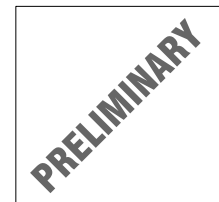

TRANTECH Engineering LLC 1221 FRASER ST., SUITE E-3 BELLINGHAM, WASHINGTON 98229 (TEL) 425-255-2563

Z:\2022\2022018 - CITY OF BELLINGHAM PARKVIEW SRTS ES560\000 CAD 2020\010 DRAWING\B-CIVIL SHEET\2022018_SD.DWG

Table with 4 columns: No, Revision, Date, By

PROJECT ENGINEER BAS, DIRECTOR PUBLIC WORKS E.C.J., CITY OF BELLINGHAM, WASHINGTON PUBLIC WORKS DEPARTMENT ENGINEERING DIVISION, SCALE, DATUM, Job No., WEST ILLINOIS MULTIMODAL IMPROVEMENTS PARKVIEW SAFE ROUTES TO SCHOOL EROSION CONTROL NOTES & SWPPP ELEMENTS

CONTACT PERSON: FREEMAN ANTHONY, PROJECT ENGINEER AT (360) 778-7924

SEC.24 T.38N. R.3E. W.M.,
SEC.19 T.38N. R.3E. W.M.

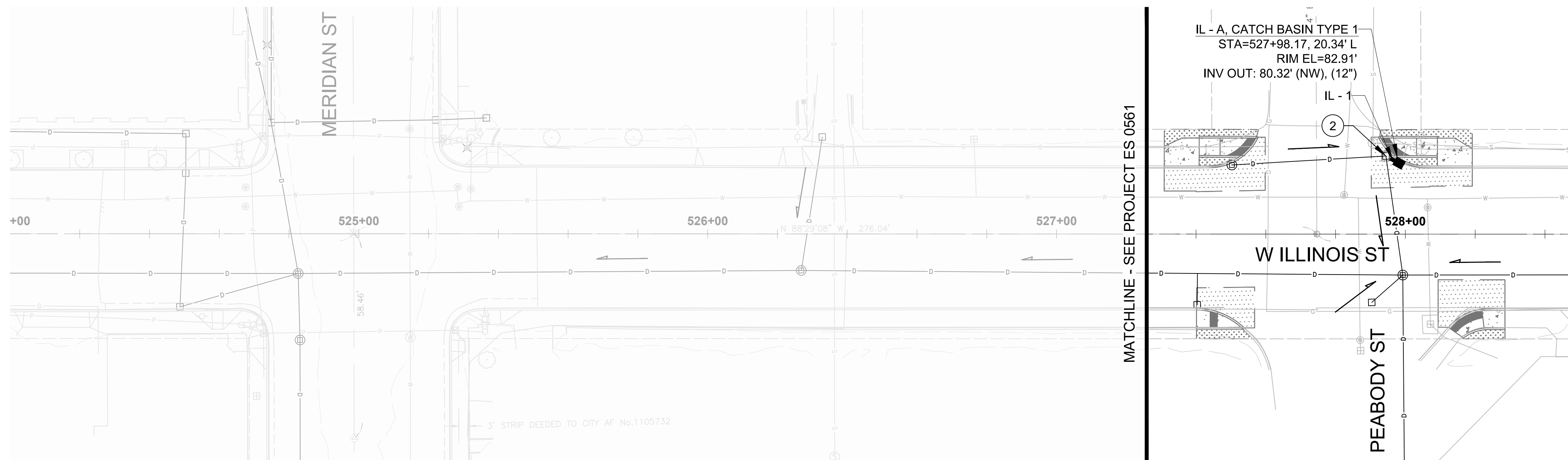

- GENERAL NOTES**
1. STATION & OFFSET FOR DRAINAGE STRUCTURES ARE TO CENTER OF STRUCTURES.
 2. THE CONTRACTOR SHALL BE RESPONSIBLE FOR VERIFYING AND OR POTHOLES THE LOCATION, DEPTH, SIZE, MATERIAL AND CONFIGURATION OF EXISTING UTILITIES. VERIFICATION SHALL BE COMPLETED EARLY ENOUGH IN CONSTRUCTION SO AS TO ADJUST THE PROPOSED STORM SEWER LAYOUT TO ACCOMMODATE ACTUAL FIELD CONDITIONS
- CONSTRUCTION NOTES**
1. ADJUST EXISTING STORM STRUCTURE TO GRADE
 2. INSTALL SOLID LOCKING LID
 3. PLUGGING EXISTING PIPE
 4. INSTALL LATERAL PIPE OUTLET PROTECTION
 5. ABANDON EXISTING MANHOLE
 6. REMOVE EXISTING PIPE
- LEGEND**
- EXISTING CATCHBASIN
 - ⊙ EXISTING STORM MANHOLE
 - PROPOSED CATCHBASIN TYPE 1
 - PROPOSED CATCHBASIN TYPE 2
 - ▨ PROPOSED CONTECH STORM FILTER
 - EXISTING STORM PIPE
 - SD — PROPOSED STORM PIPE
 - DIRECTION OF STORM FLOW

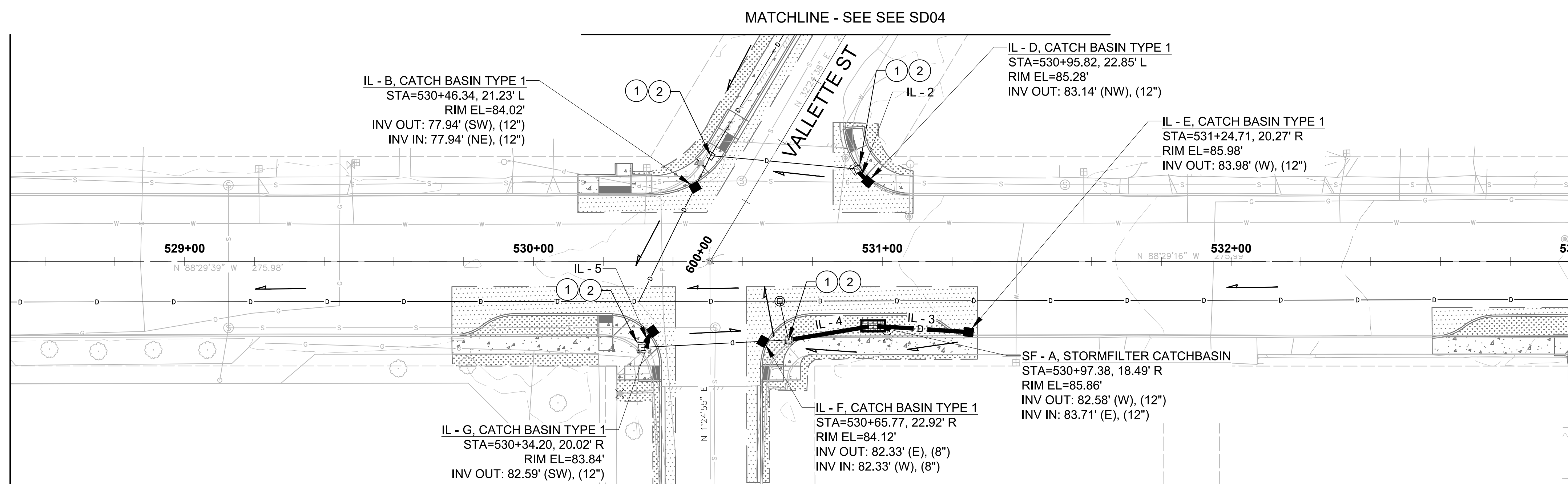

PIPE SCHEDULE

NO.	SIZE	TYPE	LENGTH	SLOPE	INVERT	STATION & OFFSET
IL - 1	12"	CPSSP	4 LF	1.00%	80.28' 80.32'	527+94.42, 22.39' L 527+98.17, 20.34' L
IL - 2	12"	CPSSP	5 LF	1.00%	83.09' 83.14'	530+92.33, 26.51' L 530+95.82, 22.85' L
IL - 3	12"	CPSSP	27 LF	1.00%	83.71' 83.98'	530+97.38, 18.49' R 531+24.71, 20.27' R

PIPE SCHEDULE

NO.	SIZE	TYPE	LENGTH	SLOPE	INVERT	STATION & OFFSET
IL - 4	12"	CPSSP	25 LF	1.00%	82.33' 82.58'	530+73.10, 22.55' R 530+97.38, 18.49' R
IL - 5	12"	CPSSP	6 LF	1.00%	82.53' 82.59'	530+30.98, 24.67' R 530+34.20, 20.02' R

90% SUBMITTAL

811 Call 811
two business days
before you dig



PRELIMINARY

TRANTECH
Engineering LLC
1221 FRASER ST., SUITE E-3
BELLINGHAM, WASHINGTON
98229
(TEL) 425 255-2563

SD01

Date	No	Revision	By
	4		
	3		
	2		
	1		

PROJECT ENGINEER BAS
DESIGNED/DRAWN
INSPECTOR D.K.

DIRECTOR PUBLIC WORKS E.C.J.
CITY ENGINEER C.M.A.S.
ASSISTANT DIRECTOR C.M.A.S.

CITY OF BELLINGHAM, WASHINGTON
PUBLIC WORKS DEPARTMENT
ENGINEERING DIVISION

SCALE
Horiz. AS NOTED
Vert. AS NOTED

DATUM
2926

Job. No. ES-0560 / ES-0561
Date 10/02/2023
Field Bk.

WEST ILLINOIS MULTIMODAL IMPROVEMENTS
PARKVIEW SAFE ROUTES TO SCHOOL
PROPOSED STORM DRAINAGE PLAN (1 OF 10)

SHEET 59 OF 102

CONTACT PERSON: FREEMAN ANTHONY, PROJECT ENGINEER AT (360) 778-7924

Z:\2022\2022018 - CITY OF BELLINGHAM PARKVIEW SRTS ES560\000 CAD 2020\010 DRAWING\B-CIVIL SHEET\2022018_SD.DWG

SEC.19 T.38N. R.3E. W.M.

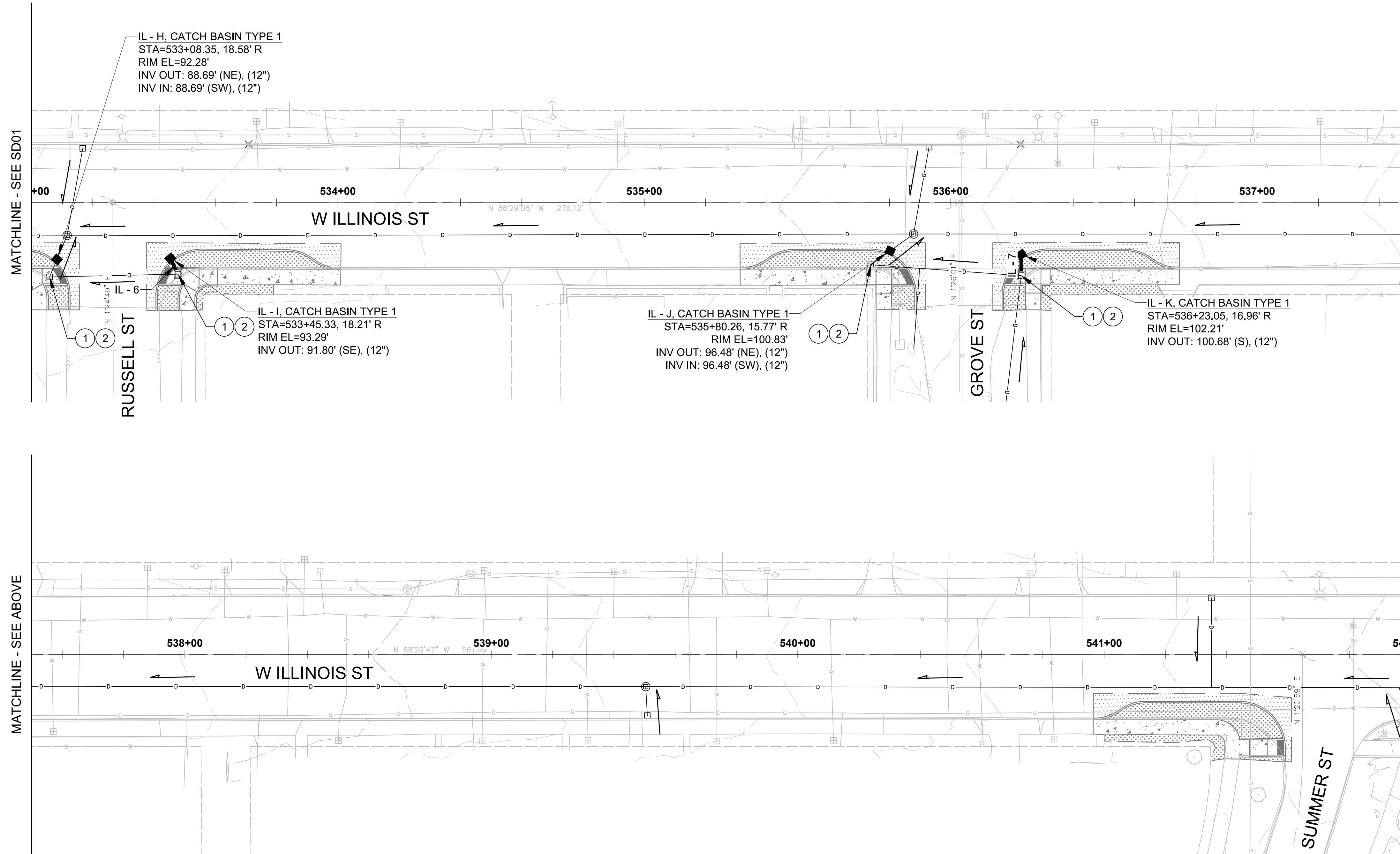

GENERAL NOTES

1. STATION & OFFSET FOR DRAINAGE STRUCTURES ARE TO CENTER OF STRUCTURES.
2. THE CONTRACTOR SHALL BE RESPONSIBLE FOR VERIFYING AND OR POTHOLES THE LOCATION, DEPTH, SIZE, MATERIAL AND CONFIGURATION OF EXISTING UTILITIES. VERIFICATION SHALL BE COMPLETED EARLY ENOUGH IN CONSTRUCTION SO AS TO ADJUST THE PROPOSED STORM SEWER LAYOUT TO ACCOMMODATE ACTUAL FIELD CONDITIONS

CONSTRUCTION NOTES

1. ADJUST EXISTING STORM STRUCTURE TO GRADE
2. INSTALL SOLID LOCKING LID
3. PLUGGING EXISTING PIPE
4. INSTALL LATERAL PIPE OUTLET PROTECTION
5. ABANDON EXISTING MANHOLE
6. REMOVE EXISTING PIPE

LEGEND

- EXISTING CATCHBASIN
- EXISTING STORM MANHOLE
- PROPOSED CATCHBASIN TYPE 1
- PROPOSED CATCHBASIN TYPE 2
- PROPOSED CONTECH STORM FILTER
- EXISTING STORM PIPE
- PROPOSED STORM PIPE
- DIRECTION OF STORM FLOW

PIPE SCHEDULE						
NO.	SIZE	TYPE	LENGTH	SLOPE	INVERT	STATION & OFFSET
IL - 6	12"	CPSSP	6 LF	1.00%	91.80' 91.74'	533+45.33, 18.21' R 533+47.85, 23.39' R
IL - 7	12"	CPSSP	7 LF	1.00%	100.61' 100.68'	536+23.01, 23.87' R 536+23.05, 16.96' R

90% SUBMITTAL

811 Call 811
two business days
before you dig



PRELIMINARY

TRANTECH
Engineering LLC

1221 FRASER ST., SUITE E-3
BELLINGHAM, WASHINGTON
98229
(TEL) 425 255-2563

SD02

SHEET
60 OF
102

Z:\2022\2022018 - CITY OF BELLINGHAM PARKVIEW SRTS ES560\000 CAD 2020\010 DRAWING\B-CIVIL SHEET\2022018_SD.DWG

Date	No	Revision	By
	4		
	3		
	2		
	1		

PROJECT ENGINEER BAS
DESIGNED/DRAWN
INSPECTOR D.K.

DIRECTOR PUBLIC WORKS E.C.J.
CITY ENGINEER C.M.A.S.
ASSISTANT DIRECTOR C.M.A.S.

CITY OF BELLINGHAM, WASHINGTON
PUBLIC WORKS DEPARTMENT
ENGINEERING DIVISION

SCALE
Horiz. AS NOTED
Vert. AS NOTED

DATUM
2926

Job. No. ES-0560 / ES-0561
Date 10/02/2023
Field Bk.

WEST ILLINOIS MULTIMODAL IMPROVEMENTS
PARKVIEW SAFE ROUTES TO SCHOOL
PROPOSED STORM DRAINAGE PLAN (2 OF 10)

CONTACT PERSON: FREEMAN ANTHONY, PROJECT ENGINEER AT (360) 778-7924

SEC.19 T.38N. R.3E. W.M.

GENERAL NOTES

1. STATION & OFFSET FOR DRAINAGE STRUCTURES ARE TO CENTER OF STRUCTURES.
2. THE CONTRACTOR SHALL BE RESPONSIBLE FOR VERIFYING AND OR POTHOLES THE LOCATION, DEPTH, SIZE, MATERIAL AND CONFIGURATION OF EXISTING UTILITIES. VERIFICATION SHALL BE COMPLETED EARLY ENOUGH IN CONSTRUCTION SO AS TO ADJUST THE PROPOSED STORM SEWER LAYOUT TO ACCOMMODATE ACTUAL FIELD CONDITIONS

CONSTRUCTION NOTES

1. ADJUST EXISTING STORM STRUCTURE TO GRADE
2. INSTALL SOLID LOCKING LID
3. PLUGGING EXISTING PIPE
4. INSTALL LATERAL PIPE OUTLET PROTECTION
5. ABANDON EXISTING MANHOLE
6. REMOVE EXISTING PIPE

LEGEND

- EXISTING CATCHBASIN
- ⊙ EXISTING STORM MANHOLE
- PROPOSED CATCHBASIN TYPE 1
- PROPOSED CATCHBASIN TYPE 2
- ▒ PROPOSED CONTECH STORM FILTER
- EXISTING STORM PIPE
- SD — PROPOSED STORM PIPE
- DIRECTION OF STORM FLOW

PIPE SCHEDULE

NO.	SIZE	TYPE	LENGTH	SLOPE	INVERT	STATION & OFFSET
IL - 14	12"	CPSSP	15 LF	7.50%	137.55' 138.66'	1103+79.10, 19.71' R 1103+84.14, 33.67' R
IL - 15	12"	CPSSP	7 LF	1.00%	138.48' 138.41'	1104+33.65, 19.51' R 1104+32.97, 26.05' R

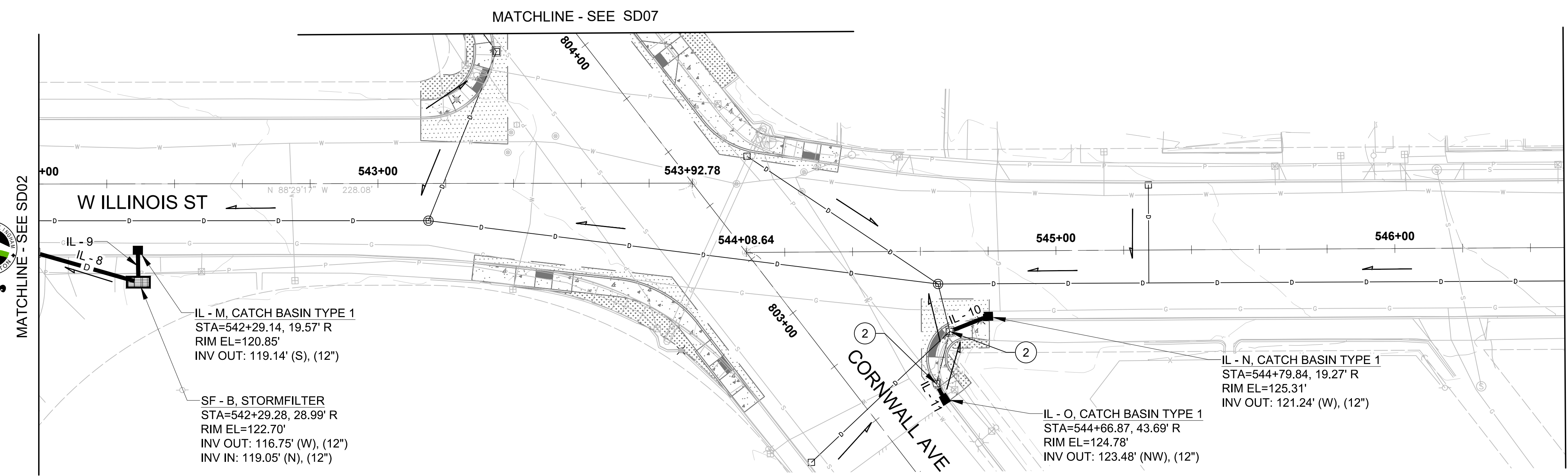

PIPE SCHEDULE

NO.	SIZE	TYPE	LENGTH	SLOPE	INVERT	STATION & OFFSET
IL - 8	12"	CPSSP	31 LF	1.00%	116.44' 116.75'	541+99.07, 20.33' R 542+29.28, 28.99' R
IL - 9	12"	CPSSP	9 LF	1.00%	119.05' 119.14'	542+29.28, 28.99' R 542+29.14, 19.57' R
IL - 10	12"	CPSSP	12 LF	1.00%	121.12' 121.24'	544+68.55, 23.65' R 544+79.84, 19.27' R

PIPE SCHEDULE

NO.	SIZE	TYPE	LENGTH	SLOPE	INVERT	STATION & OFFSET
IL - 11	12"	CPSSP	5 LF	1.00%	123.48' 123.43'	544+66.87, 43.69' R 544+64.51, 39.10' R
IL - 12	12"	CPSSP	9 LF	10.00%	134.73' 135.65'	549+04.00, 10.18' R 549+12.50, 13.81' R
IL - 13	12"	CPSSP	18 LF	10.00%	136.30' 138.10'	549+88.71, 11.26' R 549+98.85, 26.15' R

MATCHLINE - SEE SD08

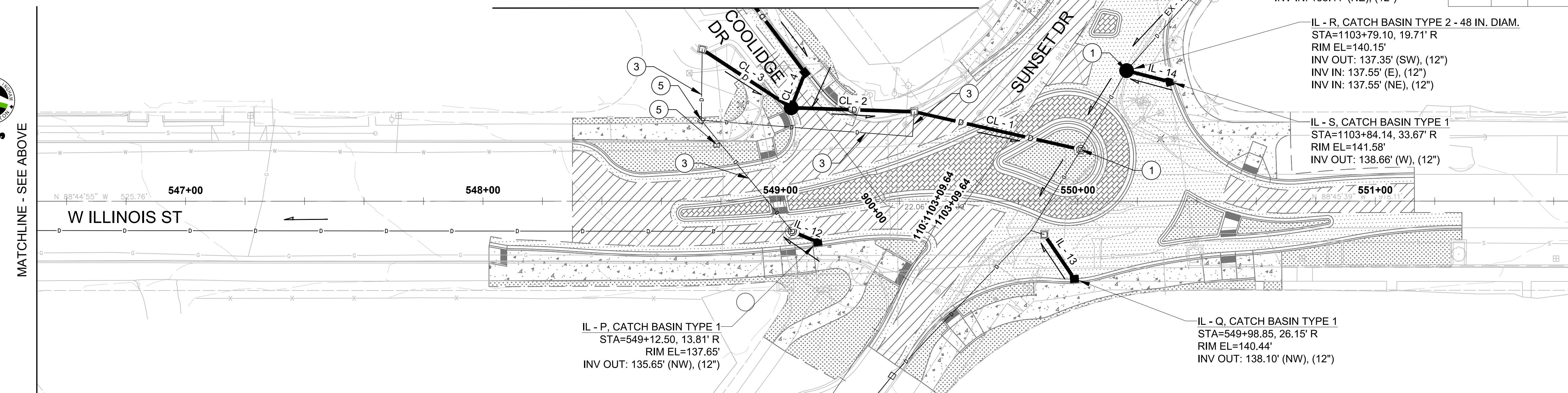

90% SUBMITTAL

811 Call 811
two business days
before you dig

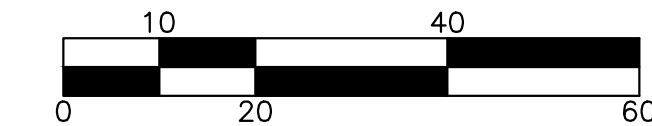

PRELIMINARY

TRANTECH
Engineering LLC
1221 FRASER ST., SUITE E-3
BELLINGHAM, WASHINGTON
98229
(TEL) 425 255-2563

SD03

Date	No	Revision	By
	4		
	3		
	2		
	1		

PROJECT ENGINEER BAS
DESIGNED/DRAWN
INSPECTOR D.K.

DIRECTOR PUBLIC WORKS E.C.J.
CITY ENGINEER C.M.A.S.
ASSISTANT DIRECTOR C.M.A.S.

CITY OF BELLINGHAM, WASHINGTON
PUBLIC WORKS DEPARTMENT
ENGINEERING DIVISION

SCALE
Horiz. AS NOTED
Vert. AS NOTED

DATUM
2926

Job. No. ES-0560 / ES-0561
Date 10/02/2023
Field Bk.

WEST ILLINOIS MULTIMODAL IMPROVEMENTS
PARKVIEW SAFE ROUTES TO SCHOOL
PROPOSED STORM DRAINAGE PLAN (3 OF 10)

SHEET 61 OF 102

CONTACT PERSON: FREEMAN ANTHONY, PROJECT ENGINEER AT (360) 778-7924

Z:\2022\2022018 - CITY OF BELLINGHAM PARKVIEW SRTS ES560\000 CAD 2020\010 DRAWING\B-CIVIL SHEET\2022018_SD.DWG

SEC.19 T.38N. R.3E. W.M.

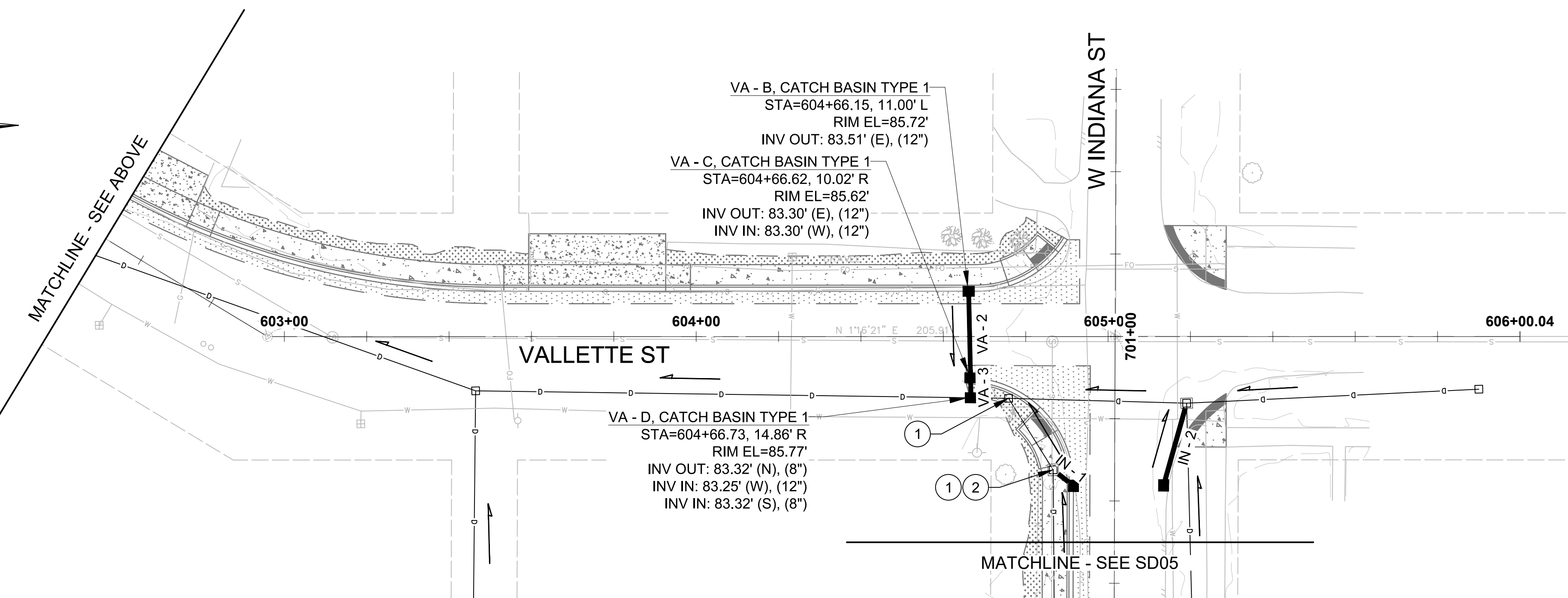
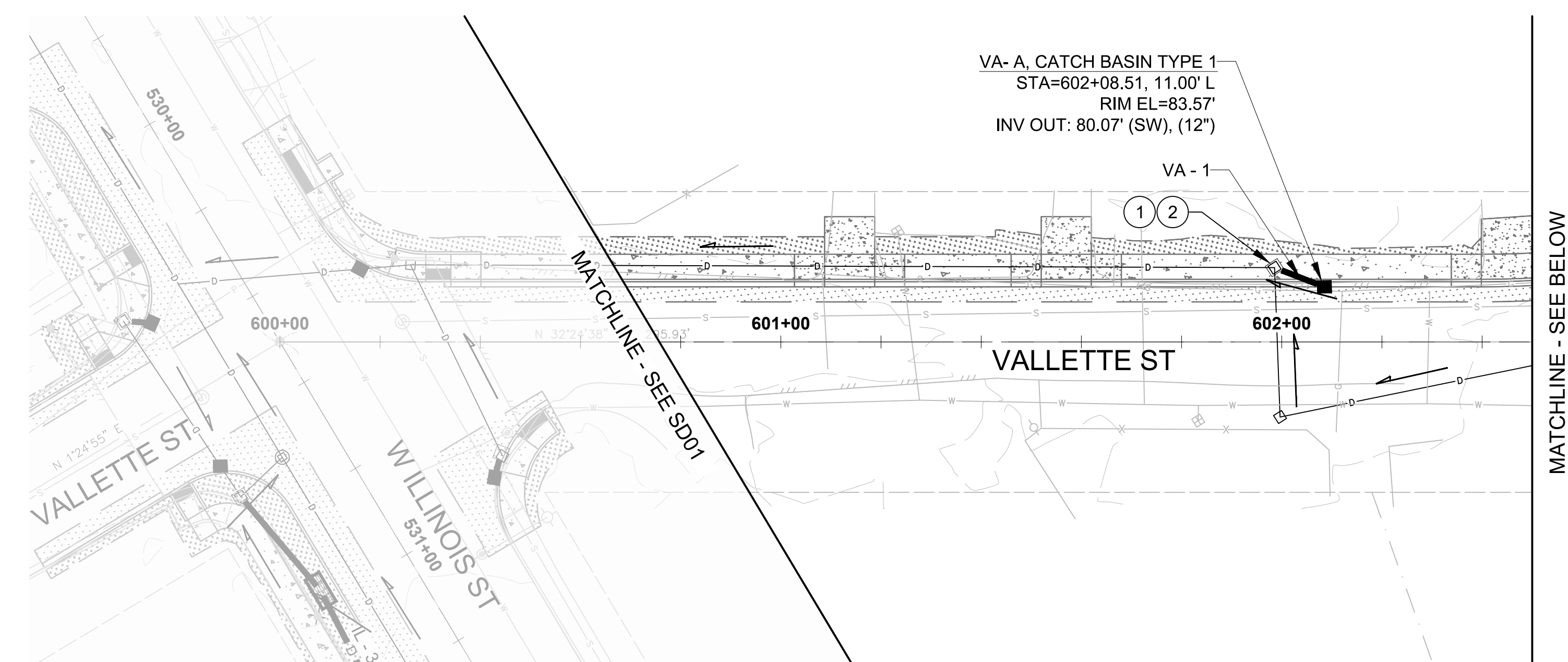

GENERAL NOTES

1. STATION & OFFSET FOR DRAINAGE STRUCTURES ARE TO CENTER OF STRUCTURES.
2. THE CONTRACTOR SHALL BE RESPONSIBLE FOR VERIFYING AND OR POTHOLES THE LOCATION, DEPTH, SIZE, MATERIAL AND CONFIGURATION OF EXISTING UTILITIES. VERIFICATION SHALL BE COMPLETED EARLY ENOUGH IN CONSTRUCTION SO AS TO ADJUST THE PROPOSED STORM SEWER LAYOUT TO ACCOMMODATE ACTUAL FIELD CONDITIONS

CONSTRUCTION NOTES

1. ADJUST EXISTING STORM STRUCTURE TO GRADE
2. INSTALL SOLID LOCKING LID
3. PLUGGING EXISTING PIPE
4. INSTALL LATERAL PIPE OUTLET PROTECTION
5. ABANDON EXISTING MANHOLE
6. REMOVE EXISTING PIPE

LEGEND

- EXISTING CATCHBASIN
- ⊙ EXISTING STORM MANHOLE
- PROPOSED CATCHBASIN TYPE 1
- PROPOSED CATCHBASIN TYPE 2
- ▨ PROPOSED CONTECH STORM FILTER
- EXISTING STORM PIPE
- SD — PROPOSED STORM PIPE
- DIRECTION OF STORM FLOW

PIPE SCHEDULE						
NO.	SIZE	TYPE	LENGTH	SLOPE	INVERT	STATION & OFFSET
VA - 1	12"	CPSSP	11 LF	0.98%	79.97' 80.07'	601+98.57, 14.83' L 602+08.51, 11.00' L
VA - 2	12"	CPSSP	21 LF	1.00%	83.51' 83.30'	604+66.15, 11.00' L 604+66.62, 10.02' R
VA - 3	12"	CPSSP	5 LF	1.00%	83.30' 83.25'	604+66.62, 10.02' R 604+66.73, 14.86' R

PRELIMINARY

TRANTECH
Engineering LLC
1221 FRASER ST., SUITE E-3
BELLINGHAM, WASHINGTON
98229
(TEL) 425 255-2563

90% SUBMITTAL

811 Call 811
two business days
before you dig

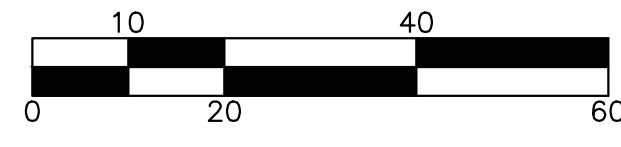

SD04

Z:\2022\2022018 - CITY OF BELLINGHAM PARKVIEW SRTS ES560\000 CAD 2020\010 DRAWING\B-CIVIL SHEET\2022018_SD.DWG

Date	No	Revision	By
	4		
	3		
	2		
	1		

PROJECT ENGINEER BAS
DESIGNED/DRAWN
INSPECTOR D.K.

DIRECTOR PUBLIC WORKS E.C.J.
CITY ENGINEER C.M.A.S.
ASSISTANT DIRECTOR C.M.A.S.

CITY OF BELLINGHAM, WASHINGTON
PUBLIC WORKS DEPARTMENT
ENGINEERING DIVISION

SCALE
Horiz. AS NOTED
Vert. AS NOTED

DATUM
2926

Job. No. ES-0560 / ES-0561
Date 10/02/2023
Field Bk.

WEST ILLINOIS MULTIMODAL IMPROVEMENTS
PARKVIEW SAFE ROUTES TO SCHOOL
PROPOSED STORM DRAINAGE PLAN (4 OF 10)

SHEET 62 OF 102

CONTACT PERSON: FREEMAN ANTHONY, PROJECT ENGINEER AT (360) 778-7924

CORNWALL PARK

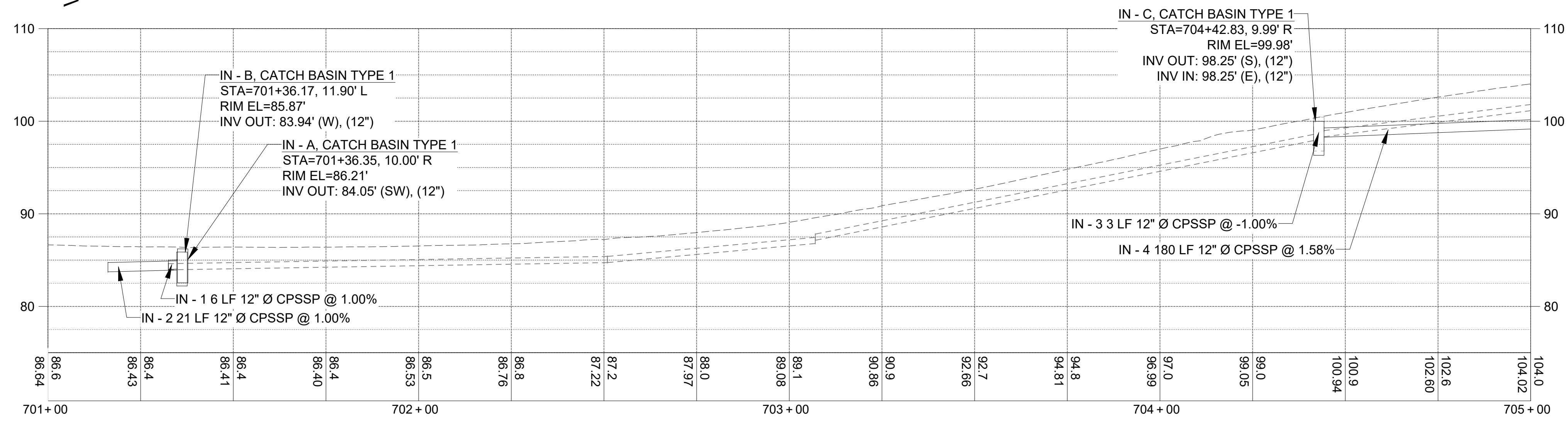
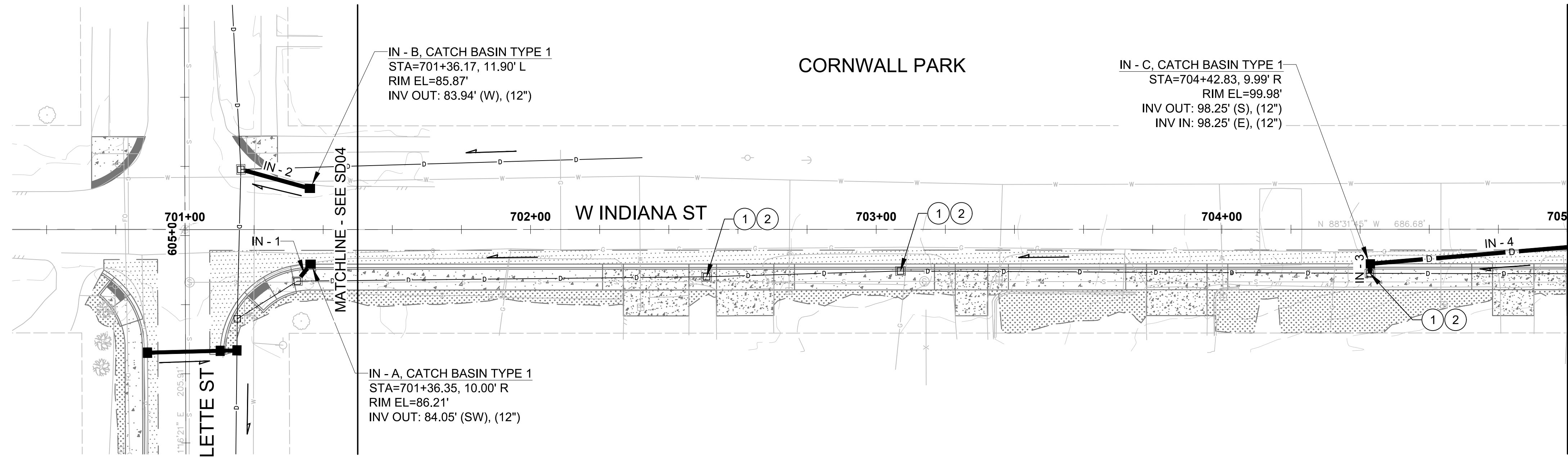

GENERAL NOTES

1. STATION & OFFSET FOR DRAINAGE STRUCTURES ARE TO CENTER OF STRUCTURES.
2. THE CONTRACTOR SHALL BE RESPONSIBLE FOR VERIFYING AND OR POTHOLES THE LOCATION, DEPTH, SIZE, MATERIAL AND CONFIGURATION OF EXISTING UTILITIES. VERIFICATION SHALL BE COMPLETED EARLY ENOUGH IN CONSTRUCTION SO AS TO ADJUST THE PROPOSED STORM SEWER LAYOUT TO ACCOMMODATE ACTUAL FIELD CONDITIONS

CONSTRUCTION NOTES

1. ADJUST EXISTING STORM STRUCTURE TO GRADE
2. INSTALL SOLID LOCKING LID
3. PLUGGING EXISTING PIPE
4. INSTALL LATERAL PIPE OUTLET PROTECTION
5. ABANDON EXISTING MANHOLE
6. REMOVE EXISTING PIPE

LEGEND

- EXISTING CATCHBASIN
- ⊙ EXISTING STORM MANHOLE
- PROPOSED CATCHBASIN TYPE 1
- PROPOSED CATCHBASIN TYPE 2
- ▒ PROPOSED CONTECH STORM FILTER
- EXISTING STORM PIPE
- SD — PROPOSED STORM PIPE
- DIRECTION OF STORM FLOW

PIPE SCHEDULE						
NO.	SIZE	TYPE	LENGTH	SLOPE	INVERT	STATION & OFFSET
IN - 1	12"	CPSSP	6 LF	1.00%	83.99' 84.05'	701+32.49, 14.92' R 701+36.35, 10.00' R
IN - 2	12"	CPSSP	21 LF	1.00%	83.73' 83.94'	701+16.19, 17.42' L 701+36.17, 11.90' L
IN - 3	12"	CPSSP	3 LF	-1.00%	98.28' 98.25'	704+42.86, 12.76' R 704+42.83, 9.99' R

90% SUBMITTAL

811 Call 811
two business days before you dig



PRELIMINARY

TRANTECH
Engineering LLC
1221 FRASER ST., SUITE E-3
BELLINGHAM, WASHINGTON
98229
(TEL) 425 255-2563

SD05

Z:\2022\2022018 - CITY OF BELLINGHAM PARKVIEW SRTS ES560\000 CAD 2020\010 DRAWING\B-CIVIL SHEET\2022018_SD.DWG

Date	No	Revision	By
	4		
	3		
	2		
	1		

PROJECT ENGINEER BAS
DESIGNED/DRAWN
INSPECTOR D.K.

DIRECTOR PUBLIC WORKS E.C.J.
CITY ENGINEER C.M.A.S.
ASSISTANT DIRECTOR C.M.A.S.

CITY OF BELLINGHAM, WASHINGTON
PUBLIC WORKS DEPARTMENT
ENGINEERING DIVISION

SCALE
Horiz. AS NOTED
Vert. AS NOTED

DATUM
2926

Job. No. ES-0560 / ES-0561
Date 10/02/2023
Field Bk.

WEST ILLINOIS MULTIMODAL IMPROVEMENTS
PARKVIEW SAFE ROUTES TO SCHOOL
PROPOSED STORM DRAINAGE PLAN (5 OF 10)

SHEET 63 OF 102

CONTACT PERSON: FREEMAN ANTHONY, PROJECT ENGINEER AT (360) 778-7924

SEC.19 T.38N. R.3E. W.M.

PIPE SCHEDULE						
NO.	SIZE	TYPE	LENGTH	SLOPE	INVERT	STATION & OFFSET
DETENTION TANK	96"	CMP	275 LF	0.00%	100.10' 100.10'	706+26.55, 5.00' L 708+95.96, 23.62' L
IN - 4	12"	CPSSP	180 LF	1.58%	98.25' 101.10'	704+42.83, 9.99' R 706+22.05, 5.00' L
IN - 5	12"	CPSSP	4 LF	-1.00%	107.34' 107.38'	706+18.43, 13.16' R 706+21.51, 10.00' R
IN - 6	12"	CPSSP	148 LF	0.65%	116.00' 116.96'	1200+31.68, 16.56' L 1201+88.94, 25.76' L
IN - 7	12"	CPSSP	14 LF	20.00%	104.13' 107.00'	708+99.94, 25.07' L 709+10.10, 15.55' L
IN - 8	12"	CPSSP	25 LF	20.00%	109.06' 114.00'	709+10.10, 15.55' L 709+33.21, 9.57' L
IN - 9	12"	CPSSP	12 LF	26.06%	120.00' 116.76'	709+23.63, 17.03' L 709+33.21, 9.57' L

- GENERAL NOTES**
1. STATION & OFFSET FOR DRAINAGE STRUCTURES ARE TO CENTER OF STRUCTURES.
 2. THE CONTRACTOR SHALL BE RESPONSIBLE FOR VERIFYING AND OR POTHOLING THE LOCATION, DEPTH, SIZE, MATERIAL AND CONFIGURATION OF EXISTING UTILITIES. VERIFICATION SHALL BE COMPLETED EARLY ENOUGH IN CONSTRUCTION SO AS TO ADJUST THE PROPOSED STORM SEWER LAYOUT TO ACCOMMODATE ACTUAL FIELD CONDITIONS
- CONSTRUCTION NOTES**
1. ADJUST EXISTING STORM STRUCTURE TO GRADE
 2. INSTALL SOLID LOCKING LID
 3. PLUGGING EXISTING PIPE
 4. INSTALL LATERAL PIPE OUTLET PROTECTION
 5. ABANDON EXISTING MANHOLE
 6. REMOVE EXISTING PIPE



PARKVIEW ELEMENTARY SCHOOL
PARKING & PARENT PICKUP

CORNWALL PARK
SOUTHERN ENTRANCE

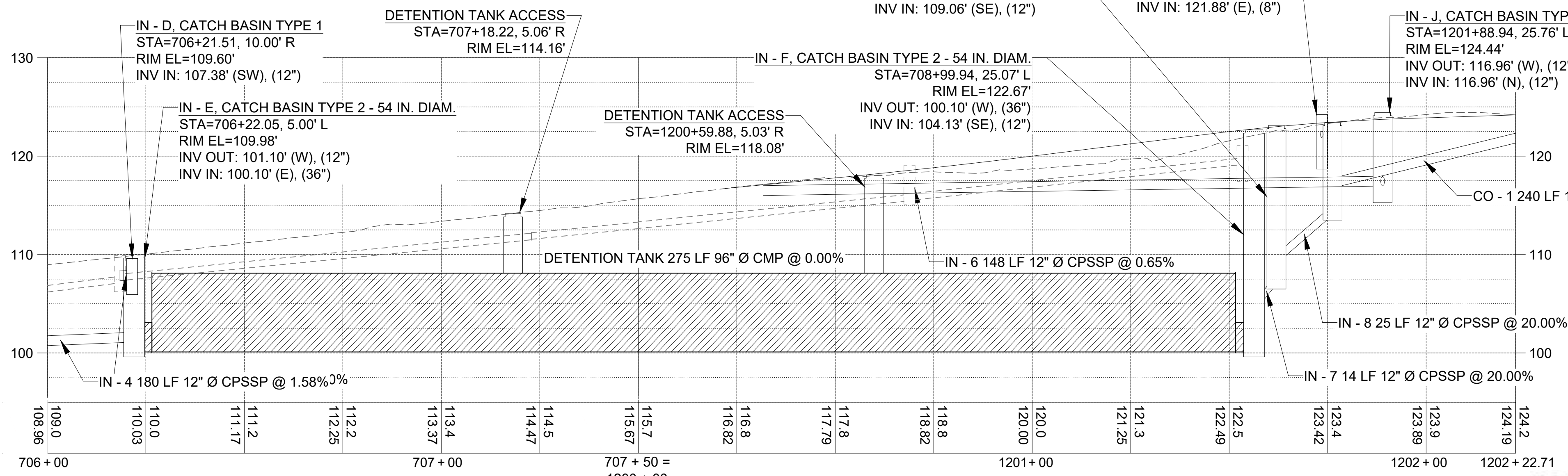
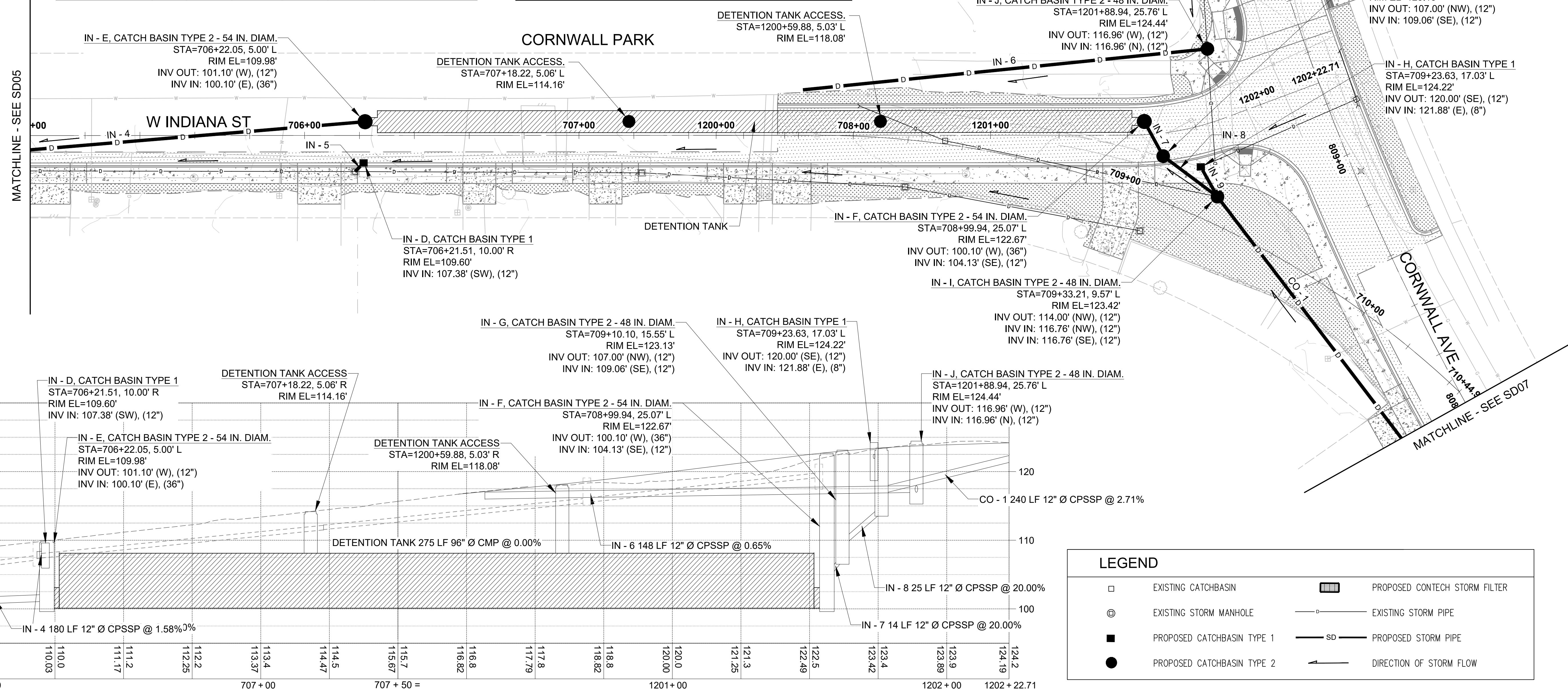

LEGEND

	EXISTING CATCHBASIN		PROPOSED CONTECH STORM FILTER
	EXISTING STORM MANHOLE		EXISTING STORM PIPE
	PROPOSED CATCHBASIN TYPE 1		PROPOSED STORM PIPE
	PROPOSED CATCHBASIN TYPE 2		DIRECTION OF STORM FLOW

90% SUBMITTAL

811 Call 811
two business days before you dig



PRELIMINARY

TRANTECH
Engineering LLC
1221 FRASER ST., SUITE E-3
BELLINGHAM, WASHINGTON
98229
(TEL) 425-255-2563

SD06

<table border="1"> <tr><td>4</td><td></td></tr> <tr><td>3</td><td></td></tr> <tr><td>2</td><td></td></tr> <tr><td>1</td><td></td></tr> <tr><td>Date</td><td>No</td></tr> <tr><td></td><td>Revision</td></tr> <tr><td></td><td>By</td></tr> </table>	4		3		2		1		Date	No		Revision		By	PROJECT ENGINEER BAS DESIGNED/DRAWN INSPECTOR D.K.	DIRECTOR PUBLIC WORKS E.C.J. CITY ENGINEER C.M.A.S. ASSISTANT DIRECTOR C.M.A.S.	CITY OF BELLINGHAM, WASHINGTON PUBLIC WORKS DEPARTMENT ENGINEERING DIVISION	SCALE Horiz. AS NOTED Vert. AS NOTED	DATUM 2926	Job. No. ES-0560 / ES-0561 Date 10/02/2023 Field Bk.	WEST ILLINOIS MULTIMODAL IMPROVEMENTS PARKVIEW SAFE ROUTES TO SCHOOL PROPOSED STORM DRAINAGE PLAN (6 OF 10)	SHEET 64 OF 102
4																						
3																						
2																						
1																						
Date	No																					
	Revision																					
	By																					

CONTACT PERSON: FREEMAN ANTHONY, PROJECT ENGINEER AT (360) 778-7924

Z:\2022\20220218 - CITY OF BELLINGHAM PARKVIEW SRTS ES560\000 CAD 2020\010 DRAWING\B-CIVIL SHEET\2022018_SD.DWG

SEC.19 T.38N. R.3E. W.M.

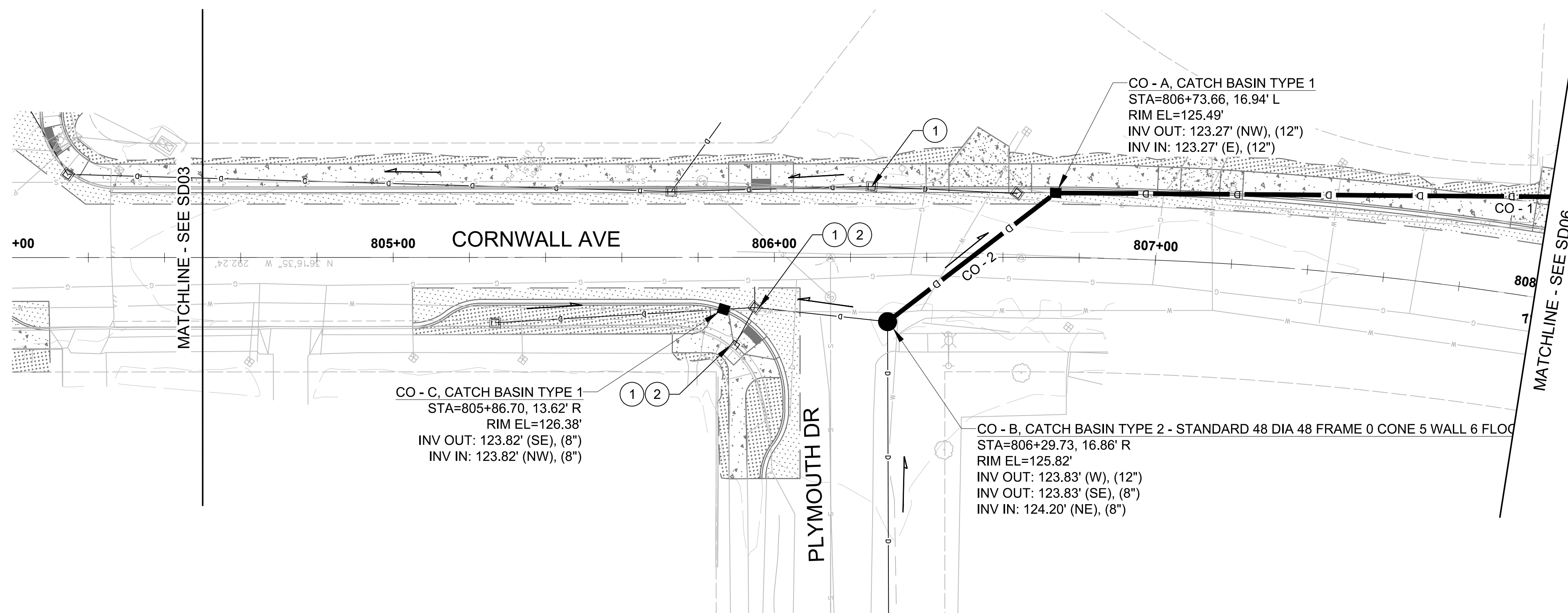
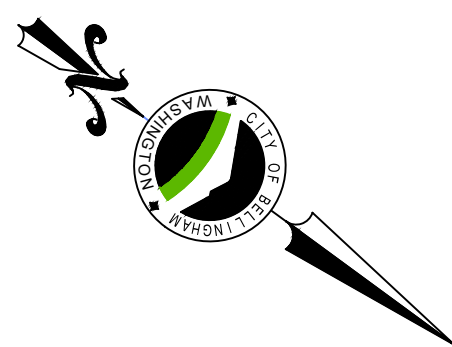

- GENERAL NOTES**
1. STATION & OFFSET FOR DRAINAGE STRUCTURES ARE TO CENTER OF STRUCTURES.
 2. THE CONTRACTOR SHALL BE RESPONSIBLE FOR VERIFYING AND OR POTHOLES THE LOCATION, DEPTH, SIZE, MATERIAL AND CONFIGURATION OF EXISTING UTILITIES. VERIFICATION SHALL BE COMPLETED EARLY ENOUGH IN CONSTRUCTION SO AS TO ADJUST THE PROPOSED STORM SEWER LAYOUT TO ACCOMMODATE ACTUAL FIELD CONDITIONS
- CONSTRUCTION NOTES**
1. ADJUST EXISTING STORM STRUCTURE TO GRADE
 2. INSTALL SOLID LOCKING LID
 3. PLUGGING EXISTING PIPE
 4. INSTALL LATERAL PIPE OUTLET PROTECTION
 5. ABANDON EXISTING MANHOLE
 6. REMOVE EXISTING PIPE
- LEGEND**
- EXISTING CATCHBASIN
 - ⊙ EXISTING STORM MANHOLE
 - PROPOSED CATCHBASIN TYPE 1
 - PROPOSED CATCHBASIN TYPE 2
 - ▒ PROPOSED CONTECH STORM FILTER
 - EXISTING STORM PIPE
 - SD — PROPOSED STORM PIPE
 - DIRECTION OF STORM FLOW

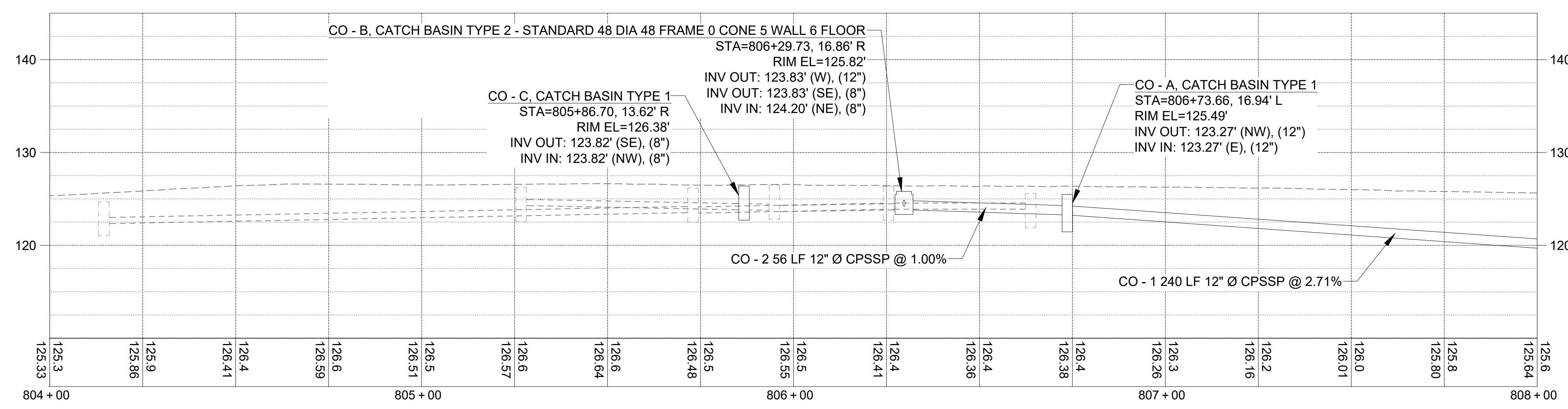

PIPE SCHEDULE						
NO.	SIZE	TYPE	LENGTH	SLOPE	INVERT	STATION & OFFSET
CO - 1	12"	CPSSP	240 LF	2.71%	116.76' 123.27'	809+03.64, 49.43' L 806+73.66, 16.94' L
CO - 2	12"	CPSSP	56 LF	1.00%	123.27' 123.83'	806+73.66, 16.94' L 806+29.73, 16.86' R

PRELIMINARY

TRANTECH
 Engineering LLC
 1221 FRASER ST., SUITE E-3
 BELLINGHAM, WASHINGTON
 98229
 (TEL) 425 255-2563

90% SUBMITTAL

811 Call 811
 two business days
 before you dig



SD07

<table border="1"> <tr><td>4</td><td></td></tr> <tr><td>3</td><td></td></tr> <tr><td>2</td><td></td></tr> <tr><td>1</td><td></td></tr> <tr><td>Date</td><td>No</td></tr> </table>	4		3		2		1		Date	No	PROJECT ENGINEER BAS DESIGNED/DRAWN INSPECTOR D.K.	DIRECTOR PUBLIC WORKS E.C.J. CITY ENGINEER C.M.A.S. ASSISTANT DIRECTOR C.M.A.S.	CITY OF BELLINGHAM, WASHINGTON PUBLIC WORKS DEPARTMENT ENGINEERING DIVISION	SCALE Horiz. AS NOTED Vert. AS NOTED	DATUM 2926	Job. No. ES-0560 / ES-0561 Date 10/02/2023 Field Bk.	WEST ILLINOIS MULTIMODAL IMPROVEMENTS PARKVIEW SAFE ROUTES TO SCHOOL PROPOSED STORM DRAINAGE PLAN (7 OF 10)	SHEET 65 OF 102
4																		
3																		
2																		
1																		
Date	No																	

CONTACT PERSON: FREEMAN ANTHONY, PROJECT ENGINEER AT (360) 778-7924

Z:\2022\20220218 - CITY OF BELLINGHAM PARKVIEW SRTS ES560\000 CAD 2020\010 DRAWING\B-CIVIL SHEET\2022018_SD.DWG

SEC.19 T.38N. R.3E. W.M.

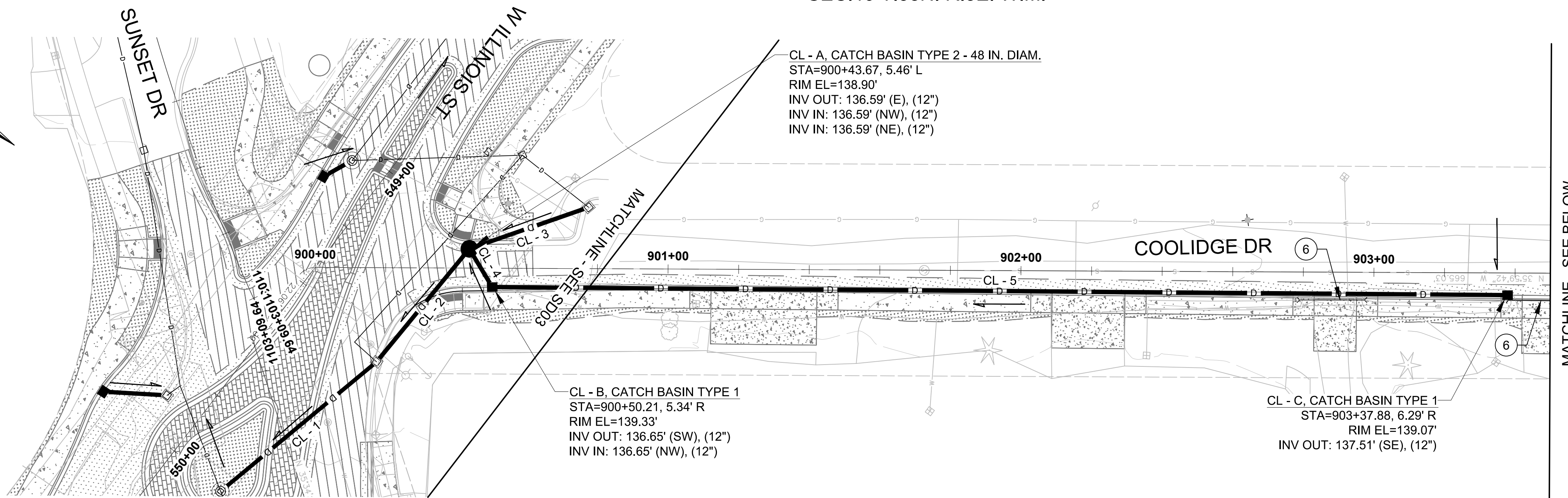

- GENERAL NOTES**
1. STATION & OFFSET FOR DRAINAGE STRUCTURES ARE TO CENTER OF STRUCTURES.
 2. THE CONTRACTOR SHALL BE RESPONSIBLE FOR VERIFYING AND OR POTHOLES THE LOCATION, DEPTH, SIZE, MATERIAL AND CONFIGURATION OF EXISTING UTILITIES. VERIFICATION SHALL BE COMPLETED EARLY ENOUGH IN CONSTRUCTION SO AS TO ADJUST THE PROPOSED STORM SEWER LAYOUT TO ACCOMMODATE ACTUAL FIELD CONDITIONS

- CONSTRUCTION NOTES**
1. ADJUST EXISTING STORM STRUCTURE TO GRADE
 2. INSTALL SOLID LOCKING LID
 3. PLUGGING EXISTING PIPE
 4. INSTALL LATERAL PIPE OUTLET PROTECTION
 5. ABANDON EXISTING MANHOLE
 6. REMOVE EXISTING PIPE

- LEGEND**
- EXISTING CATCHBASIN
 - ⊙ EXISTING STORM MANHOLE
 - PROPOSED CATCHBASIN TYPE 1
 - PROPOSED CATCHBASIN TYPE 2
 - ▨ PROPOSED CONTECH STORM FILTER
 - EXISTING STORM PIPE
 - SD — PROPOSED STORM PIPE
 - DIRECTION OF STORM FLOW

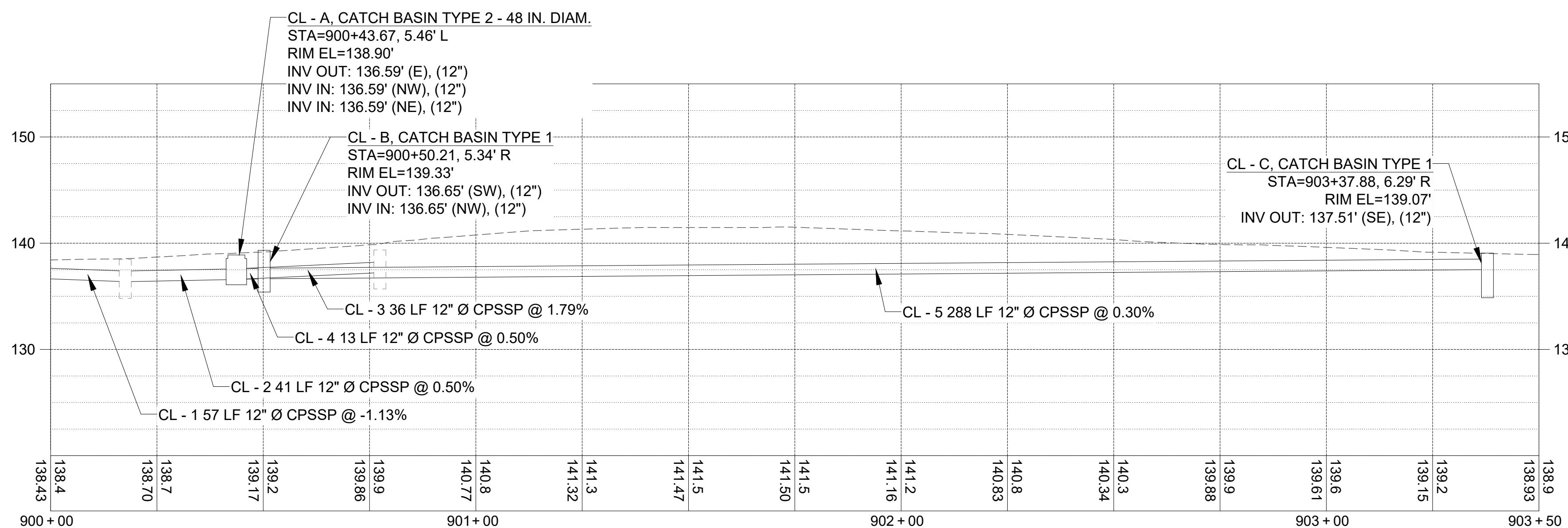

PIPE SCHEDULE						
NO.	SIZE	TYPE	LENGTH	SLOPE	INVERT	STATION & OFFSET
CL - 1	12"	CPSSP	57 LF	-1.13%	136.38' 137.03'	900+17.54, 26.69' R ???, ???' ???
CL - 2	12"	CPSSP	41 LF	0.50%	136.59' 136.38'	900+43.67, 5.46' L 900+17.54, 26.69' R
CL - 3	12"	CPSSP	36 LF	1.79%	137.23' 136.59'	900+77.42, 17.38' L 900+43.67, 5.46' L

PIPE SCHEDULE						
NO.	SIZE	TYPE	LENGTH	SLOPE	INVERT	STATION & OFFSET
CL - 4	12"	CPSSP	13 LF	0.50%	136.59' 136.65'	900+43.67, 5.46' L 900+50.21, 5.34' R
CL - 5	12"	CPSSP	288 LF	0.30%	136.65' 137.51'	900+50.21, 5.34' R 903+37.88, 6.29' R

90% SUBMITTAL



PRELIMINARY

TRANTECH
Engineering LLC
1221 FRASER ST., SUITE E-3
BELLINGHAM, WASHINGTON
98229
(TEL) 425 255-2563

SD08

Date	No	Revision	By
	4		
	3		
	2		
	1		

PROJECT ENGINEER BAS
DESIGNED/DRAWN
INSPECTOR D.K.

DIRECTOR PUBLIC WORKS E.C.J.
CITY ENGINEER C.M.A.S.
ASSISTANT DIRECTOR C.M.A.S.

CITY OF BELLINGHAM, WASHINGTON
PUBLIC WORKS DEPARTMENT
ENGINEERING DIVISION

SCALE
Horiz. AS NOTED
Vert. AS NOTED

DATUM
2926

Job. No. ES-0560 / ES-0561
Date 10/02/2023
Field Bk.

WEST ILLINOIS MULTIMODAL IMPROVEMENTS
PARKVIEW SAFE ROUTES TO SCHOOL
PROPOSED STORM DRAINAGE PLAN (8 OF 10)

SHEET 66 OF 102

CONTACT PERSON: FREEMAN ANTHONY, PROJECT ENGINEER AT (360) 778-7924

Z:\2022\20220218 - CITY OF BELLINGHAM PARKVIEW SRTS ES560\000 CAD 2020\010 DRAWING\B-CIVIL SHEET\2022018_SD.DWG

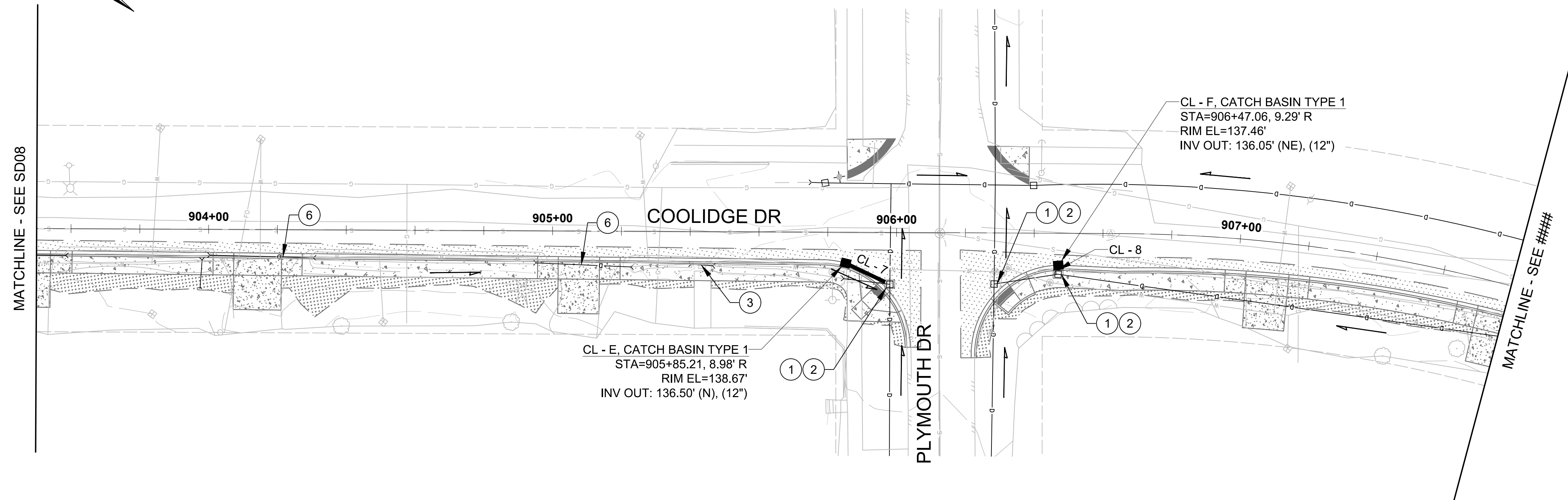
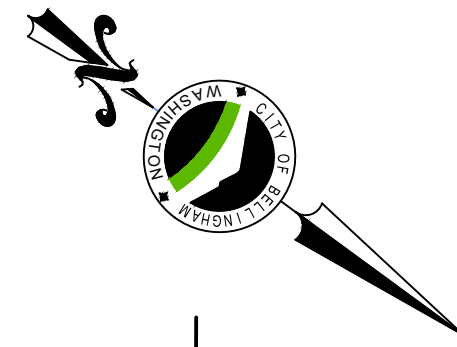

GENERAL NOTES

1. STATION & OFFSET FOR DRAINAGE STRUCTURES ARE TO CENTER OF STRUCTURES.
2. THE CONTRACTOR SHALL BE RESPONSIBLE FOR VERIFYING AND OR POTHOLES THE LOCATION, DEPTH, SIZE, MATERIAL AND CONFIGURATION OF EXISTING UTILITIES. VERIFICATION SHALL BE COMPLETED EARLY ENOUGH IN CONSTRUCTION SO AS TO ADJUST THE PROPOSED STORM SEWER LAYOUT TO ACCOMMODATE ACTUAL FIELD CONDITIONS

CONSTRUCTION NOTES

1. ADJUST EXISTING STORM STRUCTURE TO GRADE
2. INSTALL SOLID LOCKING LID
3. PLUGGING EXISTING PIPE
4. INSTALL LATERAL PIPE OUTLET PROTECTION
5. ABANDON EXISTING MANHOLE
6. REMOVE EXISTING PIPE

LEGEND

- EXISTING CATCHBASIN
- ⊙ EXISTING STORM MANHOLE
- PROPOSED CATCHBASIN TYPE 1
- PROPOSED CATCHBASIN TYPE 2
- ▨ PROPOSED CONTECH STORM FILTER
- EXISTING STORM PIPE
- SD— PROPOSED STORM PIPE
- DIRECTION OF STORM FLOW

PIPE SCHEDULE						
NO.	SIZE	TYPE	LENGTH	SLOPE	INVERT	STATION & OFFSET
CL - 7	12"	CPSSP	14 LF	1.00%	136.50' 136.36'	905+85.21, 8.98' R 905+98.11, 15.09' R
CL - 8	12"	CPSSP	3 LF	1.00%	136.05' 136.02'	906+47.06, 9.29' R 906+47.00, 11.91' R

Z:\2022\2022018 - CITY OF BELLINGHAM PARKVIEW SRTS ES560\000 CAD 2020\010 DRAWING\B-CIVIL SHEET\2022018_SD.DWG

PRELIMINARY

TRANTECH
Engineering LLC
1221 FRASER ST., SUITE E-3
BELLINGHAM, WASHINGTON
98229
(TEL) 425 255-2563

90% SUBMITTAL

811 Call 811
two business days
before you dig



SD09

Date	No	Revision	By
	4		
	3		
	2		
	1		

PROJECT ENGINEER BAS
DESIGNED/DRAWN _____
INSPECTOR D.K.

DIRECTOR PUBLIC WORKS E.C.J.
CITY ENGINEER C.M.A.S.
ASSISTANT DIRECTOR C.M.A.S.

CITY OF BELLINGHAM, WASHINGTON
PUBLIC WORKS DEPARTMENT
ENGINEERING DIVISION

SCALE
Horiz. AS NOTED
Vert. AS NOTED

DATUM
2926

Job. No. ES-0560 / ES-0561
Date 10/02/2023
Field Bk. _____

WEST ILLINOIS MULTIMODAL IMPROVEMENTS
PARKVIEW SAFE ROUTES TO SCHOOL
PROPOSED STORM DRAINAGE PLAN (9 OF 10)

SHEET
67 OF
102

CONTACT PERSON: FREEMAN ANTHONY, PROJECT ENGINEER AT (360) 778-7924

PARKVIEW ELEMENTARY

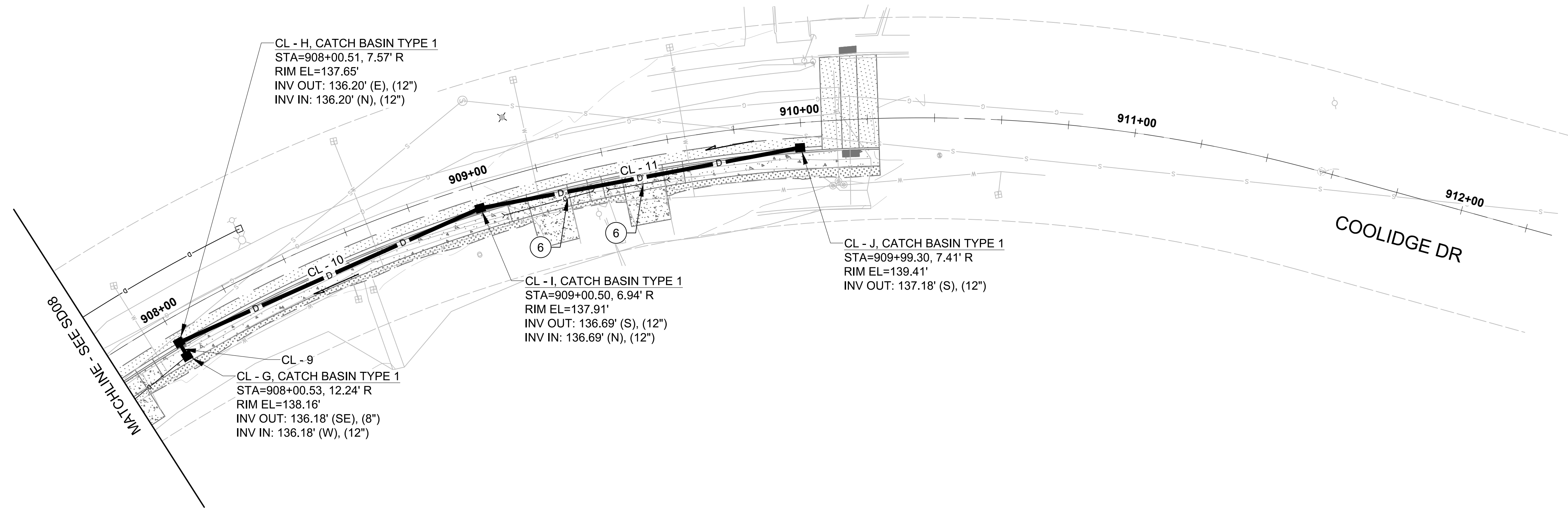
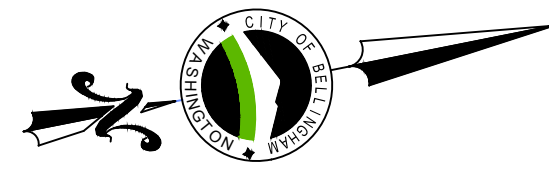

GENERAL NOTES

1. STATION & OFFSET FOR DRAINAGE STRUCTURES ARE TO CENTER OF STRUCTURES.
2. THE CONTRACTOR SHALL BE RESPONSIBLE FOR VERIFYING AND OR POTHOLES THE LOCATION, DEPTH, SIZE, MATERIAL AND CONFIGURATION OF EXISTING UTILITIES. VERIFICATION SHALL BE COMPLETED EARLY ENOUGH IN CONSTRUCTION SO AS TO ADJUST THE PROPOSED STORM SEWER LAYOUT TO ACCOMMODATE ACTUAL FIELD CONDITIONS

CONSTRUCTION NOTES

1. ADJUST EXISTING STORM STRUCTURE TO GRADE
2. INSTALL SOLID LOCKING LID
3. PLUGGING EXISTING PIPE
4. INSTALL LATERAL PIPE OUTLET PROTECTION
5. ABANDON EXISTING MANHOLE
6. REMOVE EXISTING PIPE

LEGEND

- EXISTING CATCHBASIN
- ⊙ EXISTING STORM MANHOLE
- PROPOSED CATCHBASIN TYPE 1
- PROPOSED CATCHBASIN TYPE 2
- ▨ PROPOSED CONTECH STORM FILTER
- EXISTING STORM PIPE
- SD — PROPOSED STORM PIPE
- DIRECTION OF STORM FLOW

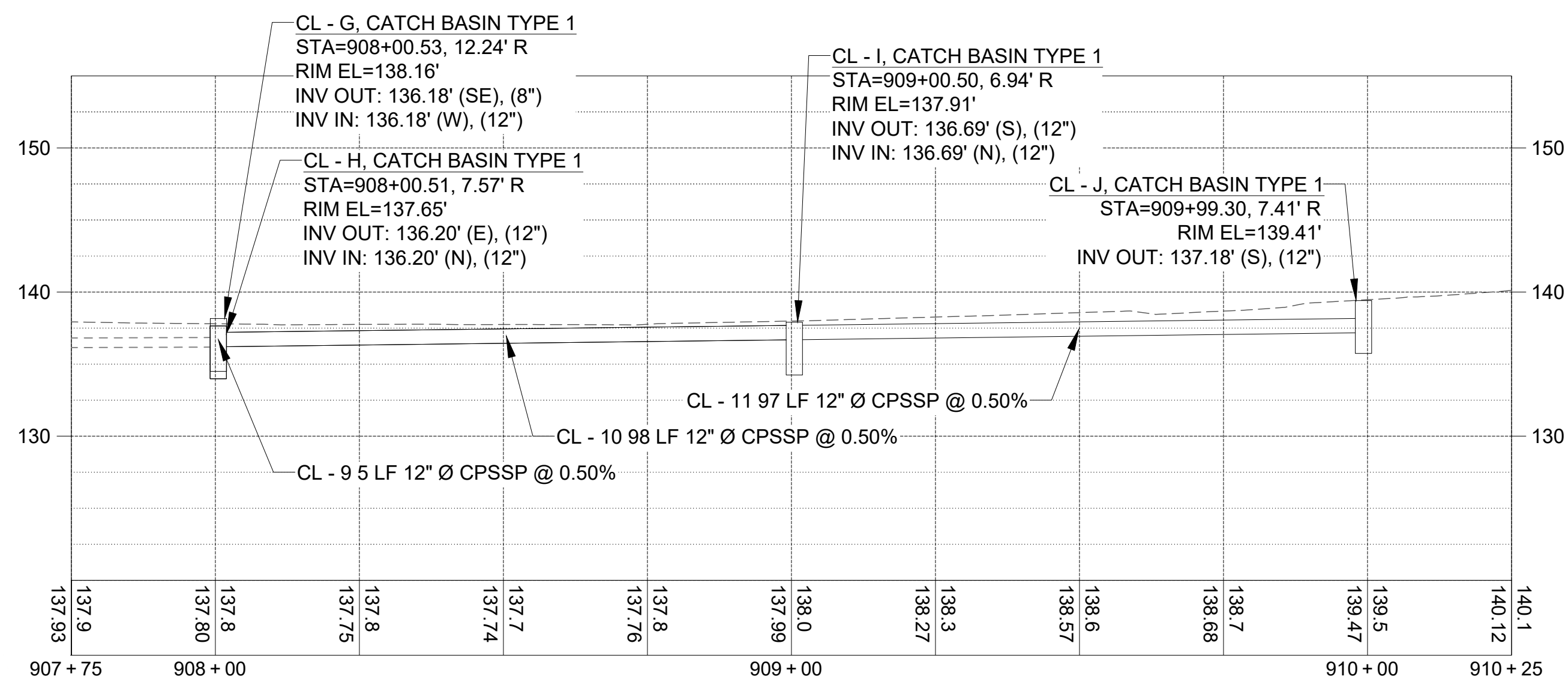

PIPE SCHEDULE						
NO.	SIZE	TYPE	LENGTH	SLOPE	INVERT	STATION & OFFSET
CL - 9	12"	CPSSP	5 LF	0.50%	136.20' 136.18'	908+00.51, 7.57' R 908+00.53, 12.24' R
CL - 10	12"	CPSSP	98 LF	0.50%	136.20' 136.69'	908+00.51, 7.57' R 909+00.50, 6.94' R
CL - 11	12"	CPSSP	97 LF	0.50%	136.69' 137.18'	909+00.50, 6.94' R 909+99.30, 7.41' R

90% SUBMITTAL

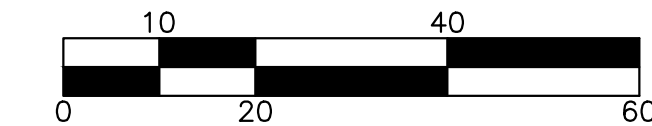

PRELIMINARY

TRANTECH
Engineering LLC
1221 FRASER ST., SUITE E-3
BELLINGHAM, WASHINGTON
98229
(TEL) 425 255-2563

SD10

<table border="1"> <tr><td>4</td><td></td></tr> <tr><td>3</td><td></td></tr> <tr><td>2</td><td></td></tr> <tr><td>1</td><td></td></tr> <tr><td>Date</td><td>No</td></tr> </table>	4		3		2		1		Date	No	PROJECT ENGINEER BAS DESIGNED/DRAWN INSPECTOR D.K.	DIRECTOR PUBLIC WORKS E.C.J. CITY ENGINEER C.M.A.S. ASSISTANT DIRECTOR C.M.A.S.	CITY OF BELLINGHAM, WASHINGTON PUBLIC WORKS DEPARTMENT ENGINEERING DIVISION	SCALE Horiz. AS NOTED Vert. AS NOTED	DATUM 2926	Job. No. ES-0560 / ES-0561 Date 10/02/2023 Field Bk.	WEST ILLINOIS MULTIMODAL IMPROVEMENTS PARKVIEW SAFE ROUTES TO SCHOOL PROPOSED STORM DRAINAGE PLAN (10 OF 10)	SHEET 68 OF 102
4																		
3																		
2																		
1																		
Date	No																	

CONTACT PERSON: FREEMAN ANTHONY, PROJECT ENGINEER AT (360) 778-7924

Z:\2022\2022018 - CITY OF BELLINGHAM PARKVIEW SRTS ES560\000 CAD 2020\010 DRAWING\B-CIVIL SHEET\2022018_SD.DWG

SEC.19 T.38N. R.3E. W.M.

CHANNELIZATION CONSTRUCTION NOTES

- ① INSTALL WHITE THERMOPLASTIC BIKE LANE SYMBOL AND ARROW PER CITY OF BELLINGHAM STANDARD DRAWING TC-315.
- ② INSTALL 6" WHITE PLASTIC SOLID LANE LINE PER WSDOT STANDARD PLAN M-20.10 AND CITY OF BELLINGHAM STANDARD DRAWING TC-315.
- ③ INSTALL 4" WHITE PLASTIC DOTTED EXTENSION LINE PER WSDOT STANDARD PLAN M-20.10.
- ④ INSTALL DOUBLE YELLOW CENTER STRIPE WITH RAISED PAVEMENT MARKINGS PER CITY OF BELLINGHAM STANDARD DRAWING TC-305.
- ⑤ INSTALL YELLOW SKIP CENTER STRIPE WITH RAISED PAVEMENT MARKINGS PER CITY OF BELLINGHAM STANDARD DRAWING TC-305.
- ⑥ INSTALL WHITE THERMOPLASTIC TYPE 2SL (LEFT) TRAFFIC ARROW PER WSDOT STANDARD PLANS M-24.40.
- ⑦ INSTALL WHITE THERMOPLASTIC BIKE LANE SYMBOL PER CITY OF BELLINGHAM STANDARD DRAWING TC-315.
- ⑧ INSTALL GREEN MMA BIKE BOX PER DETAILS ON SHEET CHD01.
- ⑨ INSTALL WHITE THERMOPLASTIC CONTINENTAL CROSSWALK PER CITY OF BELLINGHAM STANDARD DRAWING TC-310.
- ⑩ INSTALL WHITE PAINTED STOP LINE PER CITY OF BELLINGHAM STANDARD DRAWING TC-310.
- ⑪ INSTALL 4" WHITE PLASTIC SOLID LANE LINE PER WSDOT STANDARD PLAN M-20.10.
- ⑫ INSTALL 8" WHITE PLASTIC DIAGONAL CROSSHATCH MARKING AT 30' SPACING PER WSDOT STANDARD PLAN M-24.60.
- ⑬ INSTALL 4" YELLOW PLASTIC SOLID LINE PER WSDOT STANDARD PLAN M-20.10.
- ⑭ INSTALL 8" WHITE PLASTIC WIDE SOLID LANE LINE PER WSDOT STANDARD PLAN M-20.10-02.
- ⑮ INSTALL 12" WIDE DOTTED ENTRY LINE PER WSDOT STANDARD PLAN M-20.10.
- ⑯ INSTALL WHITE THERMOPLASTIC YIELD LINE SYMBOL PER WSDOT STD. PLAN M-24.60.
- ⑰ INSTALL WHITE THERMOPLASTIC SHARED LANE MARKING PER CITY OF BELLINGHAM STANDARD DRAWING TC-316.
- ⑱ INSTALL SHARED LANE MARKING PER CITY OF BELLINGHAM STANDARD DRAWING TC-316.
- ⑲ INSTALL CHEVRON PER DETAIL SHEET DET06.

CHANNELIZATION GENERAL NOTES

- 1) ALL WORK SHALL BE IN ACCORDANCE WITH CITY OF BELLINGHAM STANDARD PLANS AND SPECIFICATIONS, THE WASHINGTON STATE DEPARTMENT OF TRANSPORTATION (WSDOT) STANDARDS AND SPECIFICATIONS, THE MANUAL ON UNIFORM TRAFFIC CONTROL DEVICES (MUTCD), AND THE CONTRACT UNLESS OTHERWISE NOTED.
- 2) A COPY OF THE APPROVED PLANS SHALL BE ON SITE DURING CONSTRUCTION.
- 3) ALL PERMITS REQUIRED FOR WORK WITHIN THE PUBLIC RIGHT-OF-WAY MUST BE OBTAINED BY THE CONTRACTOR PRIOR TO THE START OF CONSTRUCTION.
- 4) ALL EXISTING SIGNING AND STRIPING THAT CONFLICT WITH THE PROPOSED SIGNING AND STRIPING, OR AS DIRECTED BY THE ENGINEER, SHALL BE REMOVED. EXISTING SIGNING AND STRIPING TO REMAIN THAT ARE DAMAGED OR OTHERWISE ALTERED BY CONSTRUCTION ACTIVITIES SHALL BE REPLACED AS DIRECTED BY THE ENGINEER.
- 5) STATIONING FOR ALL PAVEMENT MARKING SYMBOLS AND LETTERING IS MEASURED TO THE CENTER OF THE SYMBOL. ALL SYMBOLS AND LETTERING SHALL BE PERPENDICULAR TO THE ADJACENT LANE STRIPING AND CENTERED WITHIN THE LANE UNLESS OTHERWISE NOTED.
- 6) SEE RRFB, PAVING, AND CURB RAMP PLANS FOR FURTHER DETAILS.
- 7) SIGNAGE DESIGN AND IMPLEMENTATION TO BE COMPLETED BY THE CITY OF BELLINGHAM.

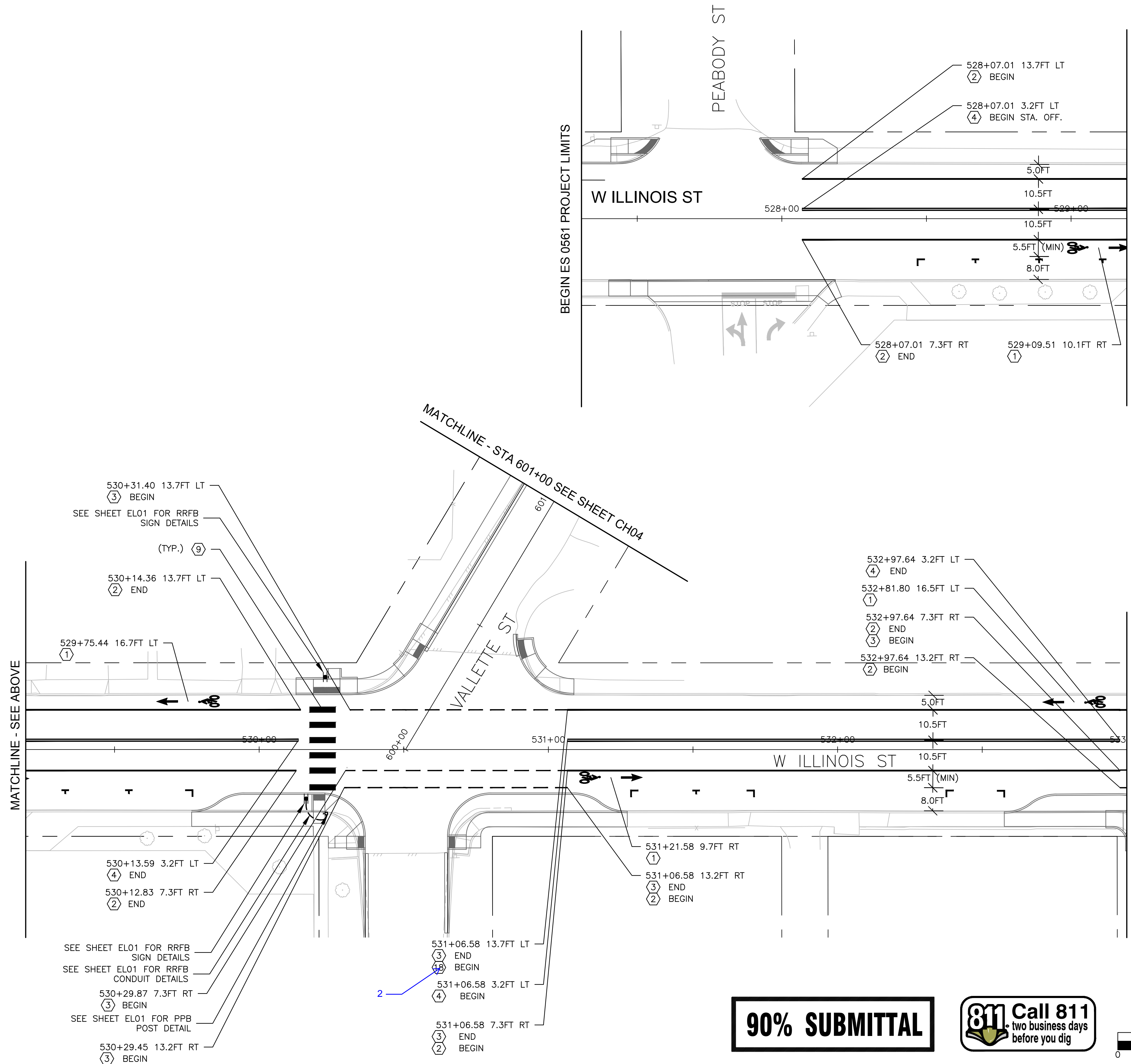

\\SRV-DFS-WA\PROJECTS\21\1.21273.00 - BELLINGHAM ILLINOIS MULTIMODAL ES 0561\ENGINEERING\CAD\PLAN SHEETS\21272-CHANNELIZATION-PLAN-PARKVIEW.DWG

90% SUBMITTAL

811 Call 811
two business days before you dig

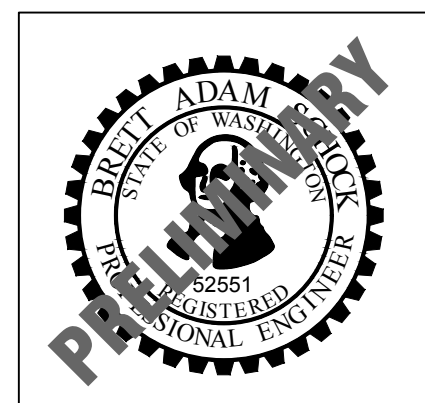
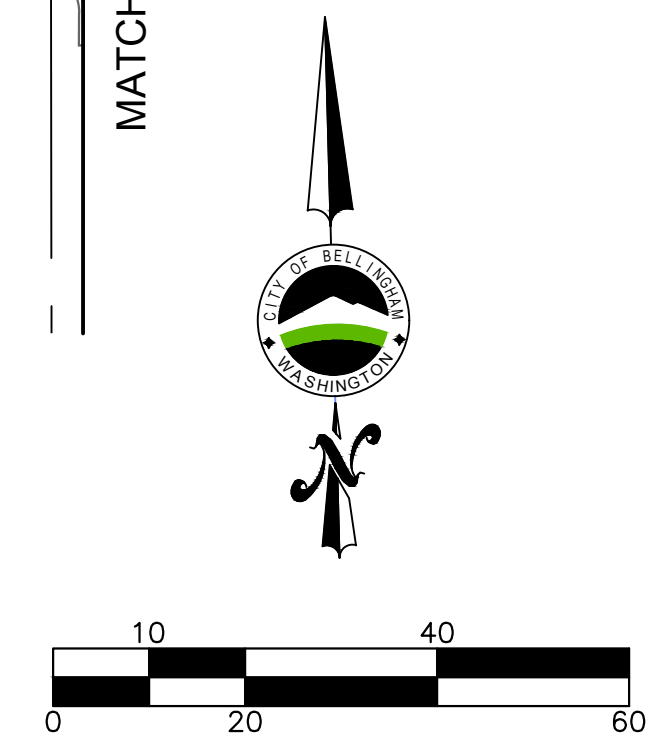

transpogroup
WHAT TRANSPORTATION CAN BE.

12131 113TH AVENUE NE, SUITE 203
KIRKLAND, WASHINGTON 98034
(TEL) 425 821-3665
(FAX) 425 825-8434

Date	No	Revision	By
	4		
	3		
	2		
	1		

PROJECT ENGINEER BAS
DESIGNED/DRAWN KBC/TNJ/KOS
INSPECTOR _____

DIRECTOR PUBLIC WORKS E.C.J.
CITY ENGINEER C.M.A.S.
ASSISTANT DIRECTOR C.M.A.S.

CITY OF BELLINGHAM, WASHINGTON
PUBLIC WORKS DEPARTMENT
ENGINEERING DIVISION

SCALE
Horiz. AS NOTED
Vert. AS NOTED

DATUM
NAD 83/98
NAVD 88

Job. No. ES-0560 / ES-0561
Date 10/02/2023
Field Bk. _____

WEST ILLINOIS MULTIMODAL IMPROVEMENTS
PARKVIEW SAFE ROUTES TO SCHOOL
CHANNELIZATION PLAN ILLINOIS

SHEET 69 OF 102

CONTACT PERSON: FREEMAN ANTHONY, PROJECT ENGINEER AT (360) 778-7924

SEC.19 T.38N. R.3E. W.M.

NOTES

1. SEE CH01 FOR CHANNELIZATION GENERAL NOTES.

CHANNELIZATION CONSTRUCTION NOTES

- ① INSTALL WHITE THERMOPLASTIC BIKE LANE SYMBOL AND ARROW PER CITY OF BELLINGHAM STANDARD DRAWING TC-315.
- ② INSTALL 6" WHITE PLASTIC SOLID LANE LINE PER WSDOT STANDARD PLAN M-20.10 AND CITY OF BELLINGHAM STANDARD DRAWING TC-315.
- ③ INSTALL 4" WHITE PLASTIC DOTTED EXTENSION LINE PER WSDOT STANDARD PLAN M-20.10.
- ④ INSTALL DOUBLE YELLOW CENTER STRIPE WITH RAISED PAVEMENT MARKINGS PER CITY OF BELLINGHAM STANDARD DRAWING TC-305.

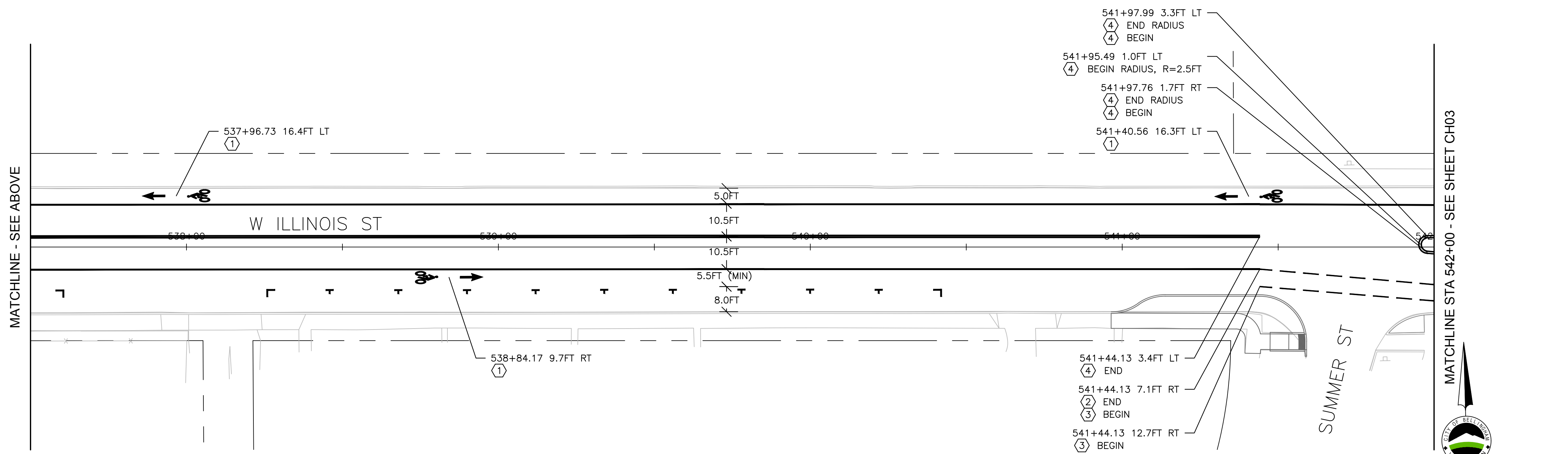
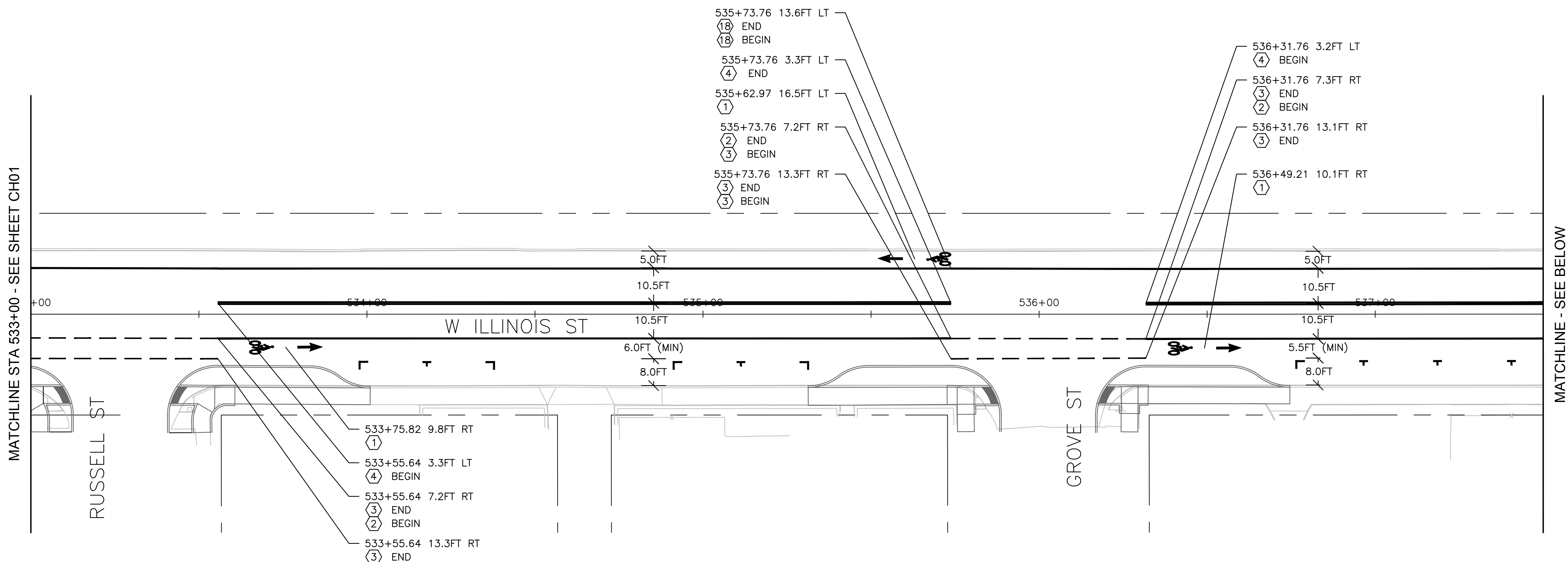

MATCHLINE - SEE ABOVE

MATCHLINE - SEE BELOW

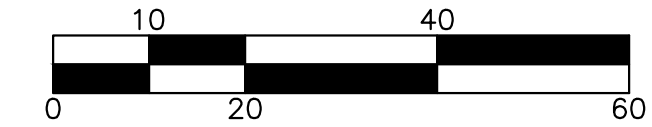

90% SUBMITTAL

811 Call 811
two business days
before you dig



transpogroup
WHAT TRANSPORTATION CAN BE.
12131 113TH AVENUE NE, SUITE 203
KIRKLAND, WASHINGTON 98034
(TEL) 425 821-3665
(FAX) 425 825-8434

CH02

Date	No	Revision	By
	4		
	3		
	2		
	1		

PROJECT ENGINEER BAS
DESIGNED/DRAWN KBC/TNJ/K/OS
INSPECTOR

DIRECTOR PUBLIC WORKS E.C.J.
CITY ENGINEER C.M.A.S.
ASSISTANT DIRECTOR C.M.A.S.

CITY OF BELLINGHAM, WASHINGTON
PUBLIC WORKS DEPARTMENT
ENGINEERING DIVISION

SCALE
Horiz. AS NOTED
Vert. AS NOTED

DATUM
NAD 83/98
NAVD 88

Job. No. ES-0560 / ES-0561
Date 10/02/2023
Field Bk.

WEST ILLINOIS MULTIMODAL IMPROVEMENTS
PARKVIEW SAFE ROUTES TO SCHOOL
CHANNELIZATION PLAN ILLINOIS

SHEET
70 OF
102

CONTACT PERSON: FREEMAN ANTHONY, PROJECT ENGINEER AT (360) 778-7924

\\SRV-DFS-WA\PROJECTS\21\1.21273.00 - BELLINGHAM ILLINOIS MULTIMODAL ES 0561\ENGINEERING\CAD\PLAN SHEETS\21272-CHANNELIZATION-PLAN-PARKVIEW.DWG

SEC.19 T.38N. R.3E. W.M.

NOTES

- SEE CH01 FOR CHANNELIZATION GENERAL NOTES.

CHANNELIZATION CONSTRUCTION NOTES

- INSTALL WHITE THERMOPLASTIC BIKE LANE SYMBOL AND ARROW PER CITY OF BELLINGHAM STANDARD DRAWING TC-315.
- INSTALL 6" WHITE PLASTIC SOLID LANE LINE PER WSDOT STANDARD PLAN M-20.10 AND CITY OF BELLINGHAM STANDARD DRAWING TC-315.
- INSTALL 4" WHITE PLASTIC DOTTED EXTENSION LINE PER WSDOT STANDARD PLAN M-20.10.
- INSTALL DOUBLE YELLOW CENTER STRIPE WITH RAISED PAVEMENT MARKINGS PER CITY OF BELLINGHAM STANDARD DRAWING TC-305.
- INSTALL YELLOW SKIP CENTER STRIPE WITH RAISED PAVEMENT MARKINGS PER CITY OF BELLINGHAM STANDARD DRAWING TC-305.
- INSTALL WHITE THERMOPLASTIC BIKE LANE SYMBOL PER CITY OF BELLINGHAM STANDARD DRAWING TC-315.
- INSTALL GREEN MMA BIKE BOX PER DETAILS ON SHEET CHD01.
- INSTALL WHITE THERMOPLASTIC CONTINENTAL CROSSWALK PER CITY OF BELLINGHAM STANDARD DRAWING TC-310.
- INSTALL WHITE PAINTED STOP LINE PER CITY OF BELLINGHAM STANDARD DRAWING TC-310.
- INSTALL 4" YELLOW PLASTIC SOLID LINE PER WSDOT STANDARD PLAN M-20.10.
- INSTALL 8" WHITE PLASTIC WIDE SOLID LANE LINE PER WSDOT STANDARD PLAN M-20.10-02.
- INSTALL 12" WIDE DOTTED ENTRY LINE PER WSDOT STANDARD PLAN M-20.10-02.
- INSTALL WHITE THERMOPLASTIC YIELD LINE SYMBOL PER WSDOT STD. PLAN M-24.60-04.

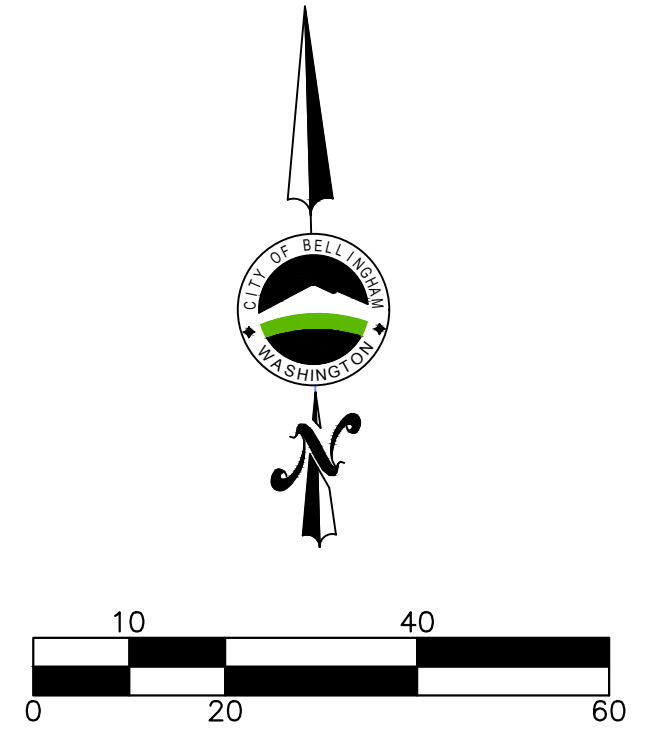
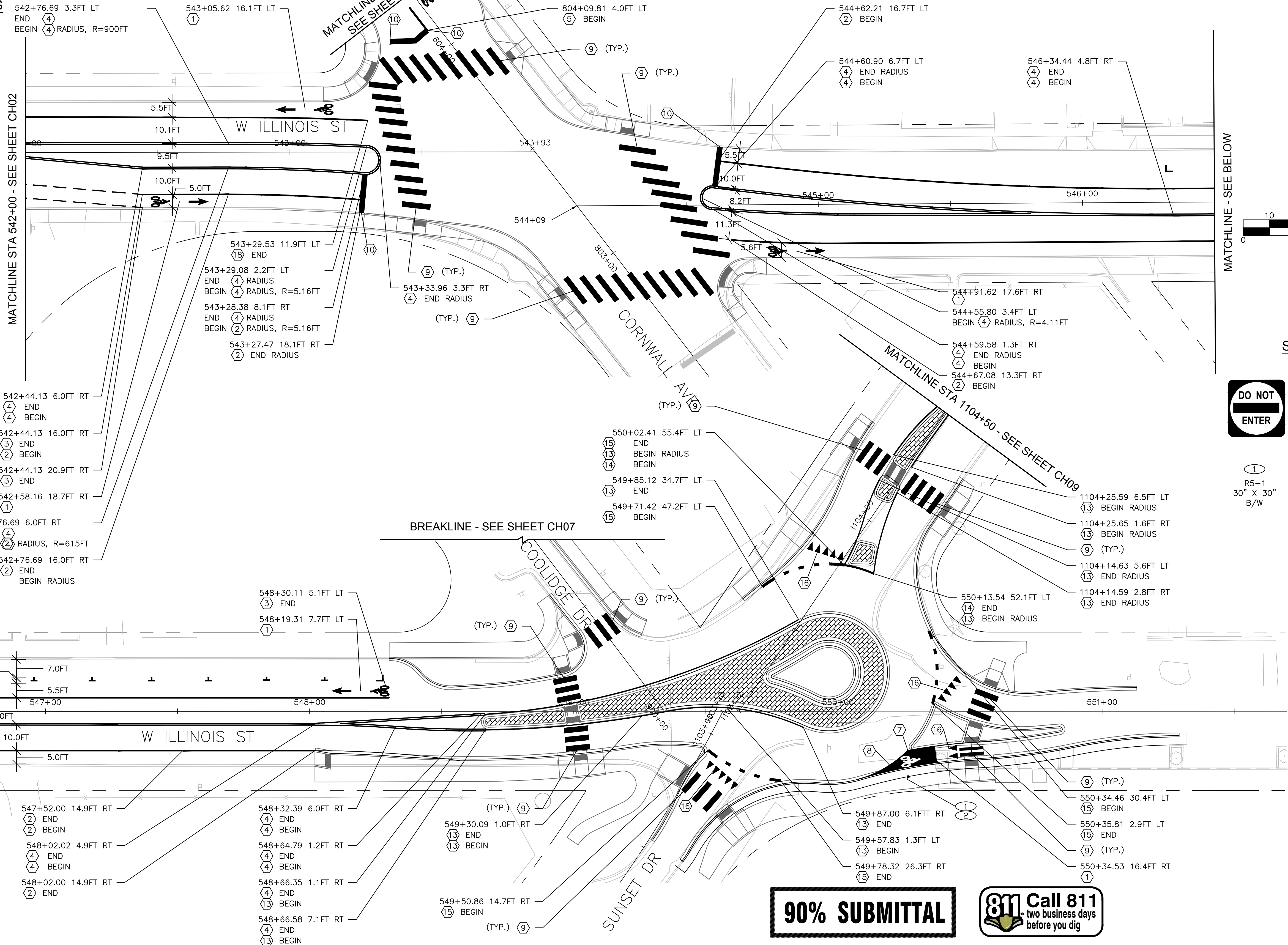

SIGN LEGEND

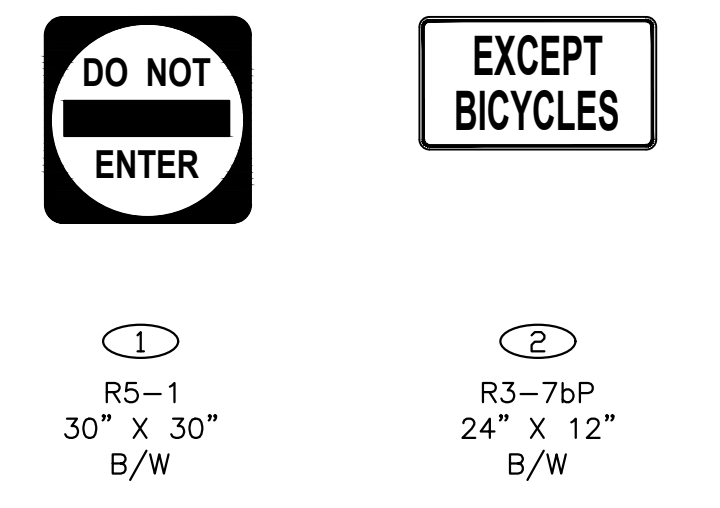

\\SRV-DFS-WA\PROJECTS\21\1.21273.00 - BELLINGHAM ILLINOIS MULTIMODAL ES 0561\ENGINEERING\CAD\PLAN SHEETS\21272-CHANNELIZATION-PLAN-PARKVIEW.DWG

Date	No	Revision	By
	4		
	3		
	2		
	1		

PROJECT ENGINEER BAS
 DESIGNED/DRAWN KBC/TNJK/OS
 INSPECTOR

DIRECTOR PUBLIC WORKS E.C.J.
 CITY ENGINEER C.M.A.S.
 ASSISTANT DIRECTOR C.M.A.S.

CITY OF BELLINGHAM, WASHINGTON
 PUBLIC WORKS DEPARTMENT
 ENGINEERING DIVISION

SCALE
 Horiz. AS NOTED
 Vert. AS NOTED

DATUM
 NAD 83/98
 NAVD 88

Job. No. ES-0560 / ES-0561
 Date 10/02/2023
 Field Bk.

WEST ILLINOIS MULTIMODAL IMPROVEMENTS
 PARKVIEW SAFE ROUTES TO SCHOOL
 CHANNELIZATION PLAN ILLINOIS

SHEET 71 OF 102

90% SUBMITTAL

811 Call 811
 two business days before you dig



transpogroup
 WHAT TRANSPORTATION CAN BE.
 12131 113TH AVENUE NE, SUITE 203
 KIRKLAND, WASHINGTON 98034
 (TEL) 425 821-3665
 (FAX) 425 825-8434

CH03

CONTACT PERSON: FREEMAN ANTHONY, PROJECT ENGINEER AT (360) 778-7924

NOTES

- 1. SEE CH01 FOR CHANNELIZATION GENERAL NOTES.

CHANNELIZATION CONSTRUCTION NOTES

- 9 INSTALL WHITE THERMOPLASTIC CONTINENTAL CROSSWALK PER CITY OF BELLINGHAM STANDARD DRAWING TC-310.
- 20 REPLACE SHARED LANE MARKING PER CITY OF BELLINGHAM STANDARD DRAWING TC-316.

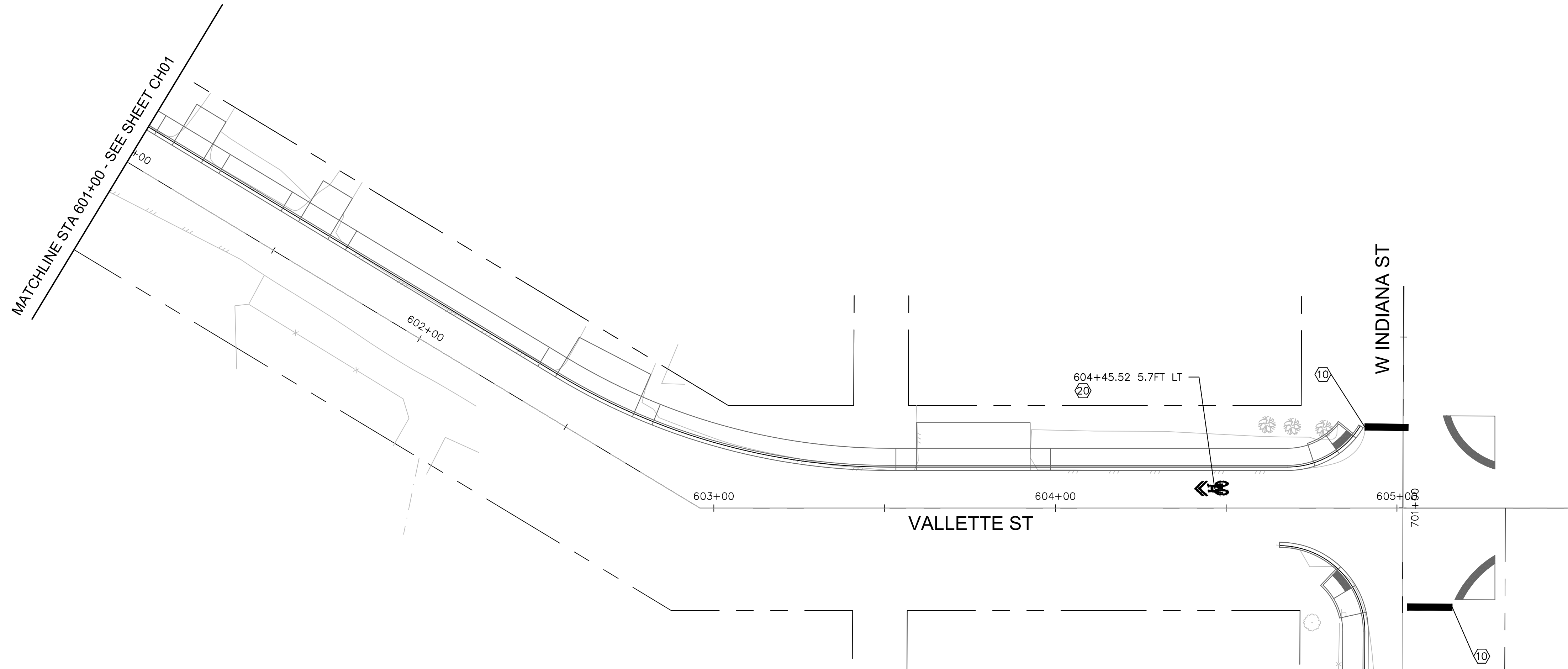

\\SRV-DFS-WA\PROJECTS\21\1.21273.00 - BELLINGHAM ILLINOIS MULTIMODAL ES 0561\ENGINEERING\CAD\PLAN SHEETS\21272-CHANNELIZATION-PLAN-PARKVIEW.DWG

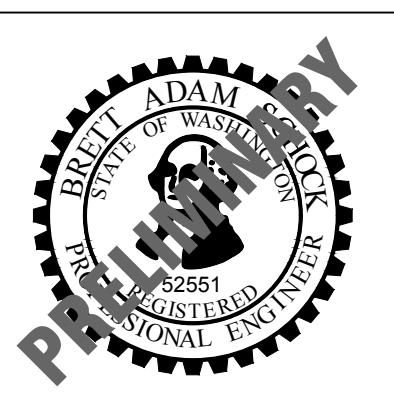

transpogroup 57
WHAT TRANSPORTATION CAN BE.

12131 113TH AVENUE NE, SUITE 203
KIRKLAND, WASHINGTON 98034
(TEL) 425 821-3665
(FAX) 425 825-8434



90% SUBMITTAL

811 Call 811
two business days
before you dig

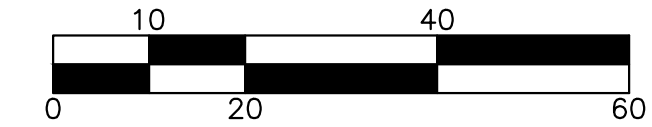

Date	No	Revision	By
	4		
	3		
	2		
	1		

PROJECT ENGINEER BAS
DESIGNED/DRAWN KBC/TNJ/K/OS
INSPECTOR _____

DIRECTOR PUBLIC WORKS E.C.J.
CITY ENGINEER C.M.A.S.
ASSISTANT DIRECTOR C.M.A.S.

CITY OF BELLINGHAM, WASHINGTON
PUBLIC WORKS DEPARTMENT
ENGINEERING DIVISION

SCALE
Horiz. AS NOTED
Vert. AS NOTED

DATUM
NAD 83/98
NAVD 88

Job. No. ES-0560 / ES-0561
Date 10/02/2023
Field Bk. _____

WEST ILLINOIS MULTIMODAL IMPROVEMENTS
PARKVIEW SAFE ROUTES TO SCHOOL
CHANNELIZATION PLAN INDIANA

SHEET
72 OF
102

CONTACT PERSON: FREEMAN ANTHONY, PROJECT ENGINEER AT (360) 778-7924

CH04

NOTES

1. SEE CH01 FOR CHANNELIZATION GENERAL NOTES.

CHANNELIZATION CONSTRUCTION NOTES

- ⑤ INSTALL YELLOW SKIP CENTER STRIPE WITH RAISED PAVEMENT MARKINGS PER CITY OF BELLINGHAM STANDARD DRAWING TC-305.
- ⑨ INSTALL WHITE THERMOPLASTIC CONTINENTAL CROSSWALK PER CITY OF BELLINGHAM STANDARD DRAWING TC-310.
- ⑩ INSTALL WHITE PAINTED STOP LINE PER CITY OF BELLINGHAM STANDARD DRAWING TC-310.
- ⑱ INSTALL SHARED LANE MARKING PER CITY OF BELLINGHAM STANDARD DRAWING TC-316.
- ⑲ INSTALL CHEVRON PER DETAIL SHEET DET06.

SIGN LEGEND



③
R9-3A
18" X 18"
B/W

④
R9-3BL
12" X 18"
B/W

⑤
R9-3BR
12" X 18"
B/W

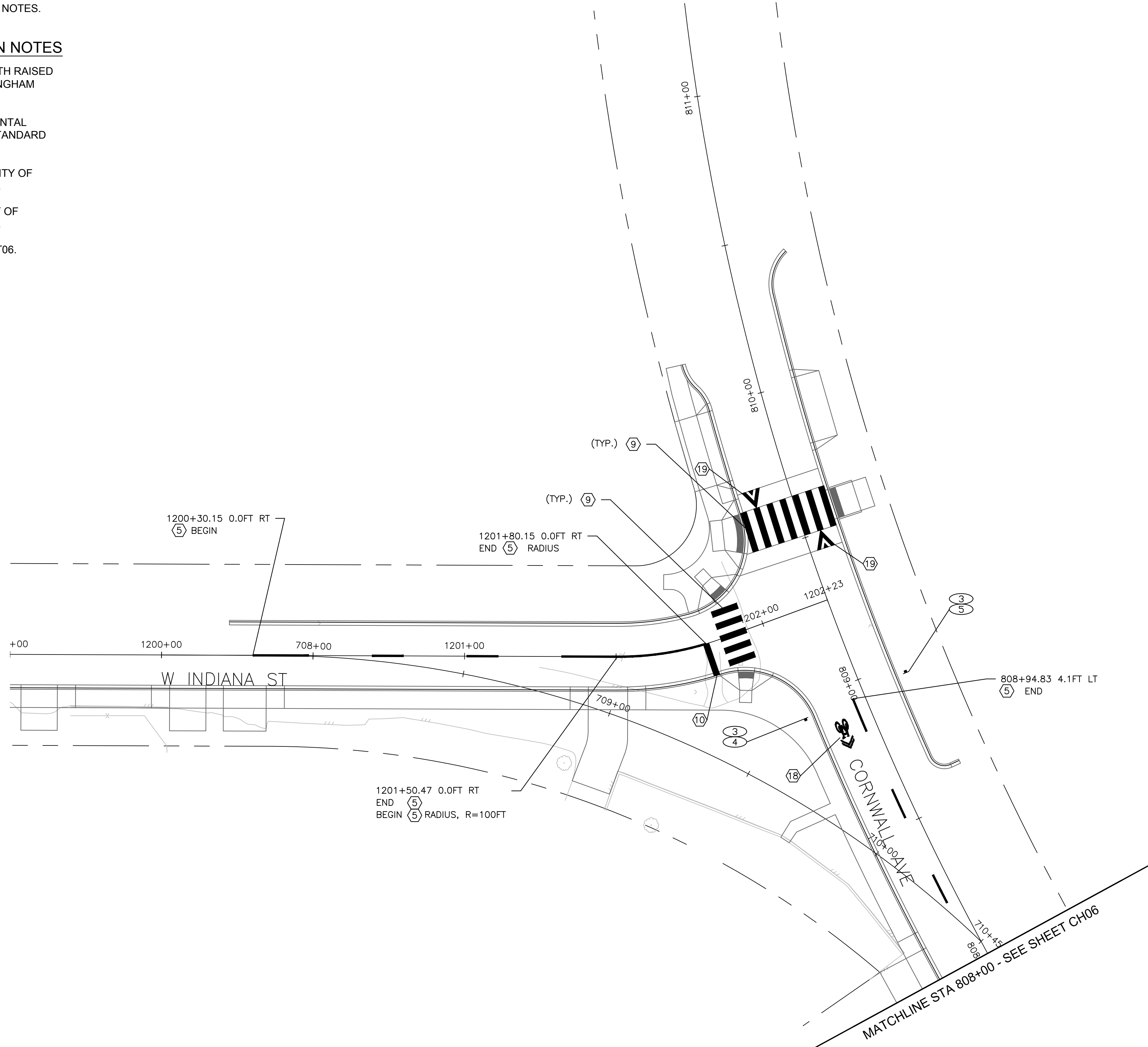

90% SUBMITTAL

811 Call 811
two business days before you dig

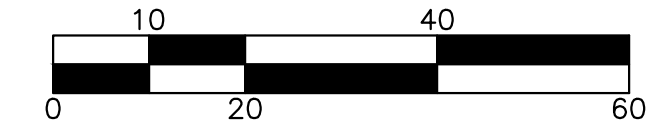

transpogroup
WHAT TRANSPORTATION CAN BE.
12131 113TH AVENUE NE, SUITE 203
KIRKLAND, WASHINGTON 98034
(TEL) 425 821-3665
(FAX) 425 825-8434

CH05

Date	No	Revision	By
	4		
	3		
	2		
	1		

PROJECT ENGINEER BAS
DESIGNED/DRAWN KBC/TNJ/KOS
INSPECTOR _____

DIRECTOR PUBLIC WORKS E.C.J.
CITY ENGINEER C.M.A.S.
ASSISTANT DIRECTOR C.M.A.S.

CITY OF BELLINGHAM, WASHINGTON
PUBLIC WORKS DEPARTMENT
ENGINEERING DIVISION

SCALE
Horiz. AS NOTED
Vert. AS NOTED

DATUM
NAD 83/98
NAVD 88

Job. No. ES-0560 / ES-0561
Date 10/02/2023
Field Bk. _____

WEST ILLINOIS MULTIMODAL IMPROVEMENTS
PARKVIEW SAFE ROUTES TO SCHOOL
CHANNELIZATION PLAN CORNWALL

SHEET
73 OF
102

CONTACT PERSON: FREEMAN ANTHONY, PROJECT ENGINEER AT (360) 778-7924

\\SRV-DFS-WA\PROJECTS\21\1.21273.00 - BELLINGHAM ILLINOIS MULTIMODAL ES 0561\ENGINEERING\CAD\PLAN SHEETS\21272-CHANNELIZATION-PLAN-PARKVIEW.DWG

NOTES

- 1. SEE CH01 FOR CHANNELIZATION GENERAL NOTES.

CHANNELIZATION CONSTRUCTION NOTES

- 5 INSTALL YELLOW SKIP CENTER STRIPE WITH RAISED PAVEMENT MARKINGS PER CITY OF BELLINGHAM STANDARD DRAWING TC-305.
- 10 INSTALL WHITE PAINTED STOP LINE PER CITY OF BELLINGHAM STANDARD DRAWING TC-310.
- 18 INSTALL SHARED LANE MARKING PER CITY OF BELLINGHAM STANDARD DRAWING TC-316.

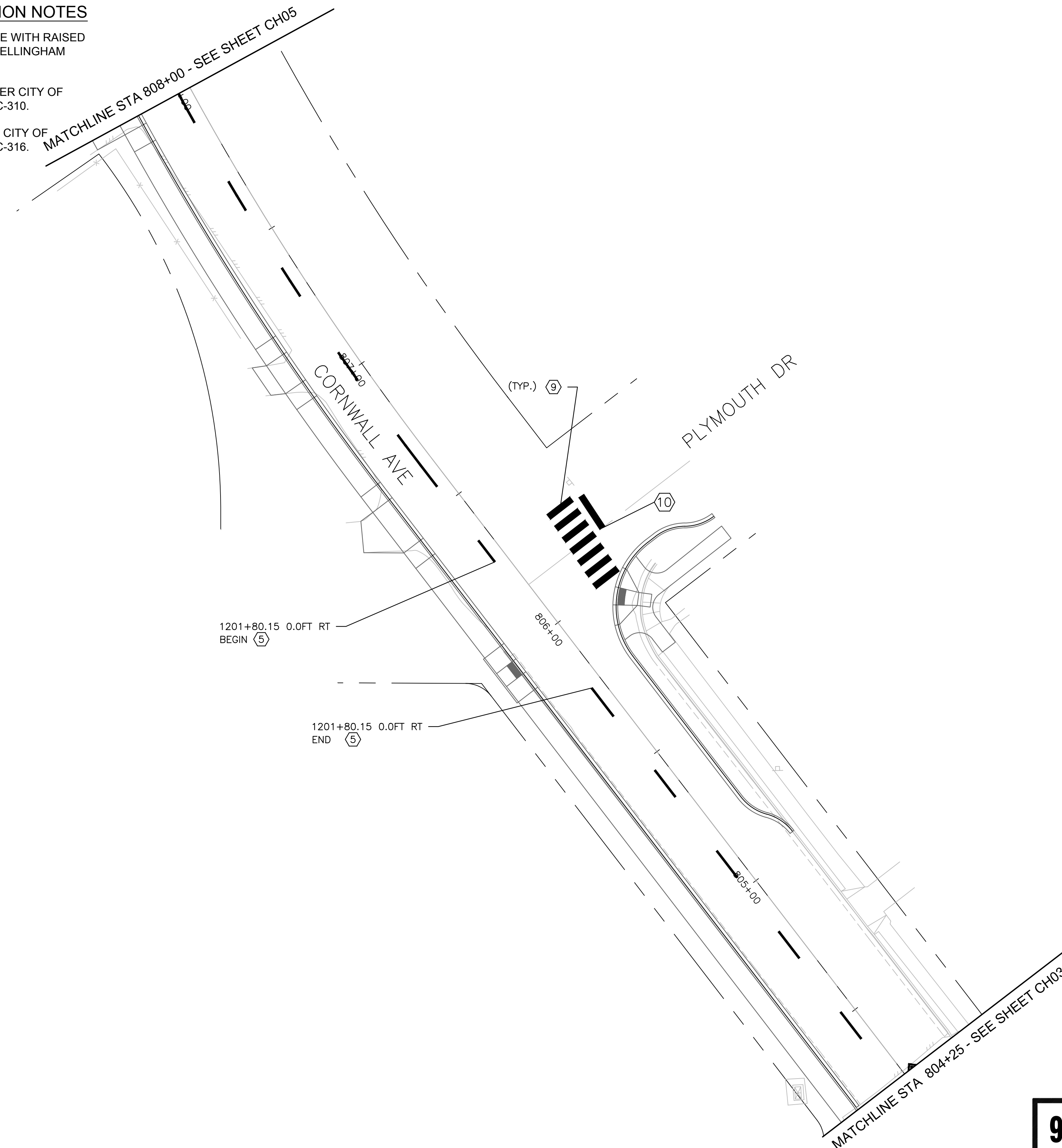

90% SUBMITTAL

811 Call 811
two business days before you dig

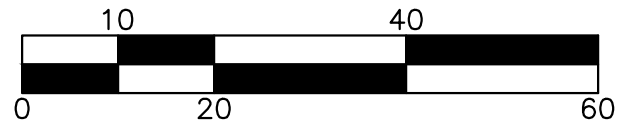

transpogroup
WHAT TRANSPORTATION CAN BE.
12131 113TH AVENUE NE, SUITE 203
KIRKLAND, WASHINGTON 98034
(TEL) 425 821-3665
(FAX) 425 825-8434

CH06

Date	No	Revision	By
	4		
	3		
	2		
	1		

PROJECT ENGINEER BAS
DESIGNED/DRAWN KBC/TNJ/K/OS
INSPECTOR _____

DIRECTOR PUBLIC WORKS E.C.J.
CITY ENGINEER C.M.A.S.
ASSISTANT DIRECTOR C.M.A.S.

CITY OF BELLINGHAM, WASHINGTON
PUBLIC WORKS DEPARTMENT
ENGINEERING DIVISION

SCALE
Horiz. AS NOTED
Vert. AS NOTED

DATUM
NAD 83/98
NAVD 88

Job. No. ES-0560 / ES-0561
Date 10/02/2023
Field Bk. _____

WEST ILLINOIS MULTIMODAL IMPROVEMENTS
PARKVIEW SAFE ROUTES TO SCHOOL
CHANNELIZATION PLAN CORNWALL

SHEET
74 OF
102

CONTACT PERSON: FREEMAN ANTHONY, PROJECT ENGINEER AT (360) 778-7924

\\SRV-DFS-WA\PROJECTS\21\1.21273.00 - BELLINGHAM ILLINOIS MULTIMODAL ES 0561\ENGINEERING\CAD\PLAN SHEETS\21272-CHANNELIZATION-PLAN-PARKVIEW.DWG

NOTES

1. SEE CH01 FOR CHANNELIZATION GENERAL NOTES.

CHANNELIZATION CONSTRUCTION NOTES

- 9 INSTALL WHITE THERMOPLASTIC CONTINENTAL CROSSWALK PER CITY OF BELLINGHAM STANDARD DRAWING TC-310.
- 10 INSTALL WHITE PAINTED STOP LINE PER CITY OF BELLINGHAM STANDARD DRAWING TC-310.

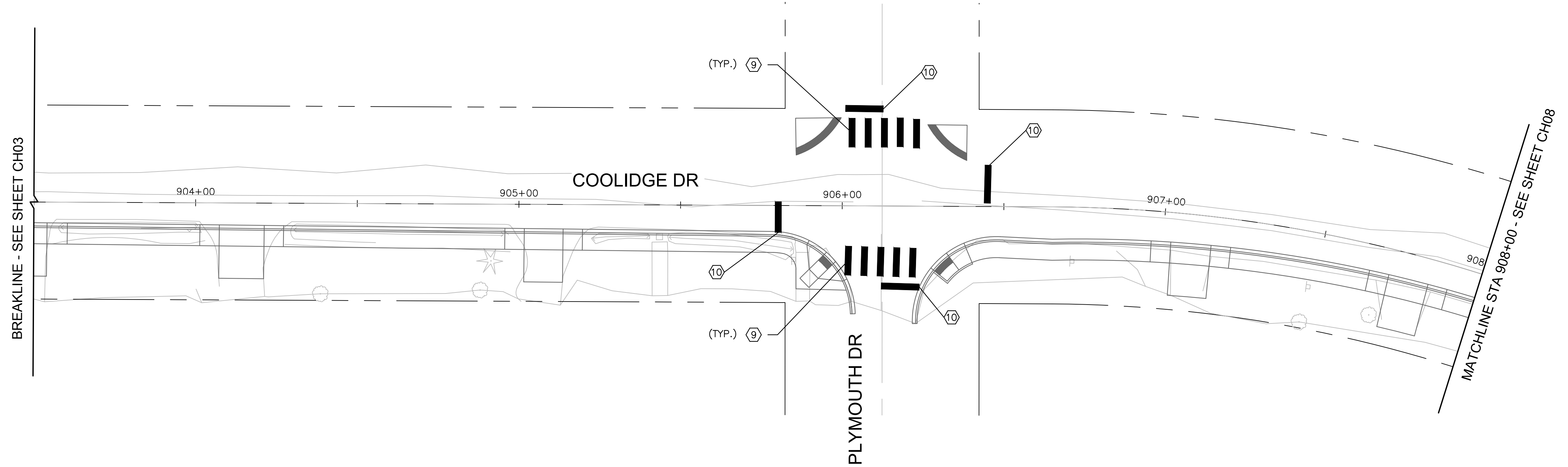

\\SRV-DFS-WA\PROJECTS\21\1.21273.00 - BELLINGHAM ILLINOIS MULTIMODAL ES 0561\ENGINEERING\CAD\PLAN SHEETS\21272-CHANNELIZATION-PLAN-PARKVIEW.DWG

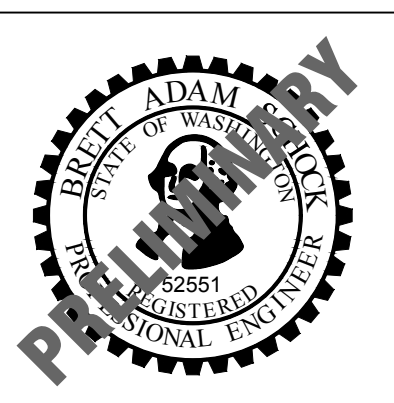

transpogroup
WHAT TRANSPORTATION CAN BE.
12131 113TH AVENUE NE, SUITE 203
KIRKLAND, WASHINGTON 98034
(TEL) 425 821-3665
(FAX) 425 825-8434

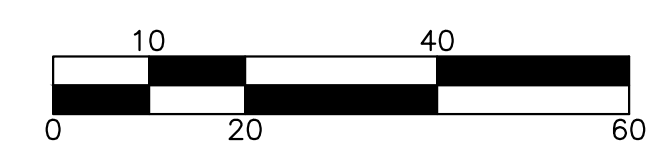
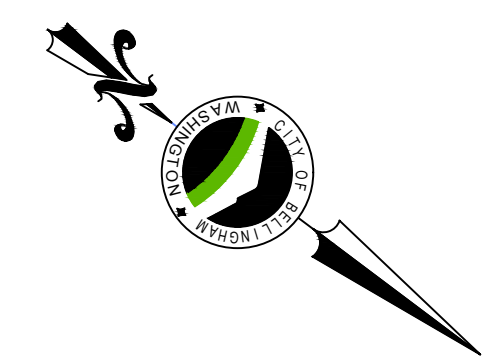

90% SUBMITTAL

811 Call 811
two business days
before you dig

CH07

Date	No	Revision	By
	4		
	3		
	2		
	1		

PROJECT ENGINEER BAS
DESIGNED/DRAWN KBC/TN/JK/OS
INSPECTOR _____

DIRECTOR PUBLIC WORKS E.C.J.
CITY ENGINEER C.M.A.S.
ASSISTANT DIRECTOR C.M.A.S.

CITY OF BELLINGHAM, WASHINGTON
PUBLIC WORKS DEPARTMENT
ENGINEERING DIVISION

SCALE
Horiz. AS NOTED
Vert. AS NOTED

DATUM
NAD 83/98
NAVD 88

Job. No. ES-0560 / ES-0561
Date 10/02/2023
Field Bk. _____

WEST ILLINOIS MULTIMODAL IMPROVEMENTS
PARKVIEW SAFE ROUTES TO SCHOOL
CHANNELIZATION PLAN COOLIDGE

SHEET
75 OF
102

CONTACT PERSON: FREEMAN ANTHONY, PROJECT ENGINEER AT (360) 778-7924

NOTES

- 1. SEE CH01 FOR CHANNELIZATION GENERAL NOTES.

CHANNELIZATION CONSTRUCTION NOTES

- 9 INSTALL WHITE THERMOPLASTIC CONTINENTAL CROSSWALK PER CITY OF BELLINGHAM STANDARD DRAWING TC-310.
- 19 INSTALL CHEVRON PER DETAIL SHEET #####.

PARKVIEW ELEMENTARY

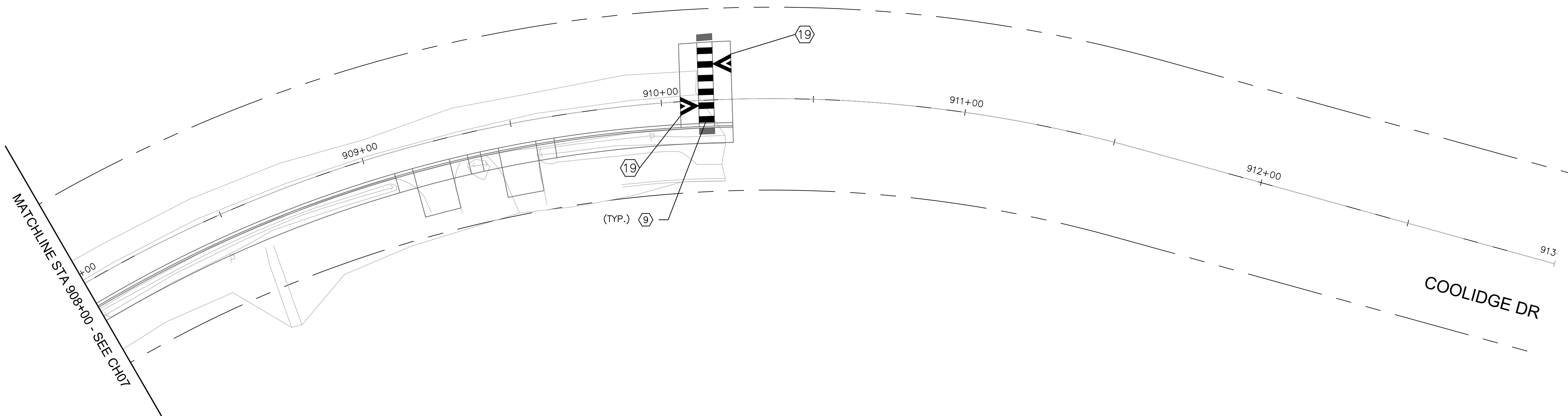

\\SRV-DFS-WA\PROJECTS\21\1.21273.00 - BELLINGHAM ILLINOIS MULTIMODAL ES 0561\ENGINEERING\CAD\PLAN SHEETS\21272-CHANNELIZATION-PLAN-PARKVIEW.DWG

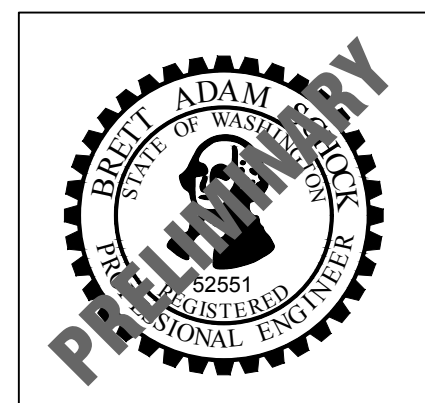

transpogroup
WHAT TRANSPORTATION CAN BE.
12131 113TH AVENUE NE, SUITE 203
KIRKLAND, WASHINGTON 98034
(TEL) 425 821-3665
(FAX) 425 825-8434

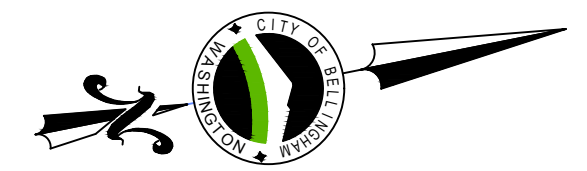

90% SUBMITTAL

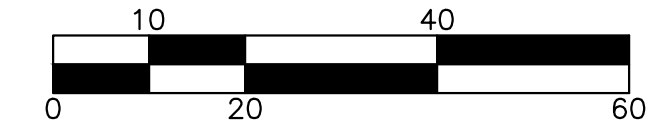

Date	No	Revision	By
	4		
	3		
	2		
	1		

PROJECT ENGINEER BAS
DESIGNED/DRAWN KBC/TN/JK/OS
INSPECTOR _____

DIRECTOR PUBLIC WORKS E.C.J.
CITY ENGINEER C.M.A.S.
ASSISTANT DIRECTOR C.M.A.S.

CITY OF BELLINGHAM, WASHINGTON
PUBLIC WORKS DEPARTMENT
ENGINEERING DIVISION

SCALE
Horiz. AS NOTED
Vert. AS NOTED

DATUM
NAD 83/98
NAVD 88

Job. No. ES-0560 / ES-0561
Date 10/02/2023
Field Bk. _____

WEST ILLINOIS MULTIMODAL IMPROVEMENTS
PARKVIEW SAFE ROUTES TO SCHOOL
CHANNELIZATION PLAN COOLIDGE

SHEET 76 OF 102

CONTACT PERSON: FREEMAN ANTHONY, PROJECT ENGINEER AT (360) 778-7924

CH08

NOTES

- 1. SEE CH01 FOR CHANNELIZATION GENERAL NOTES.

CHANNELIZATION CONSTRUCTION NOTES

- ④ INSTALL DOUBLE YELLOW CENTER STRIPE WITH RAISED PAVEMENT MARKINGS PER CITY OF BELLINGHAM STANDARD DRAWING TC-305.
- ⑬ INSTALL 4" YELLOW PLASTIC SOLID LINE PER WSDOT STANDARD PLAN M-20.10.

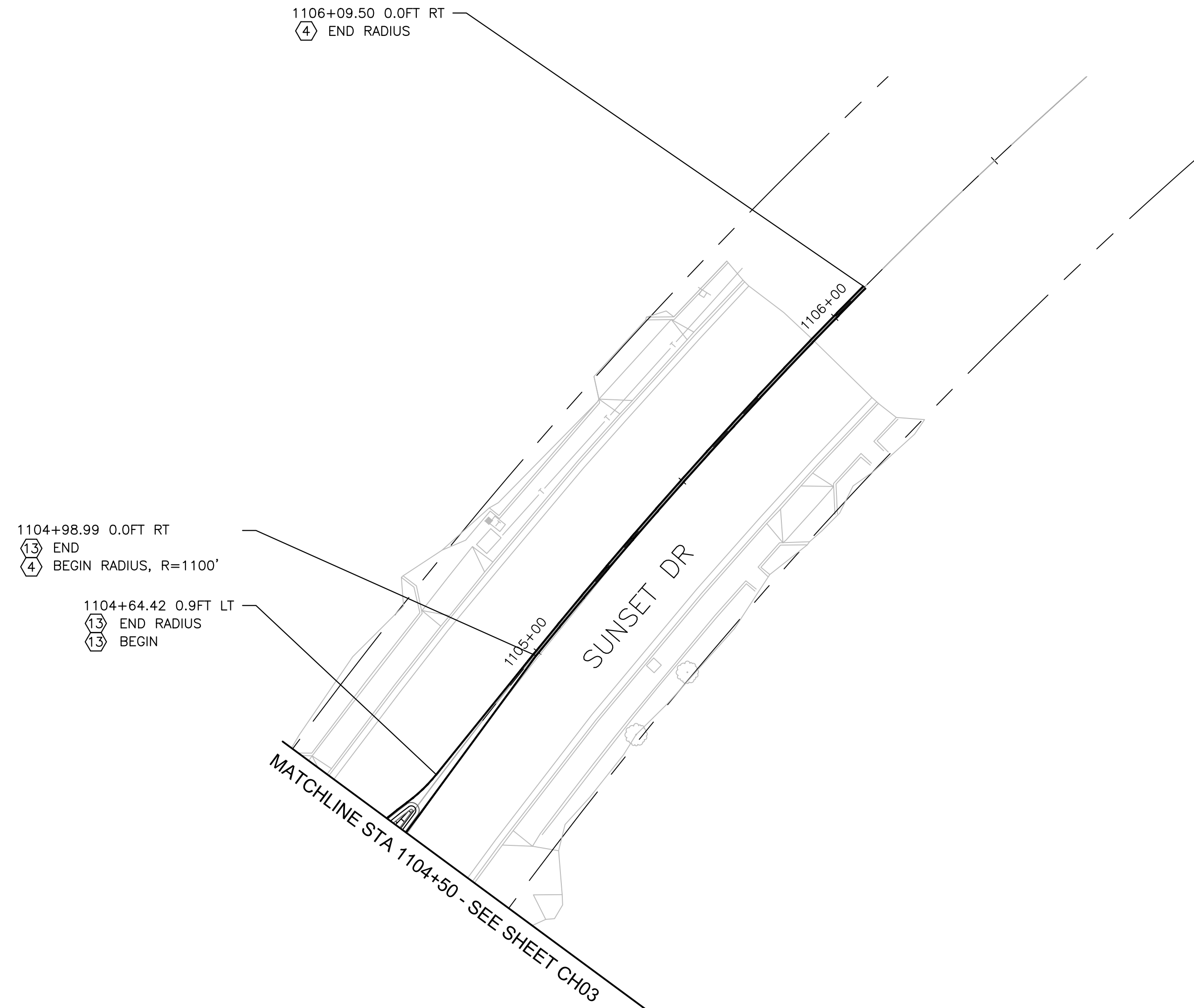

\\SRV-DFS-WA\PROJECTS\21\1.21273.00 - BELLINGHAM ILLINOIS MULTIMODAL ES 0561\ENGINEERING\CAD\PLAN SHEETS\21272-CHANNELIZATION-PLAN-PARKVIEW.DWG

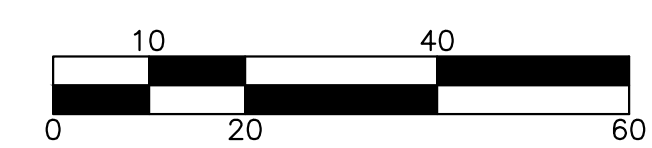
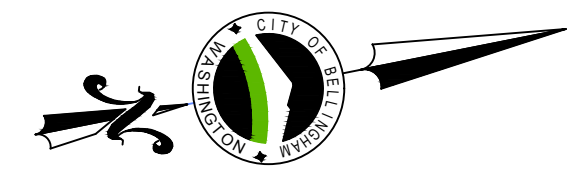

90% SUBMITTAL



transpogroup
WHAT TRANSPORTATION CAN BE.
12131 113TH AVENUE NE, SUITE 203
KIRKLAND, WASHINGTON 98034
(TEL) 425 821-3665
(FAX) 425 825-8434

CH09

Date	No	Revision	By
	4		
	3		
	2		
	1		

PROJECT ENGINEER BAS
DESIGNED/DRAWN KBC/TN/JK/OS
INSPECTOR _____

DIRECTOR PUBLIC WORKS E.C.J.
CITY ENGINEER C.M.A.S.
ASSISTANT DIRECTOR C.M.A.S.

CITY OF BELLINGHAM, WASHINGTON
PUBLIC WORKS DEPARTMENT
ENGINEERING DIVISION

SCALE
Horiz. AS NOTED
Vert. AS NOTED

DATUM
NAD 83/98
NAVD 88

Job. No. ES-0560 / ES-0561
Date 10/02/2023
Field Bk. _____

WEST ILLINOIS MULTIMODAL IMPROVEMENTS
PARKVIEW SAFE ROUTES TO SCHOOL
CHANNELIZATION PLAN SUNSET

SHEET
77 OF
102

CONTACT PERSON: FREEMAN ANTHONY, PROJECT ENGINEER AT (360) 778-7924

\\SRV-DFS-WA\PROJECTS\21\1.21273.00 - BELLINGHAM ILLINOIS MULTIMODAL ES 0561\ENGINEERING\CAD\PLAN SHEETS\21272-RRFB-PLAN-VALLETTE.DWG

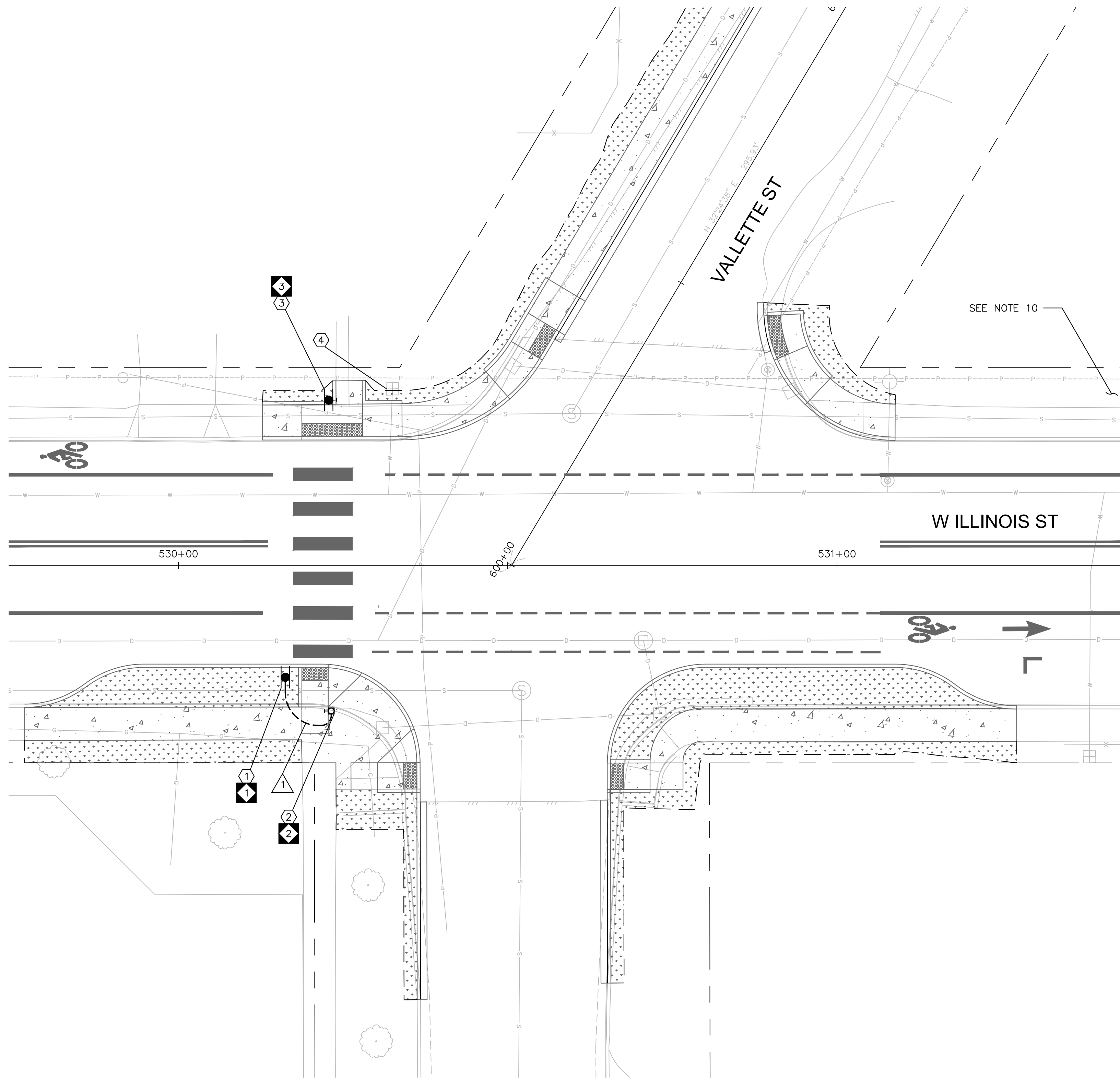

RRFB GENERAL NOTES

1. THE CONTRACTOR SHALL FIELD VERIFY AND STAKE FINAL LOCATIONS OF ALL PROPOSED RRFB SIGNS AND FOUNDATIONS WITH THE ENGINEER PRIOR TO INSTALLATION. ALL PROPOSED SIGNS AND FOUNDATIONS SHALL BE LOCATED WITHIN RIGHT-OF-WAY AND PANELS SHALL NOT OVERHANG OUTSIDE OF RIGHT-OF-WAY. SIGN PANELS THAT OVERHANG SIDEWALKS/PATHWAYS SHALL HAVE A MINIMUM VERTICAL CLEARANCE OF 7 FT FROM THE BOTTOM OF THE LOWEST PANEL TO THE ADJACENT SIDEWALK/PATHWAY SURFACE.
2. SIGN CODES REFER TO THE MUTCD.
3. ROADSIDE W16-7P SIGN SHALL HAVE ARROW POINT DOWNWARD TOWARDS THE DIRECTION OF THE CROSSWALK EITHER TO RIGHT (W16-7PR) OR TO THE LEFT (W16-7PL).
4. SEE CHANNELIZATION, SIGNING, PAVING, AND CURB RAMP PLANS FOR FURTHER DETAILS.
5. THE LOCATION OF EXISTING FEATURES AND UTILITIES SHOWN WITHIN THESE PLANS ARE APPROXIMATE AND SHALL BE FIELD VERIFIED BY THE CONTRACTOR PRIOR TO COMMENCING ELECTRICAL WORK. NOT ALL EXISTING FEATURES AND UTILITIES MAY BE SHOWN.
6. ALL WORK SHALL BE CONSISTENT WITH UTILITY AGENCY REQUIREMENTS. THE CONTRACTOR SHALL CONTACT UTILITY AGENCIES 48 HOURS PRIOR TO COMMENCING WORK AND SHALL COORDINATE WITH ALL AFFECTED UTILITY AGENCIES THROUGHOUT THE PROJECT. THE CONTRACTOR SHALL BE RESPONSIBLE FOR DAMAGE TO EXISTING UTILITIES RESULTING FROM CONSTRUCTION ACTIVITIES. THE CONTRACTOR SHALL NOTIFY THE AFFECTED UTILITY AGENCY IMMEDIATELY UPON DAMAGE AND SHALL BE RESPONSIBLE FOR REPLACING DAMAGED EQUIPMENT TO THE SATISFACTION OF THE AFFECTED UTILITY AGENCY.
7. POLE FOUNDATION LOCATIONS SHALL BE STAKED IN THE FIELD, POTHOLED TO VERIFY NO POTENTIAL UTILITY CONFLICTS EXIST, AND APPROVED BY THE ENGINEER PRIOR TO EXCAVATION.
8. THE CONTRACTOR SHALL CHECK FOR MINIMUM OVERHEAD CLEARANCE BETWEEN ANY OVERHEAD POWER AND COMMUNICATION LINES PRIOR TO PLACING FOUNDATIONS.
9. PEDESTRIAN PUSHBUTTON SHALL BE LOCATED WITHIN A 9-INCH REACH FROM CURB RAMP LANDING AREAS PER ADA ACCESSIBILITY GUIDELINES.
10. CONTRACTOR TO TRIM ANY TREE BRANCHES AND/OR VEGETATION TO PROVIDE VISIBILITY OF FLASHING RRFB UNIT(S) FROM THE TRAVELED WAY AND SKY VISIBILITY FOR SOLAR PANEL PER CITY OF BELLINGHAM DIRECTION.
11. SEE SHEET ELD01 FOR RECTANGULAR RAPID FLASHING BEACON (RRFB) DETAIL.

RRFB CONSTRUCTION NOTES

- ① CONSTRUCT FOUNDATION AND INSTALL DOUBLE SIDED RECTANGULAR RAPID FLASHING BEACON (RRFB) POLE AND SIGN(S). INSTALL NEW SIGNS ON POLE ORIENTED PARALLEL TO CROSSWALK.
- ② CONSTRUCT FOUNDATION AND INSTALL PEDESTRIAN PUSHBUTTON (PPB) POST WITH BREAKAWAY BASE. INSTALL ONE PEDESTRIAN PUSHBUTTON ON POST ORIENTED PARALLEL TO CROSSWALK.
- ③ CONSTRUCT CURB BASE FOUNDATION AND INSTALL DOUBLE SIDED RECTANGULAR RAPID FLASHING BEACON (RRFB) POLE, PUSHBUTTON, AND SIGN(S). INSTALL NEW PEDESTRIAN PUSHBUTTON AND SIGNS ON POLE ORIENTED PARALLEL TO CROSSWALK.
- ④ MAINTAIN AND PROTECT EXISTING CITY WATER METER.

LEGEND

- DOUBLE SIDED RRFB POLE
- PEDESTRIAN PUSHBUTTON POST
- PEDESTRIAN PUSHBUTTON
- CONDUIT
- CONSTRUCTION NOTE
- POLE NOTE
- WIRE NOTE

POLE SCHEDULE				
POLE NO.	CENTERLINE STATIONING	STATION	POLE OFFSET	COMMENT
1	ILLINOIS ST			
2	ILLINOIS ST			
3	ILLINOIS ST			

WIRING SCHEDULE				
NO.	RACEWAY CONDUIT SIZE*	PPB 2C(SH)	CONDUIT FILL	COMMENTS
1	1" SCH80	1	6.47%	PPB POWER

*ALL CONDUIT SHALL BE PVC AND SHALL CONTAIN A GROUND WIRE EQUAL IN SIZE TO THE LARGEST CONDUCTOR (MINIMUM NO. 8) UNLESS OTHERWISE NOTED.

90% SUBMITTAL

811 Call 811
two business days before you dig

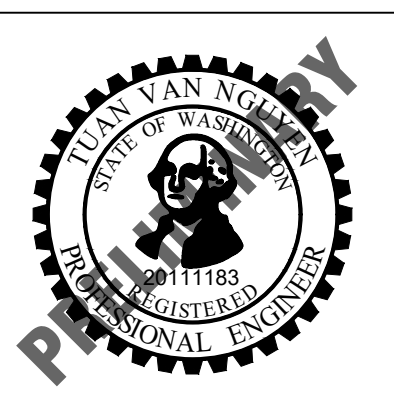
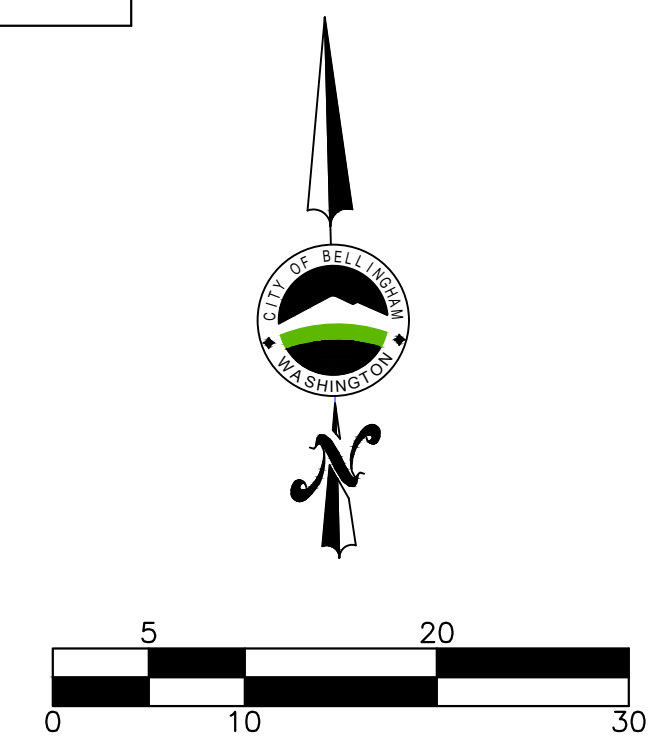

transpogroup
WHAT TRANSPORTATION CAN BE.

12131 113TH AVENUE NE, SUITE 203
KIRKLAND, WASHINGTON 98034
(TEL) 425 821-3665
(FAX) 425 825-8434

ELO1

<table border="1"> <tr><td>4</td><td></td><td></td><td></td></tr> <tr><td>3</td><td></td><td></td><td></td></tr> <tr><td>2</td><td></td><td></td><td></td></tr> <tr><td>1</td><td></td><td></td><td></td></tr> <tr> <th>Date</th> <th>No</th> <th>Revision</th> <th>By</th> </tr> </table>	4				3				2				1				Date	No	Revision	By	PROJECT ENGINEER <u>BAS</u> DESIGNED/DRAWN <u>KBC/TNNK/OS</u> INSPECTOR _____	DIRECTOR PUBLIC WORKS <u>E.C.J.</u> CITY ENGINEER <u>C.M.A.S.</u> ASSISTANT DIRECTOR <u>C.M.A.S.</u>	CITY OF BELLINGHAM, WASHINGTON PUBLIC WORKS DEPARTMENT ENGINEERING DIVISION	SCALE Horiz. <u>AS NOTED</u> Vert. <u>AS NOTED</u>	DATUM NAD 83/98 NAVD 88	Job. No. <u>ES-0560 / ES-0561</u> Date <u>10/02/2023</u> Field Bk. _____	WEST ILLINOIS MULTIMODAL IMPROVEMENTS PARKVIEW SAFE ROUTES TO SCHOOL RRFB-PLAN-VALLETTE	SHEET 78 OF 102
4																												
3																												
2																												
1																												
Date	No	Revision	By																									

CONTACT PERSON: FREEMAN ANTHONY, PROJECT ENGINEER AT (360) 778-7924

\\SRV-DFS-WA\PROJECTS\21\1.21273.00 - BELLINGHAM ILLINOIS MULTIMODAL ES 0561\ENGINEERING\CAD\PLAN SHEETS\21272-SGNL-PLAN-CORNWALL.DWG

TRAFFIC SIGNAL GENERAL NOTES:

1. ALL WORK SHALL BE IN ACCORDANCE WITH CITY OF BELLINGHAM STANDARD PLANS AND SPECIFICATIONS, THE WASHINGTON STATE DEPARTMENT OF TRANSPORTATION (WSDOT) STANDARD PLANS, AND THE CONTRACT, UNLESS OTHERWISE NOTED.
2. A COPY OF THE APPROVED PLANS SHALL BE ON SITE DURING CONSTRUCTION.
3. ALL PERMITS REQUIRED FOR WORK WITHIN THE PUBLIC RIGHT-OF-WAY MUST BE OBTAINED BY THE CONTRACTOR PRIOR TO THE START OF CONSTRUCTION.
4. THE LOCATION OF EXISTING FEATURES AND UTILITIES SHOWN WITHIN THESE PLANS ARE APPROXIMATE AND SHALL BE FIELD VERIFIED BY THE CONTRACTOR PRIOR TO COMMENCING TRAFFIC SIGNAL WORK. NOT ALL EXISTING FEATURES AND UTILITIES MAY BE SHOWN.
5. THE CONTRACTOR SHALL SEQUENCE WORK TO MAINTAIN EXISTING TRAFFIC AND PEDESTRIAN SIGNAL EQUIPMENT IN-PLACE AND OPERATIONAL UNTIL FINAL SIGNAL EQUIPMENT IS OPERATIONAL, UNLESS OTHERWISE APPROVED IN WRITING BY CITY OF BELLINGHAM.
6. ALL WORK SHALL BE CONSISTENT WITH UTILITY AGENCY REQUIREMENTS. THE CONTRACTOR SHALL CONTACT UTILITY AGENCIES 48 HOURS PRIOR TO COMMENCING WORK AND SHALL COORDINATE WITH ALL AFFECTED UTILITY AGENCIES THROUGHOUT THE PROJECT. THE CONTRACTOR SHALL BE RESPONSIBLE FOR DAMAGE TO EXISTING UTILITIES RESULTING FROM CONSTRUCTION ACTIVITIES. THE CONTRACTOR SHALL NOTIFY THE AFFECTED UTILITY AGENCY IMMEDIATELY UPON DAMAGE AND SHALL BE RESPONSIBLE FOR REPLACING DAMAGED EQUIPMENT TO THE SATISFACTION OF THE AFFECTED UTILITY AGENCY.
7. THE CONTRACTOR SHALL SALVAGE AND DELIVER ALL EXISTING SIGNAL EQUIPMENT SPECIFIED FOR REMOVAL BACK TO CITY OF BELLINGHAM, UNLESS OTHERWISE NOTED IN WRITING BY THE ENGINEER.
8. THE LOCATIONS OF PROPOSED CONDUITS AND JUNCTION BOXES SHOWN IN THESE PLANS ARE GRAPHICAL REPRESENTATIONS ONLY. THE CONTRACTOR SHALL FIELD VERIFY FINAL LOCATIONS WITH THE ENGINEER PRIOR TO INSTALLATION.
9. THE CONTRACTOR SHALL REPAIR ALL EXPOSED HOLES ON TRAFFIC SIGNAL POLES/ARMS RESULTING FROM THE REMOVAL, RELOCATION, OR REPLACEMENT OF EXISTING COMPONENTS, USING A METHOD AS APPROVED BY THE ENGINEER AND/OR THE CITY OF BELLINGHAM.
10. POLE FOUNDATION LOCATIONS SHALL BE STAKED IN THE FIELD, POTHOLED TO VERIFY NO POTENTIAL UTILITY CONFLICTS EXIST, AND APPROVED BY THE ENGINEER PRIOR TO EXCAVATION.
11. PEDESTRIAN PUSHBUTTON (PPB) POSTS AND FOUNDATIONS SHALL BE INSTALLED PER WSDOT STANDARD PLAN J-20.10. PPB POSTS WITH CURB BASES SHALL BE INSTALLED PER WSDOT STANDARD PLAN J-20.11. BREAKAWAY PPB POSTS AND FOUNDATIONS SHALL BE INSTALLED PER WSDOT STANDARD PLAN J-20.15.
12. PEDESTRIAN SIGNAL (PS) POLES AND FOUNDATIONS SHALL BE INSTALLED PER WSDOT STANDARD PLANS J-20.16, J-20.20, AND J-21.10. PS POLES WITH CURB BASES SHALL BE INSTALLED PER WSDOT STANDARD PLANS J-20.11, J-20.16, AND J-20.20.
13. PEDESTRIAN PUSHBUTTONS SHALL BE APS (ACCESSIBLE PEDESTRIAN SIGNALS) STYLE PER WSDOT STANDARD PLAN J-20.26 AND SHALL INCLUDE PEDESTRIAN PUSHBUTTON INSTRUCTIONAL SIGN. THE CONTRACTOR SHALL CONFIRM THE ORIENTATION OF THE PEDESTRIAN PUSHBUTTONS WITH THE ENGINEER PRIOR TO ORDERING EQUIPMENT. THE FACE OF PEDESTRIAN PUSHBUTTONS SHALL BE INSTALLED PARALLEL WITH THE ASSOCIATED CROSSWALK, UNLESS OTHERWISE NOTED. PEDESTRIAN PUSHBUTTON SHALL HAVE SPEECH MESSAGES INDICATING THE ROADWAY CROSSING NAMES AS NOTED ON THE TABLE ON SHEET TS02. APS PEDESTRIAN PUSHBUTTONS SHALL BE LOCATED WITHIN A 9-INCH REACH FROM CURB RAMP LANDING AREAS, PER AMERICANS WITH DISABILITY ACT (ADA) GUIDELINES.
14. PEDESTRIAN SIGNAL HEADS SHALL BE COUNTDOWN TYPE LED WITH Z-CRATE VISORS AND MOUNTED PER WSDOT STANDARD PLAN J-75.10.
15. THE CONTRACTOR SHALL LABEL ALL CONDUCTORS FOR PEDESTRIAN SIGNAL HEADS AND PUSHBUTTONS WITHIN EACH JUNCTION BOX.
16. THE CONTRACTOR SHALL REMOVE ALL EXISTING CONDUCTORS ASSOCIATED WITH EXISTING SIGNAL EQUIPMENT SPECIFIED FOR REMOVAL, UNLESS OTHERWISE NOTED. CAP AND ABANDON EXISTING UNUSED CONDUIT. REMOVE PORTIONS OF ABANDONED CONDUIT WHERE IN CONFLICT WITH NEW CONDUIT, UNLESS OTHERWISE NOTED.
17. PROPOSED AND MODIFIED JUNCTION BOXES SHALL BE BONDED AND GROUNDED PER NEC REQUIREMENTS.
18. COORDINATE INSTALLATION OF THE RADAR DETECTION SYSTEM WITH THE CITY OF BELLINGHAM AND/OR ENGINEER.
19. ALL TRAFFIC SIGNAL AND PEDESTRIAN HEADS AND PUSHBUTTONS SHALL BE SECURELY COVERED WHEN NOT IN OPERATION.
20. ALL LIDS AND FRAMES FOR JUNCTION BOXES WITHIN SIDEWALK SECTIONS SHALL HAVE SLIP-RESISTANCE LIDS.
21. NEW VEHICLE SIGNAL HEADS INSTALLED SHALL BE TYPE N OR TYPE M MOUNTED ON MAST ARMS WITH PLUMBIZER LOCATED BETWEEN RED AND YELLOW INDICATIONS PER WSDOT STANDARD PLAN J-75.20, UNLESS OTHERWISE NOTED.
22. NEW PEDESTRIAN SIGNAL HEADS INSTALLED ON SIGNAL BRIDGE SHALL BE TYPE E MOUNT PER WSDOT STANDARD PLAN J-75.10.
23. NEW PEDESTRIAN SIGNAL HEADS INSTALLED ON TYPE PS SIGNAL POLE SHALL BE TYPE C OR TYPE D MOUNT PER WSDOT STANDARD PLAN J-75.10.
24. ANY EXISTING UTILITIES THAT ARE IN SERVICE SHALL BE OPERATIONAL AT ALL TIMES.
25. THE CONTRACTOR SHALL SUBMIT ALL MATERIAL CUT SHEETS TO THE ENGINEER FOR APPROVAL PRIOR TO ORDERING AND INSTALLATION.
26. THE CONTRACTOR SHALL VERIFY FOUNDATION LOCATIONS ARE FREE OF UTILITY CONFLICT.

TRAFFIC SIGNAL LEGEND

DESCRIPTION	EXISTING	PROPOSED
RIGHT-OF-WAY	—————	—————
CONDUIT	-----	-----
CONSTRUCTION NOTE		#
SIGNAL POLE CONSTRUCTION NOTE		#
WIRE NOTE		#
SIGNAL POLE AND MAST ARM		
PEDESTRIAN SIGNAL STANDARD (PS)		○
ACCESSIBLE PEDESTRIAN PUSHBUTTON POST (PPB)		□
APS PUSHBUTTON ASSEMBLY		+
PEDESTRIAN SIGNAL HEAD	↔	↔
TYPE 1 JUNCTION BOX	☒	
TYPE 2 JUNCTION BOX	☑	
TYPE 8 JUNCTION BOX	☒	
SIGNAL CONTROLLER CABINET	☒	
SIGNAL HEAD	↔	↔
RADAR DETECTION ZONE		☐
STOP LINE RADAR DETECTOR		■
EMERGENCY VEHICLE PREEMPTION DETECTOR (EVP)	□	
SIGNAL MOUNTED SIGN	↑	
CONDUIT	—————	-----

90% SUBMITTAL

811 Call 811
two business days before you dig



transpogroup
WHAT TRANSPORTATION CAN BE.

12131 113TH AVENUE NE, SUITE 203
KIRKLAND, WASHINGTON 98034

(TEL) 425 821-3665
(FAX) 425 825-8434

SG01

Date	No	Revision	By
	4		
	3		
	2		
	1		

PROJECT ENGINEER BAS
DESIGNED/DRAWN KBC/TNNK/OS
INSPECTOR _____

DIRECTOR PUBLIC WORKS E.C.J.
CITY ENGINEER C.M.A.S.
ASSISTANT DIRECTOR C.M.A.S.

CITY OF BELLINGHAM, WASHINGTON
PUBLIC WORKS DEPARTMENT
ENGINEERING DIVISION

SCALE
Horiz. AS NOTED
Vert. AS NOTED

DATUM
NAD 83/98
NAVD 88

Job. No. ES-0560 / ES-0561
Date 10/02/2023
Field Bk. _____

WEST ILLINOIS MULTIMODAL IMPROVEMENTS
PARKVIEW SAFE ROUTES TO SCHOOL
TRAFFIC SIGNAL NOTES

SHEET
79 OF
102

CONTACT PERSON: FREEMAN ANTHONY, PROJECT ENGINEER AT (360) 778-7924

NOTES TO REVIEWER

- EXISTING SIGNAL WIRING TO BE VERIFIED BY A FIELD VISIT BETWEEN 60% TO 90% SUBMITTAL.
- EXISTING TRAFFIC SIGNAL PHASING APPEARS TO SHOW SPLIT PHASING FOR ALL APPROACHES. THE PROPOSED DESIGN DEPICTS SPLIT PHASING TO REMAIN FOR ONLY THE CORNWALL AVE APPROACHES. THE ILLINOIS ST APPROACHES ARE PROPOSED TO RUN CONCURRENTLY WITH PERMISSIVE LEFT TURNS. SEE SIGNAL PHASING DIAGRAM FOR FURTHER DETAILS. PLEASE ADVISE IF THIS SIGNAL PHASING IS APPROPRIATE.
- IF PERMISSIVE LEFTS ARE TO BE ALLOWED FOR THE EB AND WB ILLINOIS DIRECTIONS, THE R10-12 SIGN (LEFT TURN YIELD ON GREEN BALL) CAN BE UTILIZED ON THE MAST ARM TO FURTHER INDICATE THIS CONDITION. PLEASE ADVISE IF THIS SIGN SHOULD BE ADDED.
- EXISTING LOOPS ARE TO BE IMPACTED AND RADAR DETECTION IS PROPOSED AS SHOWN. PLEASE ADVISE IF RADAR DETECTION OR LOOP DETECTION ARE APPROPRIATE FOR THIS SIGNAL MODIFICATION.
- WILL ADVANCED DETECTION BE REQUIRED? IF SO, WHAT DISTANCE SHOULD THOSE BE IMPLEMENTED AT?

NOTES

- SEE SHEET SG01 FOR TRAFFIC SIGNAL GENERAL NOTES, AND LEGEND.
- SEE SHEET SG03 FOR TRAFFIC SIGNAL FIELD WIRING TERMINATIONS.
- SEE SHEET SG04 FOR TRAFFIC SIGNAL POLE CHART.
- SEE CHANNELIZATION, PAVING, DRAINAGE, AND CURB RAMP PLANS FOR FURTHER DETAILS.

SEC.19 T.38N. R.3E. W.M.

EXISTING SIGNAL PHASING

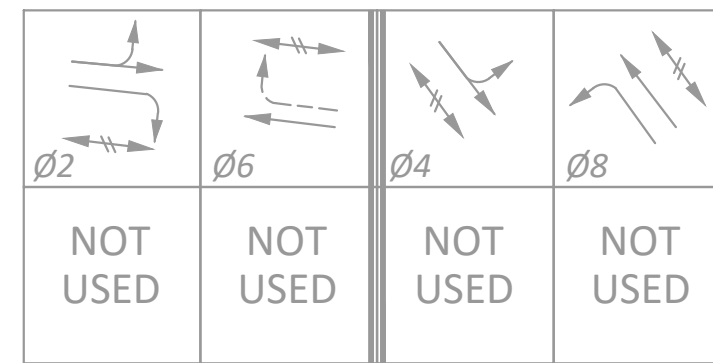

PROPOSED SIGNAL PHASING

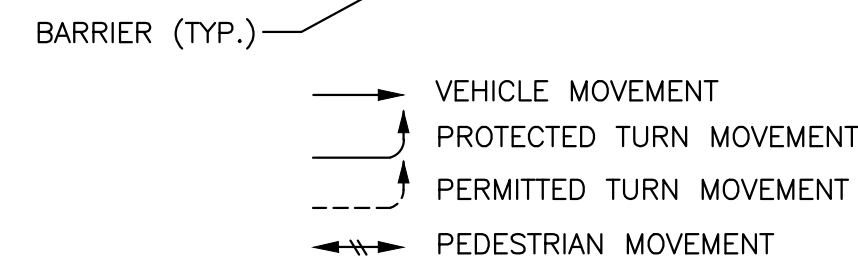
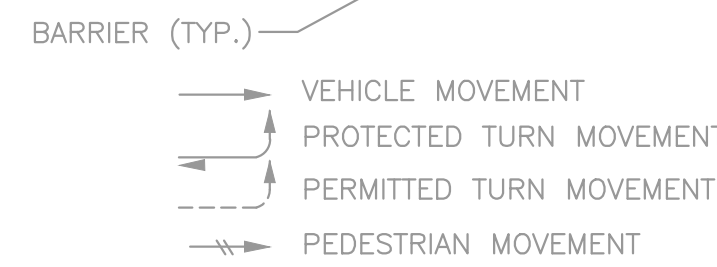
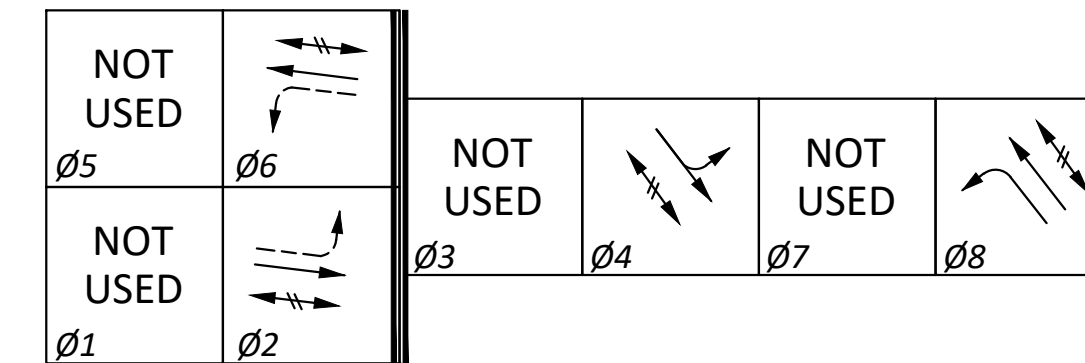

WIRING SCHEDULE

# NO.	RACEWAY CONDUIT SIZE*	VEH DET 2C(SH)	EVP DET 3C(SH)	PPB 2C(SH)	VEH DET 5C
1	2" SCH80			1	1
2	2" SCH80			1	2
3	1" SCH80				
4	EX 3"	5 (EX)	1 (EX)	2	2, 2 (EX), 2 (R)
5	EX 3"	4 (EX)	(EX)	2	2, 2 (EX), 2 (R)
6	EX 3"	5 (EX)	(EX)	2	2, 2 (EX), 2 (R)
7	EX 3"	4 (EX)	(EX)	2	4 (EX)
8	EX 3"	4 (EX)	1 (EX)	4	2, 2 (EX), 2 (R)
9	EX 3"	5 (EX)	1 (EX)	2	4 (EX)
10	EX 3"	5 (EX)	1 (EX)	2	2, 2 (EX), 2 (R)
11	EX 2"				2 (R)
12	EX 3"		1 (EX)		4 (EX)

PRE-EMPTION SCHEDULE (EX.)

CHANNEL	SIGNAL PHASE(S)
A	Ø2
B	Ø4
C	Ø6
D	Ø8

TO BE COMPLETED

*ALL CONDUIT SHALL BE PVC AND SHALL CONTAIN A GROUND WIRE EQUAL IN SIZE TO THE LARGEST CONDUCTOR (MINIMUM NO. 8) UNLESS OTHERWISE NOTED.

EX = EXISTING TO REMAIN
R = REMOVE

CONSTRUCTION NOTES:

- MAINTAIN AND PROTECT EXISTING TRAFFIC SIGNAL POLE, BRIDGE AND ALL APPURTENANCES. REMOVE EXISTING PEDESTRIAN PUSHBUTTON ASSEMBLIES AND PEDESTRIAN SIGNAL HEADS FROM POLE. REPAIR RESULTANT HOLES IN POLE WITH WATERTIGHT SEAL AS APPROVED BY THE ENGINEER. INSTALL ONE PEDESTRIAN SIGNAL HEAD (TYPE E MOUNT) ON POLE. INSTALL TWO STOP LINE RADAR DETECTORS ON SIGNAL BRIDGE PER MANUFACTURER'S RECOMMENDATION. REMOVE AND REPLACE ONE VEHICLE SIGNAL HEAD ON EXISTING TENON.
- MAINTAIN AND PROTECT EXISTING TRAFFIC SIGNAL POLE, BRIDGE AND ALL APPURTENANCES. REMOVE EXISTING PEDESTRIAN PUSHBUTTON ASSEMBLIES AND PEDESTRIAN SIGNAL HEADS FROM POLE. REPAIR RESULTANT HOLES IN POLE WITH WATERTIGHT SEAL AS APPROVED BY THE ENGINEER. INSTALL ONE PEDESTRIAN SIGNAL HEAD (TYPE E MOUNT) ON POLE. INSTALL TWO STOP LINE RADAR DETECTORS ON SIGNAL BRIDGE PER MANUFACTURER'S RECOMMENDATION. REMOVE AND REPLACE TWO VEHICLE SIGNAL HEADS ON EXISTING TENON.
- CONSTRUCT CURB BASE TYPE FOUNDATION AND INSTALL TYPE PS SIGNAL POLE. INSTALL ONE APS STYLE PEDESTRIAN PUSHBUTTON WITH APS SPEECH MESSAGE AS SHOWN IN TABLE ON THIS SHEET AND ONE COUNTDOWN STYLE PEDESTRIAN SIGNAL HEAD (TYPE D MOUNT) ON POLE.
- REMOVE EXISTING POLE AND ALL APPURTENANCES.
- CONSTRUCT CURB BASE TYPE FOUNDATION AND INSTALL TYPE PS SIGNAL POLE. INSTALL TWO APS STYLE PEDESTRIAN PUSHBUTTON ASSEMBLIES WITH APS SPEECH MESSAGES AS SHOWN IN TABLE ON THIS SHEET AND TWO COUNTDOWN STYLE PEDESTRIAN SIGNAL HEADS (TYPE C MOUNT) ON POLE.
- CONSTRUCT FOUNDATION AND INSTALL TYPE PS SIGNAL POLE. INSTALL ONE APS STYLE PEDESTRIAN PUSHBUTTON ASSEMBLY WITH APS SPEECH MESSAGE AS SHOWN IN TABLE ON THIS SHEET AND ONE COUNTDOWN STYLE PEDESTRIAN SIGNAL HEAD (TYPE D MOUNT) ON POLE.
- CONSTRUCT CURB BASE TYPE FOUNDATION AND INSTALL PEDESTRIAN PUSHBUTTON POST. INSTALL ONE APS STYLE PEDESTRIAN PUSHBUTTON ASSEMBLY WITH APS SPEECH MESSAGE AS SHOWN IN TABLE ON THIS SHEET.
- CONSTRUCT CURB BASE TYPE FOUNDATION AND INSTALL TYPE PS SIGNAL POLE. INSTALL TWO APS STYLE PEDESTRIAN PUSHBUTTON ASSEMBLIES WITH APS SPEECH MESSAGES AS SHOWN IN TABLE ON THIS SHEET AND TWO COUNTDOWN STYLE PEDESTRIAN SIGNAL HEADS (TYPE C MOUNT) ON POLE.
- REMOVE EXISTING POLE AND ALL APPURTENANCES.
- CONSTRUCT CURB BASE TYPE FOUNDATION AND INSTALL PEDESTRIAN PUSHBUTTON POST. INSTALL ONE APS STYLE PEDESTRIAN PUSHBUTTON ASSEMBLY WITH APS SPEECH MESSAGE AS SHOWN IN TABLE ON THIS SHEET.
- MAINTAIN AND PROTECT EXISTING TRAFFIC SIGNAL CONTROLLER CABINET. INSTALL ONE CENTRAL CONTROL UNIT WITH TRAFFIC SIGNAL CONTROLLER CABINET FOR 2-WIRE APS SYSTEM.
- MAINTAIN AND PROTECT EXISTING JUNCTION BOX. ADJUST LID AND FRAME TO BE FLUSH WITH FINAL GRADE.
- ROUTE NEW CONDUIT INTO EXISTING JUNCTION BOX.
- ABANDON AND PROTECT EXISTING UTILITY POLE.
- ABANDON EXISTING INDUCTION LOOP DETECTOR. REMOVE EXISTING LOOP LEAD-INS BACK TO CONTROLLER CABINET.
- INSTALL RADAR VEHICLE DETECTION EQUIPMENT WITHIN EXISTING TRAFFIC SIGNAL CONTROLLER CABINET PER MANUFACTURER'S RECOMMENDATION AND CITY OF BELLINGHAM'S DIRECTION.

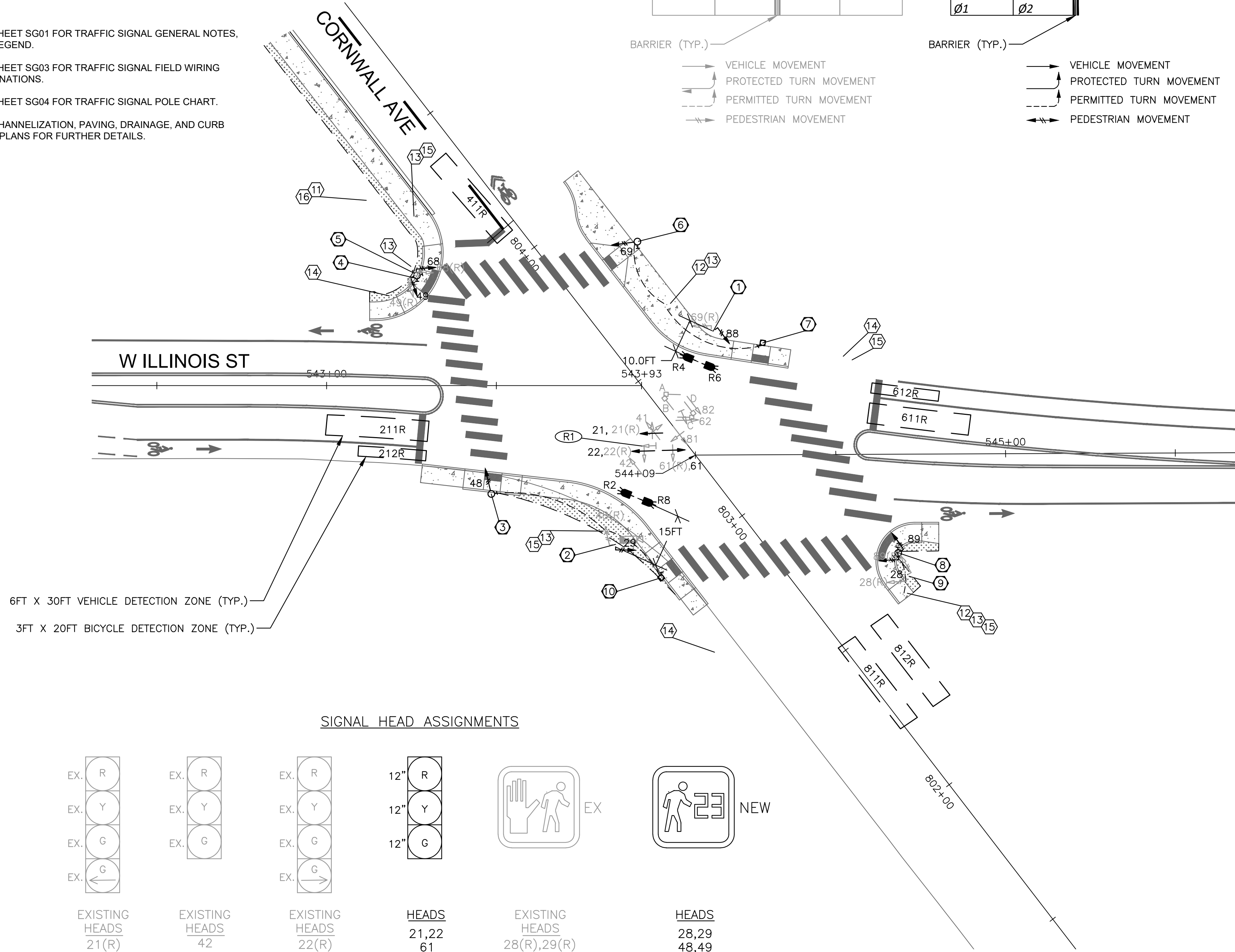

SIGNAL HEAD ASSIGNMENTS

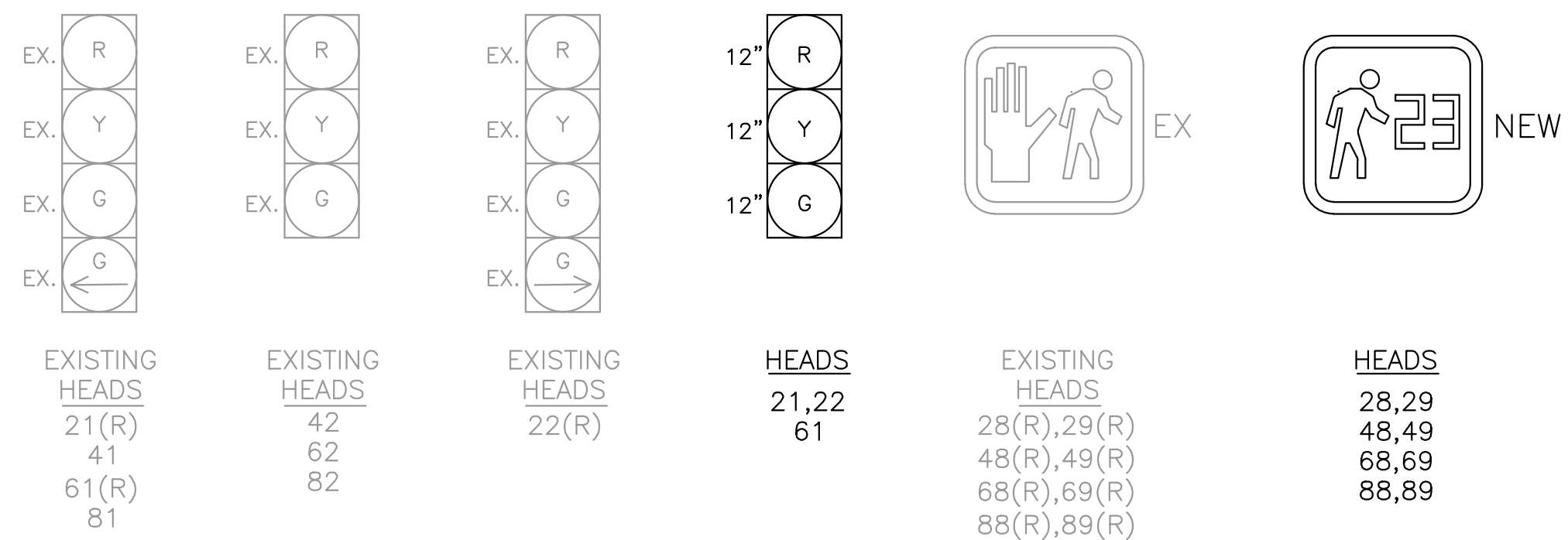

(R) = REMOVE

SIGN LEGEND

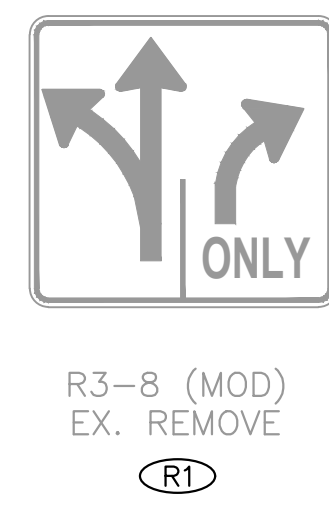

APS SPEECH MESSAGES

STREET (A)	STREET (B)	ARROW DIRECTION	QUANTITY
CORNWALL	ILLINOIS	LT	2
CORNWALL	ILLINOIS	RT	2
ILLINOIS	CORNWALL	LT	2
ILLINOIS	CORNWALL	RT	2

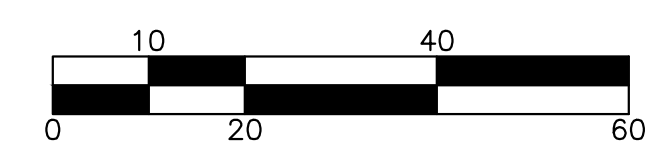

90% SUBMITTAL

811 Call 811
two business days before you dig

CONTACT PERSON: FREEMAN ANTHONY, PROJECT ENGINEER AT (360) 778-7924

\\SRV-DFS-WA\PROJECTS\21\1-21273.00 - BELLINGHAM ILLINOIS MULTIMODAL ES 0561\ENGINEERING\CAD\PLAN SHEETS\21272-SGNL-PLAN-CORNWALL.DWG

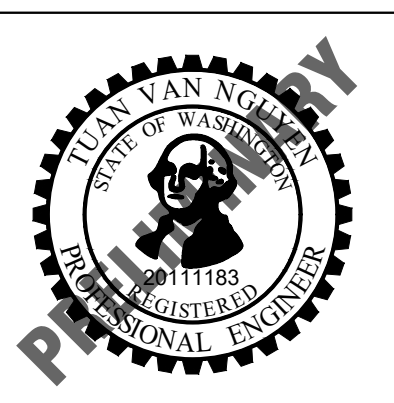

transpogroup
WHAT TRANSPORTATION CAN BE.

12131 113TH AVENUE NE, SUITE 203
KIRKLAND, WASHINGTON 98034
(TEL) 425-821-3665
(FAX) 425-825-8434

FIELD WIRE TERMINATIONS

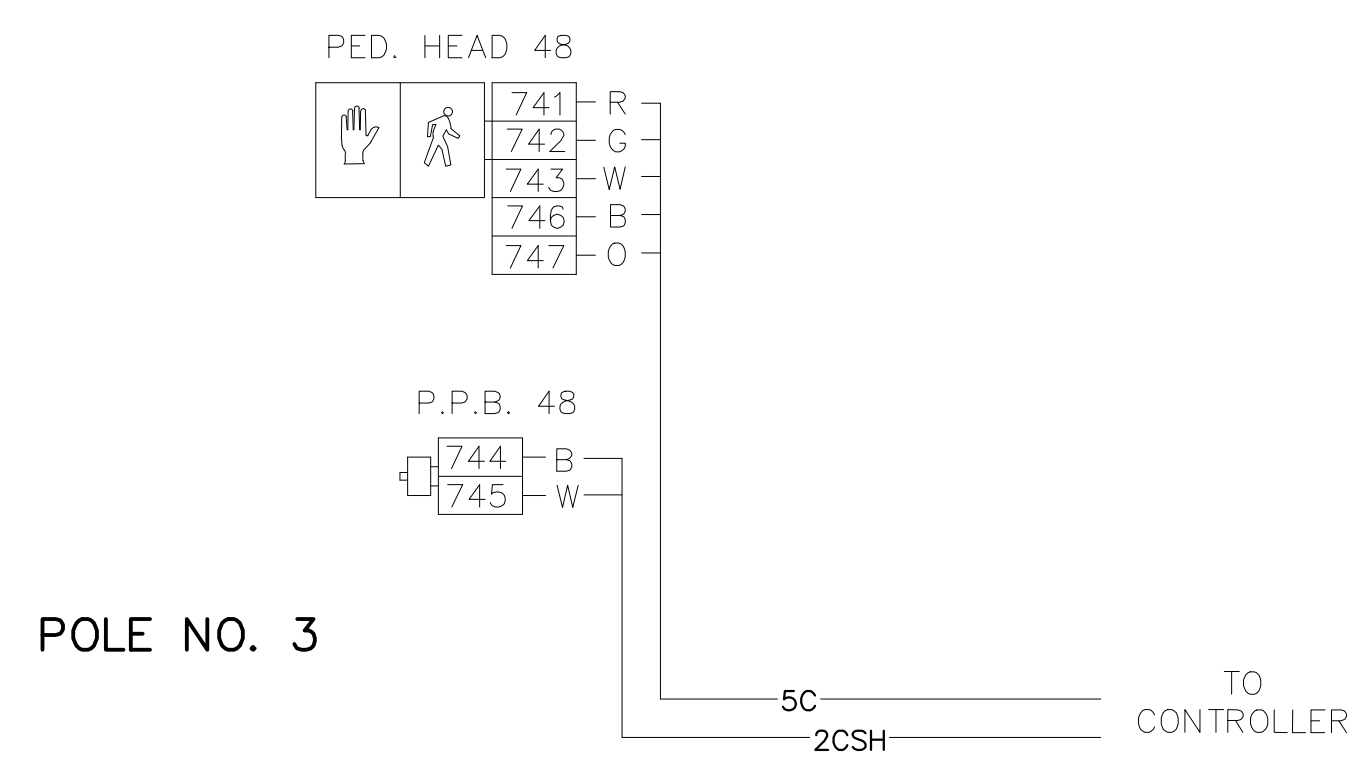
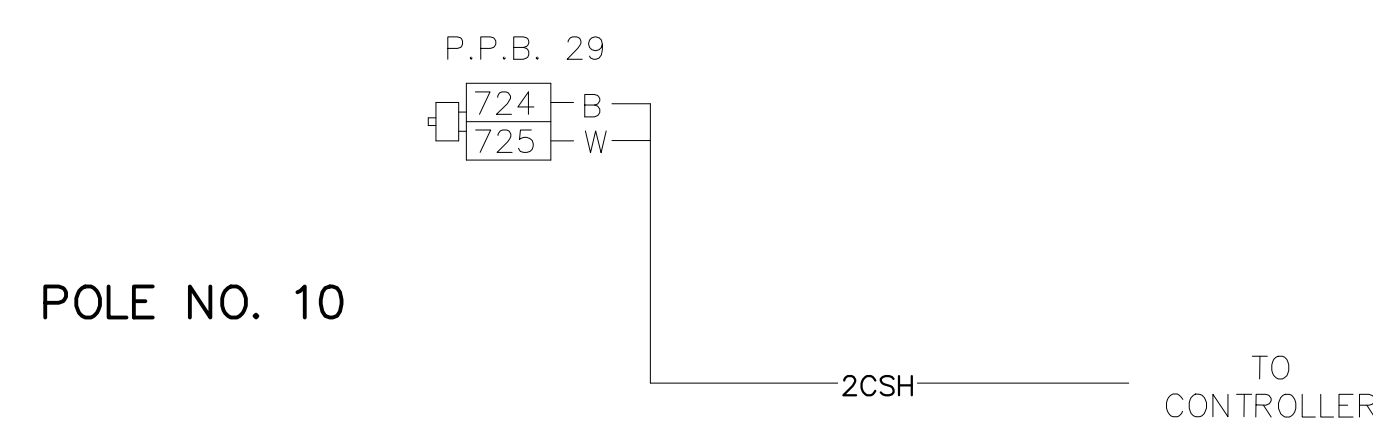
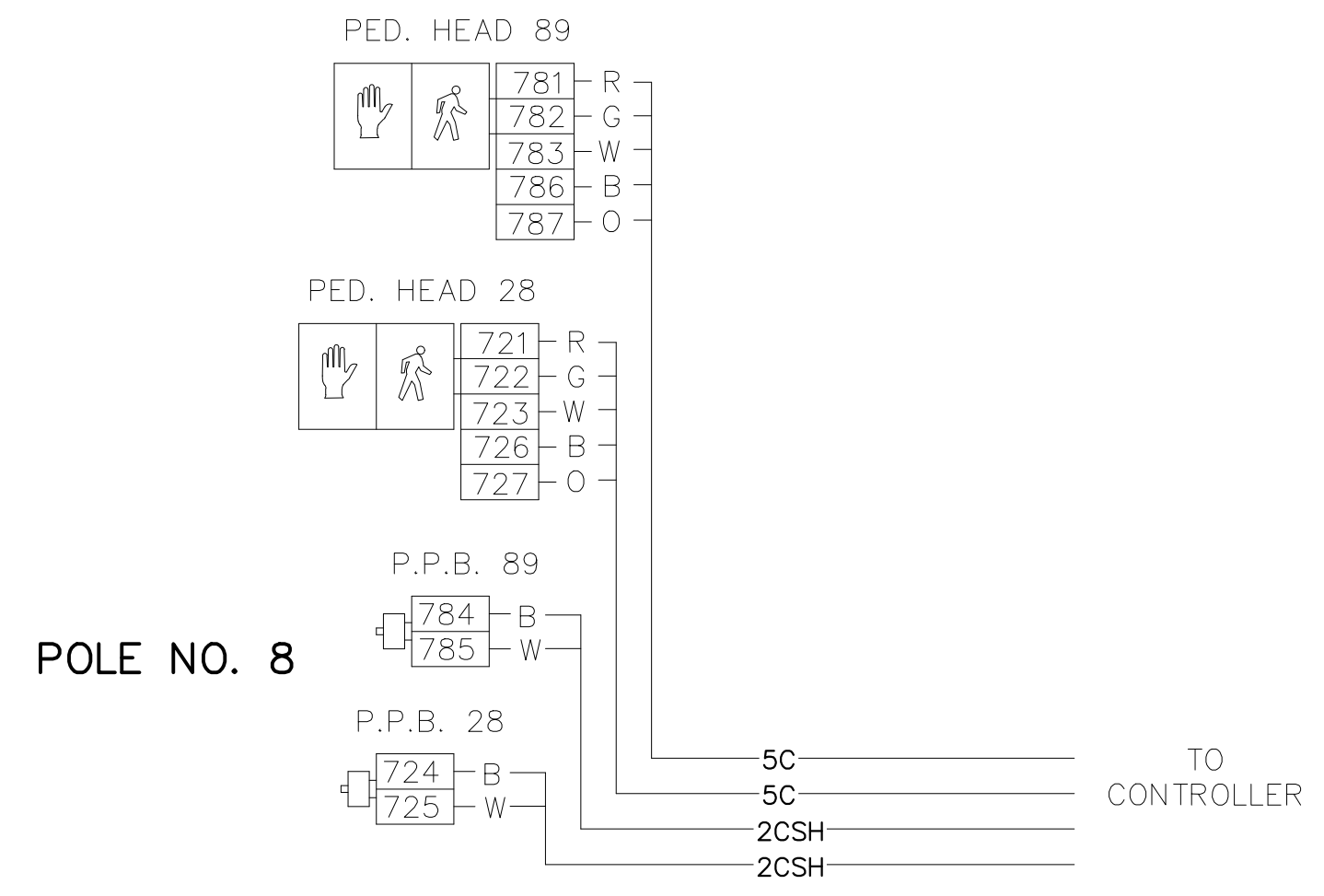
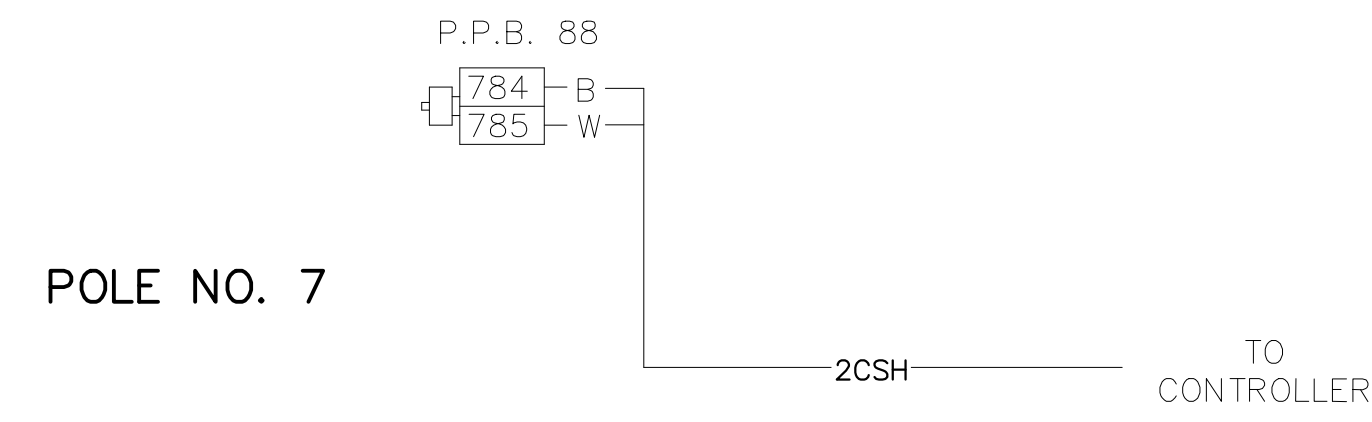
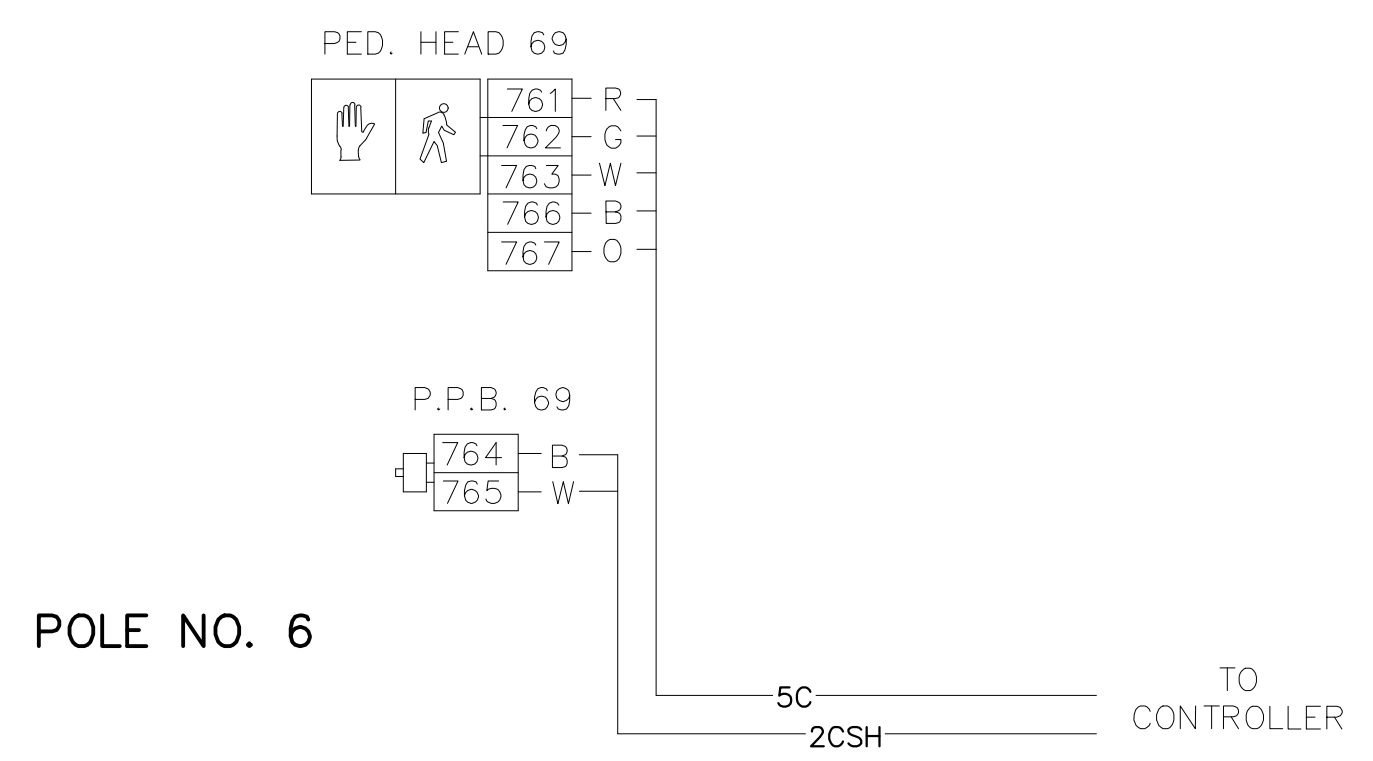
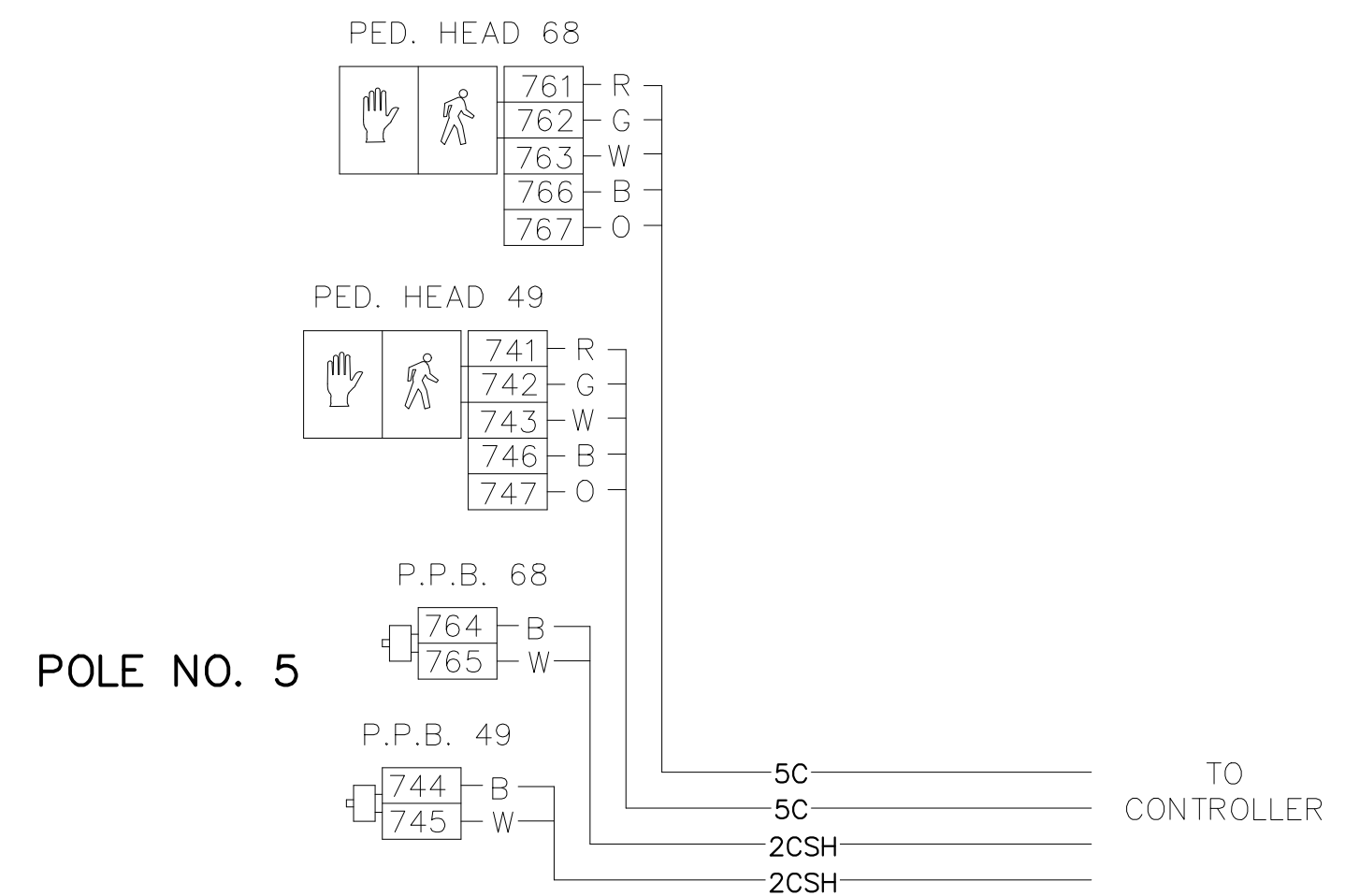
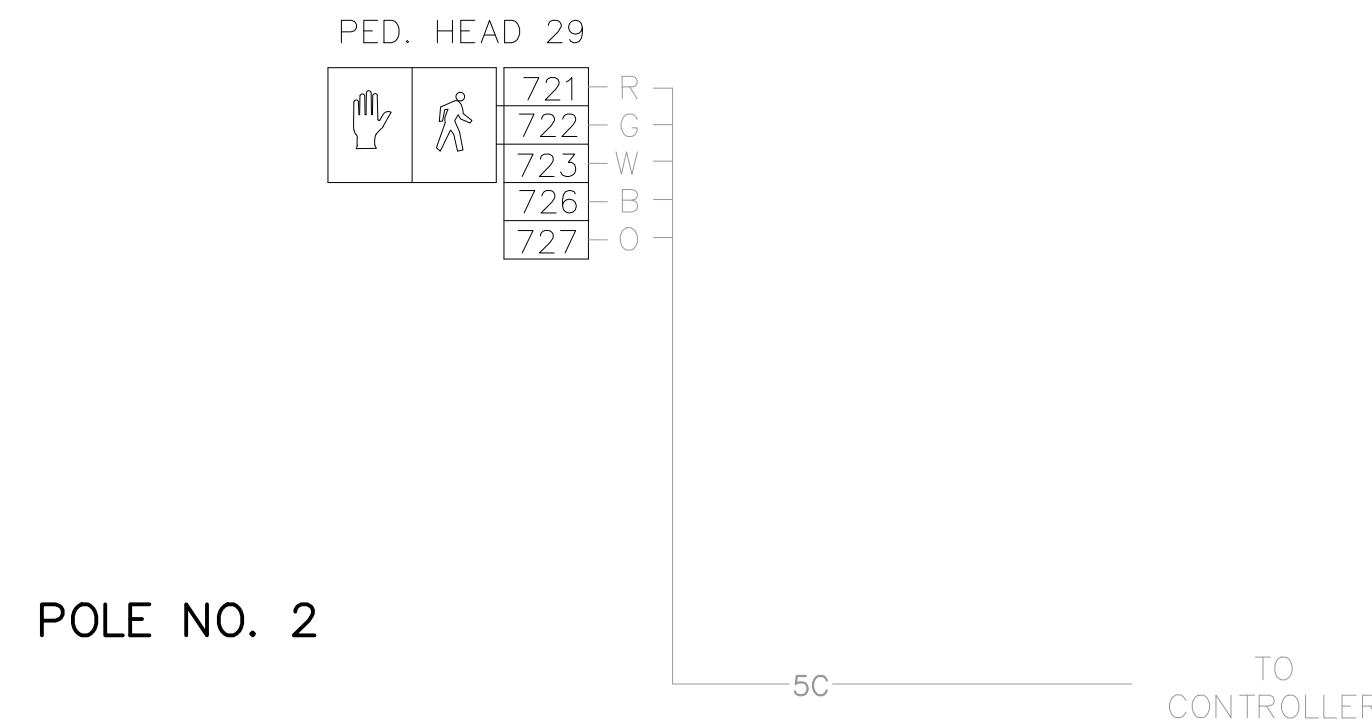
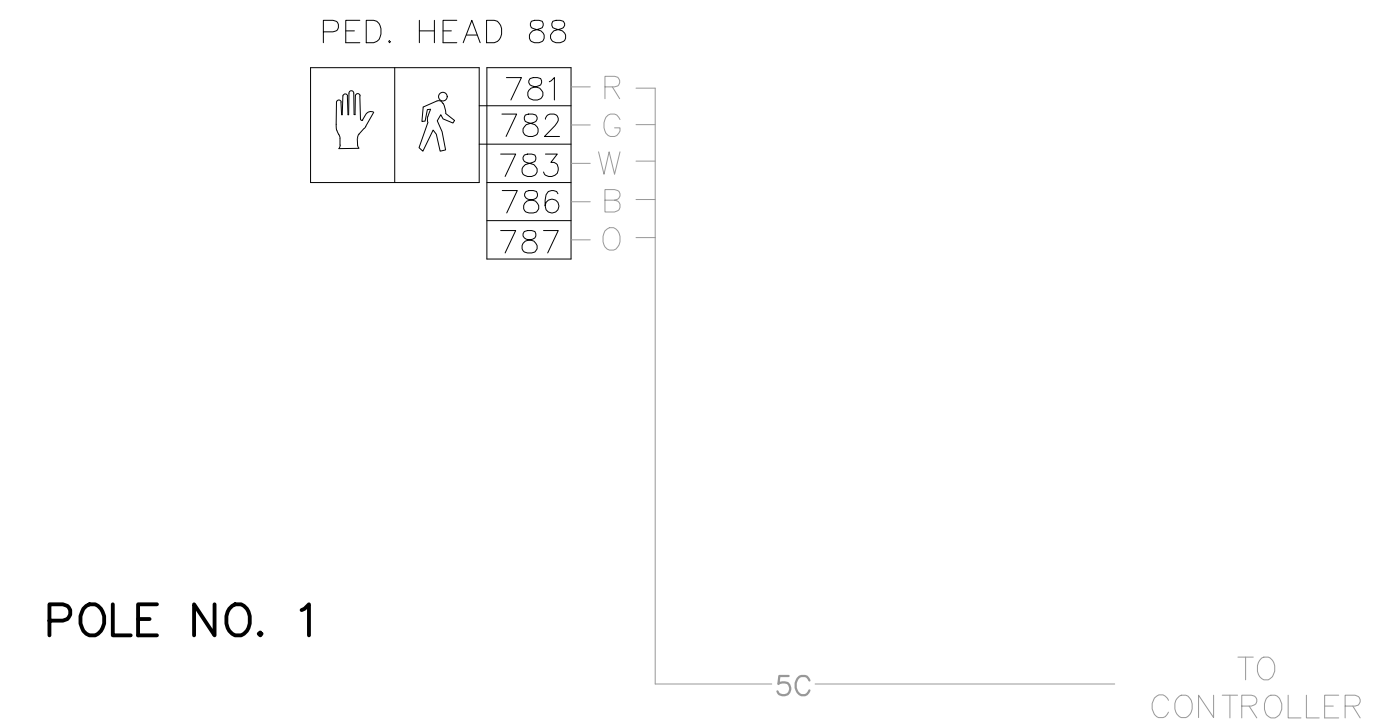

NOTE:
1. NOT ALL WIRING SHOWN. EXISTING WIRING NOT SHOWN SHALL REMAIN AS-IS.

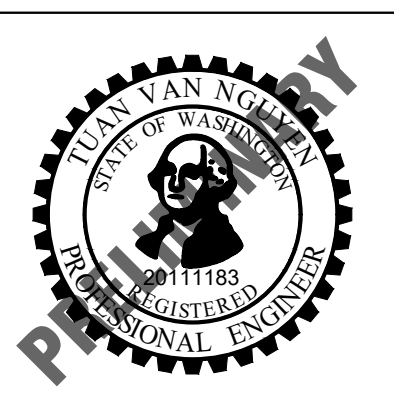

transpogroup
WHAT TRANSPORTATION CAN BE.

12131 113TH AVENUE NE, SUITE 203
KIRKLAND, WASHINGTON 98034

(TEL) 425 821-3665
(FAX) 425 825-8434

90% SUBMITTAL

811 Call 811
two business days before you dig

SG03

Date	No	Revision	By
	4		
	3		
	2		
	1		

PROJECT ENGINEER BAS
DESIGNED/DRAWN KBC/TNNK/OS
INSPECTOR _____

DIRECTOR PUBLIC WORKS E.C.J.
CITY ENGINEER C.M.A.S.
ASSISTANT DIRECTOR C.M.A.S.

CITY OF BELLINGHAM, WASHINGTON
PUBLIC WORKS DEPARTMENT
ENGINEERING DIVISION

SCALE
Horiz. AS NOTED
Vert. AS NOTED

DATUM
NAD 83/98
NAVD 88

Job. No. ES-0560 / ES-0561
Date 10/02/2023
Field Bk. _____

WEST ILLINOIS MULTIMODAL IMPROVEMENTS
PARKVIEW SAFE ROUTES TO SCHOOL
TRAFFIC SIGNAL WIRING DIAGRAM

SHEET
81 OF
102

CONTACT PERSON: FREEMAN ANTHONY, PROJECT ENGINEER AT (360) 778-7924

\\SRV-DFS-WA\PROJECTS\21\1.21273.00 - BELLINGHAM ILLINOIS MULTIMODAL ES 0561\ENGINEERING\CAD\PLAN SHEETS\21272-SGNL-PLAN-CORNWALL.DWG

NOTES

- At marked crosswalks, the connection between the landing and the roadway must be contained within the width of the crosswalk markings.
- Where "GRADE BREAK" is called out, the entire length of the grade break between the two adjacent surface planes shall be flush.
- Do not place Gratings, Junction Boxes, Access Covers, or other appurtenances on any part of the Curb Ramp or Landing, or in the Depressed Curb and Gutter where the Landing connects to the roadway.
- See Contract Plans for the curb design specified. See **Standard Plan F-10.12** for Curb, Curb and Gutter, Depressed Curb and Gutter, and Pedestrian Curb details.
- See **Standard Plan F-30.10** for Cement Concrete Sidewalk Details. See Contract Plans for width and placement of sidewalks.
- The Bid Item "Cement Concrete Curb Ramp Type" does not include the adjacent Curb, Curb and Gutter, Depressed Curb and Gutter, Pedestrian Curb, or Sidewalks.
- The Curb Ramp length is not required to exceed 15 feet (unless otherwise shown in the Contract Plans). When applying the 15-foot max. length, the running slope of the curb ramp is allowed to exceed 8.3%. Use a single constant slope from bottom of ramp to top of ramp to match into the sidewalk over a horizontal distance of 15 feet. Do not include abutting landing(s) in the 15-foot max. measurement. When a ramp is constructed on a radius, the 15-foot max. length is measured on the inside radius along the back of the walkway.
- Curb Ramps and Landings shall receive a broom finish. See **Standard Specifications 8-14**.
- Pedestrian Curb may be omitted if the ground surface at the back of the Curb Ramp and/or Landing will be at the same elevation as the Curb Ramp or Landing and there will be no material to retain.

LEGEND

- SLOPE IN EITHER DIRECTION
- * 1.5% OR FLATTER RECOMMENDED FOR DESIGN/FORMWORK (2% MAX.)
- ** 7.5% OR FLATTER RECOMMENDED FOR DESIGN/FORMWORK (8.3% MAX.) - SEE NOTE 7
- *** 9.5% OR FLATTER RECOMMENDED FOR DESIGN/FORMWORK (10% MAX.)

PARALLEL CURB RAMP
STANDARD PLAN F-40.12-03
SHEET 1 OF 1 SHEET

APPROVED FOR PUBLICATION
DATE: 2020.08.25
14:44:37 -0700
STATE DESIGN ENGINEER
Washington State Department of Transportation

NOTES

- At marked crosswalks, the connection between the curb ramp and the roadway must be contained within the width of the crosswalk markings.
- Where "GRADE BREAK" is called out, the entire length of the grade break between the two adjacent surface planes shall be flush.
- Do not place Gratings, Junction Boxes, Access Covers, or other appurtenances on any part of the Curb Ramp or Landing, or in front of the Curb Ramp where it connects to the roadway.
- See Contract Plans for the curb design specified. See **Standard Plan F-10.12** for Curb, Curb and Gutter, Depressed Curb and Gutter, and Pedestrian Curb details.
- See **Standard Plan F-30.10** for Cement Concrete Sidewalk Details. See Contract Plans for width and placement of sidewalks.
- The Bid Item "Cement Concrete Curb Ramp Type" does not include the adjacent Curb, Curb and Gutter, Depressed Curb and Gutter, Pedestrian Curb, or Sidewalks.
- The Curb Ramp length is not required to exceed 15 feet (unless shown otherwise in the Contract Plans). When applying the 15-foot max. length, the running slope of the Curb Ramp is allowed to exceed 8.3%. Use a single constant slope from bottom of ramp to top of ramp to match into the landing over a horizontal distance of 15 feet. Do not include the abutting landing in the 15-foot max. measurement.
- Curb Ramps and Landings shall receive a broom finish. See **Standard Specifications 8-14**.
- Pedestrian Curb may be omitted if the ground surface at the back of the Curb Ramp or Landing will be at the same elevation as the Curb Ramp or Landing and there will be no material to retain.

LEGEND

- SLOPE IN EITHER DIRECTION
- * 1.5% OR FLATTER RECOMMENDED FOR DESIGN/FORMWORK (2% MAX.)
- ** 7.5% OR FLATTER RECOMMENDED FOR DESIGN/FORMWORK (8.3% MAX.)
- *** 9.5% OR FLATTER RECOMMENDED FOR DESIGN/FORMWORK (10% MAX.)

PERPENDICULAR CURB RAMP
STANDARD PLAN F-40.15-04
SHEET 1 OF 1 SHEET

APPROVED FOR PUBLICATION
DATE: 2020.08.25
14:44:37 -0700
STATE DESIGN ENGINEER
Washington State Department of Transportation

NOTES

- At marked crosswalks, the connection between the curb ramp and the roadway must be contained within the width of the crosswalk markings.
- Where "GRADE BREAK" is called out, the entire length of the grade break between the two adjacent surface planes shall be flush.
- Do not place Gratings, Junction Boxes, Access Covers, or other appurtenances on any part of the Curb Ramp or Landing, or in the Depressed Curb and Gutter where the landing connects to the roadway.
- See Contract Plans for the curb design specified. See **Standard Plan F-10.12** for Curb, Curb and Gutter, Depressed Curb, Gutter and Pedestrian Curb details.
- See **Standard Plan F-30.10** for Cement Concrete Sidewalk Details. See Contract Plans for width and placement of sidewalks.
- The Bid Item "Cement Concrete Curb Ramp Type" does not include the adjacent Curb, Curb and Gutter, Depressed Curb and Gutter, Pedestrian Curb, or Sidewalks.
- The Curb Ramp length is not required to exceed 15 feet (unless otherwise shown in the Contract Plans). When applying the 15-foot max. length, the running slope of the curb ramp is allowed to exceed 8.3%. Use a single constant slope from bottom of ramp to top of ramp to match into the sidewalk over a horizontal distance of 15 feet. Do not include the abutting landing in the 15-foot max. measurement. When a ramp is constructed on a radius, the 15-foot max. length is measured on the inside radius along the back of the walkway.
- Curb Ramps and Landings shall receive a broom finish. See **Standard Specifications 8-14**.
- Pedestrian Curb may be omitted if the ground surface at the back of the Curb Ramp and/or Landing will be at the same elevation as the Curb Ramp or Landing and there will be no material to retain.

LEGEND

- SLOPE IN EITHER DIRECTION
- * 1.5% OR FLATTER RECOMMENDED FOR DESIGN/FORMWORK (2% MAX.)
- ** 7.5% OR FLATTER RECOMMENDED FOR DESIGN/FORMWORK (8.3% MAX.)

COMBINATION CURB RAMP
STANDARD PLAN F-40.14-03
SHEET 1 OF 1 SHEET

APPROVED FOR PUBLICATION
DATE: 2020.08.25
14:44:37 -0700
STATE DESIGN ENGINEER
Washington State Department of Transportation

NOTES

- This plan is to be used where pedestrian crossing in one direction is not permitted.
- At marked crosswalks, the connection between the Landing and the roadway must be contained within the width of the crosswalk markings.
- Where "GRADE BREAK" is called out, the entire length of the grade break between the two adjacent surface planes shall be flush.
- Do not place Gratings, Junction Boxes, Access Covers, or other appurtenances on any part of the Curb Ramp or Landing, or in the Depressed Curb and Gutter where the Landing connects to the roadway.
- See Contract Plans for the curb design specified. See **Standard Plan F-10.12** for Curb, Curb and Gutter, Depressed Curb, Gutter and Pedestrian Curb details.
- See **Standard Plan F-30.10** for Cement Concrete Sidewalk Details. See Contract Plans for width and placement of sidewalks.
- The Bid Item "Cement Concrete Curb Ramp Type" does not include the adjacent Curb, Curb and Gutter, Depressed Curb and Gutter, Pedestrian Curb, or Sidewalks.
- The Curb Ramp length is not required to exceed 15 feet (unless shown otherwise in the Contract Plans). When applying the 15-foot max. length, the running slope of the curb ramp is allowed to exceed 8.3%. Use a single constant slope from bottom of ramp to top of ramp to match into the sidewalk over a horizontal distance of 15 feet.
- Curb Ramps and Landings shall receive a broom finish. See **Standard Specifications 8-14**.
- Pedestrian Curb may be omitted if the ground surface at the back of the Curb Ramp and/or Landing will be at the same elevation as the Curb Ramp or Landing and there will be no material to retain.

LEGEND

- SLOPE IN EITHER DIRECTION
- * 1.5% OR FLATTER RECOMMENDED FOR DESIGN/FORMWORK (2% MAX.)
- ** 7.5% OR FLATTER RECOMMENDED FOR DESIGN/FORMWORK (8.3% MAX.) - SEE NOTE 7

SINGLE DIRECTION CURB RAMP
STANDARD PLAN F-40.16-03
SHEET 1 OF 1 SHEET

APPROVED FOR PUBLICATION
DATE: 2020.08.25
14:44:37 -0700
STATE DESIGN ENGINEER
Washington State Department of Transportation

90% SUBMITTAL

811 Call 811
two business days before you dig

Date	No	Revision	By
	4		
	3		
	2		
	1		

PROJECT ENGINEER BAS
DESIGNED/DRAWN KBC/TNJK/OS
INSPECTOR

DIRECTOR PUBLIC WORKS E.C.J.
CITY ENGINEER C.M.A.S.
ASSISTANT DIRECTOR C.M.A.S.

CITY OF BELLINGHAM, WASHINGTON
PUBLIC WORKS DEPARTMENT
ENGINEERING DIVISION

SCALE
Horiz. AS NOTED
Vert. AS NOTED

DATUM
NAD 83/98
NAVD 88

Job. No. ES-0560 / ES-0561
Date 10/02/2023
Field Bk.

WEST ILLINOIS MULTIMODAL IMPROVEMENTS
PARKVIEW SAFE ROUTES TO SCHOOL
PAVING DETAILS

SHEET 83 OF 102

CONTACT PERSON: FREEMAN ANTHONY, PROJECT ENGINEER AT (360) 778-7924

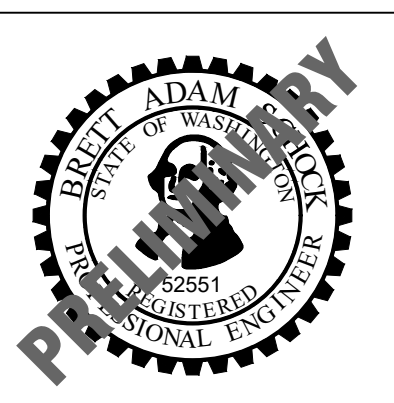

transpogroup
WHAT TRANSPORTATION CAN BE.
12131 113TH AVENUE NE, SUITE 203
KIRKLAND, WASHINGTON 98034
(TEL) 425 821-3665
(FAX) 425 825-8434

DET01

APPROVED: *[Signature]*
 City Engineer: *[Signature]*
 Date: 2/22/13
 CITY OF BELLINGHAM
 DRIVEWAY SECTIONS
 DRAWING: CG-260

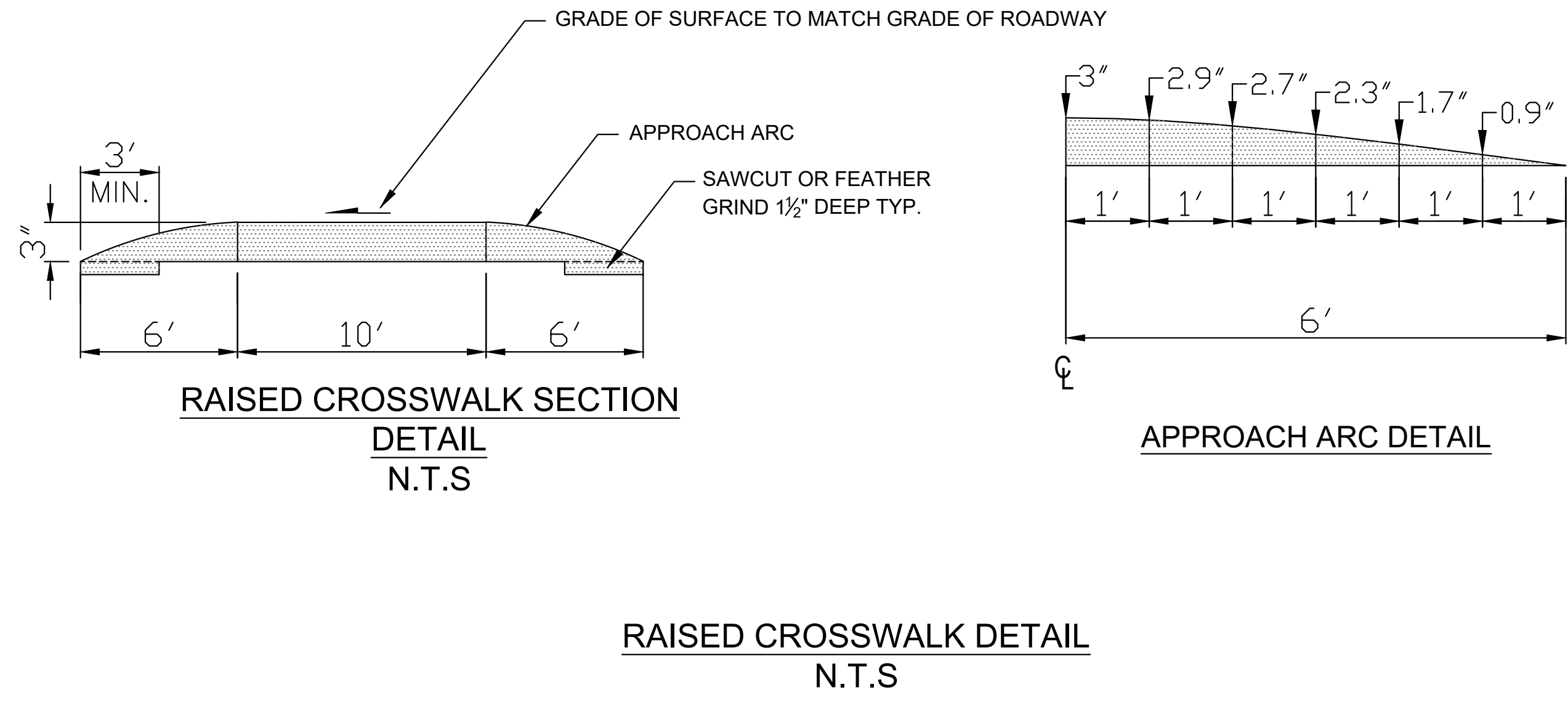
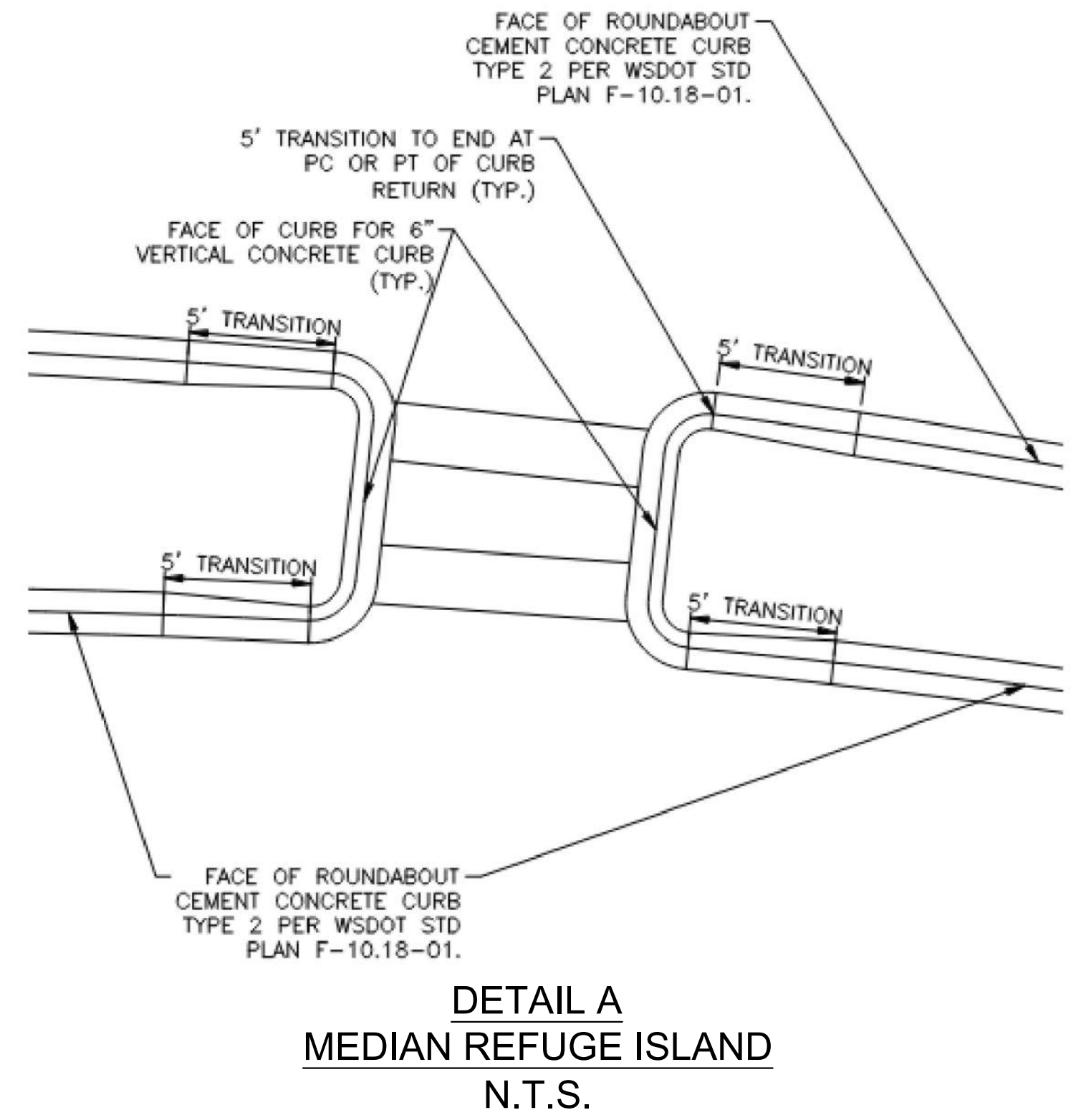
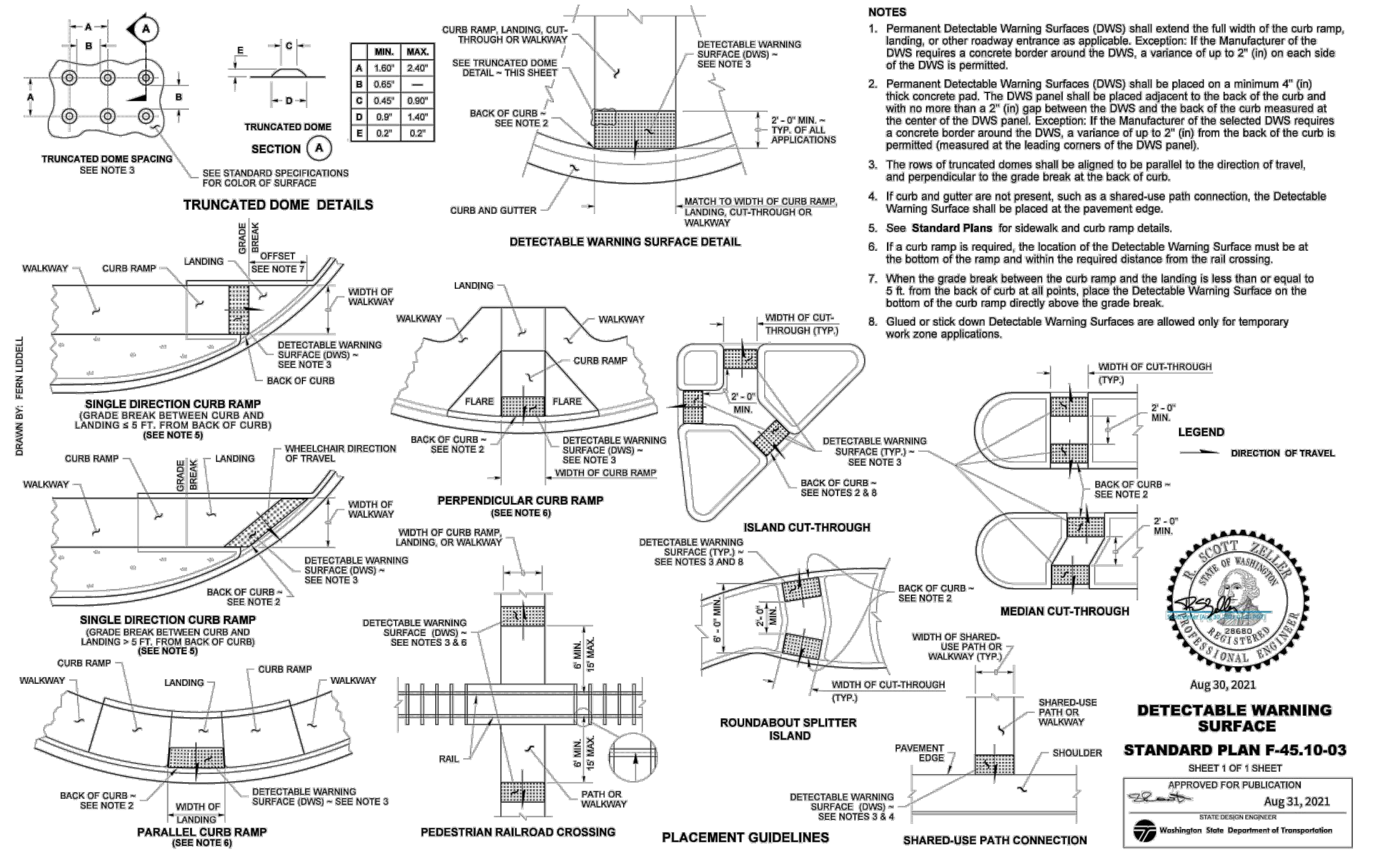
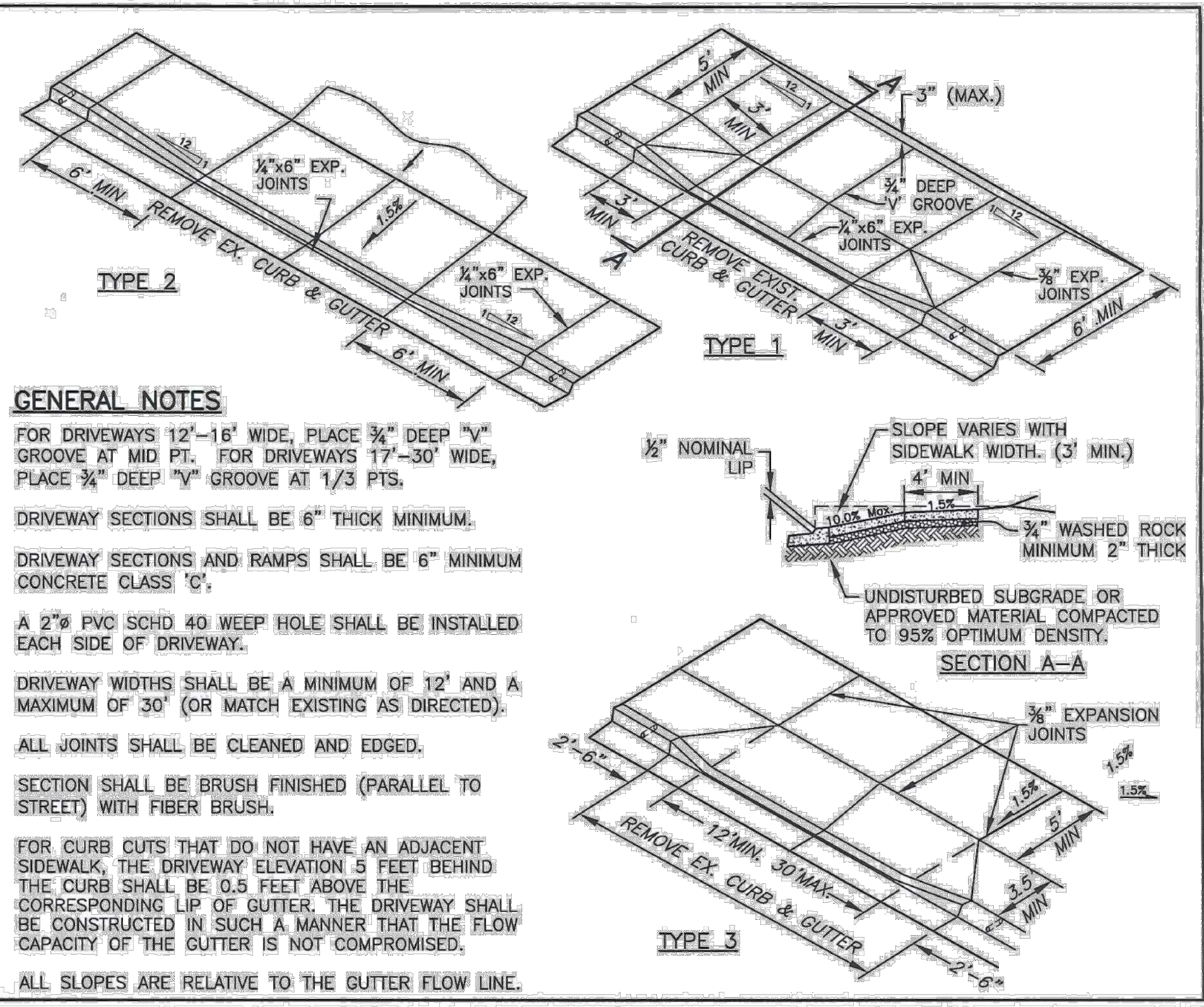

transpogroup 7T
 WHAT TRANSPORTATION CAN BE.

12131 113TH AVENUE NE, SUITE 203
 KIRKLAND, WASHINGTON 98034
 (TEL) 425 821-3665
 (FAX) 425 825-8434

90% SUBMITTAL

811 Call 811
 two business days before you dig

Date	No	Revision	By
	4		
	3		
	2		
	1		

PROJECT ENGINEER: BAS
 DESIGNED/DRAWN: KBC/TNJK/OS
 INSPECTOR:

DIRECTOR PUBLIC WORKS E.C.J.
 CITY ENGINEER: C.M.A.S.
 ASSISTANT DIRECTOR: C.M.A.S.

CITY OF BELLINGHAM, WASHINGTON
 PUBLIC WORKS DEPARTMENT
 ENGINEERING DIVISION

SCALE
 Horiz. AS NOTED
 Vert. AS NOTED

DATUM
 NAD 83/98
 NAVD 88

Job No. ES-0560 / ES-0561
 Date 10/02/2023
 Field Bk.

WEST ILLINOIS MULTIMODAL IMPROVEMENTS
 PARKVIEW SAFE ROUTES TO SCHOOL
PAVING DETAILS

SHEET 85 OF 102

CONTACT PERSON: FREEMAN ANTHONY, PROJECT ENGINEER AT (360) 778-7924

DET03

\\SRV-DFS-WA\PROJECTS\21\1.21273.00 - BELLINGHAM ILLINOIS MULTIMODAL ES 0561\ENGINEERING\CAD\PLAN SHEETS\21272-DETAILS.DWG

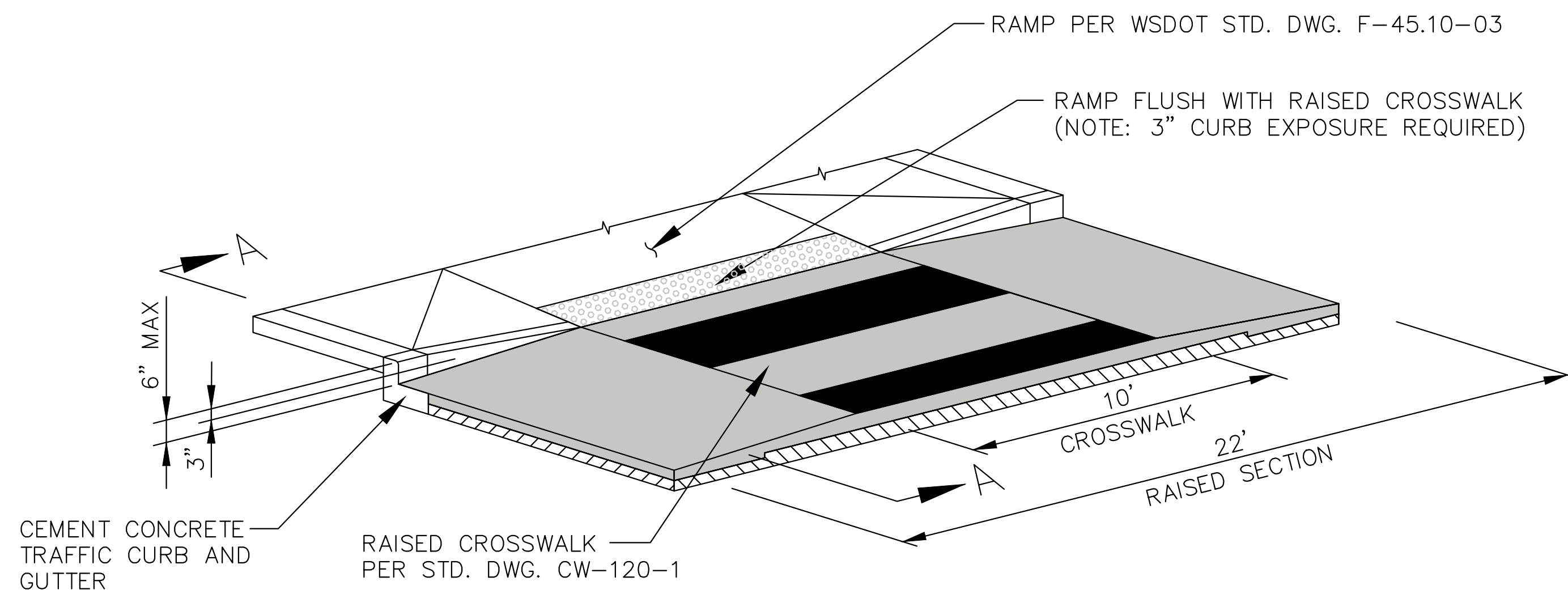

MODIFIED PERPENDICULAR CURB RAMP

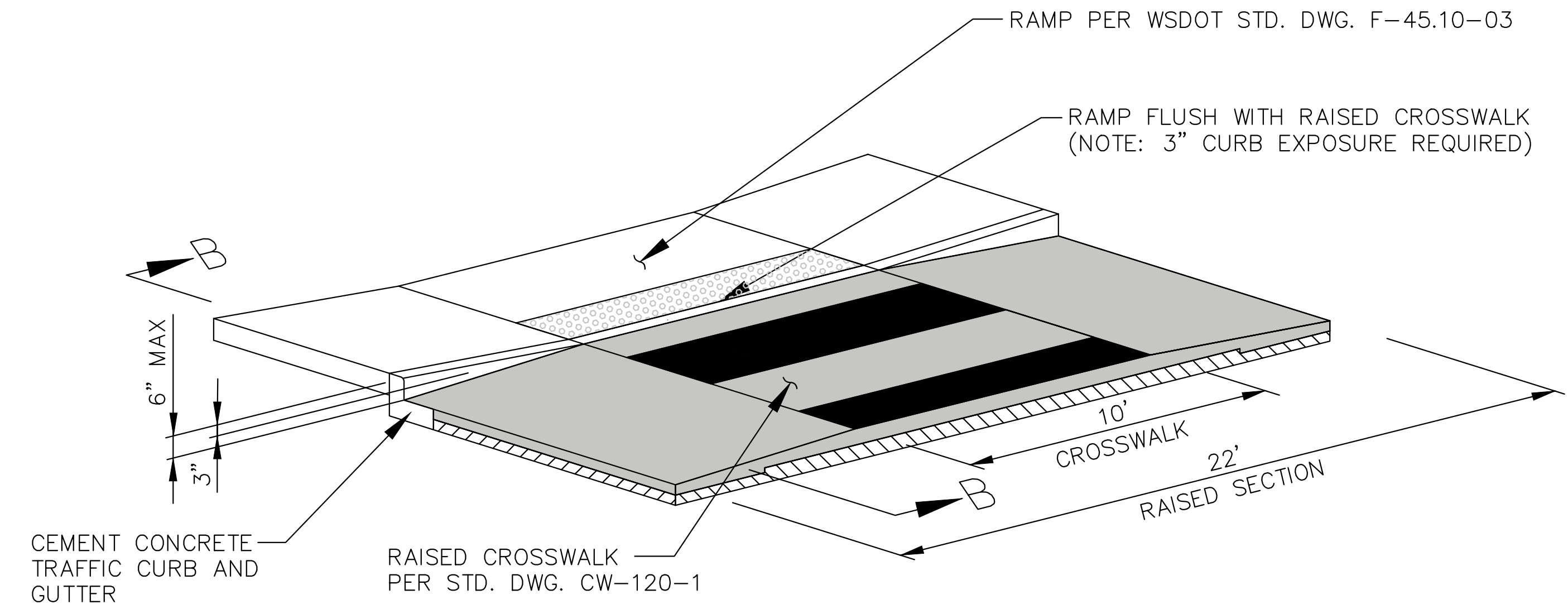

MODIFIED PARALLEL CURB RAMP

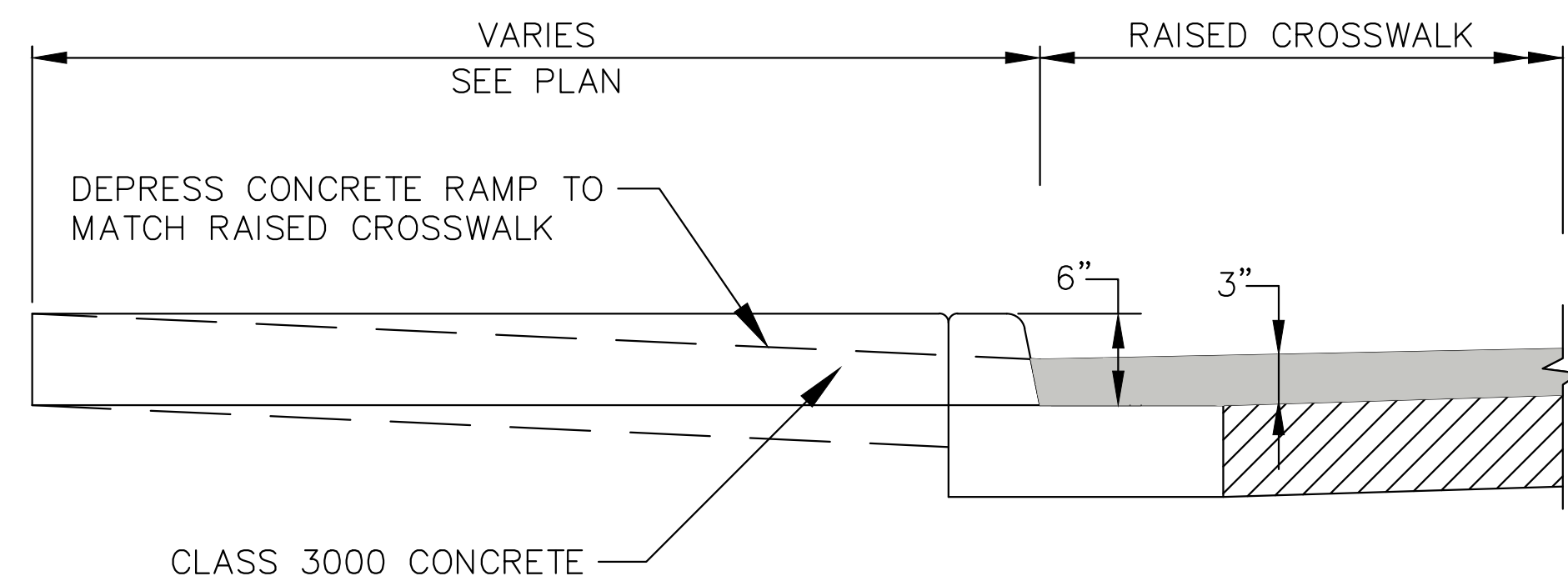

SECTION A-A

**RAISED CROSSWALK WITH PERPENDICULAR CURB RAMP
N.T.S**

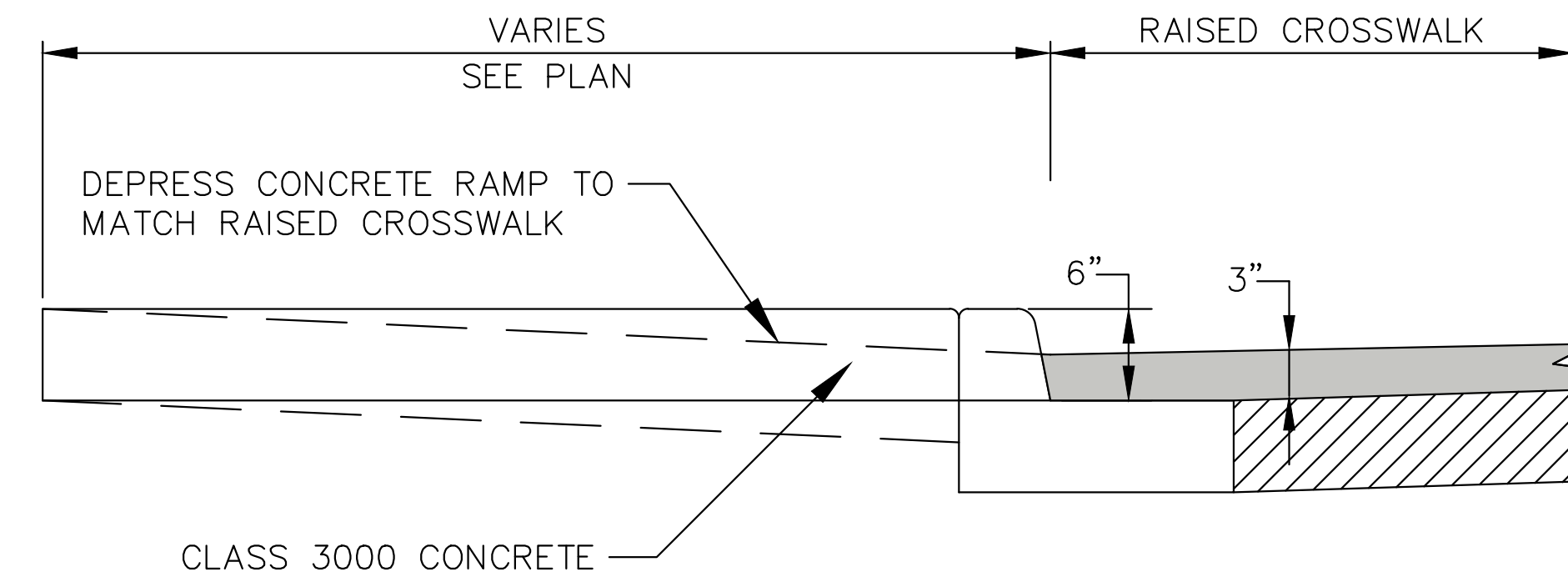

SECTION B-B

**RAISED CROSSWALK WITH PARALLEL CURB RAMP
N.T.S**



transpogroup
WHAT TRANSPORTATION CAN BE.
12131 113TH AVENUE NE, SUITE 203
KIRKLAND, WASHINGTON 98034
(TEL) 425 821-3665
(FAX) 425 825-8434

90% SUBMITTAL



DET04

Date	No	Revision	By
	4		
	3		
	2		
	1		

PROJECT ENGINEER BAS
DESIGNED/DRAWN KBC/TN/JK/OS
INSPECTOR _____

DIRECTOR PUBLIC WORKS E.C.J.
CITY ENGINEER C.M.A.S.
ASSISTANT DIRECTOR C.M.A.S.

CITY OF BELLINGHAM, WASHINGTON
PUBLIC WORKS DEPARTMENT
ENGINEERING DIVISION

SCALE
Horiz. AS NOTED
Vert. AS NOTED

DATUM
NAD 83/98
NAVD 88

Job. No. ES-0560 / ES-0561
Date 10/02/2023
Field Bk. _____

WEST ILLINOIS MULTIMODAL IMPROVEMENTS
PARKVIEW SAFE ROUTES TO SCHOOL
PAVING DETAILS

SHEET
86 OF
102

CONTACT PERSON: FREEMAN ANTHONY, PROJECT ENGINEER AT (360) 778-7924

\\SRV-DFS-WA\PROJECTS\21\1.21273.00 - BELLINGHAM ILLINOIS MULTIMODAL ES 0561\ENGINEERING\CAD\PLAN SHEETS\21272-DETAILS.DWG

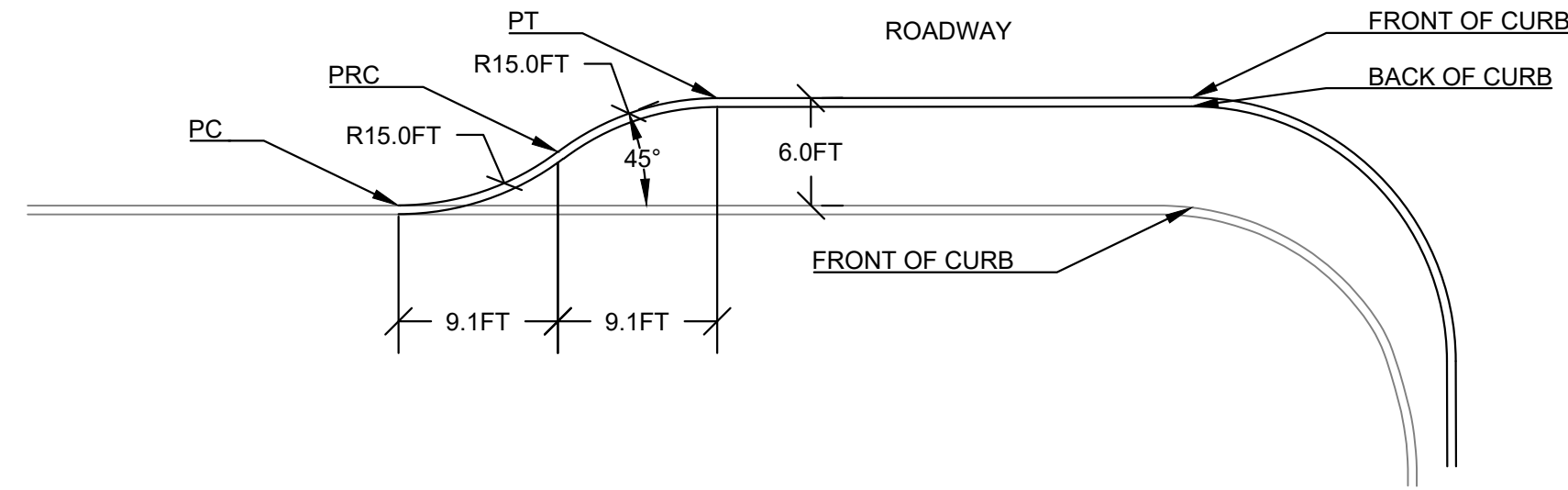

CURB EXTENSION
N.T.S

\\SRV-DFS-WA\PROJECTS\21\1.21273.00 - BELLINGHAM ILLINOIS MULTIMODAL ES 0561\ENGINEERING\CAD\PLAN SHEETS\21272-DETAILS.DWG



transpogroup
WHAT TRANSPORTATION CAN BE.
12131 113TH AVENUE NE, SUITE 203
KIRKLAND, WASHINGTON 98034
(TEL) 425 821-3665
(FAX) 425 825-8434

90% SUBMITTAL



DET05

Date	No	Revision	By
	4		
	3		
	2		
	1		

PROJECT ENGINEER BAS
DESIGNED/DRAWN KBC/TN/JK/OS
INSPECTOR _____

DIRECTOR PUBLIC WORKS E.C.J.
CITY ENGINEER C.M.A.S.
ASSISTANT DIRECTOR C.M.A.S.

CITY OF BELLINGHAM, WASHINGTON
PUBLIC WORKS DEPARTMENT
ENGINEERING DIVISION

SCALE
Horiz. AS NOTED
Vert. AS NOTED

DATUM
NAD 83/98
NAVD 88

Job. No. ES-0560 / ES-0561
Date 10/02/2023
Field Bk. _____

WEST ILLINOIS MULTIMODAL IMPROVEMENTS
PARKVIEW SAFE ROUTES TO SCHOOL
PAVING DETAILS

SHEET 87 OF 102

CONTACT PERSON: FREEMAN ANTHONY, PROJECT ENGINEER AT (360) 778-7924

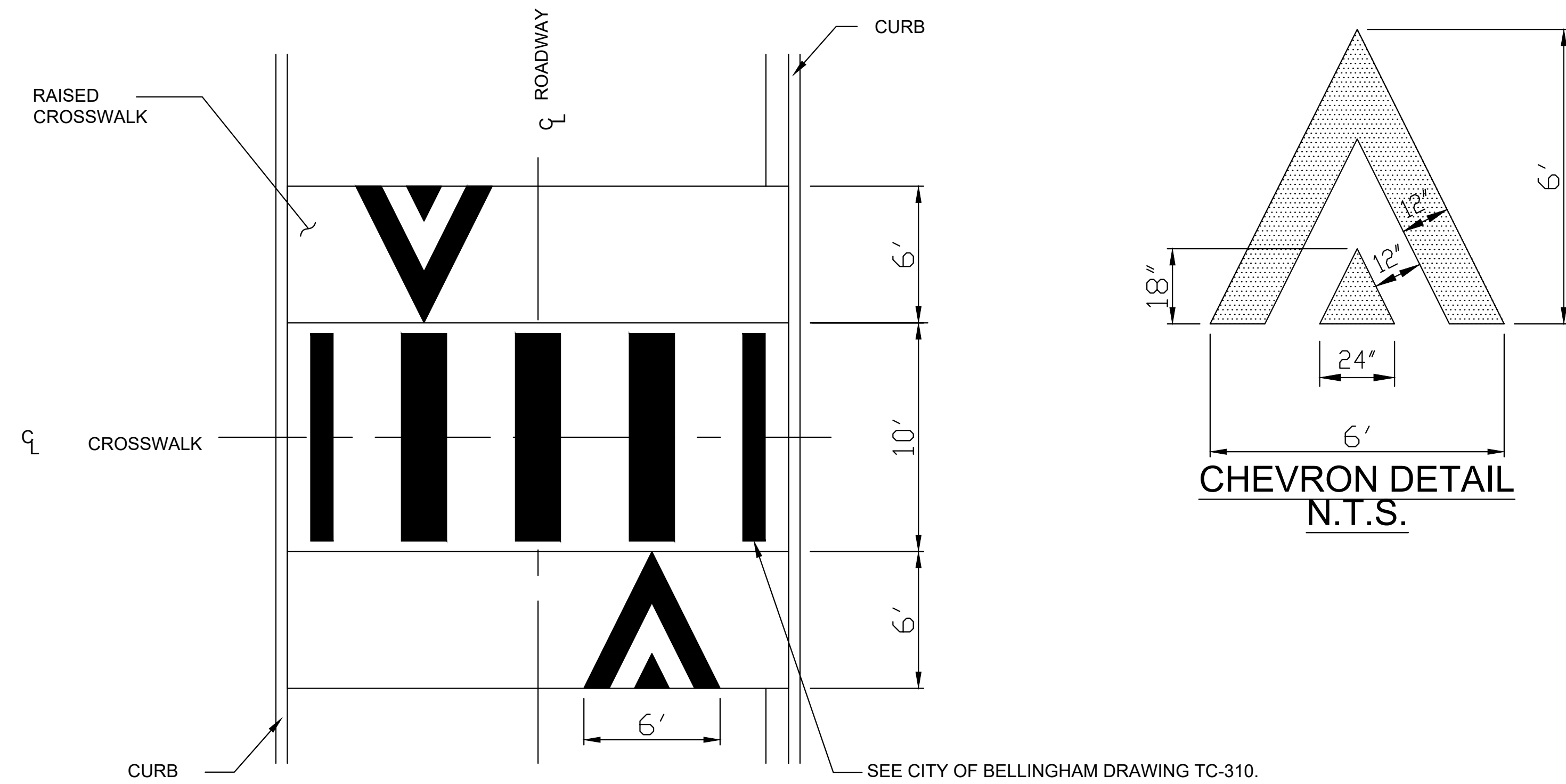

NOTES:

1. RAISED CROSSWALK CHEVRON MARKING SHALL BE THERMOPLASTIC, HEAT FUSED PREFORMED, 90 MIL., OR EQUAL APPROVED BY THE ENGINEER.
2. CHEVRON TO BE CENTERED IN THE DRIVING LANE. LOCATION SHALL BE VERIFIED BY THE ENGINEER PRIOR TO INSTALLATION.

RAISED CROSSWALK MARKING DETAIL
N.T.S

CHEVRON DETAIL
N.T.S.

\\SRV-DFS-WA\PROJECTS\21\1.21273.00 - BELLINGHAM ILLINOIS MULTIMODAL ES 0561\ENGINEERING\CAD\PLAN SHEETS\21272-DETAILS.DWG

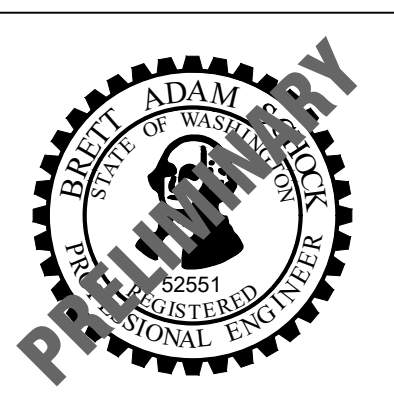

transpogroup
WHAT TRANSPORTATION CAN BE.
12131 113TH AVENUE NE, SUITE 203
KIRKLAND, WASHINGTON 98034
(TEL) 425 821-3665
(FAX) 425 825-8434

90% SUBMITTAL

811 Call 811
two business days before you dig

DET06

Date	No	Revision	By
	4		
	3		
	2		
	1		

PROJECT ENGINEER BAS
DESIGNED/DRAWN KBC/TN/JK/OS
INSPECTOR _____

DIRECTOR PUBLIC WORKS E.C.J.
CITY ENGINEER C.M.A.S.
ASSISTANT DIRECTOR C.M.A.S.

CITY OF BELLINGHAM, WASHINGTON
PUBLIC WORKS DEPARTMENT
ENGINEERING DIVISION

SCALE
Horiz. AS NOTED
Vert. AS NOTED

DATUM
NAD 83/98
NAVD 88

Job. No. ES-0560 / ES-0561
Date 10/02/2023
Field Bk. _____

WEST ILLINOIS MULTIMODAL IMPROVEMENTS
PARKVIEW SAFE ROUTES TO SCHOOL
PAVING DETAILS

SHEET
88 OF
102

CONTACT PERSON: FREEMAN ANTHONY, PROJECT ENGINEER AT (360) 778-7924

\\SRV-DFS-WA\PROJECTS\21\1-21273.00 - BELLINGHAM ILLINOIS MULTIMODAL ES 0561\ENGINEERING\CAD\PLAN SHEETS\21272-RRFB-DETAIL.DWG

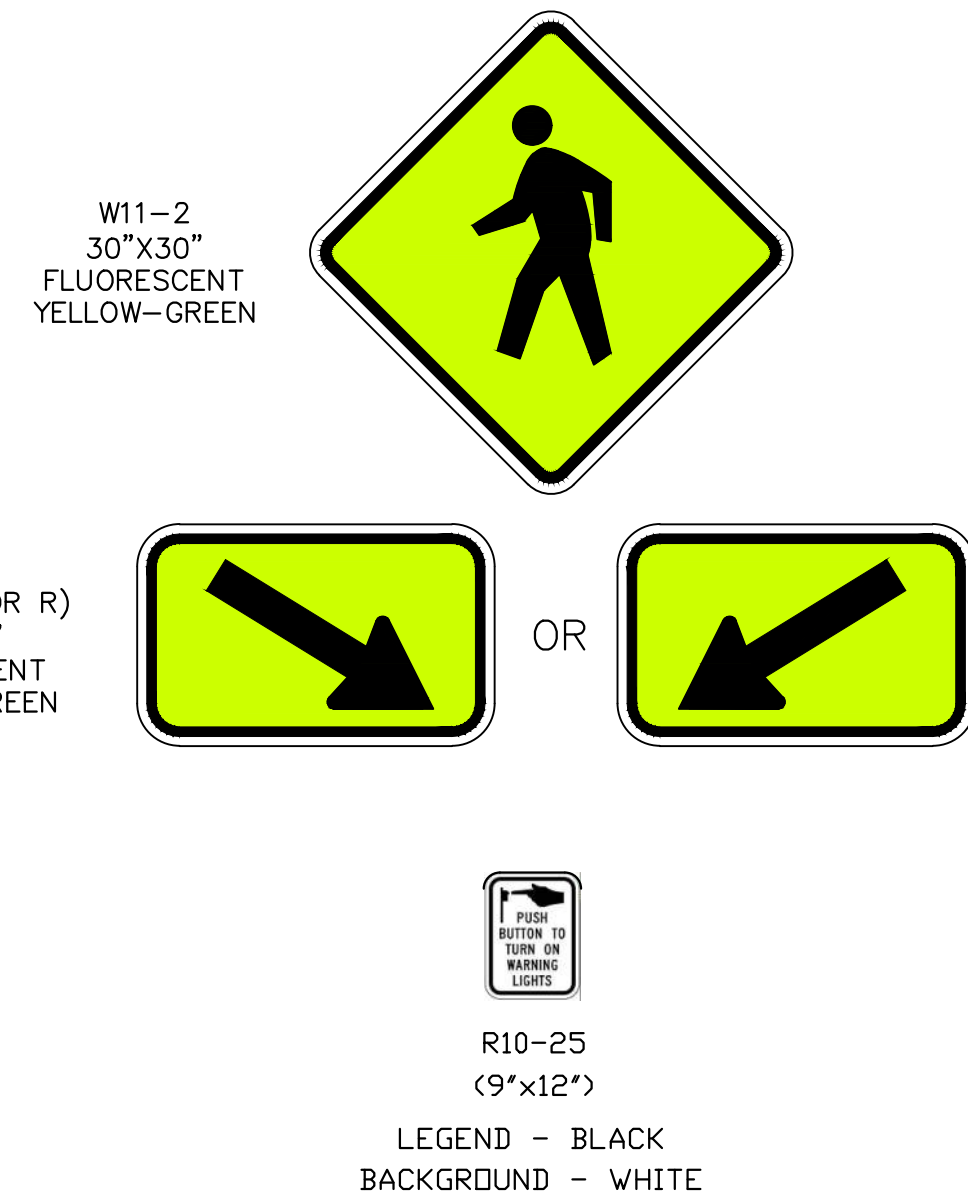

SIGN DETAIL NOTES:

1. RRFB SIGNS, AS SHOWN ON THIS DETAIL AND THE PLANS, SHALL BE PROVIDED BY THE CONTRACTOR.
2. ALL OTHER GROUND-MOUNTED SMALL SIGNS SHALL BE PROVIDED BY THE CITY OF BELLINGHAM.
3. ORIENT SOLAR PANEL PER MANUFACTURER'S RECOMMENDATION.

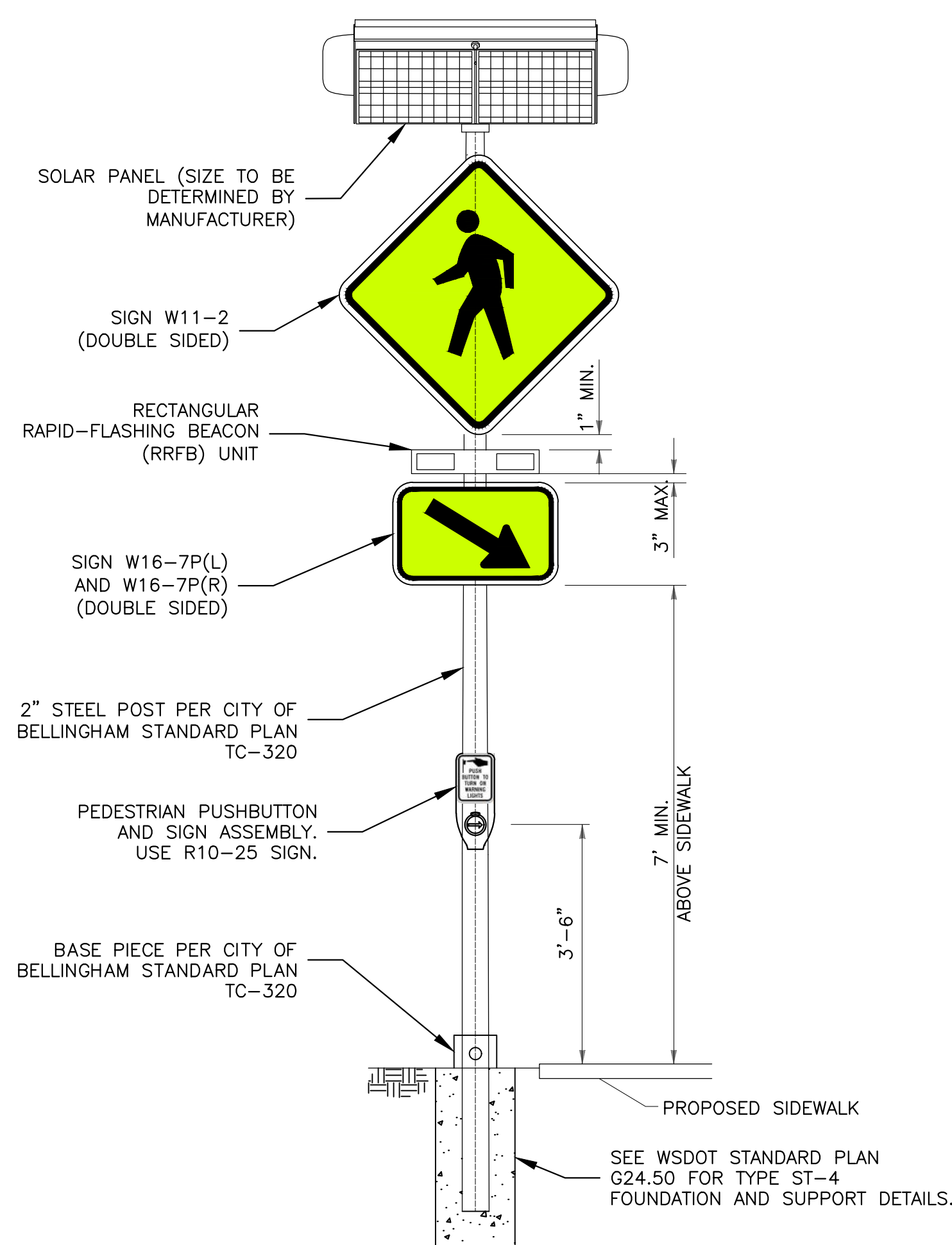

TYPICAL INSTALLATION

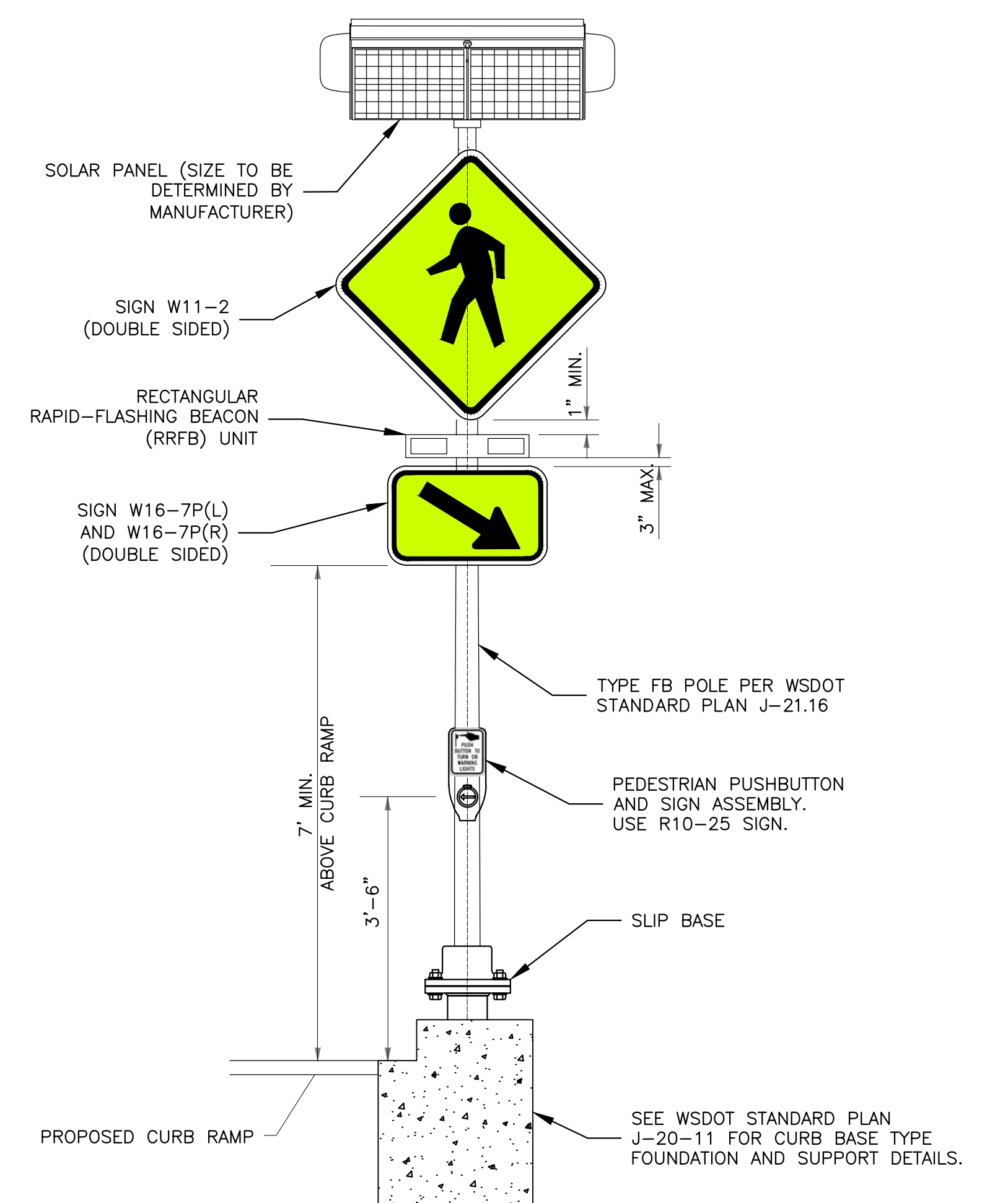

CURB BASE TYPE INSTALLATION

RECTANGULAR RAPID FLASHING BEACON (RRFB) AND SIGN DETAIL

N.T.S.

90% SUBMITTAL

811 Call 811
two business days before you dig

Date	No	Revision	By
	4		
	3		
	2		
	1		

PROJECT ENGINEER BAS
DESIGNED/DRAWN KBC/TMK/OS
INSPECTOR D.K.

DIRECTOR PUBLIC WORKS E.C.J.
CITY ENGINEER C.M.A.S.
ASSISTANT DIRECTOR C.M.A.S.

CITY OF BELLINGHAM, WASHINGTON
PUBLIC WORKS DEPARTMENT
ENGINEERING DIVISION

SCALE
Horiz. AS NOTED
Vert. AS NOTED

DATUM
2926

Job. No. ES-0561
Date 2/10/2023
Field Bk.

WEST ILLINOIS MULTIMODAL IMPROVEMENTS
RRFB DETAILS

SHEET 89 OF 53

CONTACT PERSON: FREEMAN ANTHONY, PROJECT ENGINEER AT (360) 778-7924



transpogroup
WHAT TRANSPORTATION CAN BE.
12131 113TH AVENUE NE, SUITE 203
KIRKLAND, WASHINGTON 98034
(TEL) 425 821-3665
(FAX) 425 825-8434

ELD01

LEGEND

DESCRIPTION

- RIGHT-OF-WAY
- SIGN NOTE
- DIRECTION OF TRAVEL
- CHANNELIZATION DEVICE (HIGH VISIBILITY)
- TEMPORARY SIGN ON PORTABLE CRASHWORTHY SUPPORT
- TYPE III BARRICADE
- FLAGGER
- WORK AREA

SYMBOL

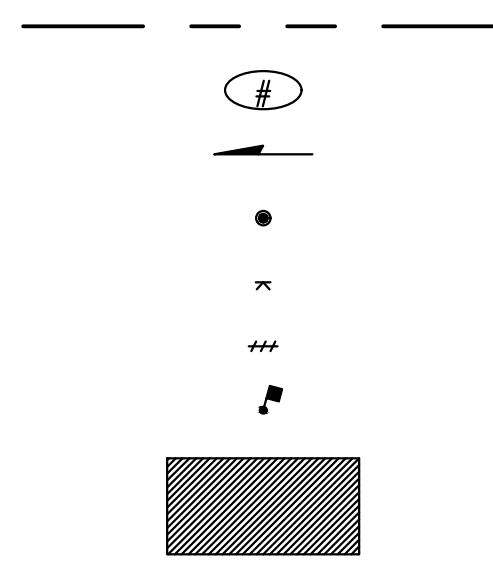

TRAFFIC CONTROL GENERAL NOTES

1. ALL WORK SHALL BE IN ACCORDANCE WITH THE MANUAL ON UNIFORM TRAFFIC CONTROL DEVICES (MUTCD) PART 6, WSDOT STANDARD SPECIFICATIONS, AND THE CONTRACT, UNLESS OTHERWISE NOTED. A COPY OF THESE DOCUMENTS SHALL BE ON SITE DURING CONSTRUCTION.
2. POSTED SPEEDS WITHIN THE PROJECT SITE ARE AS FOLLOWS:
 - N SEQUIM AVE (SOUTH OF W DEYTONA ST) = 25 MPH
 - N SEQUIM AVE (NORTH OF W DEYTONA ST) = 30 MPH
 - OLD OLYMPIC HWY = 30 MPH
 - PORT WILLIAMS RD = 35 MPH
3. NOTIFY THE FOLLOWING AGENCIES A MINIMUM OF 10 CALENDAR DAYS IN ADVANCE OF ANY ROAD CLOSURES OR DETOURS:
 - CITY OF SEQUIM PUBLIC WORKS - 360-683-4903
 - CLALLAM TRANSIT - 360-452-4511
4. MAINTAIN ACCESS TO ALL ADJACENT PROPERTIES AT ALL TIMES, UNLESS OTHERWISE NOTED IN THESE PLANS OR APPROVED BY THE ENGINEER.
5. MAINTAIN ACCESS TO DRIVEWAYS AT ALL TIMES. THE CONTRACTOR SHALL NOTIFY AND COORDINATE ANY DRIVEWAY CLOSURES WITH THE PROPERTY OWNER A MINIMUM OF 2 WORKING DAYS IN ADVANCE.
6. MAINTAIN ACCESS TO TRANSIT STOPS AT ALL TIMES. COORDINATE WITH CLALLAM TRANSIT (360-452-4511) A MINIMUM OF 10 CALENDAR DAYS IN ADVANCE OF IMPLEMENTING TEMPORARY TRAFFIC CONTROL THAT WOULD IMPACT A TRANSIT STOP. COORDINATE WITH CLALLAM TRANSIT REGARDING REQUIREMENTS FOR TEMPORARILY RELOCATING TRANSIT STOPS.
7. FLAGGING STATIONS SHALL BE ILLUMINATED DURING HOURS OF DARKNESS AS APPROVED BY THE ENGINEER. FLAGGERS SHOULD BE VISIBLE AND DISCERNABLE AS A FLAGGER FROM A MINIMUM DISTANCE OF 1,000'.
8. MAINTAIN EXISTING LANE WIDTHS AT ALL TIMES. DEVICES SHALL BE OFFSET FROM LANE/EDGE LINES BY A MINIMUM OF 2'. THE TRAFFIC CONTROL SUPERVISOR MAY FIELD-ADJUST DEVICES UP TO THE LANE/EDGE LINE IF NEEDED, BUT DEVICES SHALL NOT ENCROACH INTO THE OPEN LANE. WHERE EXISTING LANE WIDTHS CANNOT FEASIBLY BE MAINTAINED, LANE WIDTHS SHALL BE 11' MINIMUM AT ALL TIMES, UNLESS OTHERWISE NOTED IN THESE PLANS.
9. DEVICE SPACING AT CORNERS SHALL BE A MAXIMUM OF 8' APART. THE TRAFFIC CONTROL SUPERVISOR MAY FIELD-ADJUST DEVICES TO PROVIDE TIGHTER SPACING FOR THE PROTECTION OF ROADSIDE FEATURES.
10. WHERE STEEL PLATES ARE NECESSARY TO COVER AN EXCAVATION WITHIN THE ROADWAY, EACH SIDE OF THE PLATE SHALL HAVE A MINIMUM 12" BEARING ON THE SIDES OF THE EXCAVATION. PLATES SHALL BE ANCHORED AND BEDDED ON TEMPORARY PAVEMENT PATCH MATERIAL, SHIMMED TO PREVENT MOVEMENT, ORIENTED PERPENDICULAR TO TRAFFIC, WITH BEDDING TAPERED ON ALL SIDES TO PROVIDE SMOOTH TRANSITION FOR ALL USERS. PLATES SHALL BE TEXTURED TO PROVIDE A NON-SKID SURFACE AS APPROVED BY THE ENGINEER. PLATES SHALL BE DELINEATED WITH PAINT AT ITS EDGES AND WARNING SIGN(S) W8-24 (STEEL PLATE AHEAD) INSTALLED AS DIRECTED BY THE ENGINEER.
11. TEMPORARY TRAFFIC CONTROL DEVICES SHALL BE CRASHWORTHY AND COMPLY WITH MUTCD PART 6.
12. CHANNELIZATION DEVICES USED DURING HOURS OF DARKNESS SHALL HAVE RETROREFLECTIVE BANDS.
13. EXISTING SIGNAGE IN CONFLICT WITH TEMPORARY TRAFFIC CONTROL SIGNAGE SHALL BE REMOVED OR SECURELY COVERED BY A METHOD APPROVED BY THE ENGINEER.
14. TEMPORARY TRAFFIC CONTROL SIGNS IN PLACE AT ONE LOCATION CONTINUOUSLY FOR LONGER THAN THREE DAYS SHALL BE CLASS A.
15. CLASS A CONSTRUCTION SIGNING SHALL BE INSTALLED AS SHOWN IN THESE PLANS AND PER WSDOT STANDARD PLANS K-80.10 AND G-22.10.
16. THE CONTRACTOR SHALL FIELD STAKE AND VERIFY FINAL LOCATIONS OF PROPOSED CLASS A SIGNS WITH THE ENGINEER PRIOR TO INSTALLATION.
17. SIGNS SHALL BE BLACK LEGEND ON ORANGE BACKGROUND, UNLESS OTHERWISE NOTED IN THESE PLANS.
18. DIAMOND SHAPED WARNING SIGNS SHALL BE 48" X 48", UNLESS OTHERWISE NOTED IN THESE PLANS.
19. SIGNS MOUNTED TO TYPE 3 BARRICADES SHALL BE INSTALLED PER WSDOT STANDARD PLAN K-80.20 OR THE MANUFACTURER'S RECOMMENDATIONS.
20. PORTABLE CHANGEABLE MESSAGE SIGN (PCMS) BOARDS SHOULD BE LOCATED BEHIND GUARDRAIL OR BARRIER WHEREVER FEASIBLE. PCMS BOARDS NOT LOCATED BEHIND GUARDRAIL OR BARRIER SHALL HAVE A TAPER CONSISTING A MINIMUM OF 3 CHANNELIZATION DEVICES IN ADVANCE OF THE PCMS BOARD. PCMS BOARDS SHALL BE REMOVED WHEN NOT DISPLAYING ANY MESSAGES.
21. TYPE 3 BARRICADES SHALL BE INSTALLED PER WSDOT STANDARD PLAN K-80.20.
22. PROVIDE PEDESTRIAN AND BICYCLE TRAFFIC WITH AN ALTERNATE ROUTE WHEN EXISTING FACILITIES ARE INTERRUPTED BY CONSTRUCTION ACTIVITIES. ALTERNATIVE ROUTES SHALL BE CLEARLY DELINEATED AND SEPARATED FROM THE CONSTRUCTION ACTIVITIES.

MPH	TAPER	TANGENT
50 / 65	40	80
35 / 45	30	60
25 / 30	20	40

	60 / 65 MPH	800' ±
RURAL HIGHWAYS	45 / 55 MPH	500' ±
RURAL ROADS	35 / 40 MPH	350' ±
RURAL ROADS & URBAN ARTERIALS	25 / 30 MPH	200' ±
RURAL ROADS, URBAN ARTERIALS, RESIDENTIAL & BUSINESS DISTRICTS	25 MPH OR LESS	100' ±
URBAN STREETS		

SIGN LEGEND

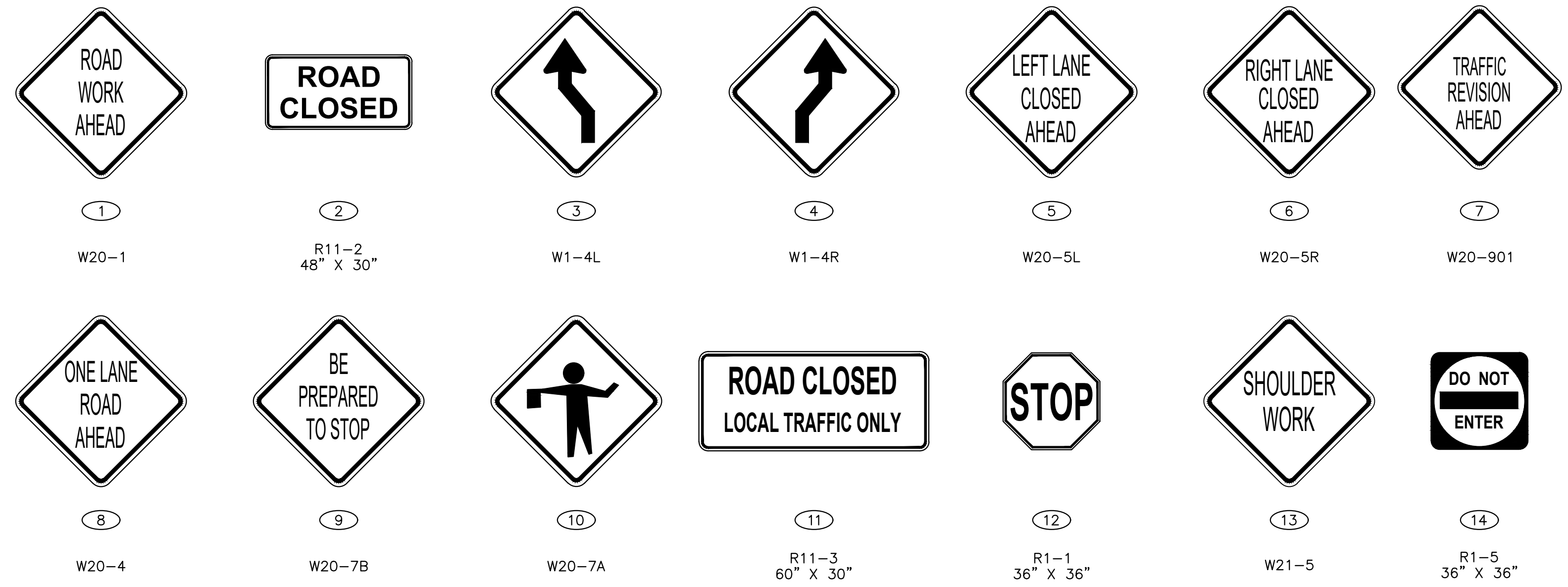

LANE WIDTH (FT)	POSTED SPEED (MPH)									
	20	30	35	40	45	50	55	60	65	70
10	105	150	205	270	450	500	550	-	-	-
11	115	165	225	295	495	550	605	660	-	-
12	125	180	245	320	540	600	660	720	780	840



transpogroup
WHAT TRANSPORTATION CAN BE.

12131 113TH AVENUE NE, SUITE 203
KIRKLAND, WASHINGTON 98034
(TEL) 425-821-3665
(FAX) 425-825-8434

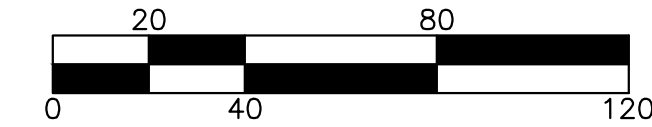

90% SUBMITTAL

811 Call 811
two business days before you dig

CONTACT PERSON: FREEMAN ANTHONY, PROJECT ENGINEER AT (360) 778-7924

\\SRV-DFS-WA\PROJECTS\21\1-21273.00 - BELLINGHAM ILLINOIS MULTIMODAL ES 0561\ENGINEERING\CAD\PLAN SHEETS\21272-TG-MOT-PLAN-NOTES.DWG

NOTES

- SEE TC01 FOR TRAFFIC CONTROL NOTES AND LEGEND.
- PLACE SIGN 100' ± FROM STOP BAR OR EDGE OF WORK ZONE.

SEC.24 T.38N. R.2E. W.M.

SEC.19 T.38N. R.3E. W.M.

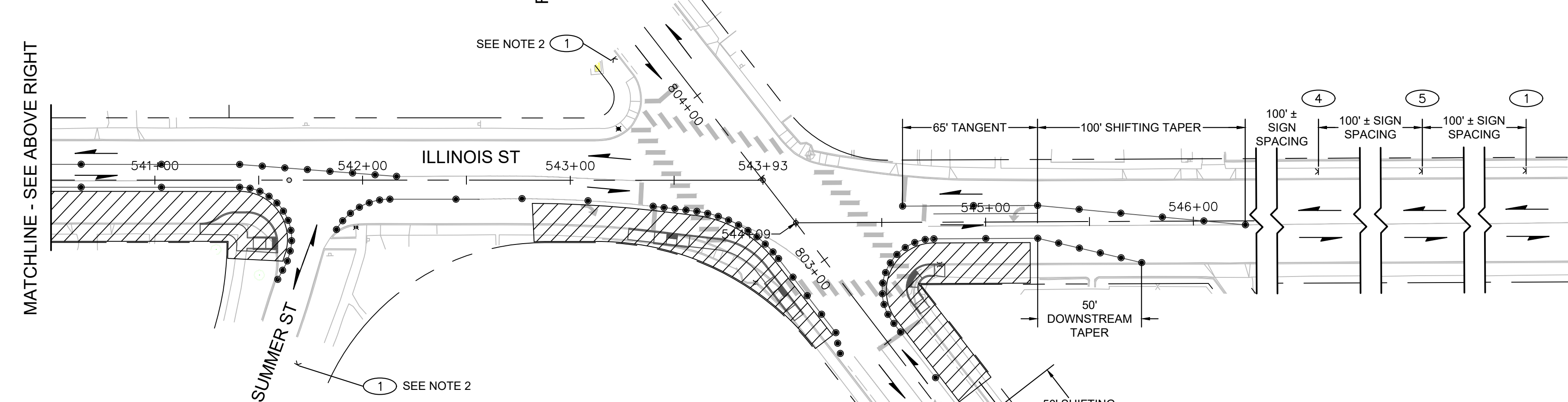
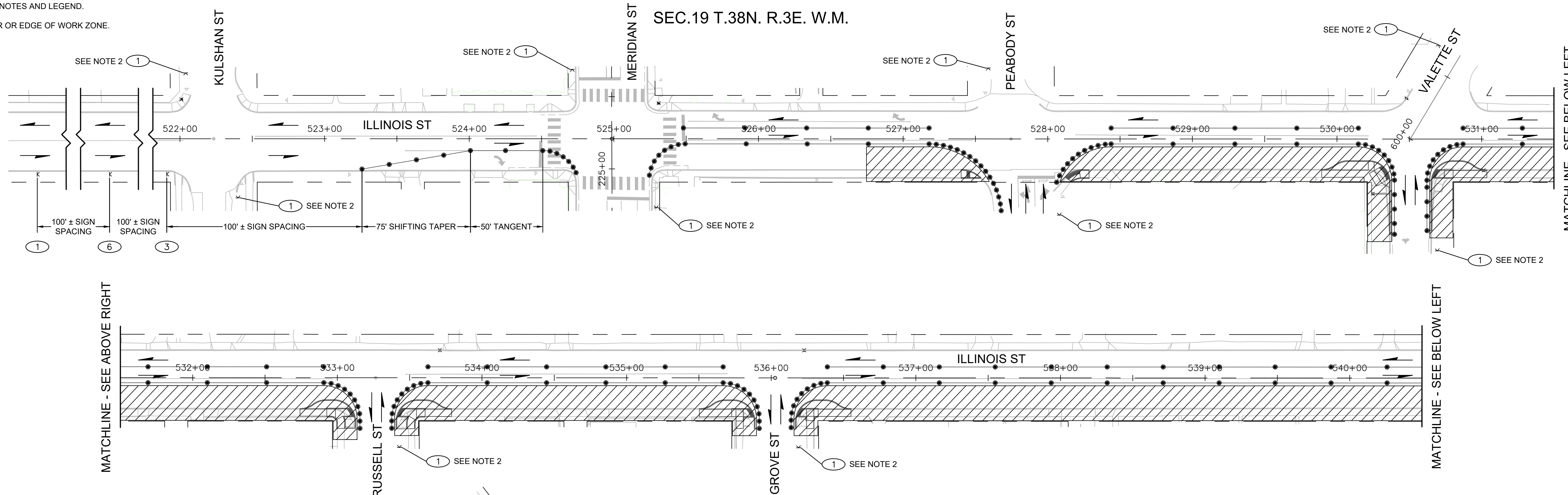

SIGN LEGEND

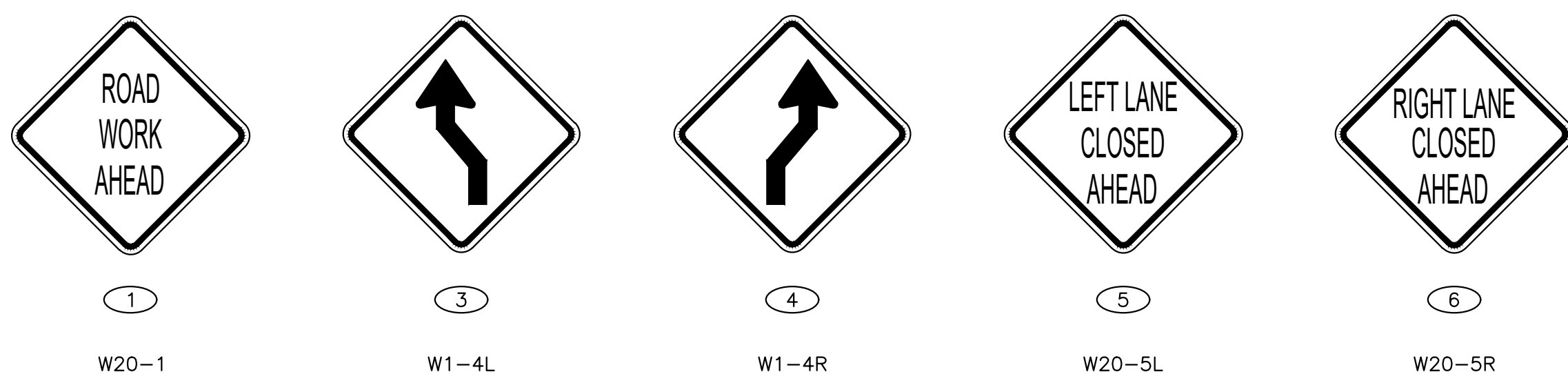

90% SUBMITTAL

811 Call 811
two business days before you dig

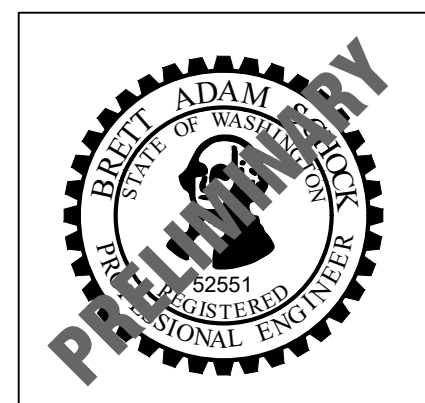
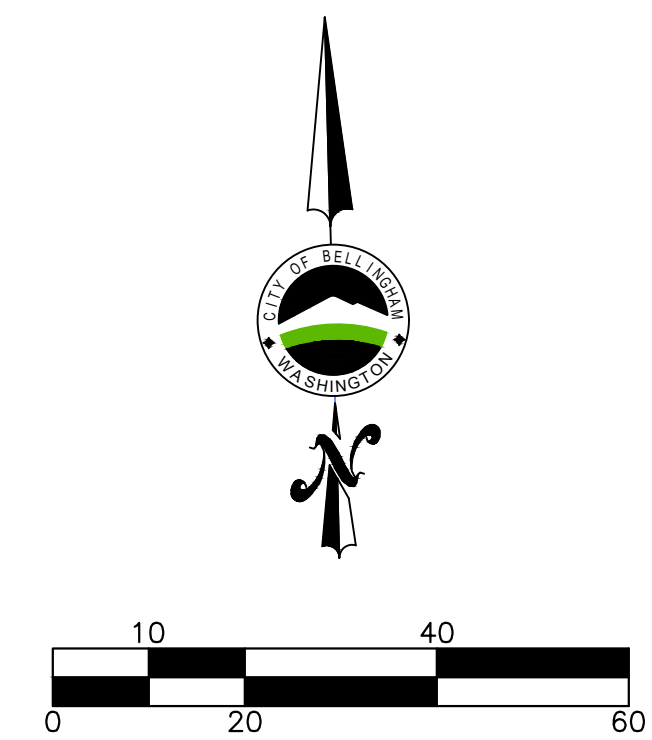

transpogroup
WHAT TRANSPORTATION CAN BE.

12131 113TH AVENUE NE, SUITE 203
KIRKLAND, WASHINGTON 98034
(TEL) 425 821-3665
(FAX) 425 825-8434

TC02

Date	No	Revision	By
	4		
	3		
	2		
	1		

PROJECT ENGINEER BAS
DESIGNED/DRAWN KBC/TNJ/K/OS
INSPECTOR

DIRECTOR PUBLIC WORKS E.C.J.
CITY ENGINEER C.M.A.S.
ASSISTANT DIRECTOR C.M.A.S.

CITY OF BELLINGHAM, WASHINGTON
PUBLIC WORKS DEPARTMENT
ENGINEERING DIVISION

SCALE
Horiz. AS NOTED
Vert. AS NOTED

DATUM
NAD 83/98
NAVD 88

Job. No. ES-0560 / ES-0561
Date 10/02/2023
Field Bk.

WEST ILLINOIS MULTIMODAL IMPROVEMENTS
PARKVIEW SAFE ROUTES TO SCHOOL
TRAFFIC CONTROL PLAN - ILLINOIS A

SHEET
91 OF
102

NOTES

1. SEE TC01 FOR TRAFFIC CONTROL NOTES AND LEGEND.
2. PLACE SIGN 100' ± FROM STOP BAR OR EDGE OF WORK ZONE.

SEC.24 T.38N. R.2E. W.M.

SEC.19 T.38N. R.3E. W.M.

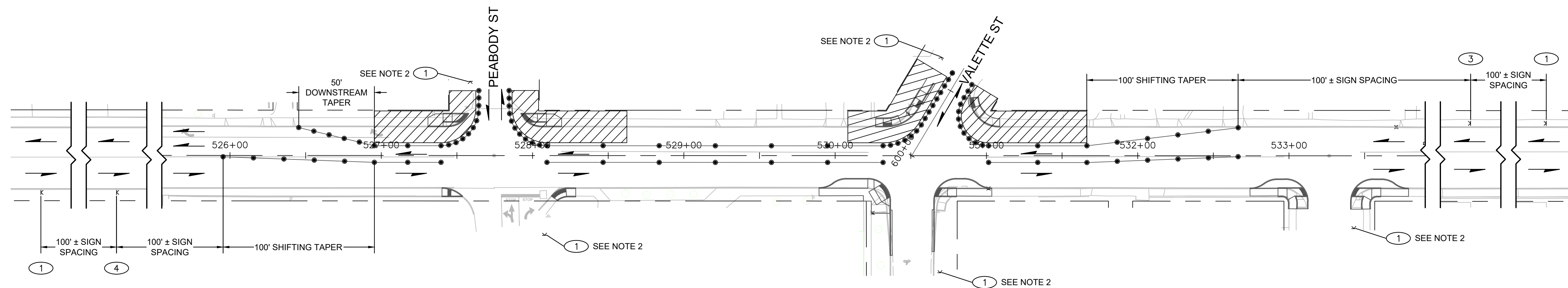

SIGN LEGEND

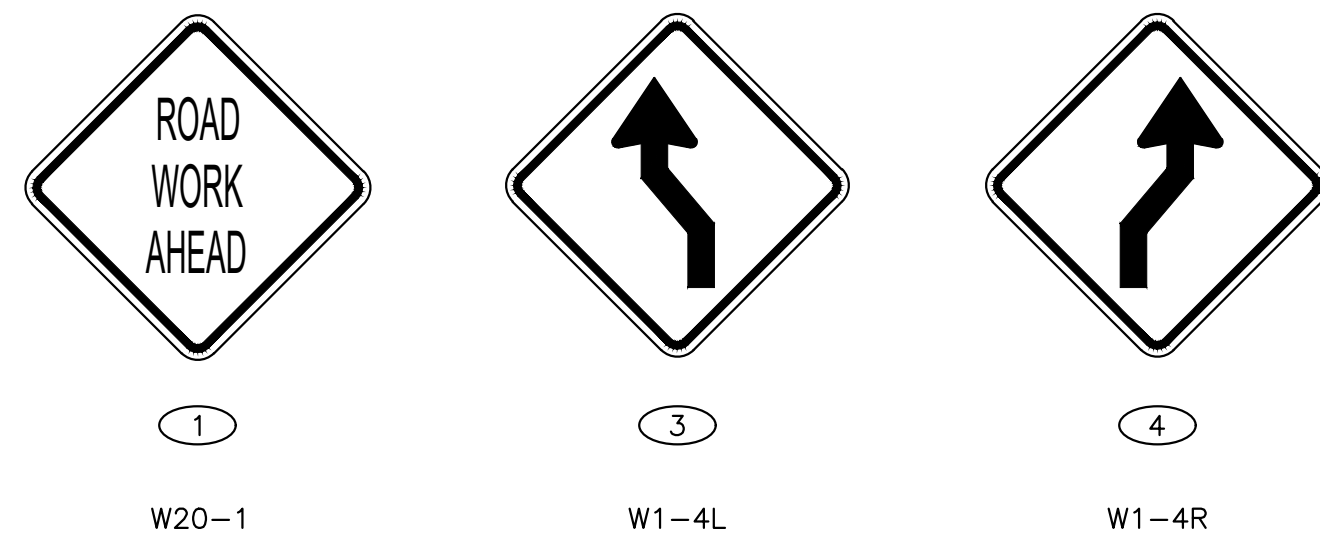

90% SUBMITTAL

811 Call 811
two business days before you dig

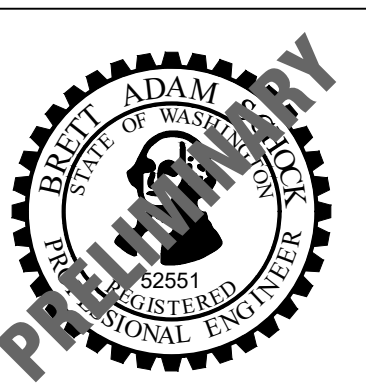
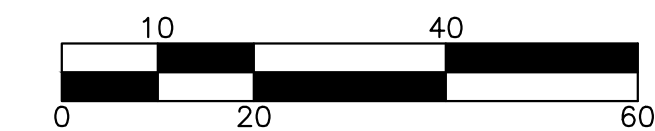

transpogroup
WHAT TRANSPORTATION CAN BE.
12131 113TH AVENUE NE, SUITE 203
KIRKLAND, WASHINGTON 98034
(TEL) 425 821-3665
(FAX) 425 825-8434

TC03

Date	No	Revision	By
	4		
	3		
	2		
	1		

PROJECT ENGINEER BAS
DESIGNED/DRAWN KBC/TN/JK/OS
INSPECTOR _____

DIRECTOR PUBLIC WORKS E.C.J.
CITY ENGINEER C.M.A.S.
ASSISTANT DIRECTOR C.M.A.S.

CITY OF BELLINGHAM, WASHINGTON
PUBLIC WORKS DEPARTMENT
ENGINEERING DIVISION

SCALE
Horiz. AS NOTED
Vert. AS NOTED

DATUM
NAD 83/98
NAVD 88

Job. No. ES-0560 / ES-0561
Date 10/02/2023
Field Bk. _____

WEST ILLINOIS MULTIMODAL IMPROVEMENTS
PARKVIEW SAFE ROUTES TO SCHOOL
TRAFFIC CONTROL PLAN - ILLINOIS B

SHEET
92 OF
102

CONTACT PERSON: FREEMAN ANTHONY, PROJECT ENGINEER AT (360) 778-7924

\\SRV-DFS-WA\PROJECTS\21\1.21273.00 - BELLINGHAM ILLINOIS MULTIMODAL ES 0561\ENGINEERING\CAD\PLAN SHEETS\21272-TC-MOT-PLAN-ILLINOIS.DWG

NOTES

- SEE TC01 FOR TRAFFIC CONTROL NOTES AND LEGEND.
- PLACE SIGN 100' ± FROM STOP BAR OR EDGE OF WORK ZONE.

SEC.24 T.38N. R.2E. W.M.

SEC.19 T.38N. R.3E. W.M.

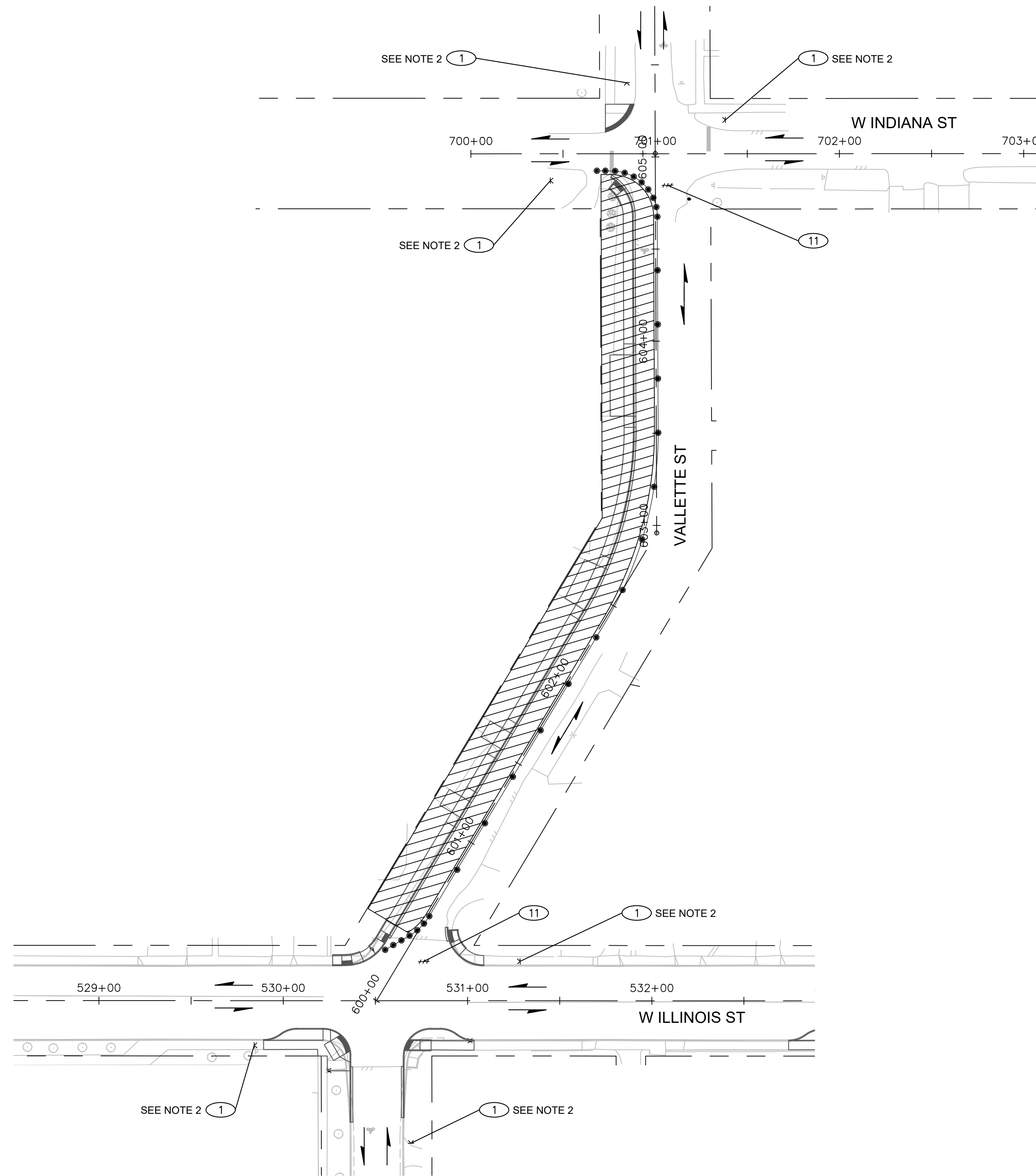

SIGN LEGEND



1
W20-1

11
R11-3
60" X 30"

90% SUBMITTAL

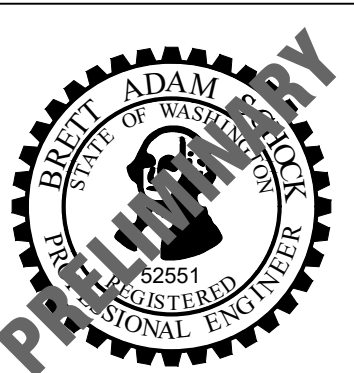
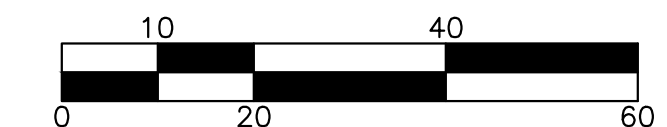

transpogroup
WHAT TRANSPORTATION CAN BE.

12131 113TH AVENUE NE, SUITE 203
KIRKLAND, WASHINGTON 98034
(TEL) 425 821-3665
(FAX) 425 825-8434

TC04

Date	No	Revision	By
	4		
	3		
	2		
	1		

PROJECT ENGINEER BAS
DESIGNED/DRAWN KBC/TNJ/K/OS
INSPECTOR _____

DIRECTOR PUBLIC WORKS E.C.J.
CITY ENGINEER C.M.A.S.
ASSISTANT DIRECTOR C.M.A.S.

CITY OF BELLINGHAM, WASHINGTON
PUBLIC WORKS DEPARTMENT
ENGINEERING DIVISION

SCALE
Horiz. AS NOTED
Vert. AS NOTED

DATUM
NAD 83/98
NAVD 88

Job No. ES-0560 / ES-0561
Date 10/02/2023
Field Bk. _____

WEST ILLINOIS MULTIMODAL IMPROVEMENTS
PARKVIEW SAFE ROUTES TO SCHOOL
TRAFFIC CONTROL PLAN - VALLETTE

SHEET
93 OF
102

NOTES

1. SEE TC01 FOR TRAFFIC CONTROL NOTES AND LEGEND.
2. PLACE SIGN 100' ± FROM STOP BAR OR EDGE OF WORK ZONE.

SEC.24 T.38N. R.2E. W.M.

SEC.19 T.38N. R.3E. W.M.

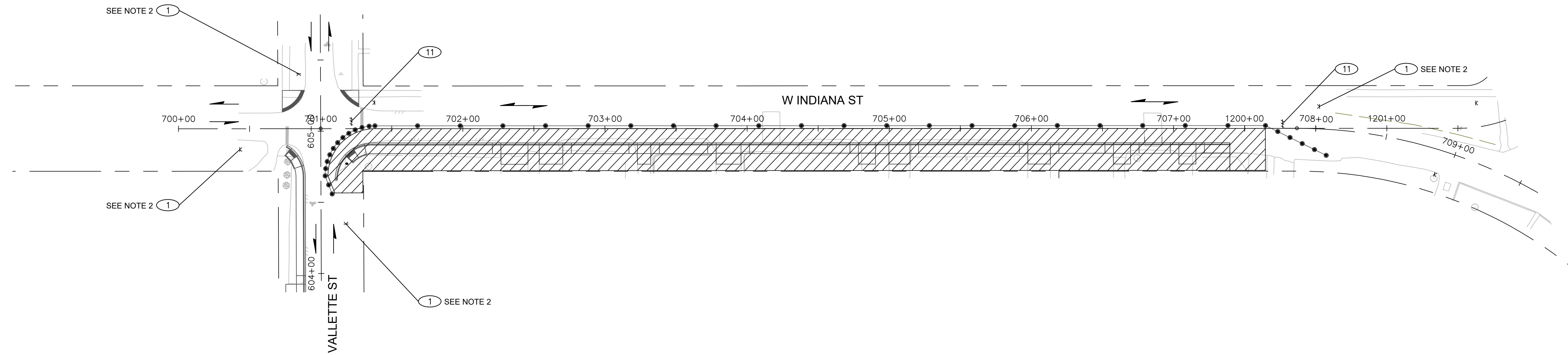

SIGN LEGEND



1
W20-1



11
R11-3
60" X 30"

90% SUBMITTAL

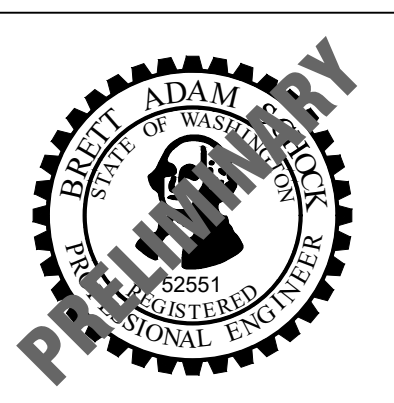
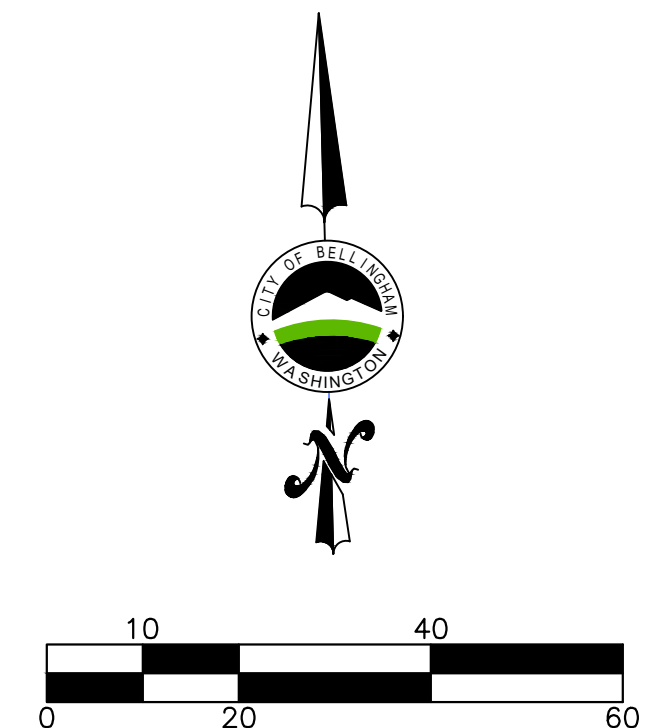

transpogroup
WHAT TRANSPORTATION CAN BE.
12131 113TH AVENUE NE, SUITE 203
KIRKLAND, WASHINGTON 98034
(TEL) 425 821-3665
(FAX) 425 825-8434

TC05

Date	No	Revision	By
	4		
	3		
	2		
	1		

PROJECT ENGINEER BAS
DESIGNED/DRAWN KBC/TNJK/OS
INSPECTOR _____

DIRECTOR PUBLIC WORKS E.C.J.
CITY ENGINEER C.M.A.S.
ASSISTANT DIRECTOR C.M.A.S.

CITY OF BELLINGHAM, WASHINGTON
PUBLIC WORKS DEPARTMENT
ENGINEERING DIVISION

SCALE
Horiz. AS NOTED
Vert. AS NOTED

DATUM
NAD 83/98
NAVD 88

Job. No. ES-0560 / ES-0561
Date 10/02/2023
Field Bk. _____

WEST ILLINOIS MULTIMODAL IMPROVEMENTS
PARKVIEW SAFE ROUTES TO SCHOOL
TRAFFIC CONTROL PLAN - INDIANA

SHEET
94 OF
102

NOTES

- SEE TC01 FOR TRAFFIC CONTROL NOTES AND LEGEND.
- PLACE SIGN 100' ± FROM STOP BAR OR EDGE OF WORK ZONE.

SEC.24 T.38N. R.2E. W.M.

SEC.19 T.38N. R.3E. W.M.

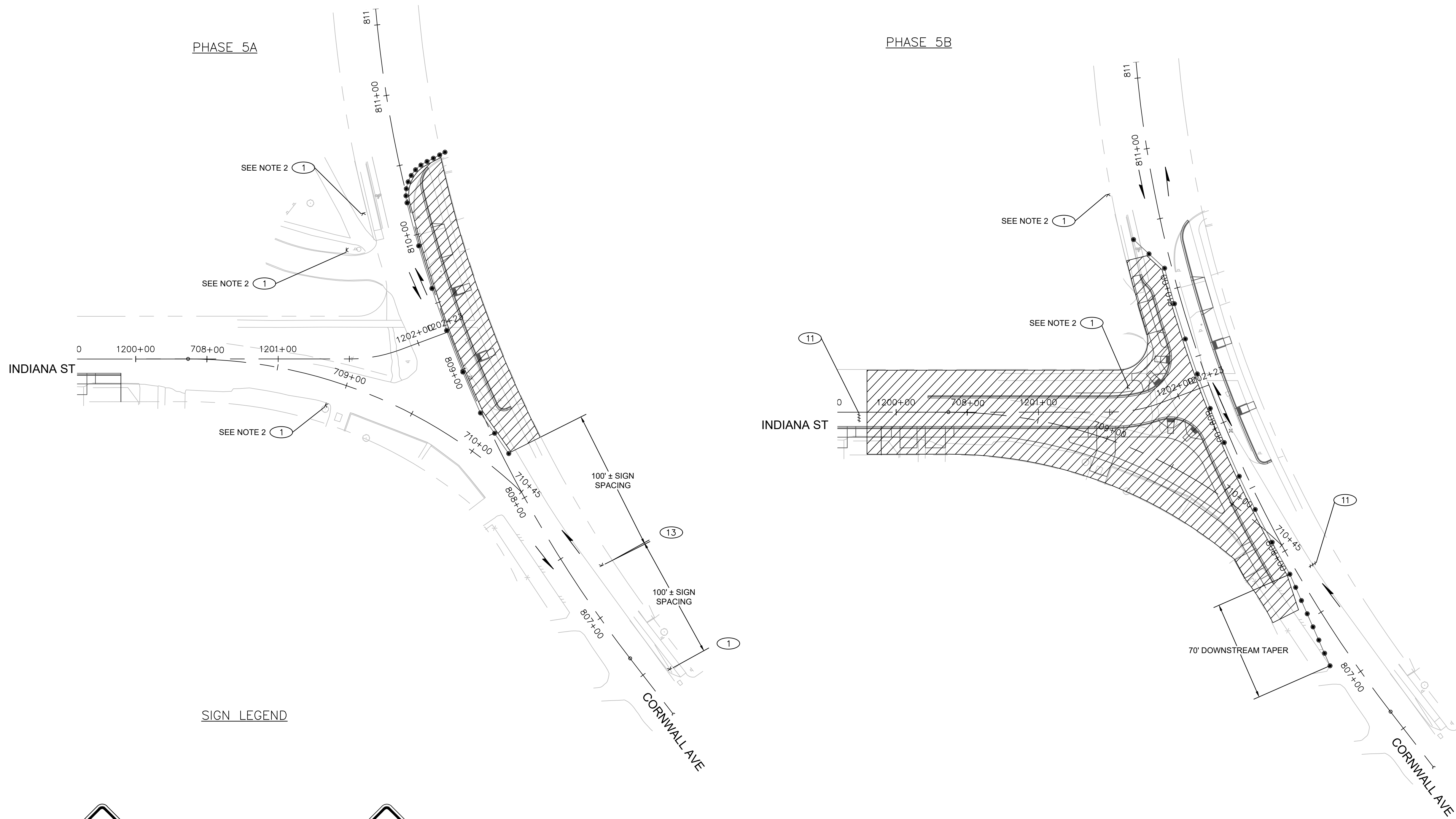

SIGN LEGEND



1

W20-1



11

R11-3
60" X 30"



13

W21-5

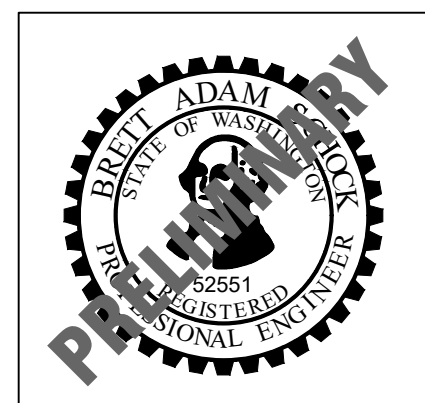

transpogroup
WHAT TRANSPORTATION CAN BE.

12131 113TH AVENUE NE, SUITE 203
KIRKLAND, WASHINGTON 98034
(TEL) 425 821-3665
(FAX) 425 825-8434

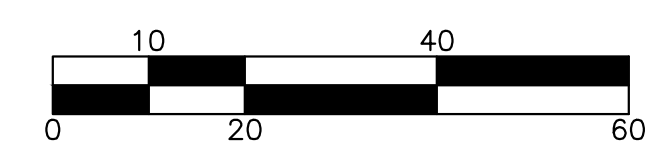

90% SUBMITTAL



TC06

Date	No	Revision	By
	4		
	3		
	2		
	1		

PROJECT ENGINEER BAS
DESIGNED/DRAWN KBC/TNJK/OS
INSPECTOR

DIRECTOR PUBLIC WORKS E.C.J.
CITY ENGINEER C.M.A.S.
ASSISTANT DIRECTOR C.M.A.S.

CITY OF BELLINGHAM, WASHINGTON
PUBLIC WORKS DEPARTMENT
ENGINEERING DIVISION

SCALE
Horiz. AS NOTED
Vert. AS NOTED

DATUM
NAD 83/98
NAVD 88

Job. No. ES-0560 / ES-0561
Date 10/02/2023
Field Bk.

WEST ILLINOIS MULTIMODAL IMPROVEMENTS
PARKVIEW SAFE ROUTES TO SCHOOL
TRAFFIC CONTROL PLAN - CORNWALL A & B

SHEET
95 OF
102

NOTES

1. SEE TC01 FOR TRAFFIC CONTROL NOTES AND LEGEND.
2. PLACE SIGN 100' ± FROM STOP BAR OR EDGE OF WORK ZONE.

SEC.24 T.38N. R.2E. W.M.

SEC.19 T.38N. R.3E. W.M.

SIGN LEGEND

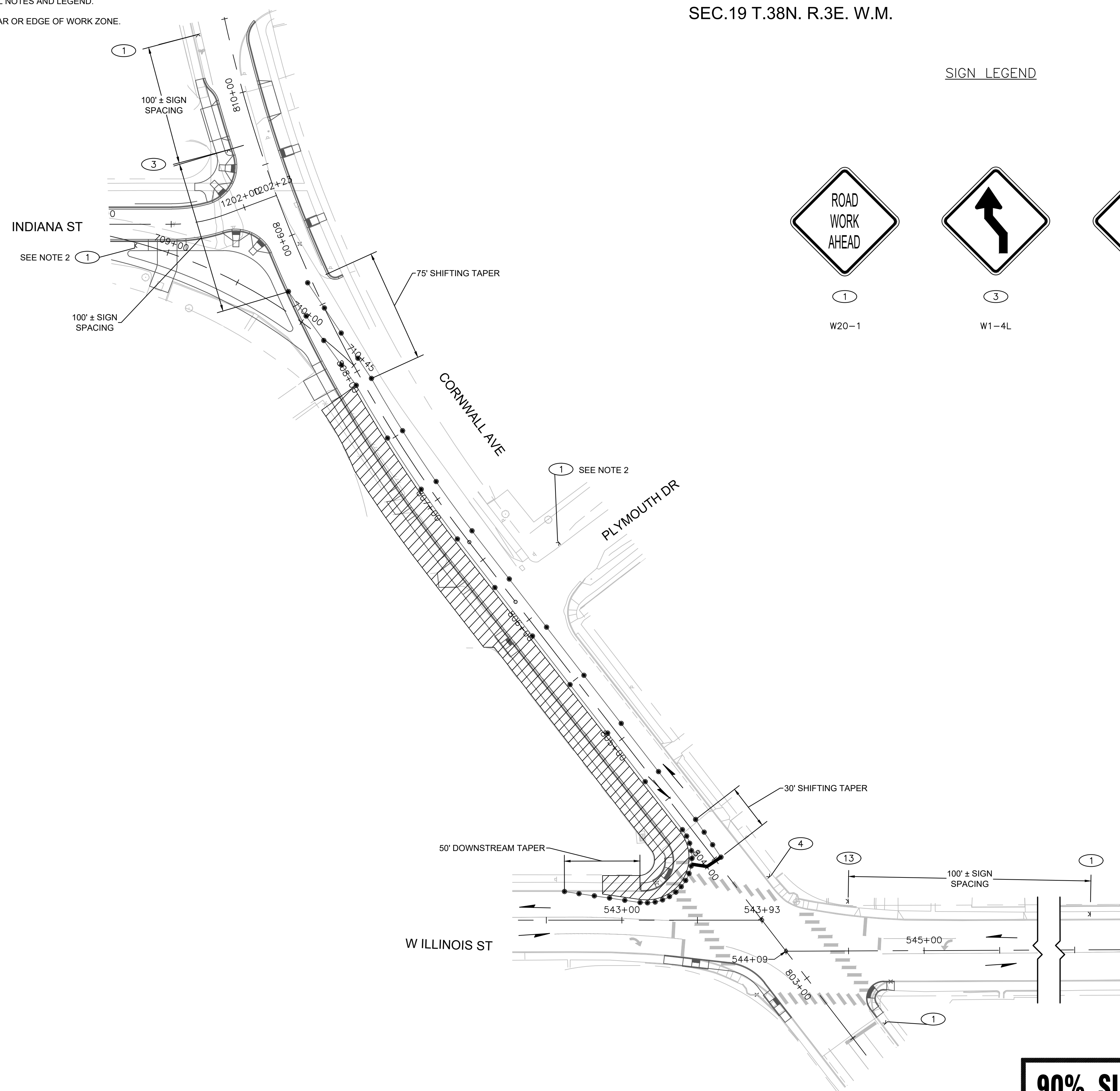
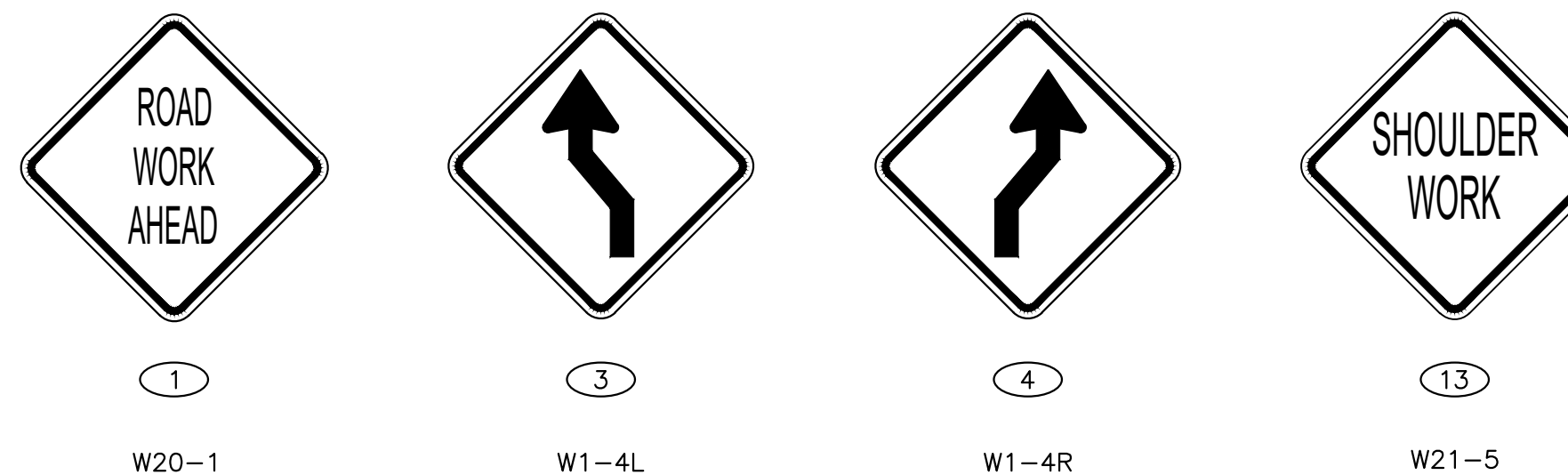

90% SUBMITTAL

811 Call 811
two business days before you dig

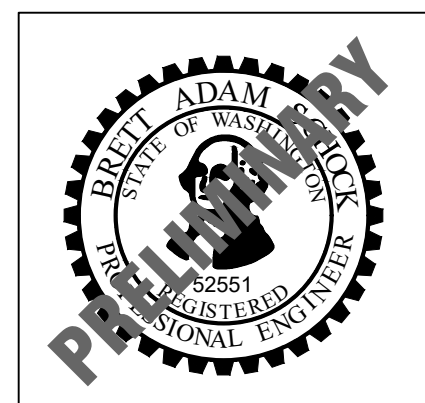
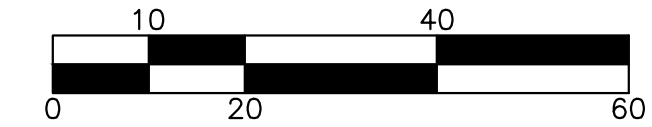

transpogroup
WHAT TRANSPORTATION CAN BE.
12131 113TH AVENUE NE, SUITE 203
KIRKLAND, WASHINGTON 98034
(TEL) 425 821-3665
(FAX) 425 825-8434

TC07

Date	No	Revision	By
	4		
	3		
	2		
	1		

PROJECT ENGINEER BAS
DESIGNED/DRAWN KBC/TNJK/OS
INSPECTOR _____

DIRECTOR PUBLIC WORKS E.C.J.
CITY ENGINEER C.M.A.S.
ASSISTANT DIRECTOR C.M.A.S.

CITY OF BELLINGHAM, WASHINGTON
PUBLIC WORKS DEPARTMENT
ENGINEERING DIVISION

SCALE
Horiz. AS NOTED
Vert. AS NOTED

DATUM
NAD 83/98
NAVD 88

Job. No. ES-0560 / ES-0561
Date 10/02/2023
Field Bk. _____

WEST ILLINOIS MULTIMODAL IMPROVEMENTS
PARKVIEW SAFE ROUTES TO SCHOOL
TRAFFIC CONTROL PLAN - CORNWALL C

SHEET
96 OF
102

\\SRV-DFS-WA\PROJECTS\21\1.21273.00 - BELLINGHAM ILLINOIS MULTIMODAL ES 0561\ENGINEERING\CAD\PLAN SHEETS\21272-TG-MOT-PLAN-CORNWALL.DWG

NOTES

1. SEE TC01 FOR TRAFFIC CONTROL NOTES AND LEGEND.
2. PLACE SIGN 100' ± FROM STOP BAR OR EDGE OF WORK ZONE.

SEC.24 T.38N. R.2E. W.M.

SEC.19 T.38N. R.3E. W.M.

SIGN LEGEND

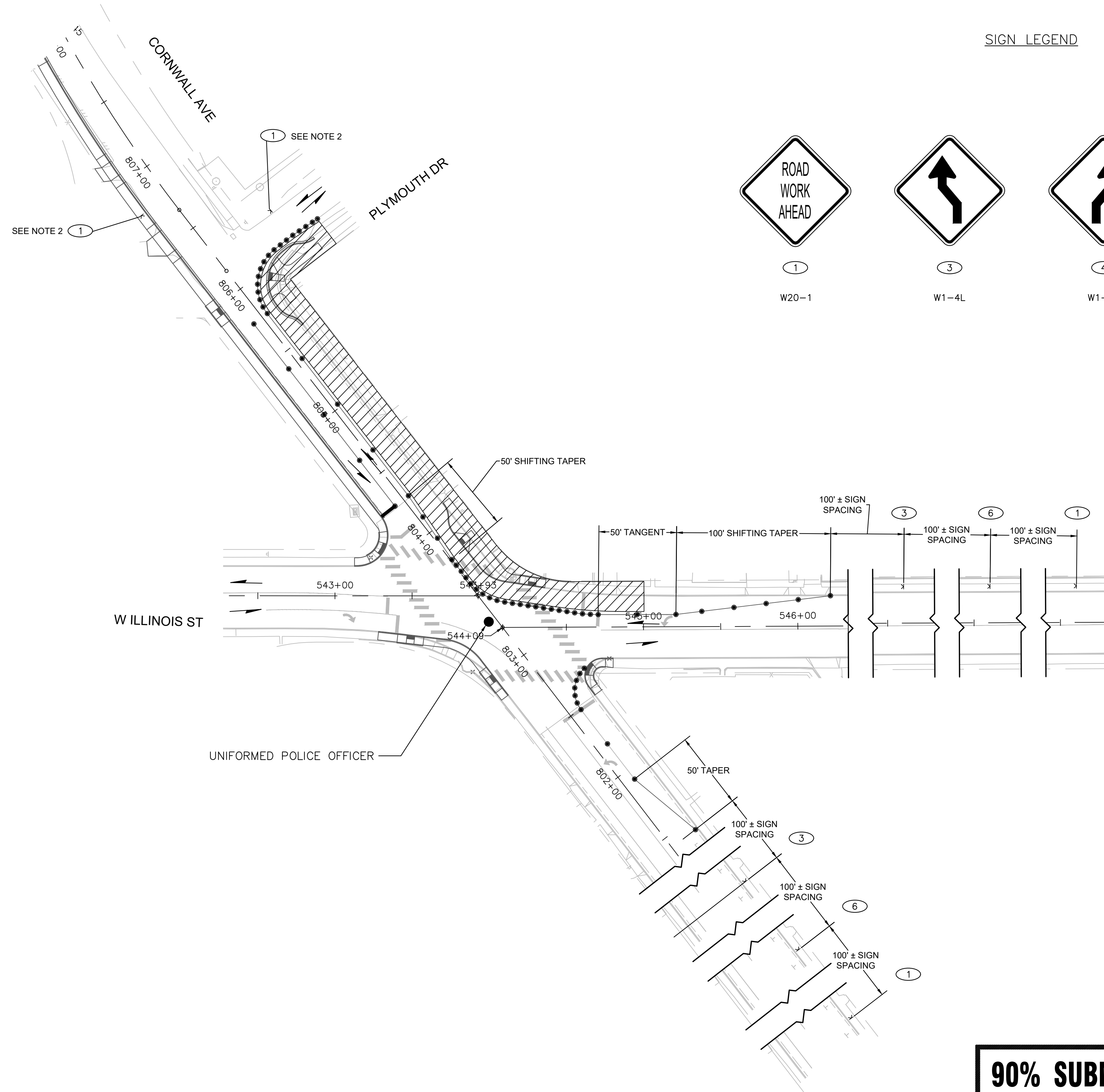
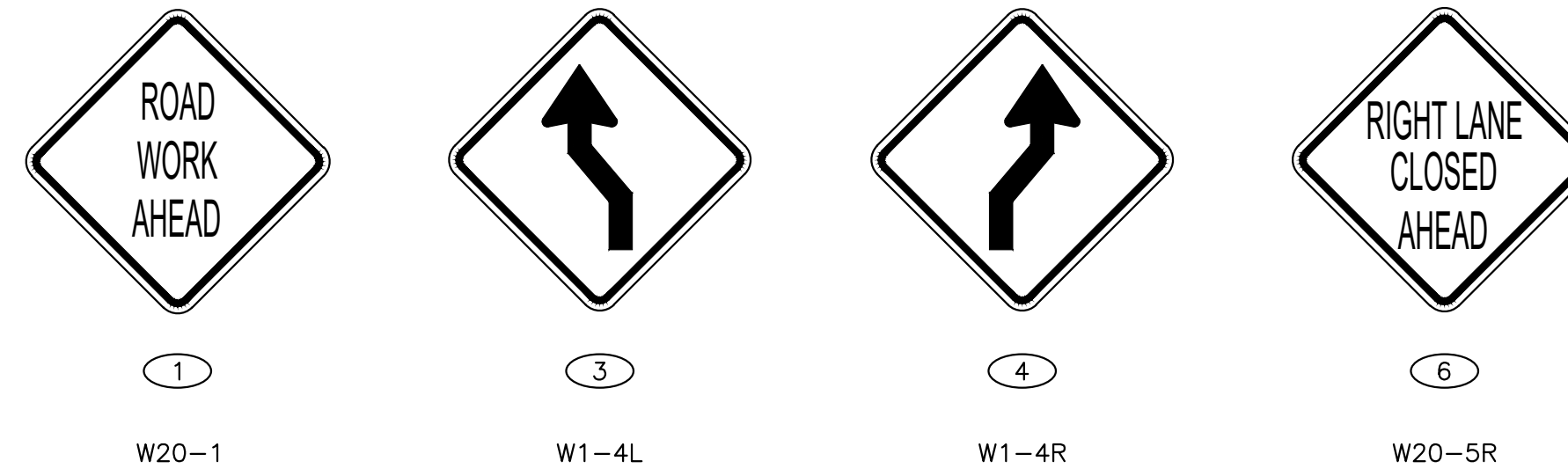

90% SUBMITTAL

811 Call 811
two business days before you dig

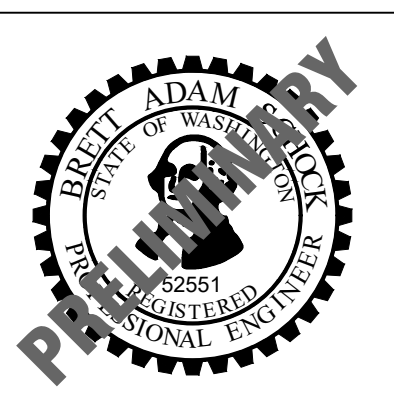
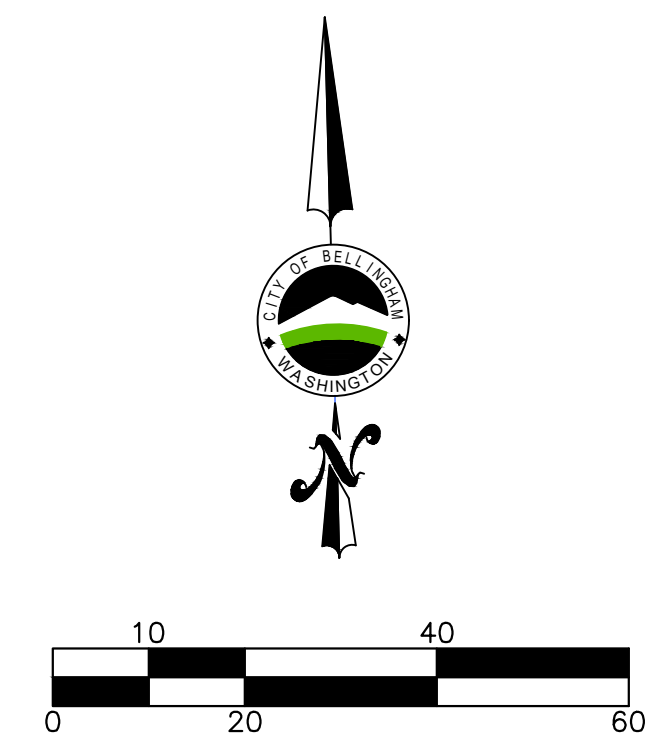

transpogroup
WHAT TRANSPORTATION CAN BE.
12131 113TH AVENUE NE, SUITE 203
KIRKLAND, WASHINGTON 98034
(TEL) 425 821-3665
(FAX) 425 825-8434

TC08

Date	No	Revision	By
	4		
	3		
	2		
	1		

PROJECT ENGINEER BAS
DESIGNED/DRAWN KBC/TNJ/KOS
INSPECTOR _____

DIRECTOR PUBLIC WORKS E.C.J.
CITY ENGINEER C.M.A.S.
ASSISTANT DIRECTOR C.M.A.S.

CITY OF BELLINGHAM, WASHINGTON
PUBLIC WORKS DEPARTMENT
ENGINEERING DIVISION

SCALE
Horiz. AS NOTED
Vert. AS NOTED

DATUM
NAD 83/98
NAVD 88

Job. No. ES-0560 / ES-0561
Date 10/02/2023
Field Bk. _____

WEST ILLINOIS MULTIMODAL IMPROVEMENTS
PARKVIEW SAFE ROUTES TO SCHOOL
TRAFFIC CONTROL PLAN - CORNWALL D

SHEET 97 OF 102

\\SRV-DFS-WA\PROJECTS\21\1.21273.00 - BELLINGHAM ILLINOIS MULTIMODAL ES 0561\ENGINEERING\CAD\PLAN SHEETS\21272-TG-MOT-PLAN-CORNWALL.DWG

NOTES

1. SEE TC01 FOR TRAFFIC CONTROL NOTES AND LEGEND.
2. PLACE SIGN 100' ± FROM STOP BAR OR EDGE OF WORK ZONE.

SEC.24 T.38N. R.2E. W.M.

SEC.19 T.38N. R.3E. W.M.

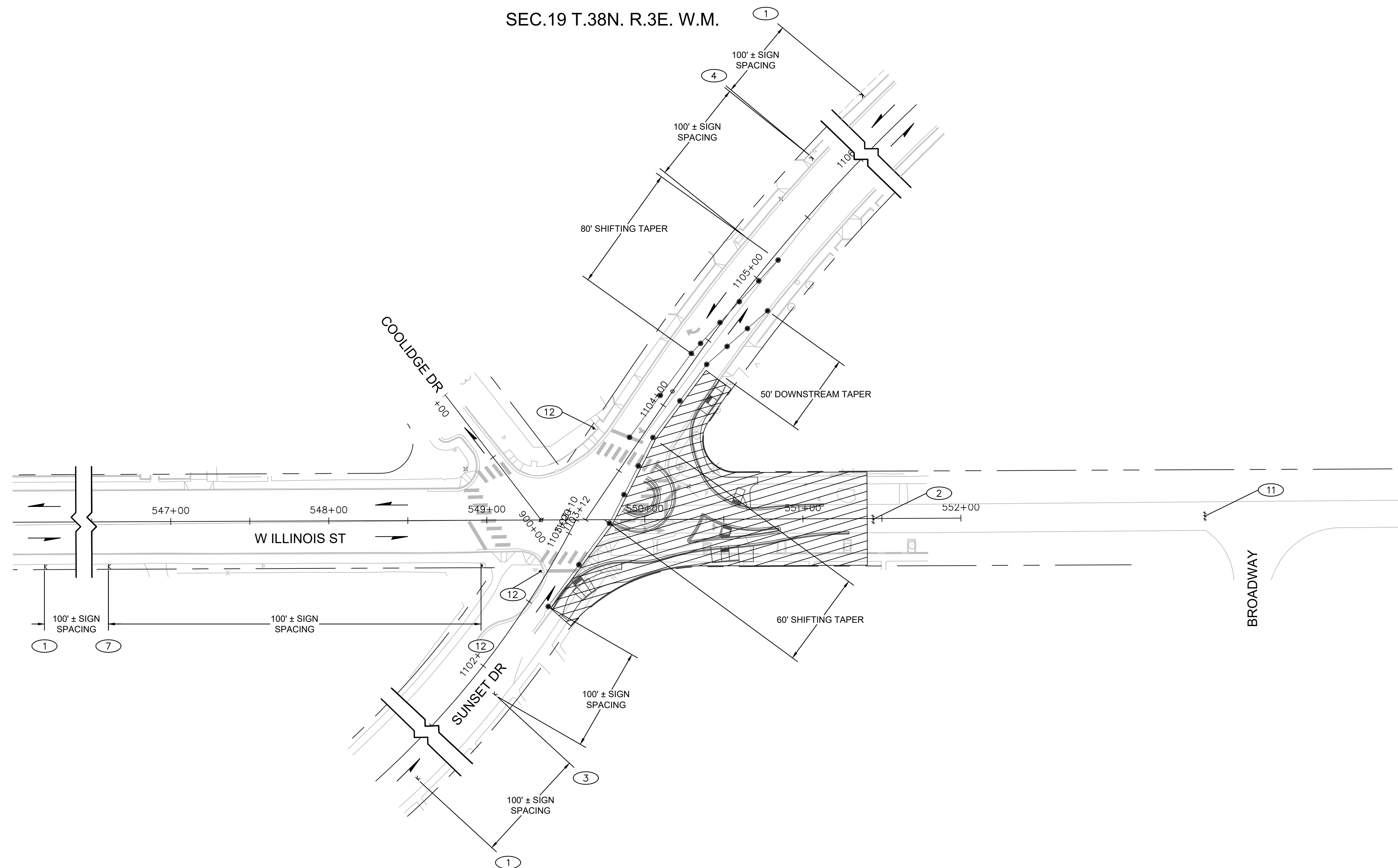

SIGN LEGEND



1

W20-1



2

R11-2
48" X 30"

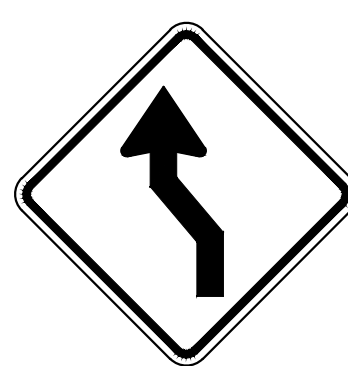

3

W1-4L

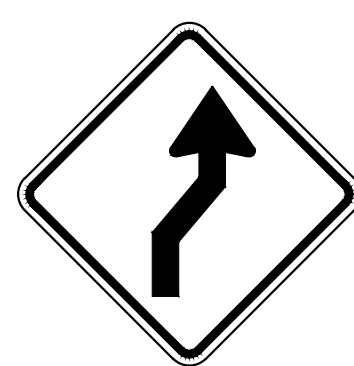

4

W1-4R



7

W20-901



11

R11-3
60" X 30"



12

R1-1
36" X 36"

90% SUBMITTAL

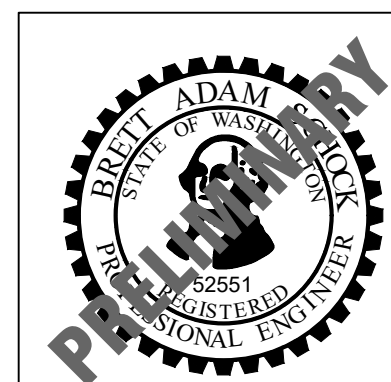
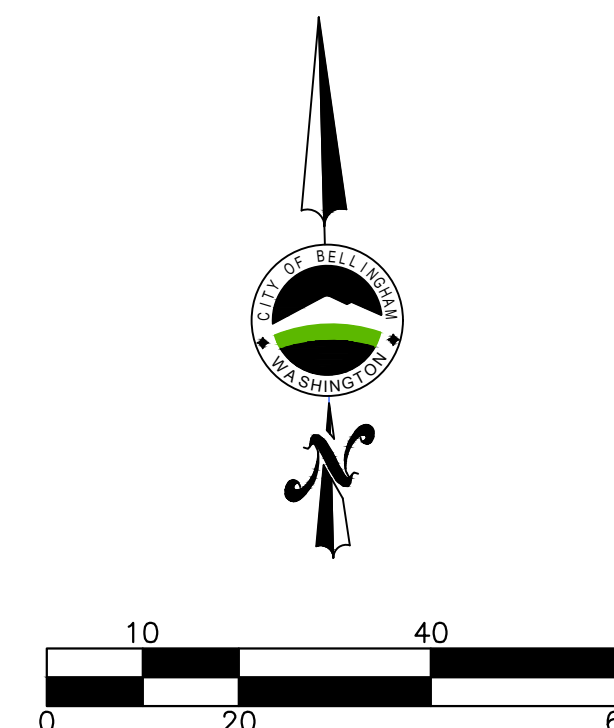

transpogroup
WHAT TRANSPORTATION CAN BE.
12131 113TH AVENUE NE, SUITE 203
KIRKLAND, WASHINGTON 98034
(TEL) 425 821-3665
(FAX) 425 825-8434

TC09

Date	No	Revision	By
	4		
	3		
	2		
	1		

PROJECT ENGINEER BAS
DESIGNED/DRAWN KBC/TNJ/K/OS
INSPECTOR

DIRECTOR PUBLIC WORKS E.C.J.
CITY ENGINEER C.M.A.S.
ASSISTANT DIRECTOR C.M.A.S.

CITY OF BELLINGHAM, WASHINGTON
PUBLIC WORKS DEPARTMENT
ENGINEERING DIVISION

SCALE
Horiz. AS NOTED
Vert. AS NOTED

DATUM
NAD 83/98
NAVD 88

Job. No. ES-0560 / ES-0561
Date 10/02/2023
Field Bk.

WEST ILLINOIS MULTIMODAL IMPROVEMENTS
PARKVIEW SAFE ROUTES TO SCHOOL
TRAFFIC CONTROL PLAN - RAB A

SHEET
98 OF
102

NOTES

- SEE TC01 FOR TRAFFIC CONTROL NOTES AND LEGEND.
- PLACE SIGN 100' ± FROM STOP BAR OR EDGE OF WORK ZONE.

SEC.24 T.38N. R.2E. W.M.

SEC.19 T.38N. R.3E. W.M.

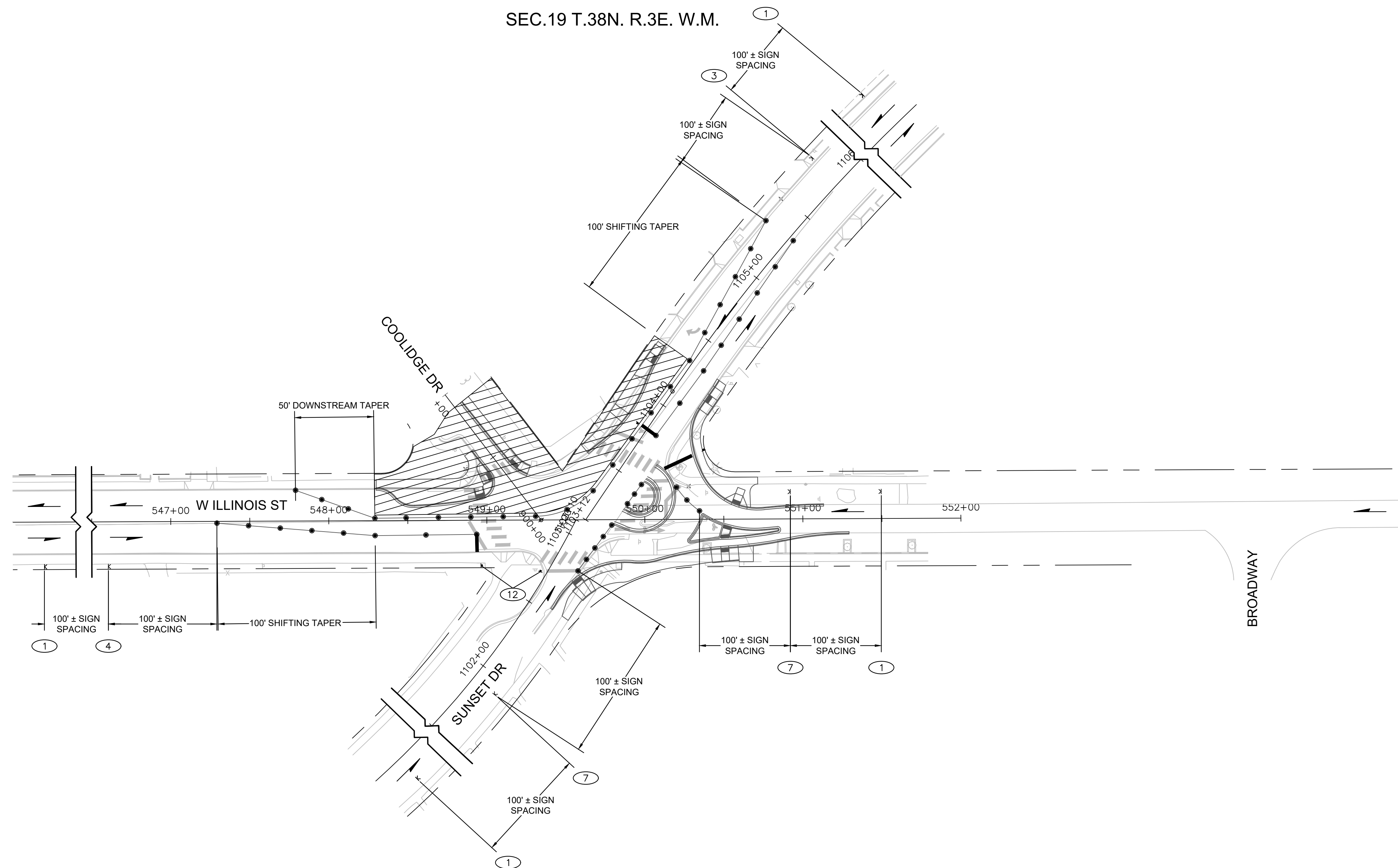

SIGN LEGEND

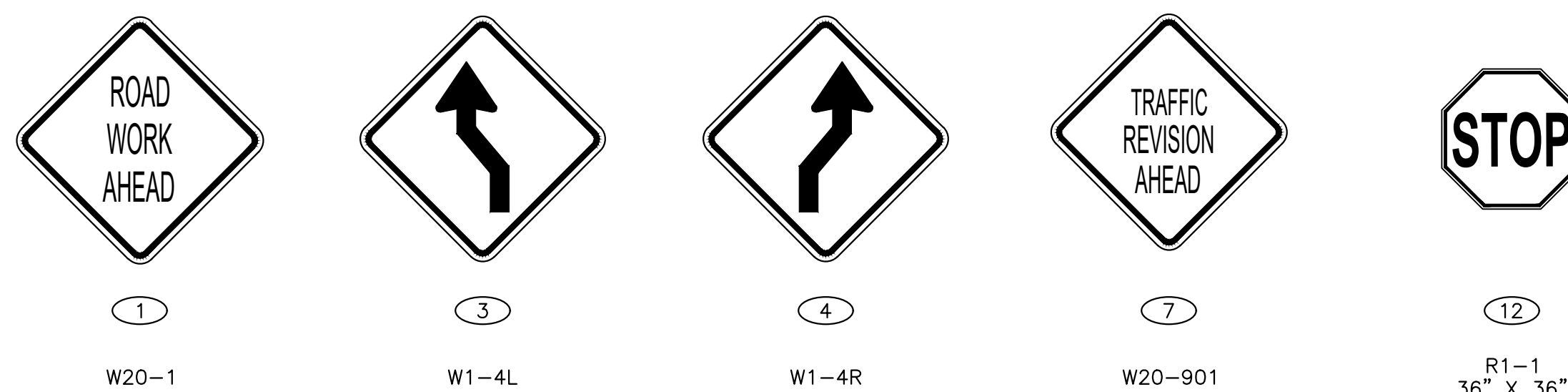

90% SUBMITTAL

811 Call 811
two business days before you dig

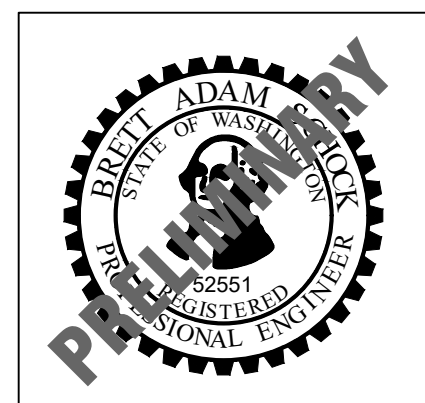
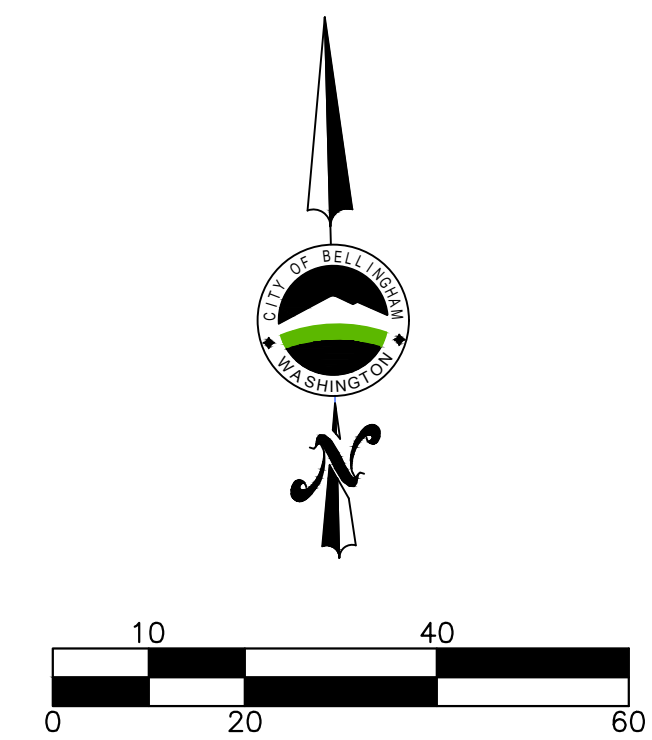

transpogroup
WHAT TRANSPORTATION CAN BE.
12131 113TH AVENUE NE, SUITE 203
KIRKLAND, WASHINGTON 98034
(TEL) 425 821-3665
(FAX) 425 825-8434

TC10

Date	No	Revision	By
	4		
	3		
	2		
	1		

PROJECT ENGINEER BAS
DESIGNED/DRAWN KBC/TNJ/KIOS
INSPECTOR _____

DIRECTOR PUBLIC WORKS E.C.J.
CITY ENGINEER C.M.A.S.
ASSISTANT DIRECTOR C.M.A.S.

CITY OF BELLINGHAM, WASHINGTON
PUBLIC WORKS DEPARTMENT
ENGINEERING DIVISION

SCALE
Horiz. AS NOTED
Vert. AS NOTED

DATUM
NAD 83/98
NAVD 88

Job. No. ES-0560 / ES-0561
Date 10/02/2023
Field Bk. _____

WEST ILLINOIS MULTIMODAL IMPROVEMENTS
PARKVIEW SAFE ROUTES TO SCHOOL
TRAFFIC CONTROL PLAN - RAB B

SHEET
99 OF
102

NOTES

1. SEE TC01 FOR TRAFFIC CONTROL NOTES AND LEGEND.
2. PLACE SIGN 100' ± FROM STOP BAR OR EDGE OF WORK ZONE.

SEC.24 T.38N. R.2E. W.M.

SEC.19 T.38N. R.3E. W.M.

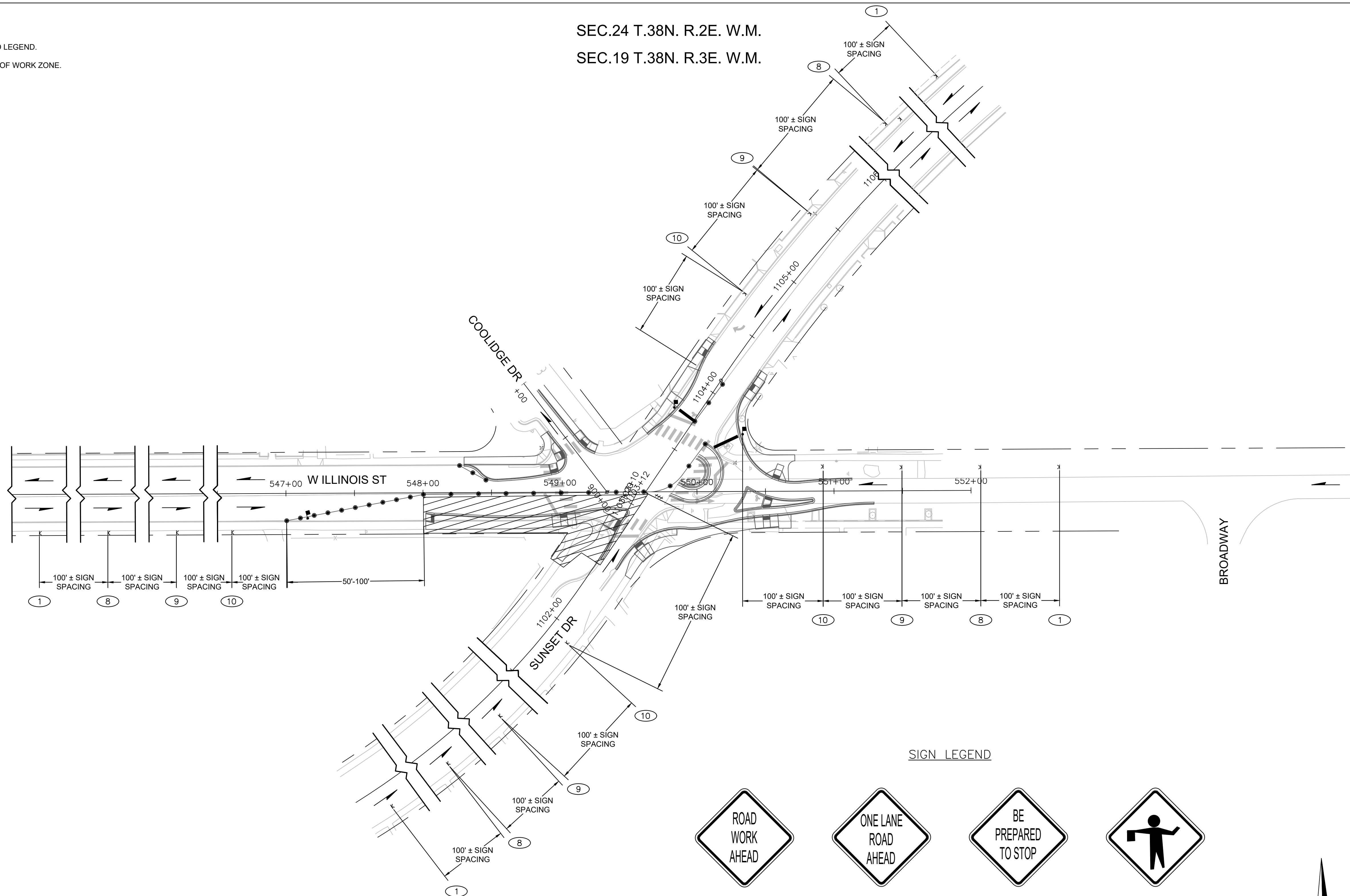

SIGN LEGEND



1

W20-1



8

W20-4



9

W20-7B



10

W20-7A

90% SUBMITTAL

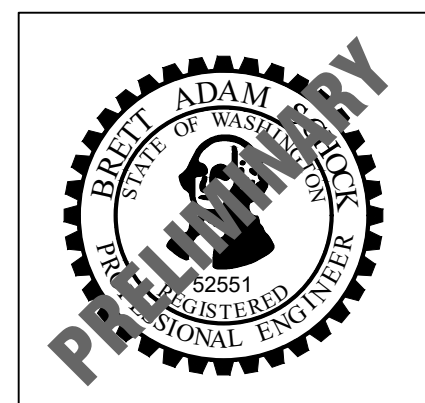
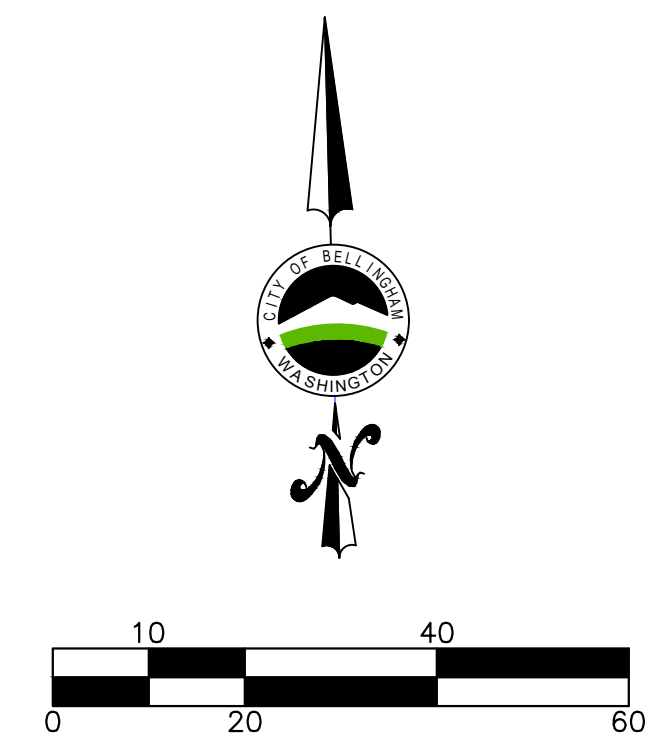

transpogroup
WHAT TRANSPORTATION CAN BE.
12131 113TH AVENUE NE, SUITE 203
KIRKLAND, WASHINGTON 98034
(TEL) 425 821-3665
(FAX) 425 825-8434

TC11

Date	No	Revision	By
	4		
	3		
	2		
	1		

PROJECT ENGINEER BAS
DESIGNED/DRAWN KBC/TNJ/K/OS
INSPECTOR _____

DIRECTOR PUBLIC WORKS E.C.J.
CITY ENGINEER C.M.A.S.
ASSISTANT DIRECTOR C.M.A.S.

CITY OF BELLINGHAM, WASHINGTON
PUBLIC WORKS DEPARTMENT
ENGINEERING DIVISION

SCALE
Horiz. AS NOTED
Vert. AS NOTED

DATUM
NAD 83/98
NAVD 88

Job. No. ES-0560 / ES-0561
Date 10/02/2023
Field Bk. _____

WEST ILLINOIS MULTIMODAL IMPROVEMENTS
PARKVIEW SAFE ROUTES TO SCHOOL
TRAFFIC CONTROL PLAN - RAB C

SHEET
100 OF
102

\\SRV-DFS-WA\PROJECTS\21\1.21273.00 - BELLINGHAM ILLINOIS MULTIMODAL ES 0561\ENGINEERING\CAD\PLAN SHEETS\21272-TG-MOT-PLAN-RAB.DWG

NOTES

- SEE TC01 FOR TRAFFIC CONTROL NOTES AND LEGEND.
- PLACE SIGN 100' ± FROM STOP BAR OR EDGE OF WORK ZONE.

SEC.24 T.38N. R.2E. W.M.

SEC.19 T.38N. R.3E. W.M.

SIGN LEGEND

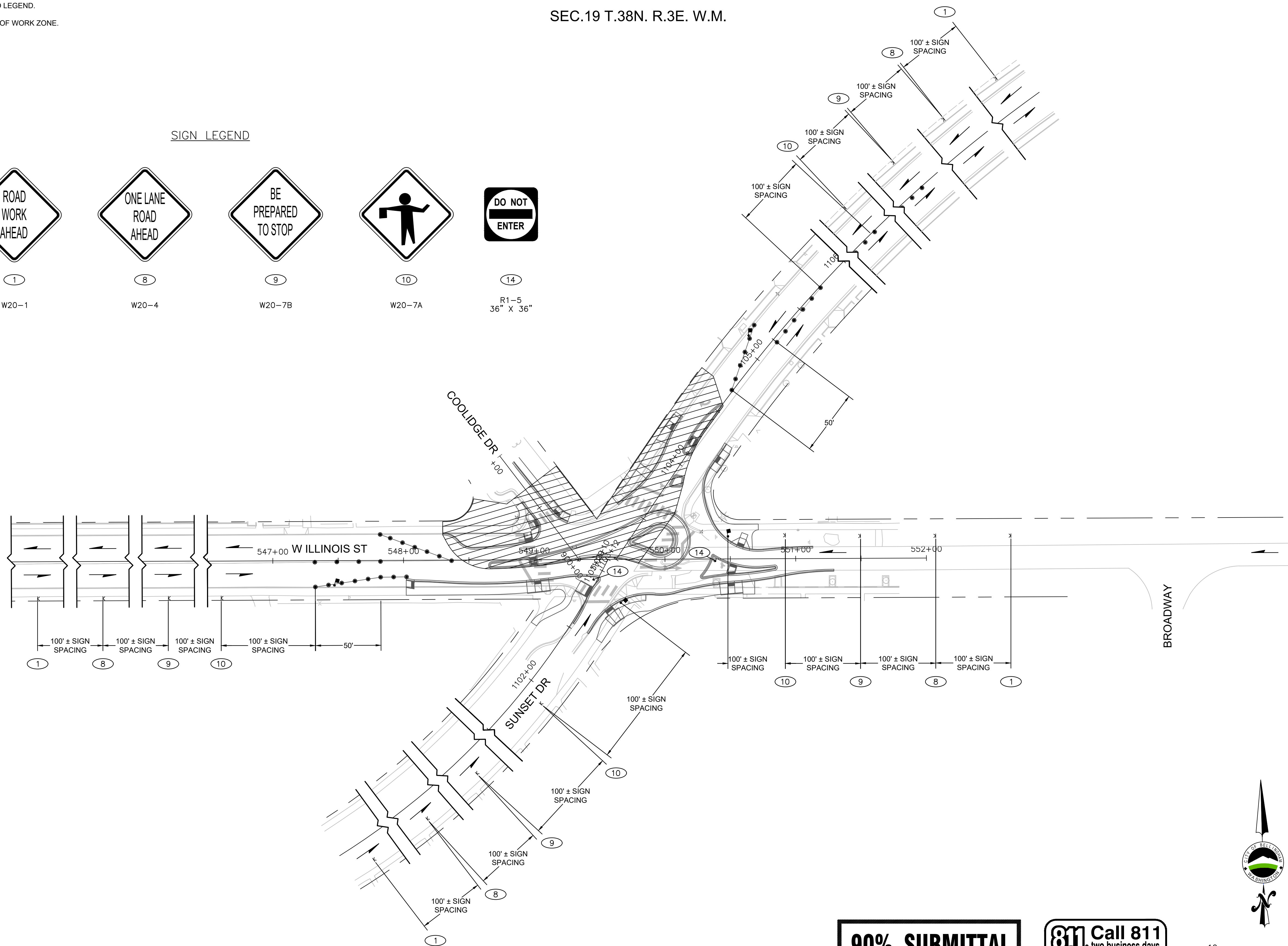
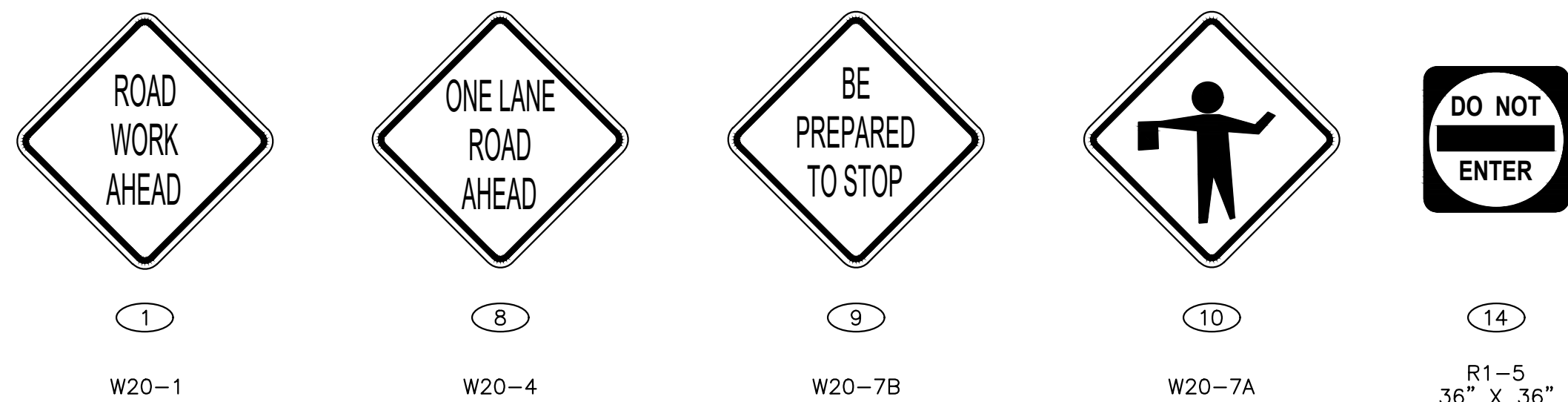

90% SUBMITTAL

811 Call 811
two business days before you dig

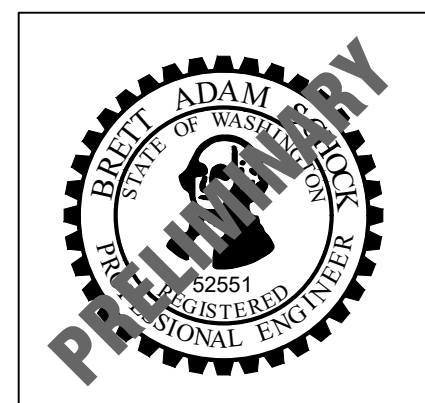
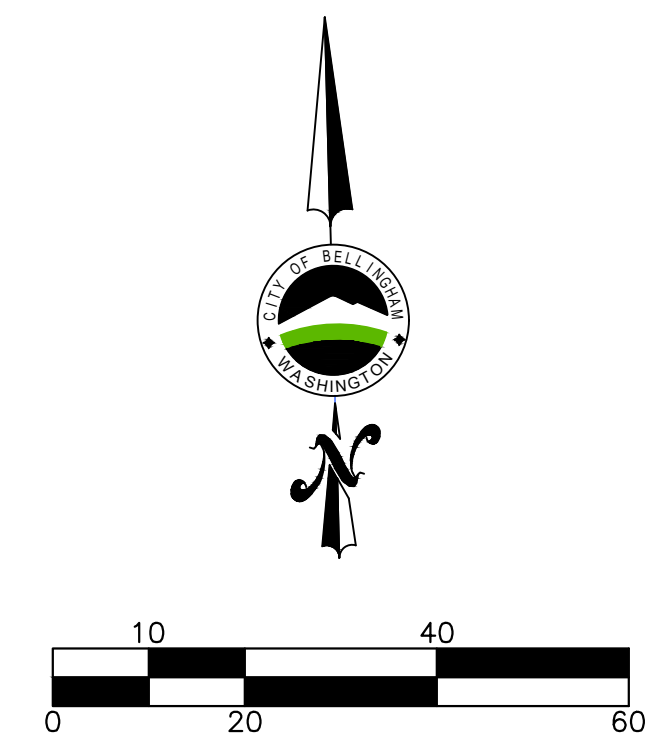

transpogroup
WHAT TRANSPORTATION CAN BE.
12131 113TH AVENUE NE, SUITE 203
KIRKLAND, WASHINGTON 98034
(TEL) 425-821-3665
(FAX) 425-825-8434

TC12

<table border="1"> <tr><td>Date</td><td>No</td><td>Revision</td><td>By</td></tr> <tr><td></td><td>4</td><td></td><td></td></tr> <tr><td></td><td>3</td><td></td><td></td></tr> <tr><td></td><td>2</td><td></td><td></td></tr> <tr><td></td><td>1</td><td></td><td></td></tr> </table>		Date	No	Revision	By		4				3				2				1			PROJECT ENGINEER BAS DESIGNED/DRAWN KBC/TNJ/K/OS INSPECTOR _____	DIRECTOR PUBLIC WORKS E.C.J. CITY ENGINEER C.M.A.S. ASSISTANT DIRECTOR C.M.A.S.	CITY OF BELLINGHAM, WASHINGTON PUBLIC WORKS DEPARTMENT ENGINEERING DIVISION	SCALE Horiz. AS NOTED Vert. AS NOTED	DATUM NAD 83/98 NAVD 88	Job. No. ES-0560 / ES-0561 Date 10/02/2023 Field Bk. _____	WEST ILLINOIS MULTIMODAL IMPROVEMENTS PARKVIEW SAFE ROUTES TO SCHOOL TRAFFIC CONTROL PLAN - RAB D	SHEET 101 OF 102
Date	No	Revision	By																										
	4																												
	3																												
	2																												
	1																												

CONTACT PERSON: FREEMAN ANTHONY PROJECT ENGINEER AT (360) 778-7924

\\SRV-DFS-WA\PROJECTS\21\1.21273.00 - BELLINGHAM ILLINOIS MULTIMODAL ES 0561\ENGINEERING\CAD\PLAN SHEETS\21272-TG-MOT-PLAN-RAB.DWG

NOTES

- SEE TC01 FOR TRAFFIC CONTROL NOTES AND LEGEND.
- PLACE SIGN 100' ± FROM STOP BAR OR EDGE OF WORK ZONE.

SEC.24 T.38N. R.2E. W.M.

SEC.19 T.38N. R.3E. W.M.

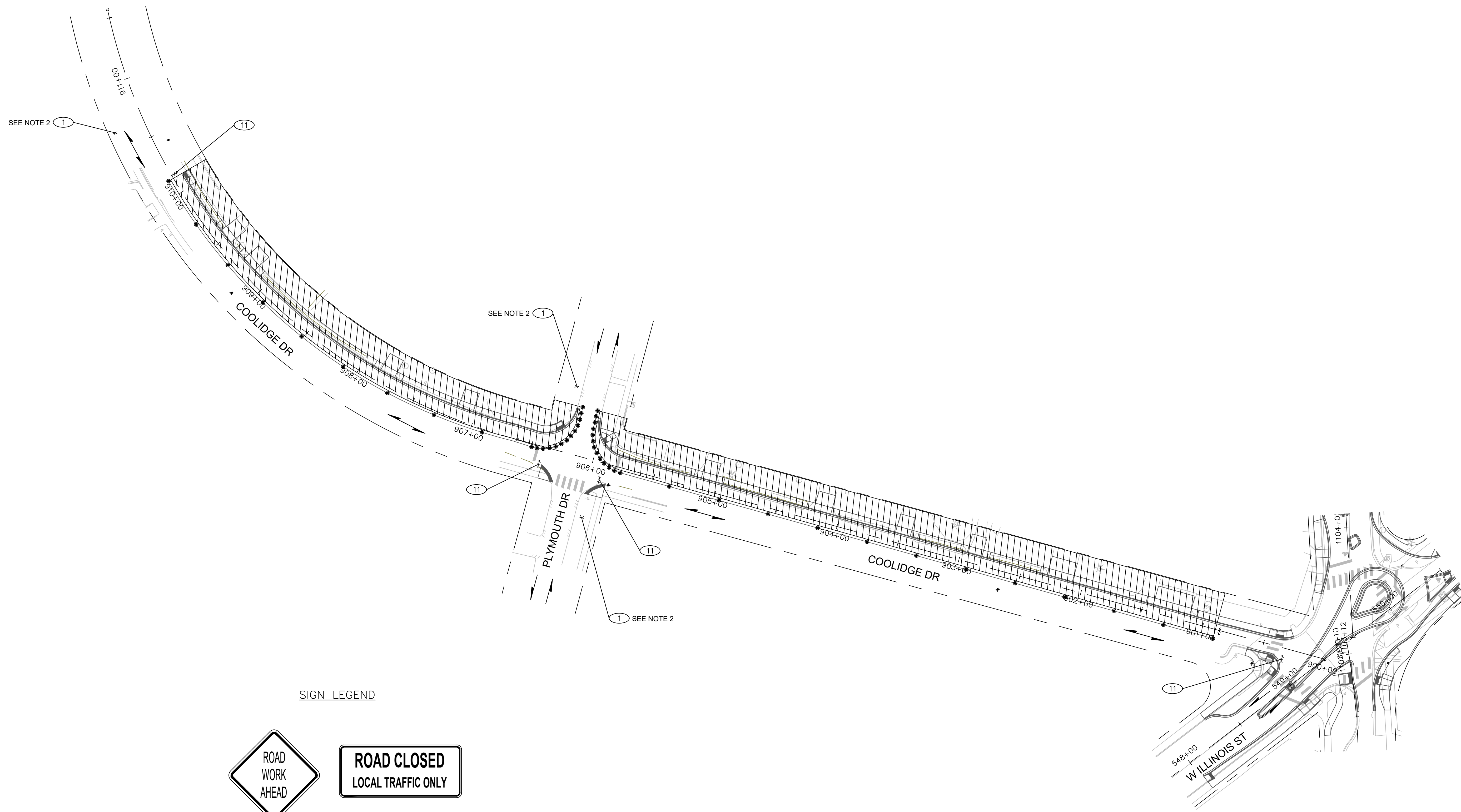

SIGN LEGEND

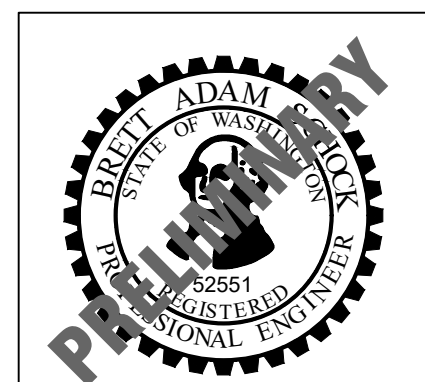
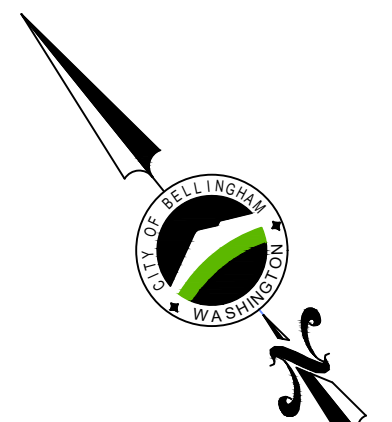
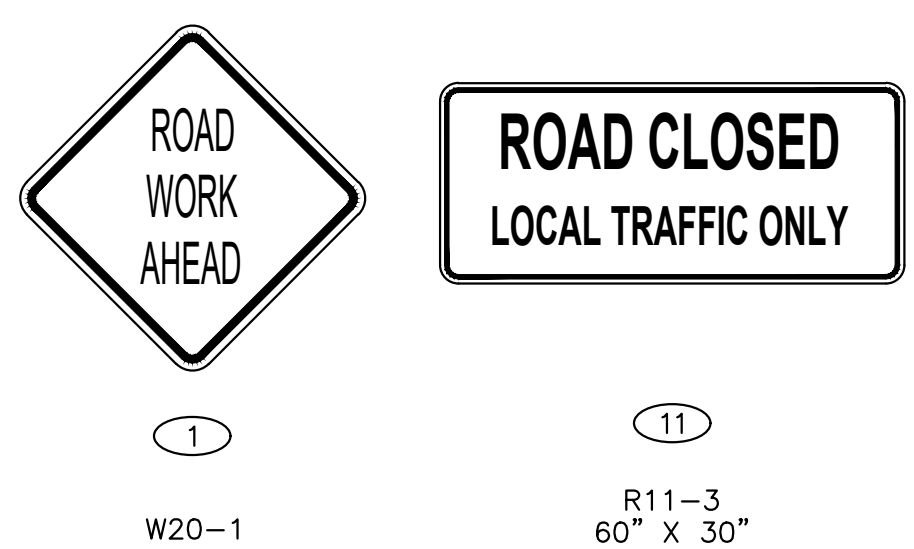

transpogroup
WHAT TRANSPORTATION CAN BE.

12131 113TH AVENUE NE, SUITE 203
KIRKLAND, WASHINGTON 98034
(TEL) 425 821-3665
(FAX) 425 825-8434

90% SUBMITTAL

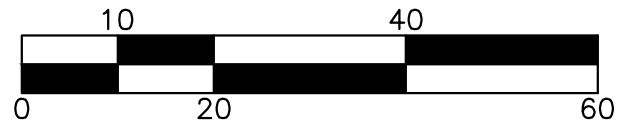

TC13

Date	No	Revision	By
	4		
	3		
	2		
	1		

PROJECT ENGINEER BAS
DESIGNED/DRAWN KBC/TNJ/K/OS
INSPECTOR _____

DIRECTOR PUBLIC WORKS E.C.J.
CITY ENGINEER C.M.A.S.
ASSISTANT DIRECTOR C.M.A.S.

CITY OF BELLINGHAM, WASHINGTON
PUBLIC WORKS DEPARTMENT
ENGINEERING DIVISION

SCALE
Horiz. AS NOTED
Vert. AS NOTED

DATUM
NAD 83/98
NAVD 88

Job. No. ES-0560 / ES-0561
Date 10/02/2023
Field Bk. _____

WEST ILLINOIS MULTIMODAL IMPROVEMENTS
PARKVIEW SAFE ROUTES TO SCHOOL
TRAFFIC CONTROL PLAN - COOLIDGE

SHEET
102 OF
102

\\SRV-DFS-WA\PROJECTS\21\1.21273.00 - BELLINGHAM ILLINOIS MULTIMODAL ES 0561\ENGINEERING\CAD\PLAN SHEETS\21272-TG-MOT-PLAN-VAL-IND-COOL.DWG