Washington State Department of Transportation

Transportation Building
310 Maple Park Avenue S.E.
P.O. Box 47300
Olympia, WA 98504-7300
360-705-7000
TTY: 1-800-833-6388
www.wsdot.wa.gov

May 12, 2020

Seth Fleetwood, Mayor
City of Bellingham
210 Lottie St
Bellingham WA 98225

Dear Mayor:

RE: CY2019 Annual Report and Nondiscrimination Agreement

WSDOT is approving the CY2019 report. The report for CY2020 will be due **Jan. 1, 2021**. Comments on areas for improvement are included in the transmittal email. A signed copy of the City's Nondiscrimination Agreement is attached. Both should be accessible to the public and may be posted on your website.

Title VI requirements apply to all phases of transportation-related projects/services no matter the funding source. The Standard Assurances and related attachment(s) are required in all contracts and agreements.

Chapter 28 of the LAG Manual is being revised and it should be available this summer. It will include more detail on the Executive Orders for language access and environmental justice. Title VI training will be offered and we recommend at least two staff from the City attend. Registration will be through Local Programs LTAP web page.

WSDOT is committed to providing any assistance you may need. If you have questions concerning Title VI, please contact me at 206-440-4778, or email TitleVI@wsdot.wa.gov.

Sincerely,

/s/Gretchen Gleue
Title VI Local Agency Compliance Lead
Office of Equal Opportunity

CITY OF BELLINGHAM
CONTRACT #
2020-0230

City of Bellingham
Title VI
Non-discrimination Agreement Update
March 2020

Seth Fleetwood
Mayor

Kim Brown
ADA/Title VI Coordinator
kimbrown@cob.org

City of Bellingham
Public Works Engineering
104 W. Magnolia Street, Suite 109
Bellingham, WA 98225
(360)778-7900

TITLE VI NON-DISCRIMINATION AGREEMENT

Washington State Department of Transportation and City of Bellingham

Policy Statement

The City of Bellingham, hereinafter referred to as the "Recipient" assures that no person shall on the grounds of race, color, national origin, or sex, as provided by Title VI of the Civil Rights Act of 1964, and the Civil Rights Restoration Act of 1987 (P.L. 100.259) be excluded from participation in, be denied the benefits of, or be otherwise subjected to discrimination under any program or activity. The Recipient further assures every effort will be made to ensure nondiscrimination in all of its programs and activities, whether those programs and activities are federally funded or not.

The Civil Rights Restoration Act of 1987, broadened the scope of Title VI coverage by expanding the definition of terms "programs or activities" to include all programs or activities of federal aid recipients, sub-recipients, and contractors/consultants, whether such programs and activities are federally assisted or not (Public Law 100259 [S.557] March 22, 1988).

In the event the Recipient distributes federal aid funds to a sub-recipient, the Recipient will include Title VI language in all written agreements and will monitor for compliance.

The Recipient's Public Works ADA Coordinator is responsible for initiating and monitoring Title VI activities, preparing reports and other responsibilities as required by 23 Code of Federal Regulation (CFR) 200 and 49 Code of Federal Regulation 21.

EXECUTED, this the 9 day of April, 2020, for the **CITY OF BELLINGHAM**:

Approved as to Form:

Office of the City Attorney

Mayor

Attest:

Finance Director

Department Head

Title VI Program
Organization and Staffing

Pursuant to 23 CFR 200, City of Bellingham has designated a Title VI Coordinator who is responsible for Attachment 1, which describes the hierarchy for City of Bellingham's Title VI Program, including an organization's chart illustrating the level and placement of Title VI responsibilities.

Assurances
49 CFR Part 21.7

The City of Bellingham hereby gives assurances:

1. That no person shall on the grounds of race, color, national origin, and sex, be excluded from participation in, be denied the benefits of, or be otherwise subjected to discrimination under any program or activity conducted by the recipient regardless of whether those programs and activities are federally funded or not. Activities and programs which the recipient hereby agrees to carry out in compliance with Title VI and related statutes include but are not limited to the projects identified in our Six-Year Transportation Improvement Program.
   - Details are located in Attachment 2 of this Non-discrimination Agreement.
2. That it will promptly take any measures necessary to effectuate this agreement.
3. That each Transportation program, activity, and facility (i.e., lands change to roadways, park and ride lots, etc.) as defined at 49 CFR 21.23(b) and (e), and the Civil Rights Restoration Act of 1987 will be (with regard to a program or activity) conducted, or will be (with regard to a facility) operated in compliance with the nondiscriminatory requirements imposed by, or pursuant to, this agreement.
4. That these assurances are given in consideration of and for the purpose of obtaining any and all federal grants, loans, contracts, property, discounts or other federal financial assistance extended after the date hereof to the recipient by the Washington State Department of Transportation (WSDOT) under the federally-funded program and is binding on it, other recipients, subgrantees, contractors, sub-contractors, transferees, successors in interest and other participants. The person or persons whose signatures appear below are authorized to sign these assurances on behalf of the Recipient.
5. That the Recipient shall insert the following notification in all solicitations for bids for work or material subject to the Regulations and made in connection with all federally-funded programs and, in all proposals for negotiated agreements.
   The Recipient, in accordance with Title VI of the Civil Rights Act of 1964, 78 Stat. 252, 42 U.S.C. 2000d to 2000d-4 and Title 49, Code of Federal Regulations, Department of Transportation, Subtitle A, Office

of the Secretary, Part 21, Nondiscrimination in Federally-Assisted Programs of the Department of Transportation issued pursuant to such Act, hereby notifies all bidders that it will affirmatively ensure that in any contract entered into pursuant to this advertisement, disadvantaged business enterprises as defined at 49 CFR Part 26 will be afforded full opportunity to submit bids in response to this invitation and will not be discriminated against on the grounds of race, color, national origin, or sex in consideration for an award.

6. That the Recipient shall insert the clauses of Appendix 1 of this Agreement in every contract subject to the Act and the Regulations.
7. That the Recipient shall insert the clauses of Appendix 2 of this Agreement, as a covenant running with the land, in any deed from the United States effecting a transfer of real property, structures, or improvements thereon, or interest therein.
8. That the Recipient shall include the appropriate clauses set forth in Appendix 3 of this Agreement, as a covenant running with the land, in any future deeds, leases, permits, licenses, and similar agreements entered into by the Recipient with other parties: (a) for the subsequent transfer of real property acquired or improved under a federal aid program; and (b) for the construction or use of or access to space on, over or under real property acquired, or improved under a federal aid program.
9. The Recipient agrees that the United States has a right to seek judicial enforcement with regard to any matter arising under the Act, the Regulations, and this agreement.

Implementation Procedures

This agreement shall serve as the recipient's Title VI plan pursuant to 23 CFR 200 and 49 CFR 21.

For the purpose of this agreement, "Federal Assistance" shall include:

1. Grants and loans of federal funds.
2. The grant or donation of federal property and interest in property.
3. The detail of federal personnel.
4. The sale and lease of, and the permission to use (on other than a casual or transient basis), Federal property or any interest in such property without consideration or at a nominal consideration, or at a consideration which is reduced for the purpose of assisting the recipient, or in recognition of the public interest to be served by such sale or lease to the recipient.
5. Any federal agreement, arrangement, or other contract which has as one of its purposes, the provision of assistance.

The recipient shall:

1. Issue a policy statement, signed by the head of the recipient, which expresses its commitment to the nondiscrimination provisions of Title VI. The policy

statement shall be circulated throughout the recipient's organization and to the general public. Such information shall be published where appropriate in languages other than English.

2. Take affirmative action to correct any deficiencies found by WSDOT or the United States Department of Transportation (USDOT) within a reasonable time period, not to exceed 90 days, in order to implement Title VI compliance in accordance with this agreement. The head of the recipient shall be held responsible for implementing Title VI requirements.
3. Designate a civil rights coordinator who has a responsible position in the organization and easy access to the head of the recipient. The civil rights coordinator shall be responsible for initiating and monitoring Title VI activities and preparing required reports.
4. The civil rights coordinator shall adequately implement the civil rights requirements.
5. Process complaints of discrimination consistent with the provisions contained in this agreement. Investigations shall be conducted by civil rights personnel trained in discrimination complaint investigation. Identify each complainant by race, color, national origin or sex, the nature of the complaint, the date the complaint was filed, the date the investigation was completed, the disposition, the date of the disposition, and other pertinent information. A copy of the complaint, together with a copy of the recipient's report of investigation, will be forwarded to WSDOT's Office of Equal Opportunity (OEO) within 10 days of the date the complaint was received by the recipient.
6. Collect statistical data (race, color, national origin, sex) of participants in, and beneficiaries of the Transportation programs and activities conducted by the recipient.
7. Conduct Title VI reviews of the recipient and sub-recipient contractor/consultant program areas and activities. Revise where applicable, policies, procedures and directives to include Title VI requirements.
8. Attend training programs on Title VI and related statutes conducted by WSDOT OEO.
9. Prepare a yearly report of Title VI accomplishments for the last year and goals for the next year. This report is due one year from the date of approval of the Nondiscrimination Agreement and then annually on the same date.
    a. Annual Work Plan – Outline Title VI monitoring and review activities planned for the coming year; state by which each activity will be accomplished and target date for completion.
    b. Accomplishment Report – List major accomplishments made regarding Title VI activities. Include instances where Title VI issues were identified and discrimination was prevented. Indicate activities and efforts the Title VI Coordinator and program area personnel have undertaken in monitoring Title VI. Include a description of the scope and conclusions of any special reviews (internal or external) conducted by the Title VI Coordinator. List any

major problem(s) identified and corrective action taken. Include a summary and status report on any Title VI complaints filed with the recipient.

Discrimination Complaint Procedure

1. Any person who believes that he or she, individually, as a member of any specific class, or in connection with any disadvantaged business enterprise, has been subjected to discrimination prohibited by Title VI of the Civil Rights Act of 1964, the American with Disabilities Act of 1990, Section 504 of the Vocational Rehabilitation Act of 1973 and the Civil Rights Restoration Act of 1987, as amended, may file a complaint with the recipient. A complaint may also be filed by a representative on behalf of such a person. All complaints will be referred to the recipient's Title VI Coordinator for review and action.
2. In order to have the complaint consideration under this procedure, the complainant must file the complaint no later than 180 days after:
   a. The date of alleged act of discrimination; or
   b. Where there has been a continuing course of conduct, the date on which that conduct was discontinued.

   In either case, the recipient or his/her designee may extend the time for filing or waive the time limit in the interest of justice, specifying in writing the reason for so doing.
3. Complaints shall be in writing and shall be signed by the complainant and/or the complainant's representative. Complaints shall set forth as fully as possible the facts and circumstances surrounding the claimed discrimination. In the event that a person makes a verbal complaint of discrimination to an officer or employee of the recipient, the person shall be interviewed by the Title VI Coordinator. If necessary, the Title VI Coordinator will assist the person in reducing the complaint to writing and submit the written version of the complaint to the person for signature. The complaint shall then be handled according to the recipient's investigative procedures.
4. Within 10 days, the Title VI Coordinator will acknowledge receipt of the allegation, inform the complainant of action taken or proposed action to process the allegation, and advise the complainant of other avenues of redress available, such as WSDOT and USDOT.
5. The recipient will advise WSDOT within 10 days of receipt of the allegations. Generally, the following information will be included in every notification to WSDOT:
   a. Name, address, and phone number of the complainant.
   b. Name(s) and address(es) of alleged discriminating official(s).
   c. Basis of complaint (i.e., race, color, national origin, or sex)
   d. Date of alleged discriminatory act(s).
   e. Date of complaint received by the recipient.
   f. A statement of the complaint.

g. Other agencies (state, local, or federal) where the complaint has been filed.

h. An explanation of the actions the recipient has taken or proposed to resolve the issue raised in the complaint.

6. Within 60 days, the Title VI Coordinator will conduct an investigation of the allegation and based on the information obtained, will render a recommendation for action in a report of findings to the head of the recipient. The complaint should be resolved by informal means whenever possible. Such informal attempts and their results will be summarized in the report of findings.

7. Within 90 days of receipt of the complaint, the head of the recipient will notify the complainant in writing of the final decision reached, including the proposed disposition of the matter. The notification will advise the complainant of his/her appeal rights with WSDOT, or USDOT, if they are dissatisfied with the final decision rendered by the Recipient. The Title VI Coordinator will also provide WSDOT with a copy of this decision and summary of findings upon completion of the investigation.

8. Contacts for the different Title VI administrative jurisdictions are as follows:

   Washington State Department of Transportation
   Office of Equal Opportunity, Title VI Program
   PO Box 47314
   Olympia, WA 98466
   360-705-7098

   Federal Highway Administration
   Washington Division Office
   711 Capitol Way South, Suite 501
   Olympia, WA 98501
   360-534-9325

Sanctions

In the event the recipient fails or refuses to comply with the terms of this agreement, WSDOT may take any or all of the following actions:

1. Cancel, terminate, or suspend this agreement in whole or in part;
2. Refrain from extending any further assistance to the recipient under the program from which the failure or refusal occurred until satisfactory assurance of future compliance has been received from the recipient.
3. Take such other action that may be deemed appropriate under the circumstances, until compliance or remedial action has been accomplished by the recipient.
4. Refer the case to the Department of Justice for appropriate legal proceedings.

WASHINGTON STATE
DEPARTMENT OF TRANSPORTATION:

Signature Title VI Local Agency Compliance Lead on behalf of

Director of the Office of Equal Opportunity
Title

May 11, 2020
Date

EXECUTED, this the 9 day of April, 2020, for the **CITY OF BELLINGHAM**:

Approved as to Form:

Office of the City Attorney

Mayor

Attest:

Finance Director

Department Head

Appendix 1

During the performance of this contract, the contractor/consultant, for itself, its assignees and successors in interest (hereinafter referred to as the "contractor") agrees as follows:

1. **Compliance With Regulations** – The contractor shall comply with the Regulations relative to nondiscrimination in federally-assisted programs of United States Department of Transportation (USDOT), Title 49, Code of Federal Regulations, Part 21, as they may be amended from time to time, (hereinafter referred to as the Regulations), which are herein incorporated by reference and made a part of this contract.
2. **Nondiscrimination** – The contractor, with regard to the work performed by it during the contract, shall not discriminate on the grounds of race, color, sex, or national origin in the selection and retention of sub-contractors, including procurement of materials and leases of equipment. The contractor shall not participate either directly or indirectly in the discrimination prohibited by Section 21.5 of the Regulations, including employment practices when the contract covers a program set forth in Appendix B of the Regulations.
3. **Solicitations for Subcontracts, Including Procurement of Materials and Equipment** – In all solicitations either by competitive bidding or negotiations made by the contractor for work to be performed under a sub-contract, including procurement of materials or leases of equipment, each potential sub-contractor or supplier shall be notified by the contractor of the contractor's obligations under this contract and the Regulations relative to nondiscrimination on the grounds of race, color, sex, or national origin.
4. **Information and Reports** – The contractor shall provide all information and reports required by the Regulations or directives issued pursuant thereto, and shall permit access to its books, records, accounts, other sources of information, and its facilities as may be determined by the contracting agency or the appropriate federal agency to be pertinent to ascertain compliance with such Regulations, orders and instructions. Where any information required of a contractor is in the exclusive possession of another who fails or refuses to furnish this information, the contractor shall so certify to WSDOT or the USDOT as appropriate, and shall set forth what efforts it has made to obtain the information.
5. **Sanctions for Noncompliance** – In the event of the contractor's noncompliance with the nondiscrimination provisions of this contract, the contracting agency shall impose such contract sanctions as it or the USDOT may determine to be appropriate, including, but not limited to:
   - Withholding of payments to the contractor under the contract until the contractor complies, and/or;
   - Cancellation, termination, or suspension of the contract, in whole or in part

6. **Incorporation of Provisions** – The contractor shall include the provisions of paragraphs (1) through (5) in every subcontract, including procurement of materials and leases of equipment, unless exempt by the Regulations, or directives issued pursuant thereto. The contractor shall take such action with respect to any sub-contractor or procurement as the contracting agency or USDOT may direct as a means of enforcing such provisions including sanctions for noncompliance.

   Provided, however, that in the event a contractor becomes involved in, or is threatened with, litigation with a sub-contractor or supplier as a result of such direction, the contractor may request WSDOT enter into such litigation to protect the interests of the state and, in addition, the contractor may request the USDOT enter into such litigation to protect the interests of the United States.

Appendix 2

The following clauses shall be included in any and all deeds affecting or recording the transfer of real property, structures or improvements thereon, or interest therein from the United States.

GRANTING CLAUSE

NOW THEREFORE, Department of Transportation, as authorized by law, and upon the condition that the state of Washington will accept title to the lands and maintain the project constructed thereon, in accordance with Title 23, United States Code, the Regulations for the Administration of Federal Aid for Highways and the policies and procedures prescribed by the United States Department of Transportation and, also in accordance with and in compliance with all requirements imposed by or pursuant to Title 49, Code of Federal Regulations, Department of Transportation, Subtitle A, the Department of Transportation WSDOT (hereinafter referred to as the Regulations) pertaining to and effectuating the provisions of Title VI of the Civil Rights Act of 1964 (78 Stat. 252: 42 USC 2000d to 2000d - 4) does hereby remise, release, quitclaim, and convey unto the state of Washington all the right, title, and interest of the Department of Transportation in and to said land described in Exhibit A attached hereto and made a part thereof.

HABENDUM CLAUSE

TO HAVE AND TO HOLD said lands and interests therein unto the state of Washington, and its successors forever, subject, however, to the covenants, conditions, restrictions and reservations herein contained as follows, which will remain in effect for the period during which the real property or structures are used for a purpose for which the federal financial assistance is extended or for another purpose involving the provisions of similar services or benefits and shall be binding on the state of Washington, its successors, and assigns.

The state of Washington, in consideration of the conveyance of said lands and interests in lands, does hereby covenant and agree as a covenant running with the land for itself, its successors and assigns, that (1) no person shall on the grounds of race, color, sex or national origin, be excluded from participation in, be denied the benefits of, or be otherwise subject to discrimination with regard to any facility located wholly or in part on, over, or under such lands hereby conveyed (,)(and)* (2) that the state of Washington, shall use the lands and interests in lands so conveyed, in compliance with all requirements imposed by or pursuant to Title 49, Code of Federal Regulations, Department of Transportation, Subtitle A, Office of the Secretary, Part 21, Non-Discrimination of Federally-Assisted Programs of the Department of Transportation -- Effectuation of Title VI of the Civil Rights Act of 1964, and as said Regulations may be amended (,) and (3) that in the event of breach of any of the above mentioned nondiscrimination conditions, the department shall have a right to reenter said lands and facilities on said land, and the above described land and facilities shall thereon revert to and vest in and become the absolute property of the Department of Transportation and its assigns as such interest existed prior to this instruction.

Appendix 3

The following clauses shall be included in all transportation related deeds, licenses, leases, permits, or similar instruments entered into by City of Bellingham pursuant to the provisions of Assurance 8.

The LESSEE, for himself or herself, his or her heirs, personal representatives, successors in interest, and assigns, as a part of the consideration hereof, does hereby covenant and agree as a covenant running with the land that in the event facilities are constructed, maintained, or otherwise operated on the said property described in this lease, for a purpose of which a Department of Transportation program or activity is extended or for another purpose involving the provision of similar services or benefits, the LESSEE shall maintain and operate such facilities and services in compliance with all other requirements imposed pursuant to Title 49, Code of Federal Regulations, Department of Transportation, Subtitle A, Office of the Secretary, Part 21,

Nondiscrimination in Federally-Assisted Programs of the Department of Transportation--Effectuation of Title VI of the Civil Rights Act of 1964, as said Regulations may beamended.

That in the event of breach of any of the above nondiscrimination covenants, the STATE shall have the right to terminate the lease, and to reenter and repossess said land and the facilities thereon, and hold the same as if said lease has never been made or issued.

The following shall be included in all deeds, licenses, leases, permits, or similar agreements entered into by the Washington State Department of Transportation pursuant to the provisions of Assurance 8.

The LESSEE, or himself or herself, his or her personal representatives, successors in interest, and assigns, as a part of the consideration hereof, does hereby covenant and agree as a covenant running with the land that (1) no person, on the grounds of race, color, sex, or national origin, shall be excluded from participation in, be denied the benefits of, or be otherwise subjected to discrimination in the use of said facilities, (2) that in the construction of any improvements on, over or under such land and furnishing of services thereon, no person on the grounds of race, color, sex, and national origin shall be excluded from participation in, denied the benefits of, or otherwise be subjected to discrimination, (3) that the LESSEE shall use the premises in compliance with all requirements imposed by or pursuant to Title 49, Code of Federal Regulations, Department of Transportation, Subtitle A, Office of the Secretary, Part 21, Nondiscrimination in Federally-Assisted Programs of the Department of Transportation--Effectuation of Title VI of the Civil Rights Act of 1964, and as said Regulations may be amended.

That in the event of breach of any of the above nondiscrimination covenants, the STATE shall have the right to terminate the lease, and to reenter and repossess said land and the facilities thereon, and hold the same as if said lease had never been made or issued.

[1] Reverter Clause and related language to be used only when it is determined that such a clause is necessary in order to effectuate the purpose of Title VI of the Civil Rights Act of1964.

Attachment 1

The Mayor is responsible for ensuring the implementation of the City's Title VI program. The Public Works Department ADA Coordinator, on behalf of the Mayor, is responsible for the overall management and day-to-day administration of the Title VI program under the direct supervision of the Development Manager.

City of Bellingham Organizational Chart

Title VI Reporting Relationships

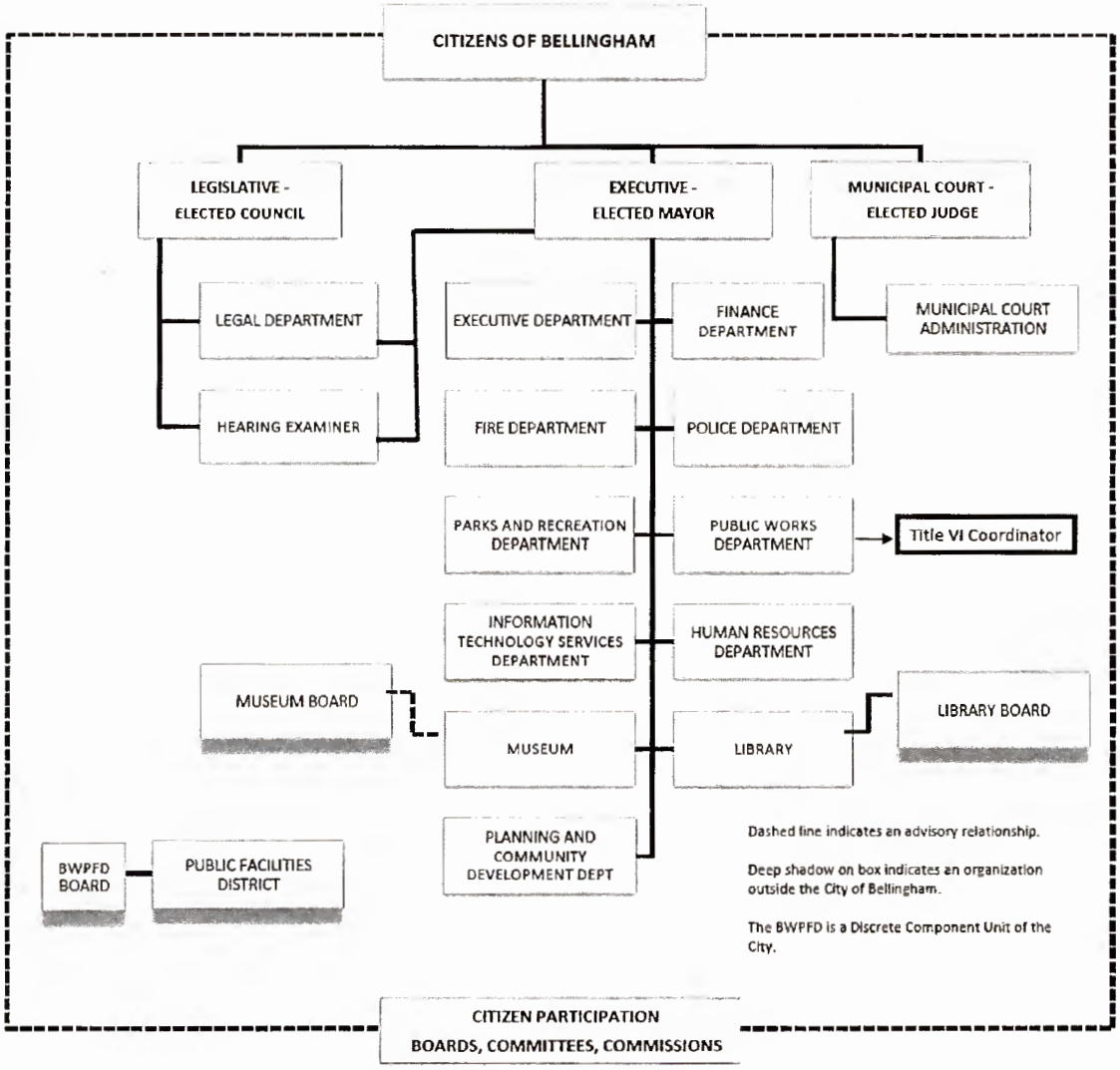

Public Works Organizational Chart

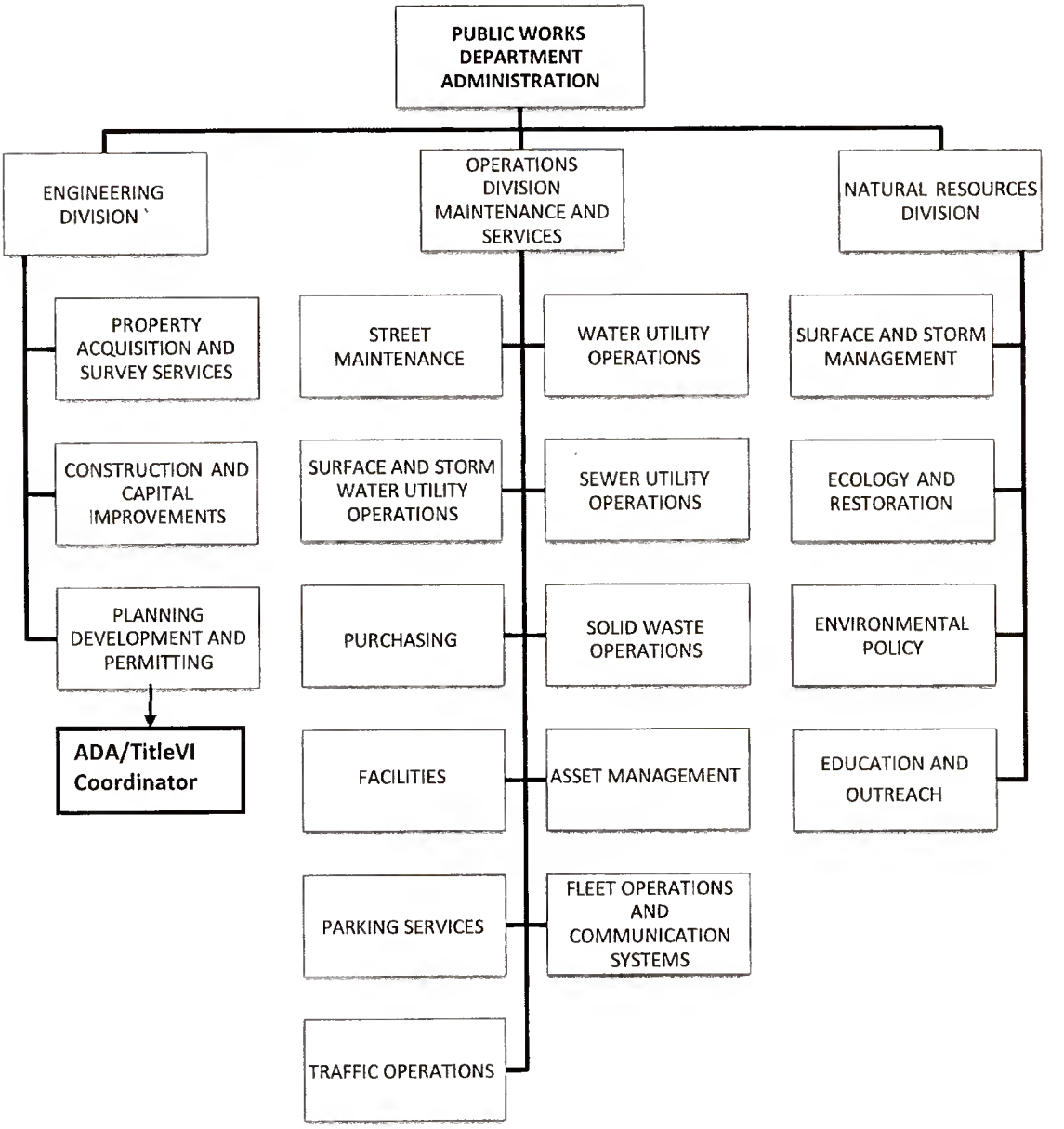

Attachment 2

City of Bellingham 2020-2025 Transportation Improvement Program (TIP) - Adopted June 2, 2019

The United States Department of Transportation (USDOT) Standard Title VI/Non-Discrimination Assurances

DOT Order No. 1050.2A

The City of Bellingham, (herein referred to as the "Recipient"), **HEREBY AGREES THAT**, as a condition to receiving any Federal financial assistance from the U.S. Department of Transportation (DOT), through the Washington State Department of Transportation, is subject to and will comply with the following:

Statutory/Regulatory Authorities

- Title VI of the Civil Rights Act of 1964 (42 U.S.C. § 2000d et seq., 78 stat. 252), (prohibits discrimination on the basis of race, color, national origin);
- 49 C.F.R. Part 21 (entitled Non-discrimination In Federally-Assisted Programs Of The Department Of Transportation-Effectuation Of Title VI Of The Civil Rights Act Of 1964);
- 28 C.F.R. section 50.3 (U.S. Department of Justice Guidelines for Enforcement of Title VI of the Civil Rights Act of 1964);

The preceding statutory and regulatory cites hereinafter are referred to as the "Acts" and "Regulations," respectively.

General Assurances

In accordance with the Acts, the Regulations, and other pertinent directives, circulars, policy, memoranda, and/or guidance, the Recipient hereby gives assurance that it will promptly take any measures necessary to ensure that:

> *"No person in the United States shall, on the grounds of race, color, or national origin, be excluded from participation in, be denied the benefits of, or be otherwise subjected to discrimination under any program or activity, "for which the Recipient receives Federal financial assistance from DOT, including the Washington State Department of Transportation.*

The Civil Rights Restoration Act of 1987 clarified the original intent of Congress, with respect to Title VI and other Non-discrimination requirements (The Age Discrimination Act of 1975, and Section 504 of the Rehabilitation Act of 1973), by restoring the broad, institutional-wide scope and coverage of these non-discrimination statutes and requirements to include all programs and activities of the Recipient, so long as any portion of the program is Federally assisted.

Specific Assurances

More specifically, and without limiting the above general Assurance, the Recipient agrees with and gives the following Assurances with respect to its Federally assisted transportation-related programs:

1. The Recipient agrees that each "activity," "facility," or "program," as defined in §§ 21.23(b) and 21.23(e) of 49 C.F.R. § 21 will be (with regard to an "activity") facilitated, or will be (with regard

to a "facility") operated, or will be (with regard to a "program") conducted in compliance with all requirements imposed by, or pursuant to the Acts and the Regulations.

2. The Recipient will insert the following notification in all solicitations for bids, Requests For Proposals for work, or material subject to the Acts and the Regulations made in connection with the Federal-Aid Highway Program and, in adapted form, in all proposals for negotiated agreements regardless of funding source:

   > "The City of Bellingham, in accordance with the provisions of Title VI of the Civil Rights Act of 1964 (78 Stat. 252, 42 U.S.C. §§ 2000d to 2000d-4) and the Regulations, hereby notifies all bidders that it will affirmatively ensure that any contract entered into pursuant to this advertisement, disadvantaged business enterprises will be afforded full and fair opportunity to submit bids in response to this invitation and will not be discriminated against on the grounds of race, color, or national origin in consideration for an award."

3. The Recipient will insert the clauses of Appendix A and E of this Assurance in every contract or agreement subject to the Acts and the Regulations.

4. The Recipient will insert the clauses of Appendix B of this Assurance, as a covenant running with the land, in any deed from the United States effecting or recording a transfer of real property, structures, use, or improvements thereon or interest therein to a Recipient.

5. That where the Recipient receives Federal financial assistance to construct a facility, or part of a facility, the Assurance will extend to the entire facility and facilities operated in connection therewith.

6. That where the Recipient receives Federal financial assistance in the form, or for the acquisition of real property or an interest in real property, the Assurance will extend to rights to space on, over, or under such property.

7. That the Recipient will include the clauses set forth in Appendix C and Appendix D of this Assurance, as a covenant running with the land, in any future deeds, leases, licenses, permits, or similar instruments entered into by the Recipient with other parties:

   a. for the subsequent transfer of real property acquired or improved under the applicable activity, project, or program; and
   b. for the construction or use of, or access to, space on, over, or under real property acquired or improved under the applicable activity, project, or program.

8. That this Assurance obligates the Recipient for the period during which Federal financial assistance is extended to the program, except where the Federal financial assistance is to provide, or is in the form of, personal property, or real property, or interest therein, or structures or improvements thereon, in which case the Assurance obligates the Recipient, or any transferee for the longer of the following periods:

a. the period during which the property is used for a purpose for which the Federal financial assistance is extended, or for another purpose involving the provision of similar services or benefits; or
b. the period during which the Recipient retains ownership or possession of the property.

9. The Recipient will provide for such methods of administration for the program as are found by the Secretary of Transportation or the official to whom he/she delegates specific authority to give reasonable guarantee that it, other recipients, sub-recipients, sub-grantees, contractors, subcontractors, consultants, transferees, successors in interest, and other participants of Federal financial assistance under such program will comply with all requirements imposed or pursuant to the Acts, the Regulations, and this Assurance.

10. The Recipient agrees that the United States has a right to seek judicial enforcement with regard to any matter arising under the Acts, the Regulations, and this Assurance.

By signing this ASSURANCE, the City of Bellingham also agrees to comply (and require any sub-recipients, sub-grantees, contractors, successors, transferees, and/or assignees to comply) with all applicable provisions governing the City of Bellingham access to records, accounts, documents, information, facilities, and staff. You also recognize that you must comply with any program or compliance reviews, and/or complaint investigations conducted by the City of Bellingham. You must keep records, reports, and submit the material for review upon request to the City of Bellingham, or its designee in a timely, complete, and accurate way. Additionally, you must comply with all other reporting, data collection, and evaluation requirements, as prescribed by law or detailed in program guidance.

The City of Bellingham gives this ASSURANCE in consideration of and for obtaining any Federal grants, loans, contracts, agreements, property, and/or discounts, or other Federal-aid and Federal financial assistance extended after the date hereof to the recipients by the U.S. Department of Transportation under the Federal-Aid Highway Program. This ASSURANCE is binding on Washington State, other recipients, sub-recipients, sub-grantees, contractors, subcontractors and their subcontractors', transferees, successors in interest, and any other participants in the Federal-Aid Highway Program. The person(s) signing below is authorized to sign this ASSURANCE on behalf of the Recipient.

EXECUTED, this the 9 day of April, 2020, for the **CITY OF BELLINGHAM**:

Approved as to Form:

Office of the City Attorney

Mayor

Attest:

Finance Director

Department Head

APPENDIX A

During the performance of this contract, the contractor, for itself, its assignees, and successors in interest (hereinafter referred to as the "contractor") agrees as follows:

1. **Compliance with Regulations**: The contractor (hereinafter includes consultants) will comply with the Acts and the Regulations relative to Non-discrimination in Federally-assisted programs of the U.S. Department of Transportation, Washington State Department of Transportation, as they may be amended from time to time, which are herein incorporated by reference and made a part of this contract.

2. **Non-discrimination**: The contractor, with regard to the work performed by it during the contract, will not discriminate on the grounds of race, color, or national origin in the selection and retention of subcontractors, including procurements of materials and leases of equipment. The contractor will not participate directly or indirectly in the discrimination prohibited by the Acts and the Regulations, including employment practices when the contract covers any activity, project, or program set forth in Appendix B of 49 CFR Part 21.

3. **Solicitations for Subcontracts, Including Procurements of Materials and Equipment**: In all solicitations, either by competitive bidding, or negotiation made by the contractor for work to be performed under a subcontract, including procurements of materials, or leases of equipment, each potential subcontractor or supplier will be notified by the contractor of the contractor's obligations under this contract and the Acts and the Regulations relative to Non-discrimination on the grounds of race, color, or national origin.

4. **Information and Reports**: The contractor will provide all information and reports required by the Acts, the Regulations, and directives issued pursuant thereto and will permit access to its books, records, accounts, other sources of information, and its facilities as may be determined by the Recipient or the Washington State Department of Transportation to be pertinent to ascertain compliance with such Acts, Regulations, and instructions. Where any information required of a contractor is in the exclusive possession of another who fails or refuses to furnish the information, the contractor will so certify to the Recipient or the Washington State Department of Transportation, as appropriate, and will set forth what efforts it has made to obtain the information.

5. **Sanctions for Noncompliance**: In the event of a contractor's noncompliance with the Non-discrimination provisions of this contract, the Recipient will impose such contract sanctions as it or the Washington State Department of Transportation may determine to be appropriate, including, but not limited to:

    a. withholding payments to the contractor under the contract until the contractor complies; and/or
    b. cancelling, terminating, or suspending a contract, in whole or in part.

6. **Incorporation of Provisions**: The contractor will include the provisions of paragraphs one through six in every subcontract, including procurements of materials and leases of equipment,

unless exempt by the Acts, the Regulations and directives issued pursuant thereto. The contractor will take action with respect to any subcontract or procurement as the Recipient or the Washington State Department of Transportation may direct as a means of enforcing such provisions including sanctions for noncompliance. Provided, that if the contractor becomes involved in, or is threatened with litigation by a subcontractor, or supplier because of such direction, the contractor may request the Recipient to enter into any litigation to protect the interests of the Recipient. In addition, the contractor may request the United States to enter into the litigation to protect the interests of the United States.

APPENDIX B

CLAUSES FOR DEEDS TRANSFERRING UNITED STATES PROPERTY

The following clauses will be included in deeds effecting or recording the transfer of real property, structures, or improvements thereon, or granting interest therein from the United States pursuant to the provisions of Assurance 4:

NOW, THEREFORE, the U.S. Department of Transportation as authorized by law and upon the condition that the City of Bellingham will accept title to the lands and maintain the project constructed thereon in accordance with Title 23, United States Code, the Regulations for the Administration of the Federal-Aid Highway Program, and the policies and procedures prescribed by the Washington State Department of Transportation of the U.S. Department of Transportation in accordance and in compliance with all requirements imposed by Title 49, Code of Federal Regulations, U.S. Department of Transportation, Subtitle A, Office of the Secretary, Part 21, Non-discrimination in Federally-assisted programs of the U.S Department of Transportation pertaining to and effectuating the provisions of Title VI of the Civil Rights Act of 1964 (78 Stat. 252; 42 U.S.C. § 2000d to 2000d-4), does hereby remise, release, quitclaim and convey unto the City of Bellingham all the right, title and interest of the U.S. Department of Transportation in and to said lands described in Exhibit A attached hereto and made a part hereof.

(HABENDUM CLAUSE)

TO HAVE AND TO HOLD said lands and interests therein unto the City of Bellingham and its successors forever, subject, however, to the covenants, conditions, restrictions and reservations herein contained as follows, which will remain in effect for the period during which the real property or structures are used for a purpose for which Federal financial assistance is extended or for another purpose involving the provision of similar services or benefits and will be binding on the City of Bellingham, its successors and assigns.

The City of Bellingham, in consideration of the conveyance of said lands and interests in lands, does hereby covenant and agree as a covenant running with the land for itself, its successors and assigns, that (1) no person will on the grounds of race, color, or national origin, be excluded from participation in, be denied the benefits of, or be otherwise subjected to discrimination with regard to any facility located wholly or in part on, over, or under such lands hereby conveyed [,] [and]* (2) that the City of Bellingham will use the lands and interests in lands and interests in lands so conveyed, in compliance with all requirements imposed by or pursuant to Title 49, Code of Federal Regulations, U.S. Department of Transportation, Subtitle A, Office of the Secretary, Part 21, Non-discrimination in Federally-assisted programs of the U.S. Department of Transportation, Effectuation of Title VI of the Civil Rights Act of 1964, and as said Regulations and Acts may be amended [, and (3) that in the event of breach of any of the above-mentioned non-discrimination conditions, the Department will have a right to enter or re-enter said lands and facilities on said land, and that above described land and facilities will thereon revert to and vest in and become the absolute property of the U.S. Department of Transportation and its assigns as such interest existed prior to this instruction].*

(*Reverter clause and related language to be used only when it is determined that such a clause is necessary in order to make clear the purpose of Title VI.)

APPENDIX C

CLAUSES FOR TRANSFER OF REAL PROPERTY ACQUIRED OR IMPROVED UNDER THE ACTIVITY, FACILITY, OR PROGRAM

The following clauses will be included in deeds, licenses, leases, permits, or similar instruments entered into by the City of Bellingham pursuant to the provisions of Assurance 7(a):

A. The (grantee, lessee, permittee, etc. as appropriate) for himself/herself, his/her heirs, personal representatives, successors in interest, and assigns, as a part of the consideration hereof, does hereby covenant and agree [in the case of deeds and leases add "as a covenant running with the land"] that:

   1. In the event facilities are constructed, maintained, or otherwise operated on the property described in this (deed, license, lease, permit, etc.) for a purpose for which a U.S. Department of Transportation activity, facility, or program is extended or for another purpose involving the provision of similar services or benefits, the (grantee, licensee, lessee, permittee, etc.) will maintain and operate such facilities and services in compliance with all requirements imposed by the Acts and Regulations (as may be amended) such that no person on the grounds of race, color, or national origin, will be excluded from participation in, denied the benefits of, or be otherwise subjected to discrimination in the use of said facilities.

B. With respect to licenses, leases, permits, etc., in the event of breach of any of the above Non-discrimination covenants, the City of Bellingham will have the right to terminate the (lease, license, permit, etc.) and to enter, re-enter, and repossess said lands and facilities thereon, and hold the same as if the (lease, license, permit, etc.) had never been made or issued.*

C. With respect to a deed, in the event of breach of any of the above Non-discrimination covenants, the City of Bellingham will have the right to enter or re-enter the lands and facilities thereon, and the above described lands and facilities will there upon revert to and vest in and become the absolute property of the City of Bellingham and its assigns.*

(*Reverter clause and related language to be used only when it is determined that such a clause is necessary to make clear the purpose of Title VI.)

APPENDIX D

CLAUSES FOR CONSTRUCTION/USE/ACCESS TO REAL PROPERTY ACQUIRED UNDER THE ACTIVITY, FACILITY OR PROGRAM

The following clauses will be included in deeds, licenses, permits, or similar instruments/agreements entered into by the City of Bellingham pursuant to the provisions of Assurance 7(b):

A. The (grantee, licensee, permittee, etc., as appropriate) for himself/herself, his/her heirs, personal representatives, successors in interest, and assigns, as a part of the consideration hereof, does hereby covenant and agree (in the case of deeds and leases add, "as a covenant running with the land") that (1) no person on the ground of race, color, or national origin, will be excluded from participation in, denied the benefits of, or be otherwise subjected to discrimination in the use of said facilities, (2) that in the construction of any improvements on, over, or under such land, and the furnishing of services thereon, no person on the ground of race, color, or national origin, will be excluded from participation in, denied the benefits of, or otherwise be subjected to discrimination, (3) that the (grantee, licensee, lessee, permittee, etc.) will use the premises in compliance with all other requirements imposed by or pursuant to the Acts and Regulations, as amended, set forth in this Assurance.

B. With respect to (licenses, leases, permits, etc.), in the event of breach of any of the above Non-discrimination covenants, the City of Bellingham will have the right to terminate the (license, permit, etc., as appropriate) and to enter or re-enter and repossess said land and the facilities thereon, and hold the same as if said (license, permit, etc., as appropriate) had never been made or issued.*

C. With respect to deeds, in the event of breach of any of the above Non-discrimination covenants, the City of Bellingham will there upon revert to and vest in and become the absolute property of the City of Bellingham and its assigns.*

(*Reverter clause and related language to be used only when it is determined that such a clause is necessary to make clear the purpose of Title VI.)

APPENDIX E

During the performance of this contract, the contractor, for itself, its assignees, and successors in interest (hereinafter referred to as the "contractor") agrees to comply with the following non-discrimination statutes and authorities; including but not limited to:

Pertinent Non-Discrimination Authorities:

- Title VI of the Civil Rights Act of 1964 (42 U.S.C. § 2000d et seq., 78 stat. 252), (prohibits discrimination on the basis of race, color, national origin); and 49 CFR Part 21.
- The Uniform Relocation Assistance and Real Property Acquisition Policies Act of 1970, (42 U.S.C. § 4601), (prohibits unfair treatment of persons displaced or whose property has been acquired because of Federal or Federal-aid programs and projects);
- Federal-Aid Highway Act of 1973, (23 U.S.C. § 324 et seq.), (prohibits discrimination on the basis of sex);
- Section 504 of the Rehabilitation Act of 1973, (29 U.S.C. § 794 et seq.), as amended, (prohibits discrimination on the basis of disability); and 49 CFR Part 27;
- The Age Discrimination Act of 1975, as amended, (42 U.S.C. § 6101 et seq.), (prohibits discrimination on the basis of age);
- Airport and Airway Improvement Act of 1982, (49 USC § 471, Section 47123), as amended, (prohibits discrimination based on race, creed, color, national origin, or sex);
- The Civil Rights Restoration Act of 1987, (PL 100-209), (Broadened the scope, coverage and applicability of Title VI of the Civil Rights Act of 1964, The Age Discrimination Act of 1975 and Section 504 of the Rehabilitation Act of 1973, by expanding the definition of the terms "programs or activities" to include all of the programs or activities of the Federal-aid recipients, sub-recipients and contractors, whether such programs or activities are Federally funded or not);
- Titles II and III of the Americans with Disabilities Act, which prohibit discrimination on the basis of disability in the operation of public entities, public and private transportation systems, places of public accommodation, and certain testing entities (42 U.S.C. §§ 12131-12189) as implemented by Department of Transportation regulations at 49 C.F.R. parts 37 and 38;
- The Federal Aviation Administration's Non-discrimination statute (49 U.S.C. § 47123) (prohibits discrimination on the basis of race, color, national origin, and sex);
- Executive Order 12898, Federal Actions to Address Environmental Justice in Minority Populations and Low-Income Populations, which ensures Non-discrimination against minority populations by discouraging programs, policies, and activities with disproportionately high and adverse human health or environmental effects on minority and low-income populations;
- Executive Order 13166, Improving Access to Services for Persons with Limited English Proficiency, and resulting agency guidance, national origin discrimination includes discrimination because of Limited English proficiency (LEP). To ensure compliance with Title VI, you must take reasonable steps to ensure that LEP persons have meaningful access to your programs (70 Fed. Reg. at 74087 to 74100);
- Title IX of the Education Amendments of 1972, as amended, which prohibits you from discriminating because of sex in education programs or activities (20 U.S.C. 1681 et seq).